

**Neighborhood Notification**  
**Open House Information**  
**Citizen Comments**  
**Affidavit of Posting**  
**Site Sign**  
**Legal Protest**



# Affidavit of Posting

**Required: Signed, Notarized originals.**  
Recommended: E-mail copy to your project coordinator.

Project Under Consideration Sign (White)       Public Hearing Notice Sign (Red)

Case Number: 22-UP-1990#2  
Project Name: \_\_\_\_\_  
Location: 3933 AND 3939 North Drinkwater Blvd., 7333 East Scottsdale Mall  
Site Posting Date: 4-9-2018  
Applicant Name: Elaine Mercado  
  
Sign Company Name: Scottsdale Signarama  
Phone Number: 480-994-4000

I confirm that the site has been posted as indicated by the Project Manager for the case as listed above.

[Signature]  
Signature

4.12.18  
Date

**Return completed original notarized affidavit AND pictures to the Current Planning Office no later than 14 days after your application submittal.**

Acknowledged before me this the 12<sup>th</sup> day of April, 2018



[Signature]  
Notary Public  
My commission expires: 2.10.2020

### City of Scottsdale -- Current Planning Division

7447 E Indian School Road, Suite 105, Scottsdale, AZ 85251 • Phone: 480-312-7000 • Fax: 480-312-7088



City of Scottsdale  
Public Notice

**ZONING/PUBLIC HEARINGS**

City Hall

3939 N. Drinkwater Boulevard

<https://eservices.scottsdaleaz.gov/bldgresources/Cases>

**PLANNING COMMISSION: 5:00 P.M., 3/28/2018**  
**CITY COUNCIL: 5:00 P.M., 5/1/2018**

**REQUEST:** by the City of Scottsdale for an amendment to the Municipal Use Master Site Plan for Scottsdale Civic Center Mall on a +/-12-acre site with Central Business Downtown Overlay (C-2 DO), Highway Commercial Downtown Overlay (C-3 DO), Multiple Family Residential Downtown Overlay (R-5 DO), and Open Space Downtown Overlay (O-S DO) zoning.

**LOCATION:** 3933 and 3939 North Drinkwater Boulevard, 7333 East Scottsdale Mall

**Case Number: 22-UP-1990#2**

**Applicant/Contact: Elaine Mercado**  
**Phone Number: 480-312-7985**  
**Email: [emercado@scottsdaleaz.gov](mailto:emercado@scottsdaleaz.gov)**

**City Contact: Jeff Barnes**  
**Phone Number: 480-312-2376**  
**Email: [jbarnes@scottsdaleaz.gov](mailto:jbarnes@scottsdaleaz.gov)**

Case File Available at City of Scottsdale  
480-312-7000

Project information may be researched at: <https://eservices.scottsdaleaz.gov/bldgresources/Cases>

**Posting Date: 1/25/2018**

Penalty for removing or defacing sign prior to date of last hearing

-Applicant Responsible for Sign Removal

**04/09/2018**



# PUBLIC HEARING NOTICE

**REQUEST:** Approval of a Zoning District Map Amendment from Central Business Downtown Overlay (C-2 DO), Highway Commercial Downtown Overlay (C-3 DO), Multiple Family Residential Downtown Overlay (R-5 DO), and Open Space Downtown Overlay (O-S DO) zoning to Downtown/Downtown Civic Center – Type 2 Planned Block Development Overlay Downtown Overlay (D/DCC-2 PBD DO) zoning. Also seeking approval for an amendment to the Municipal Use Master Site Plan for Scottsdale Civic Center Mall.

**CASE#:** 5-ZN-2017 & 22-UP-1990#2

**DATE:** December 7, 2017

HEARING DATE SUBJECT TO CHANGE  
PLEASE CHECK OUR WEBSITE FOR LATEST  
INFORMATION

UNLESS OTHERWISE NOTIFIED, ALL  
PUBLIC HEARINGS ARE HELD AT:

SCOTTSDALE CITY HALL  
3839 N. DRINKWATER BLVD.

YOUR COMMENTS ABOUT THIS REQUEST  
CAN BE MADE PRIOR TO OR AT THE  
ABOVE PUBLIC HEARING  
IF YOU WISH TO SPEAK AT THIS  
MEETING PLEASE ALLOW ENOUGH TIME  
TO FILL OUT A COMMENT CARD.



**480-312-7000**

POSTING DATE:

11-27-2017

<https://eservices.scottsdaleaz.gov/bldg/gov/cases>



# Affidavit of Posting

**Required: Signed, Notarized originals.**  
Recommended: E-mail copy to your project coordinator.

Project Under Consideration Sign (White)

Public Hearing Notice Sign (Red)

Case Number: 22-UP-1990#2

Project Name: \_\_\_\_\_

Location: 3933 AND 3939 North Drinkwater Blvd., 7333 East Scottsdale Mall

Site Posting Date: 4-9-2018

Applicant Name: Elaine Mercado

Sign Company Name: Scottsdale Signarama

Phone Number: 480-994-4000

I confirm that the site has been posted as indicated by the Project Manager for the case as listed above.

[Signature]  
Signature

4.12.18  
Date

**Return completed original notarized affidavit AND pictures to the Current Planning Office no later than 14 days after your application submittal.**

Acknowledged before me this the 12<sup>th</sup> day of April, 2018

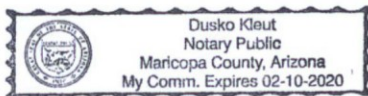

[Signature]  
Notary Public  
My commission expires: 2.10.2020

**City of Scottsdale -- Current Planning Division**  
7447 E Indian School Road, Suite 105, Scottsdale, AZ 85251 • Phone: 480-312-7000 • Fax: 480-312-7088



City of Scottsdale  
Public Notice

## ZONING/PUBLIC HEARINGS

City Hall

3939 N. Drinkwater Boulevard

<https://eservices.scottsdaleaz.gov/bldgresources/Cases>

**PLANNING COMMISSION:** 5:00 P.M., 3/23/2018  
**CITY COUNCIL:** 5:00 P.M., 5/1/2018

**REQUEST:** by the City of Scottsdale for an amendment to the Municipal Use Master Site Plan for Scottsdale Civic Center Mall on a +/- 12-acre site with Central Business Downtown Overlay (C-2 DO), Highway Commercial Downtown Overlay (C-3 DO), Multiple Family Residential Downtown Overlay (R-5 DO), and Open Space Downtown Overlay (O-S DO) zoning.

**LOCATION:** 3933 and 3939 North Drinkwater Boulevard, 7333 East Scottsdale Mall

Case Number: 22-UP-1990#2

**Applicant/Contact:** Elaine Mercado  
**Phone Number:** 480-312-7985  
**Email:** [emercado@scottsdaleaz.gov](mailto:emercado@scottsdaleaz.gov)

**City Contact:** Jeff Barnes  
**Phone Number:** 480-312-2376  
**Email:** [jbarnes@scottsdaleaz.gov](mailto:jbarnes@scottsdaleaz.gov)

Case File Available at City of Scottsdale  
480-312-7000

Project information may be researched at: <https://eservices.scottsdaleaz.gov/bldgresources/Cases>

Posting Date: 1/25/2018

04/09/2018

Penalty for removing or defacing sign prior to date of last hearing

-Applicant Responsible for Sign Removal

## Citizen Review Report Summary: Civic Center MUMSP Final Wrap Up Meeting, January 25, 2017

The Civic Center MUMSP process began with a series of public meetings, all designed to inform various stakeholders in plans for minor upgrades and visions for future expansion of amenities. The final meeting, described below set out to describe the extent of the project, solicit input and establish priorities. The summary below outlines what was presented, details of intervention, and comments received. In general, changes are minor, as the character of Scottsdale Civic Center will remain the same - which was by far the strongest message from the public. **Pertinent attachments included in this document as required per the Citizen Review Checklist of MUMSP process.**

On January 25, 2017, the City of Scottsdale held an open house meeting from 6:00 p.m. to approximately 7:30 p.m. to receive public comments on the proposed Municipal Use Master Site Plan and Zoning District Map Amendment change Civic Center Mall property zoning designation from Central Business Downtown Overlay (C-2 DO), Highway Commercial Downtown Overlay (C-3 DO), Multiple Family Residential Downtown Overlay (R-5 DO), and Open Space Downtown Overlay (O-S DO) to the Downtown/Downtown Civic Center – Type 2 Planned Block Development Overlay Downtown Overlay (D/DCC-2 PBD DO), and a Conditional Use Permit for Live Entertainment at the Scottsdale Center for Performing Arts. Postcards **(A.4)** for the January 25, 2017 meeting were mailed to over 3,000 property owners **(A.2)** on Jan. 13, 2017. The mailing extended beyond the 750 foot radius around the site - as shown on the attached map and mailing list **(A.1)**. In addition, the City of Scottsdale issued a press release to notify the public of the open house meeting (see below).

Approximately 100 people attended the open house meeting. Sign-in sheets and comment cards from the meeting are also included as **A.6** to this report. In addition, **A.7** includes the affidavit of sign posting and photos of the public notice installations at 3 locations.

## Public invited to comment on Civic Center Mall Master Plan

By **Erin Walsh**, public information officer, 480-312-2355

January 20, 2017

Residents and other stakeholders are invited to learn about and provide comment on a proposed master plan for the **Scottsdale Civic Center Mall**.

The meeting takes place 6 p.m. Wednesday, Jan. 25, at the Scottsdale Center for the Performing Arts, 7380 E. Second St.

Scottsdale's Civic Center Mall annually ranks among the Valley's premier community spaces. It features public art, fountains and mature trees and landscaping. The mall hosts dozens of events each year, including the Scottsdale Arts Festival, the Scottsdale Culinary Festival and the Spring Training Festival.

The mall is at the heart of a cultural campus that includes the Scottsdale Center for the Performing Arts, City Hall, the Civic Center Library and the Scottsdale Museum of Contemporary Art.

The goal of the mall master plan is to identify areas for improvement and renovation. Areas to be addressed include infrastructure, enhanced public amenities, expanded performance and festival capabilities and strengthening the mall as a destination point and economic catalyst.

The proposed master plan was created through an ongoing public involvement process and collaboration with local business owners. A final draft is expected to be considered by the City Council later this year.

The mall was developed in the 1960s following a grassroots community planning process and has undergone several expansions and renovations.

Learn more about the mall and the **master plan process**.

**22-UP-1990#2**  
**03/20/17**

## **Citizen Review Report Summary: Civic Center MUMSP Preliminary and Focus-Group Meetings**

### Summary of comments from additional Civic Center public meetings

Additional meetings were held with smaller groups as follows. In each case, direct contact was made by phone to arrange the meeting with the group.

On January 10, 2017, staff met with Steven Voss, who is developing the condominium complex at Main Street & 75th Street. He requested that we keep the Nevelson sculpture and open space intact at the east end of Civic Center. Staff responded that we will keep the sculpture in place and work on modifying the existing fountain feature so that it can co-exist with the new shade pavilion in that area.

On January 10, 2017, staff met with the Scottsdale Historical Society at the Little Red Schoolhouse. The Society appreciated the new design. However, they were not supportive of the idea to move the restroom building out into the primary walkway. City staff responded by modifying the plan to keep the restroom building in its current location.

On January 17, 2017, City staff met with the Scottsdale Cultural Council senior management at the Cultural Council offices. The Council was generally supportive and requested City staff to provide upgraded facilities for performances including more storage space and better electrical service. They also requested improved truck access. The Public Art Director requested that we coordinate with her staff on potential relocation of public art sculptures. City staff is following up on these requests and agreed to each request.

On January 17, 2017, City staff gave a presentation of the master plan to the Tourism Development Commission at City Hall. Staff gave a presentation of the master plan concept and listened to feedback. The Commissioners asked a few questions for clarification on the concept and also requested that the performance venues allow for multiple types of entertainment. Staff responded that this request will be honored. Overall, the Commission was very supportive of the master plan.

On January 18, 2017, City staff gave a presentation of the Civic Center master plan concept to the Parks & Recreation Commission at City Hall. The Commissioners asked that the plans be coordinated with City Parks staff. They were very supportive of the concept plans.

On January 18, 2017, City staff met with the Old Town Merchants Association at Cavalliere Blacksmith Shop on 2nd Street. The Association members did not like the concept of moving the restroom building out into the primary walkway. City staff responded by modifying the plan to keep the restroom building in its current location. The members were also concerned about taking away parking spaces to create a green space near the Little Red Schoolhouse. Staff responded that the parking would be replaced in another location at that time.

On February 7, 2017, staff gave a presentation to the Paths & Trails Subcommittee of the Transportation Commission at City Hall. The committee members asked that there be a designated bike route through the Civic Center. Staff responded by working with Transportation staff and adding the route to the master plan.

On February 15, 2017, staff met with the COS Library Board at Civic Center Library board room. The Board members requested that a "children's garden" be added near the north side of Civic Center Library. Staff responded by adding this feature to the master plan.

On February 16, 2017, staff gave a presentation to the COS Transportation Commission at City Hall. The commissioners were very supportive of the concept plan. They asked staff to work closely with the Principal Traffic Engineer who is in the process of improving sidewalks around downtown Scottsdale. Staff responded that they are already working together on this coordination effort.

## Summary of comments from Civic Center public meeting – January 25, 2017

Following is a summary of comments received from the January 25, 2017 public meeting –  
**City staff responses are shown in bold type below.**

Comment: Holly Street has created a wonderful design plan for revitalization of the Civic Center.

Comment: The top priority issue should be the parking. Underground parking should be pursued with accommodation to the city hall, performing arts center and SMOCA.

**Response: Underground parking is shown on this master plan update and is being proposed by staff for the future.**

Comment: The ideas are good, but what value is the process if there is no funding?

**Response: The Master Plan needs to be approved before we can arrange funding. The decision will be up to City Council regarding funding in a future budget.**

Comment: It appears that the bathrooms on the new plan seem to be an expensive idea on this wish list. I would not put them in the center of the walk way to the beautiful expansive plaza. Can the rest rooms remain where they are and be updated and always remain clean?

**Response: We have removed the new restroom building from this master plan. We intend to keep it in the existing location (next to the Little Red Schoolhouse for a while.**

Comment: There are some major immediate repairs needed related to fountains and the infrastructure. Those issues should be addressed immediately and funded out of capital funds.

**Response: This is also a high priority for City staff. We are working with a structural engineer regarding a solution to the immediate needs for repairs. Additional infrastructure work will be done as part of the remodeling of the Civic Center in the next few years.**

Comment: Typically rezoning include increased density and building heights, what is the purpose of the rezoning.

**Response: The property zoning is inconsistent with the use of the property, for example most of the library is zoned Multiple-family Residential (R-5) and the parking structure is zoned Open – Space (O-S). The proposed rezoning is to align the property with the City Downtown Plan and the proposed Municipal Use Master Site Plan (MUMSP). The MUMSP that is proposed does not include residential density or increase in building heights, although modifications to the development standards are required to the building setbacks to allow the building to be setback at the current distances.**

**Citizen Notification Map**  
Citizens Notified with Post Card

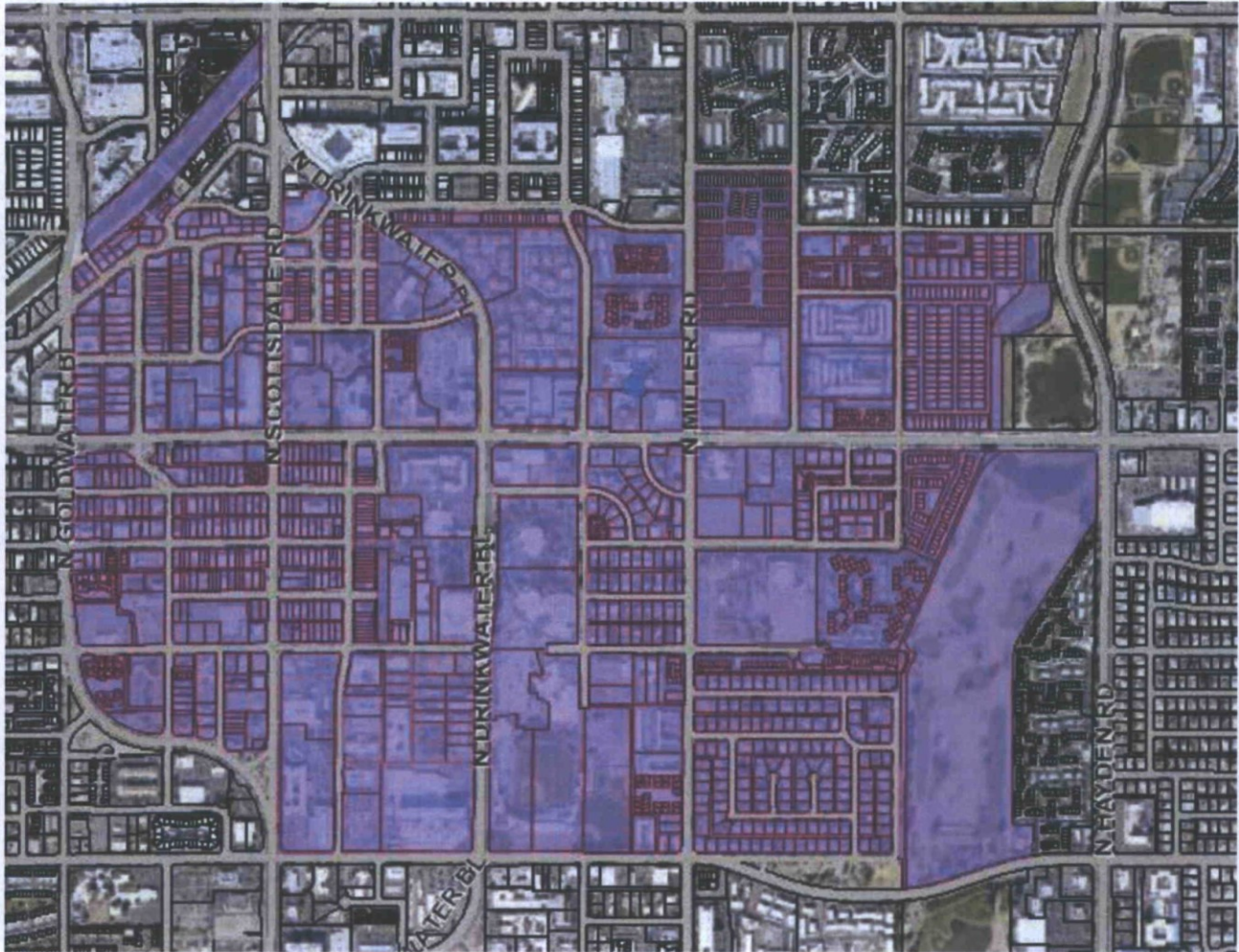



# PUBLIC MEETING

*Our Future in Progress*

---

## Participate in Scottsdale Civic Center Mall Public Meeting January 25

For the past year, work has been underway to develop a plan for future uses of Civic Center Mall and identify opportunities for improvements and renovations. The proposed master plan was created through a significant public involvement process and collaboration with local business owners.

Join us for a public meeting to learn more and provide comments about the proposed master plan, related development applications and upcoming hearing process at 6 p.m. on Jan. 25 at the Scottsdale Center for the Performing Arts, 7380 E. Second St.

The goal of the Civic Center Mall Master Plan is to address infrastructure deficiencies, improve public amenities, expand performance and

festival capabilities and create a destination point and economic catalyst.

As part of the process to approve and implement the master plan, the city will be requesting approval of a: 1) Zoning District Map Amendment to rezone the property to Downtown/Downtown Civic Center - Type 2 Planned Block Development Overlay Downtown Overlay; 2) Conditional Use Permit for Live Entertainment for Live Entertainment for the Scottsdale Center for Performing Arts; and 3) a Municipal Use Master Site Plan for the Scottsdale Civic Center Mall.

To learn more about the project, please visit the project website at [ScottsdaleAZ.gov](http://ScottsdaleAZ.gov), search "Civic Center Mall."



# PUBLIC MEETING

*Our Future in Progress*

---

## Participate in Scottsdale Civic Center Mall Public Meeting January 25

### Public Meeting

6 p.m., Wednesday, January 25  
Scottsdale Center for the Performing Arts  
7380 E. 2nd St., Scottsdale

### Questions?

For additional information on the Civic Center Mall planning process, please contact Project Manager Gary Meyer at (480) 312-2367 or [GMeyer@ScottsdaleAZ.gov](mailto:GMeyer@ScottsdaleAZ.gov)



# Civic Center Master Plan

January 25, 2017 Public Meeting

## Sign-In Sheet

NAME

ADDRESS

E-MAIL

NAME	ADDRESS	E-MAIL
STIRLEY CORDEW	7900 PRINCESS DR #1079	seeshirley@cox.net
Robin + Barry Levine	6803 E Main #5508 Scottsd 85251	
Monica + Kirk Nicodemus	8336 E. Sheridan St Scottsdal 85251	



# Civic Center Master Plan

## January 25, 2017 Public Meeting

### Sign-In Sheet

NAME	ADDRESS	E-MAIL
MARILYN PERKINS	6125 E INDIAN SCH RD	MERIPERK@AOL.COM
Madge Adams	7721 E Vista Dr	madgeinaz@aol.com
Will Adams	7721 E Vista Dr	weardadams@aol.com
M Joyce Wilson	7950 E Starlight Way #159	mjoycewilson@icloud.com
MARK SABA	3270 N. COLORADO ST #101	MSABA@SABA.CO.AZ
EDWARD SABA	CHANDLER AZ 85225 31 S Fairway Ct Chandler AZ 85225	CHESABA@cox.net
Sonnie Kintley	A110-127 7904 E Chaparral SC 85250	COGS@COGS23.NET
Martha Ecto	7501 E Thompson PK Pkwy #345	mmeaton@cox.net
WAYNE ECTO	7501 E Thompson PK Pkwy #345	wdeaton@gmail.com
Jackie Rifkin	4600 N 68 <sup>TH</sup> ST UNIT 321	jackierifkin@yahoo.com
<del>ROBERT</del> ANDRES	PO BOX 1476 UNIT SCOTTSDALE AZ 85252	



# Civic Center Master Plan

## January 25, 2017 Public Meeting

### Sign-In Sheet

NAME	ADDRESS	E-MAIL
Charles Yarbrough	4848 N Goldwater Blvd #3006	Charles@dwhs.net
Marie Lange	6629 E. Monterosa St.	Scottsdale AZ 85251
Doug Lange	" "	" "
FRED UNGEN	7134 E. Setra Drive	FUngen@spunycree.com
Bill Adams	4200 N. Miller Rd 105	WLAarizona@gmail.com
Larry Edmonds	4002 W State Av Phx 85051	LarryE@ScottsdaleArts.org
Bruce-JANE MYERS	8732 E. SAN VICENTE D-Scottsdale	lehmn66@aol.com
Stephanie + Dan Pressler	6400 E Thomas Rd, Apt 1028 85251	spressler@experiencescottsdale.com
Richard M Spiegel	7510 B Frost St.	rmspiegel@aol.com
Scott Angell	3500 N Hayden #708	Scottcangell@gmail.com
MALLARD OWEN	SCOTTSDALE ARTS	-



# Civic Center Master Plan

## January 25, 2017 Public Meeting

### Sign-In Sheet

NAME	ADDRESS	E-MAIL
Roslyn Solley	4701 N. 68 <sup>TH</sup> ST	roslynsolley@gmail.com
Jason Song	7380 E 2 <sup>ND</sup>	JasonS@scottsdaleArts.org
Shannon + Bret Cleary	3508 N. 78 <sup>TH</sup> Street	sboley12@yahoo.com
CARL LEMIEUX	3244 N. 63 <sup>RD</sup> ST	CLEMIEUX@COX.NET
DALE JODOZWI	7350 E SCOTTSDALE MALE	AZLW@me.com
DIANA SMITH	10801 E. HAPPY VALLEY	diana1234@aol.com
CHASE MCWHORTER	875 E. BEU RD.	CHASE@CEDARMAK.COM
Lindsay Friend	7309 E. Evans Rd	lindsay@scottsdaleculinaryfestival.com
JOSE RAMIREZ	7134 E. STETSON <sup>NO 400</sup> SCOTTSDALE 85251	JOSE@OXURBAN.COM
JERN HORNBOSEL	7725 E 1ST AV 85251	ACNJERN@GMAIL.COM
BRET CLEARY	3508 N. 78 <sup>TH</sup> ST.	btcleary12@yahoo.com



# Civic Center Master Plan

January 25, 2017 Public Meeting

## Sign-In Sheet

NAME	ADDRESS	E-MAIL
Andra Shaw	6632 E 2nd St	andra.shaw@acq.com
Mike McCutchan	"	monlyjonlye@acq.com
Jennifer Gordon		jennigordon@gmail.com
Sandra Schenkert	10961 E Gay Rd 85259	Sandra@hbc.com
CHRIS CHAMBERLAIN	7147 E Rancho Vista 85251	cchamberlain@nadg.com
Jo Ann Handley	4814 E Monterey Way 85251	jhandley@earthlink.net
Joe Iturri	4000 N. Drinkwater Blvd <sup>85211</sup>	jiturri@thesignusa.com
Louise Lamb	7608 E 4 <sup>th</sup> St	llamb4@cox.net
DAVID SMITH	CO5	
RICHARD H. ARVIZU	5422 N. 77 <sup>th</sup> ST, 85250	RICKARVIZUAZ@GMAIL.COM
Thomas Coyle	P.O. Box 32444, 85064	Thomas.coyle3@gmail.com



# Civic Center Master Plan

## January 25, 2017 Public Meeting

### Sign-In Sheet

NAME	ADDRESS	E-MAIL
Sally-Heath Lloyd	8100 E. Camelback #12 85251	sally-heath@lloydharris.com
Shirley Bitterman	4200 N Miller Rd #410 85251	sbitterman@gmail.com
Betty Bitterman	4200 N. Miller Rd #410 85251	68611111@aol.com
Elizabeth Cavalliere	3805 N Brown Ave	Lis11966@aol.com
George Cavalliere	3805 N Brown	
Brad Crumley		
Sean Gillespie		Sean@brantprixscottsdale.com
Taylor Vos <del>Wendy Vos</del>	<del>7502 E Main St.</del> 7510 E Main St.	vos.taylor@gmail.com
Annie Voss	7502 E Main St.	annie.e.vos@gmail.com
<del>Paul</del> Baker	7300 East 2nd St	<del>Paul</del> smbaker5@gmail.com
Dwayne Clark	4419 N Parkway Ave #3501	



# Civic Center Master Plan

January 25, 2017 Public Meeting

## Sign-In Sheet

NAME	ADDRESS	E-MAIL
STEN ANDERS GYNEROER	PO Box 1476 SC <sup>85252</sup>	xcollen@Aol.com
CAROL McNULTY	3801 N. Goldwater Blvd <sup>200</sup>	RJCADGMc@aol.com
Ausaw B. Friedbauer	4210 N. 78 <sup>th</sup> Place	asfriedbauer@aol.com
Alan J. Friedbauer	" "	" "
Melissa FITTRO	745 N. Dawson Rd., Mesa, AZ	mfittro@newszap.com
Cindy Adams	4200 N. Miller Rd., Scottsdale	cadamsarizona@gmail.com
Doris E. Elot MINSKER	3801 N Goldwater Blvd	EMINSKER@COURTAVEN.COM
Frank McKinley	8751 ROSE ST Near PEARL Scottsdale ATTS	FrankMcKinley7@gmail.com
Patty Baderoch	5027 N 71 P1	quardbaderoch@cox.net
Jennifer Maganun	4354 N 82nd St #122	Jennifer.Maganun@aol.com

# Comment Card

Civic Center Public Meeting • January 25, 2017



Thank you for participating in the tonight's Civic Center Mall public meeting.

The project team would like your feedback on the proposed Civic Center Master Plan and any comments you have in regards to the area within the project boundaries.

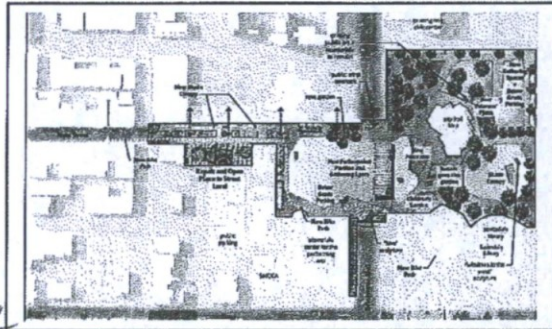

I appreciate that there on life long Scottsdale Residents involved in the planning. The new performance space should remain sloped. I agree the current rest rooms by the historic society should not be removed. Agree we need to lose the term "mall" Can I get on the list for SOD when its dug up?

Please let us know if you have any additional comments in regards to the expanded Civic Center area and/or public spaces in Downtown Scottsdale.

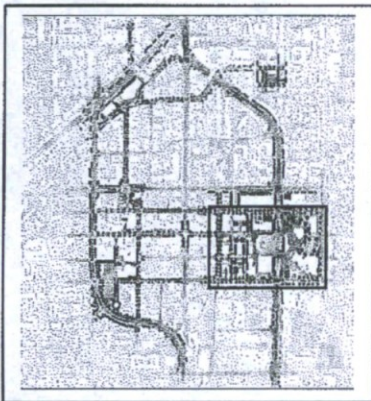

We need to limit what is built outside the boundary. I have heard talk of a 4 story building where Pepins was. That type of building should not be allowed so close to the civic center

**Thank you for participating in tonight's public meeting. Please turn in your comments before you leave tonight or email to [GMeyer@ScottsdaleAZ.gov](mailto:GMeyer@ScottsdaleAZ.gov).**

# Comment Card

Civic Center Public Meeting • January 25, 2017



Thank you for participating in the tonight's Civic Center Mall public meeting.

The project team would like your feedback on the proposed Civic Center Master Plan and any comments you have in regards to the area within the project boundaries.

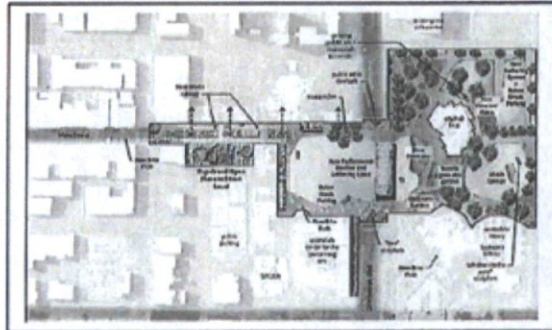

Missing new Public Art  
space.  
Need better place for  
restrooms  
Great ideas.  
Some Funding should come from Bed Tax

Please let us know if you have any additional comments in regards to the expanded Civic Center area and/or public spaces in Downtown Scottsdale.



---

---

---

---

---

---

---

**Thank you for participating in tonight's public meeting. Please turn in your comments before you leave tonight or email to [GMeyer@ScottsdaleAZ.gov](mailto:GMeyer@ScottsdaleAZ.gov).**

# Comment Card

Civic Center Public Meeting • January 25, 2017



Thank you for participating in the tonight's Civic Center Mall public meeting.

The project team would like your feedback on the proposed Civic Center Master Plan and any comments you have in regards to the area within the project boundaries.

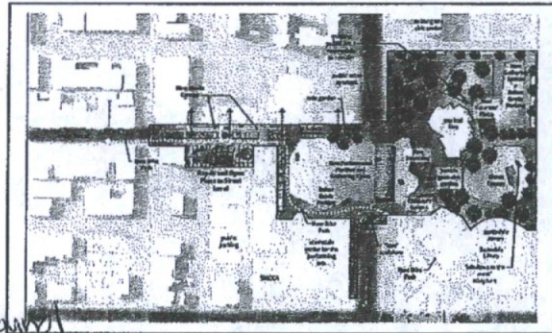

The new greenspace at the NE corner would be a great addition to the Park. Underground parking increases quality of life. What pedestrian connections are being made to ensure good accessible access to the park by foot/bike/<sup>sewing</sup> ~~staircase~~?

Please let us know if you have any additional comments in regards to the expanded Civic Center area and/or public spaces in Downtown Scottsdale.

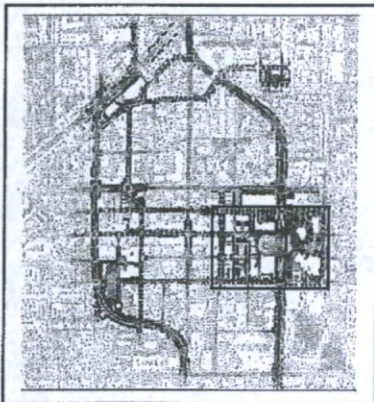

75<sup>th</sup> st. can have lots of speed from police/neighborhood. Are any traffic calming strategies being considered adjacent to the park on the East? (Not speed bumps!)

**Thank you for participating in tonight's public meeting. Please turn in your comments before you leave tonight or email to [GMeyer@ScottsdaleAZ.gov](mailto:GMeyer@ScottsdaleAZ.gov).**

# Comment Card

Civic Center Public Meeting • January 25, 2017



Thank you for participating in the tonight's Civic Center Mall public meeting.

The project team would like your feedback on the proposed Civic Center Master Plan and any comments you have in regards to the area within the project boundaries.

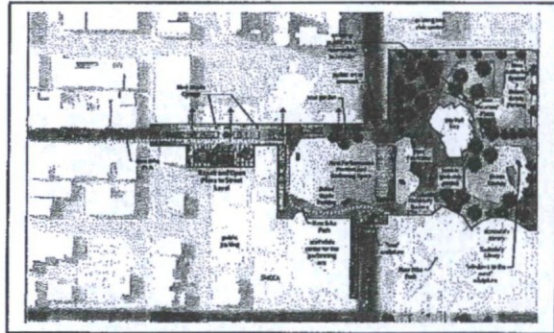

Please think about how to dampen  
sound drifting to neighborhood to  
east through landscape, hardscape,  
and ordinances so Residents + events can <sup>co-exist</sup> ~~live~~ in peace. Don't  
obscure window to the west sculpture + fountain with permanent  
stage. Generally like the direction! Opening park to east is great.

Please let us know if you have any additional comments in regards to the expanded Civic Center area and/or public spaces in Downtown Scottsdale.



Plan for connections from civic center  
to the Green belt (Bikes + Acls)

**Thank you for participating in tonight's public meeting. Please turn in your comments before you leave tonight or email to [GMeyer@ScottsdaleAZ.gov](mailto:GMeyer@ScottsdaleAZ.gov).**

# Comment Card

Civic Center Public Meeting • January 25, 2017



Thank you for participating in the tonight's Civic Center Mall public meeting.

The project team would like your feedback on the proposed Civic Center Master Plan and any comments you have in regards to the area within the project boundaries.

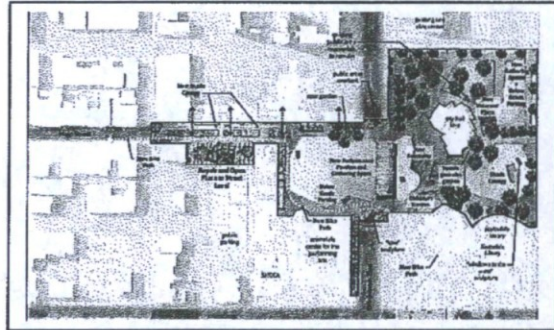

- AWESOME PLAN!
- LOVE THE IDEA OF
- LOWERING THE TANKS AND HAVING OVERHEAD SHADE GLASSES
- RELOCATING RESTROOM IS GOOD IDEA!

Please let us know if you have any additional comments in regards to the expanded Civic Center area and/or public spaces in Downtown Scottsdale.



---

---

---

---

---

---

---

**Thank you for participating in tonight's public meeting. Please turn in your comments before you leave tonight or email to [GMeyer@ScottsdaleAZ.gov](mailto:GMeyer@ScottsdaleAZ.gov).**

# Comment Card

Civic Center Public Meeting • January 25, 2017



Thank you for participating in the tonight's Civic Center Mall public meeting.

The project team would like your feedback on the proposed Civic Center Master Plan and any comments you have in regards to the area within the project boundaries.

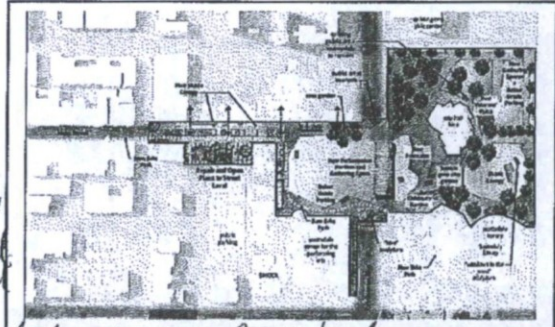

- ① New name - C.C. Park or some <sup>green</sup> ~~name~~
- ② As a neighbor directly to East of 75th we would not want any ~~of~~ <sup>green</sup> ~~access~~ <sup>visual</sup> ~~visual~~ <sup>visual</sup>
- ③ Sorry you have to reduce fountains
- ④ Against bike paths ⑤ Doesn't look cultivated to me, infrastructure appears is, but works fine for me now
- ⑤ This area is a gem for the city - take care!

Please let us know if you have any additional comments in regards to the expanded Civic Center area and/or public spaces in Downtown Scottsdale.

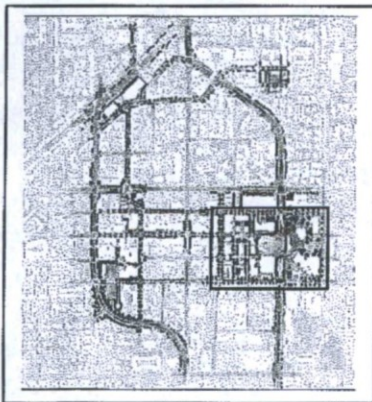

---

---

---

---

---

---

---

**Thank you for participating in tonight's public meeting. Please turn in your comments before you leave tonight or email to [GMeyer@ScottsdaleAZ.gov](mailto:GMeyer@ScottsdaleAZ.gov).**

# Comment Card

Civic Center Public Meeting • January 25, 2017



Thank you for participating in the tonight's Civic Center Mall public meeting.

The project team would like your feedback on the proposed Civic Center Master Plan and any comments you have in regards to the area within the project boundaries.

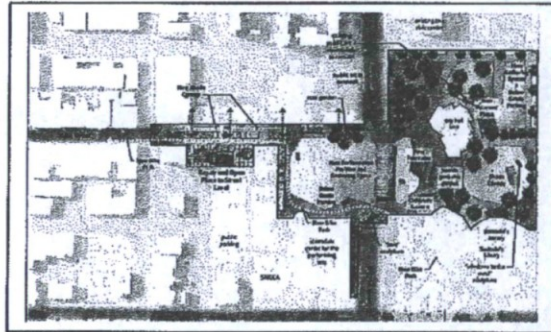

The bathrooms should not be in the middle of the walkway.

Why not just have street level from Brown with a slope up not the whole walkway street level?

Please let us know if you have any additional comments in regards to the expanded Civic Center area and/or public spaces in Downtown Scottsdale.

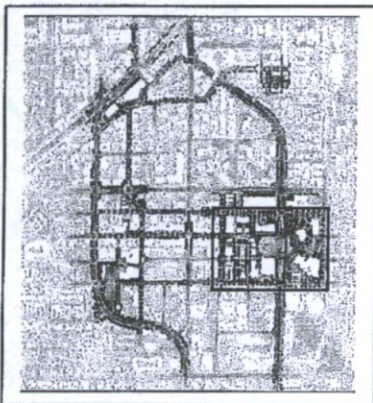

---

---

---

---

---

---

---

**Thank you for participating in tonight's public meeting. Please turn in your comments before you leave tonight or email to [GMeyer@ScottsdaleAZ.gov](mailto:GMeyer@ScottsdaleAZ.gov).**

# Comment Card

Civic Center Public Meeting • January 25, 2017



Thank you for participating in the tonight's Civic Center Mall public meeting.

The project team would like your feedback on the proposed Civic Center Master Plan and any comments you have in regards to the area within the project boundaries.

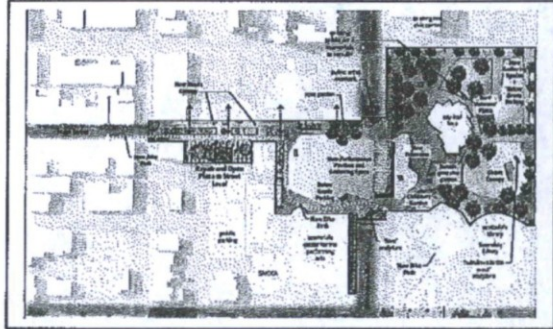

*It is incumbent that you get more input from other large festival entities of impacts these changes will make that could cause them to go elsewhere.*

Please let us know if you have any additional comments in regards to the expanded Civic Center area and/or public spaces in Downtown Scottsdale.

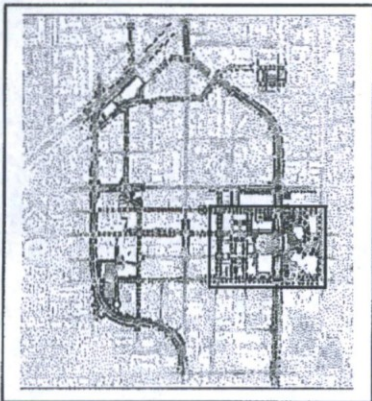

---

---

---

---

---

---

**Thank you for participating in tonight's public meeting. Please turn in your comments before you leave tonight or email to [GMeyer@ScottsdaleAZ.gov](mailto:GMeyer@ScottsdaleAZ.gov).**

# Comment Card

Civic Center Public Meeting • January 25, 2017



Thank you for participating in the tonight's Civic Center Mall public meeting.

The project team would like your feedback on the proposed Civic Center Master Plan and any comments you have in regards to the area within the project boundaries.

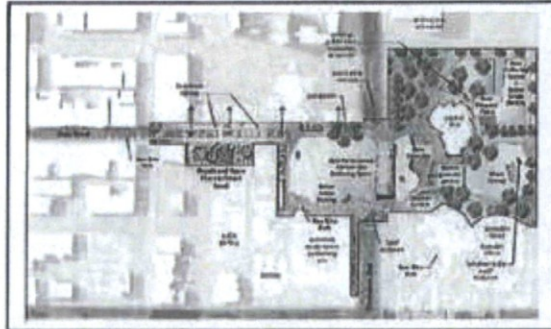

I like the  
Conceptual design shows  
One comment: don't  
put the restrooms in the center walkway -  
set it back off the main entrance.

Please let us know if you have any additional comments in regards to the expanded Civic Center area and/or public spaces in Downtown Scottsdale.

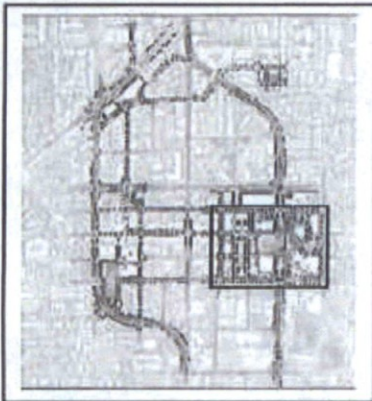

---

---

---

---

---

---

---

**Thank you for participating in tonight's public meeting. Please turn in your comments before you leave tonight or email to [GMeyer@ScottsdaleAZ.gov](mailto:GMeyer@ScottsdaleAZ.gov).**

# Comment Card

Civic Center Public Meeting • January 25, 2017



Thank you for participating in the tonight's Civic Center Mall public meeting.

The project team would like your feedback on the proposed Civic Center Master Plan and any comments you have in regards to the area within the project boundaries.

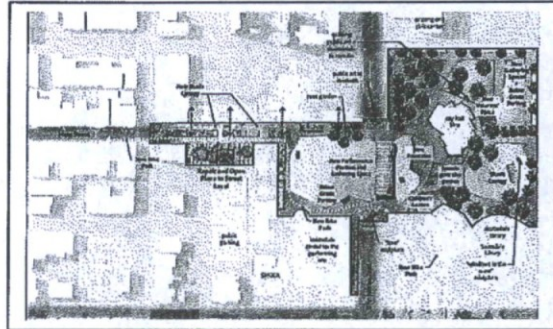

I Like This plan!  
I Hope You Raise the  
Hill in the performance  
Part

Please let us know if you have any additional comments in regards to the expanded Civic Center area and/or public spaces in Downtown Scottsdale.

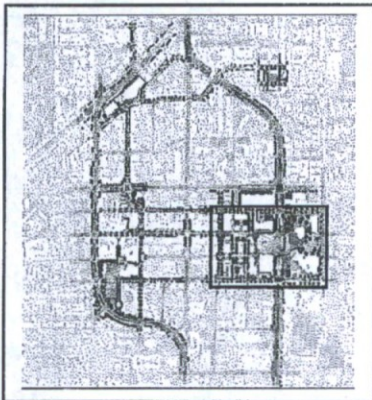

---

---

---

---

---

---

---

**Thank you for participating in tonight's public meeting. Please turn in your comments before you leave tonight or email to [GMeyer@ScottsdaleAZ.gov](mailto:GMeyer@ScottsdaleAZ.gov).**

# Comment Card

Civic Center Public Meeting • January 25, 2017



Thank you for participating in the tonight's Civic Center Mall public meeting.

The project team would like your feedback on the proposed Civic Center Master Plan and any comments you have in regards to the area within the project boundaries.

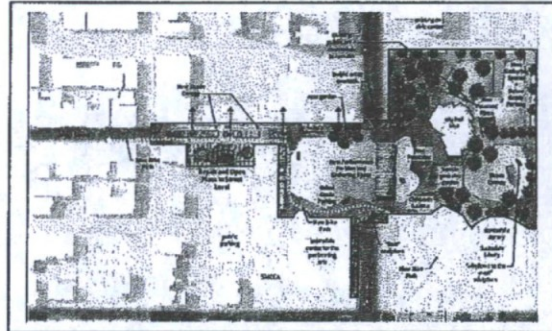

Hide the bathrooms  
Make dog friendly  
Keep bike path

---

---

---

Please let us know if you have any additional comments in regards to the expanded Civic Center area and/or public spaces in Downtown Scottsdale.

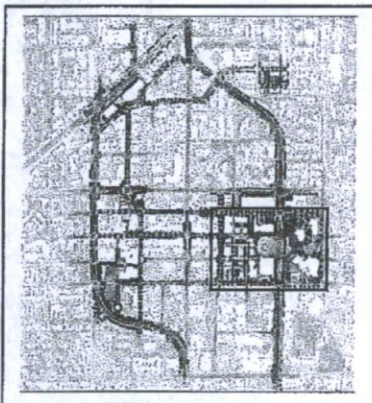

Remove garage  
Do underground garage  
add dog park

---

---

---

**Thank you for participating in tonight's public meeting. Please turn in your comments before you leave tonight or email to [GMeyer@ScottsdaleAZ.gov](mailto:GMeyer@ScottsdaleAZ.gov).**



# Affidavit of Sign Posting

Project Under Consideration Sign (White)

Public Hearing Notice Sign (Red)

Case Number: 453-PA-2016

Project Name: Civic Center Mall renovations

Location: 7373 7 7380 E. 2nd Street; 7333 E. Scottsdale Mall, 3839 & 3939 N. Drinkwater Blvd, and 7447 E. Indian School Rd.

Site Posting Date: Jan. 13, 2017

Applicant Name: Gary Meyer

Sign Company Name: Airpark Signs

Phone Number: 480-966-6565

I confirm that the site has been posted as indicated by the Project Manager for the case as listed above.

*Gary Meyer*  
Applicant Signature

1/13/17  
Date

Return completed original signed and notarized affidavit AND pictures to the Current Planning Office no later than 14 days after your application submittal. E-mail copy to your project coordinator.

Acknowledged before me this the 13 day of January 2017



*Traci Sherrer*  
Notary Public *Traci Sherrer*  
My commission expires: 2/28/19

## Planning, Neighborhood & Transportation Division

7447 E Indian School Road, Suite 105, Scottsdale, AZ 85251 • Phone: 480-312-7000 • Fax: 480-312-7088



CoS Civic Center Municipal Use Master Site Plan Update

HOLLY STREET STUDIO ARCHITECTS | FLOOR ASSOCIATES



# Community Input Certification

CASE NO: 453-PA-2016

PROJECT LOCATION: 3939 N. DRINKWATER BLVD, SCOTTSDALE, AZ 85251

## COMMUNITY INPUT CERTIFICATION

In the City of Scottsdale it is important that all applicants for rezoning, use permit, and/or variances inform neighboring residents, affected school districts, and other parties that may be impacted by the proposed use, as well as invite their input. The applicant shall submit this completed certification with the application as verification that such contact has been made.

DATE	NAME (Person, Organization, Etc. and Address)	Type of Contact		
		Meeting	Phone	Letter
1/25/17	PUBLIC MEETING AT S.C.P.A. (APPROX. 100 ATTENDEES)	✓		
2/16/17	CO.S. TRANSPORTATION COMMISSION @ CITY HALL	✓		
2/15/17	CO.S. LIBRARY BOARD @ CITY HALL	✓		
2/7/17	CO.S. PATHS & TRAILS SUBCOMMITTEE @ CITY HALL	✓		
1/18/17	OLD TOWN MERCHANTS ASSOCIATION @ CAVALLIERE BLACK SMITH	✓		
1/18/17	PARKS & RECREATION COMMISSION @ CITY HALL	✓		
1/17/17	SCOTTSDALE CULTURAL COUNCIL - SR. MGMT. @ SCOTTSDALE ARTS OFFICE	✓		
1/17/17	CO.S. TOURISM DEVELOPMENT COMMISSION @ CITY HALL	✓		
1/10/17	SCOTTSDALE HISTORICAL SOCIETY - EXEC. TEAM @ LITTLE RED SCHOOL HOUSE	✓		
1/10/17	MEETING WITH STEVEN VOSS @ ONE CIVIC CENTER	✓		

Signature of owner/applicant GARY MEYER

Date 3/8/17

### Planning and Development Services Division

7447 E Indian School Road, Suite 105, Scottsdale, AZ 85251 • Phone: 480-312-7000 • Fax: 480-312-7088

Owners Name	Site Address	City	State	Zip Code
Owner or Resident	3405 N MILLER RD	Scottsdale	AZ	85251
Owner or Resident	3408 N 78TH ST	Scottsdale	AZ	85251
Owner or Resident	3414 N 78TH ST	Scottsdale	AZ	85251
Owner or Resident	3415 N MILLER RD	Scottsdale	AZ	85251
Owner or Resident	3417 N KALARAMA AV	Scottsdale	AZ	85251
Owner or Resident	3420 N 78TH ST	Scottsdale	AZ	85251
Owner or Resident	3423 N KALARAMA AV	Scottsdale	AZ	85251
Owner or Resident	3423 N MILLER RD	Scottsdale	AZ	85251
Owner or Resident	3426 N MILLER RD	Scottsdale	AZ	85251
Owner or Resident	3429 N MILLER RD	Scottsdale	AZ	85251
Owner or Resident	3500 N MILLER RD	Scottsdale	AZ	85251
Owner or Resident	3501 N CHAMBERS CT	Scottsdale	AZ	85251
Owner or Resident	3501 N KALARAMA AV	Scottsdale	AZ	85251
Owner or Resident	3502 N 78TH ST	Scottsdale	AZ	85251
Owner or Resident	3502 N CARHILL AV	Scottsdale	AZ	85251
Owner or Resident	3502 N CREIGHTON CT	Scottsdale	AZ	85251
Owner or Resident	3503 N CREIGHTON CT	Scottsdale	AZ	85251
Owner or Resident	3505 N MILLER RD	Scottsdale	AZ	85251
Owner or Resident	3506 N CHAMBERS CT	Scottsdale	AZ	85251
Owner or Resident	3507 N CARHILL AV	Scottsdale	AZ	85251
Owner or Resident	3507 N CHAMBERS CT	Scottsdale	AZ	85251
Owner or Resident	3507 N KALARAMA AV	Scottsdale	AZ	85251
Owner or Resident	3508 N 78TH ST	Scottsdale	AZ	85251
Owner or Resident	3508 N CARHILL AV	Scottsdale	AZ	85251
Owner or Resident	3508 N CREIGHTON CT	Scottsdale	AZ	85251
Owner or Resident	3508 N KALARAMA AV	Scottsdale	AZ	85251
Owner or Resident	3509 N CREIGHTON CT	Scottsdale	AZ	85251
Owner or Resident	3510 N MILLER RD UNIT 1001	Scottsdale	AZ	85251
Owner or Resident	3510 N MILLER RD UNIT 1002	Scottsdale	AZ	85251
Owner or Resident	3510 N MILLER RD UNIT 1003	Scottsdale	AZ	85251
Owner or Resident	3510 N MILLER RD UNIT 1004	Scottsdale	AZ	85251
Owner or Resident	3510 N MILLER RD UNIT 1005	Scottsdale	AZ	85251
Owner or Resident	3510 N MILLER RD UNIT 1006	Scottsdale	AZ	85251
Owner or Resident	3510 N MILLER RD UNIT 1007	Scottsdale	AZ	85251
Owner or Resident	3510 N MILLER RD UNIT 1008	Scottsdale	AZ	85251
Owner or Resident	3510 N MILLER RD UNIT 1009	Scottsdale	AZ	85251
Owner or Resident	3510 N MILLER RD UNIT 1010	Scottsdale	AZ	85251
Owner or Resident	3510 N MILLER RD UNIT 1011	Scottsdale	AZ	85251
Owner or Resident	3510 N MILLER RD UNIT 1012	Scottsdale	AZ	85251
Owner or Resident	3510 N MILLER RD UNIT 1013	Scottsdale	AZ	85251
Owner or Resident	3510 N MILLER RD UNIT 1014	Scottsdale	AZ	85251
Owner or Resident	3510 N MILLER RD UNIT 1015	Scottsdale	AZ	85251
Owner or Resident	3510 N MILLER RD UNIT 1016	Scottsdale	AZ	85251
Owner or Resident	3510 N MILLER RD UNIT 1017	Scottsdale	AZ	85251
Owner or Resident	3510 N MILLER RD UNIT 1018	Scottsdale	AZ	85251
Owner or Resident	3510 N MILLER RD UNIT 1019	Scottsdale	AZ	85251
Owner or Resident	3510 N MILLER RD UNIT 1020	Scottsdale	AZ	85251
Owner or Resident	3510 N MILLER RD UNIT 1021	Scottsdale	AZ	85251
Owner or Resident	3510 N MILLER RD UNIT 1022	Scottsdale	AZ	85251
Owner or Resident	3510 N MILLER RD UNIT 1023	Scottsdale	AZ	85251
Owner or Resident	3510 N MILLER RD UNIT 1024	Scottsdale	AZ	85251
Owner or Resident	3511 N MILLER RD	Scottsdale	AZ	85251
Owner or Resident	3512 N CHAMBERS CT	Scottsdale	AZ	85251
Owner or Resident	3513 N CARHILL AV	Scottsdale	AZ	85251
Owner or Resident	3513 N CHAMBERS CT	Scottsdale	AZ	85251
Owner or Resident	3513 N KALARAMA AV	Scottsdale	AZ	85251
Owner or Resident	3514 N 78TH ST	Scottsdale	AZ	85251
Owner or Resident	3514 N CARHILL AV	Scottsdale	AZ	85251
Owner or Resident	3514 N CREIGHTON CT	Scottsdale	AZ	85251
Owner or Resident	3514 N KALARAMA AV	Scottsdale	AZ	85251
Owner or Resident	3515 N CREIGHTON CT	Scottsdale	AZ	85251

Owner or Resident	3517 N MILLER RD	Scottsdale	AZ	85251
Owner or Resident	3518 N CHAMBERS CT	Scottsdale	AZ	85251
Owner or Resident	3519 N CARHILL AV	Scottsdale	AZ	85251
Owner or Resident	3519 N CHAMBERS CT	Scottsdale	AZ	85251
Owner or Resident	3519 N KALARAMA AV	Scottsdale	AZ	85251
Owner or Resident	3520 N CARHILL AV	Scottsdale	AZ	85251
Owner or Resident	3520 N CREIGHTON CT	Scottsdale	AZ	85251
Owner or Resident	3520 N KALARAMA AV	Scottsdale	AZ	85251
Owner or Resident	3521 N CREIGHTON CT	Scottsdale	AZ	85251
Owner or Resident	3524 N MILLER RD APT 1	Scottsdale	AZ	85251
Owner or Resident	3524 N MILLER RD APT 10	Scottsdale	AZ	85251
Owner or Resident	3524 N MILLER RD APT 11	Scottsdale	AZ	85251
Owner or Resident	3524 N MILLER RD APT 12	Scottsdale	AZ	85251
Owner or Resident	3524 N MILLER RD APT 13	Scottsdale	AZ	85251
Owner or Resident	3524 N MILLER RD APT 14	Scottsdale	AZ	85251
Owner or Resident	3524 N MILLER RD APT 15	Scottsdale	AZ	85251
Owner or Resident	3524 N MILLER RD APT 16	Scottsdale	AZ	85251
Owner or Resident	3524 N MILLER RD APT 17	Scottsdale	AZ	85251
Owner or Resident	3524 N MILLER RD APT 18	Scottsdale	AZ	85251
Owner or Resident	3524 N MILLER RD APT 2	Scottsdale	AZ	85251
Owner or Resident	3524 N MILLER RD APT 3	Scottsdale	AZ	85251
Owner or Resident	3524 N MILLER RD APT 4	Scottsdale	AZ	85251
Owner or Resident	3524 N MILLER RD APT 5	Scottsdale	AZ	85251
Owner or Resident	3524 N MILLER RD APT 6	Scottsdale	AZ	85251
Owner or Resident	3524 N MILLER RD APT 7	Scottsdale	AZ	85251
Owner or Resident	3524 N MILLER RD APT 8	Scottsdale	AZ	85251
Owner or Resident	3524 N MILLER RD APT 9	Scottsdale	AZ	85251
Owner or Resident	3525 N CHAMBERS CT	Scottsdale	AZ	85251
Owner or Resident	3526 N CARHILL AV	Scottsdale	AZ	85251
Owner or Resident	3526 N KALARAMA AV	Scottsdale	AZ	85251
Owner or Resident	3527 N CARHILL AV	Scottsdale	AZ	85251
Owner or Resident	3527 N CREIGHTON CT	Scottsdale	AZ	85251
Owner or Resident	3532 N CARHILL AV	Scottsdale	AZ	85251
Owner or Resident	3533 N CARHILL AV	Scottsdale	AZ	85251
Owner or Resident	3535 N SCOTTSDALE RD	Scottsdale	AZ	85251
Owner or Resident	3600 N BISHOP LN	Scottsdale	AZ	85251
Owner or Resident	3602 N SCOTTSDALE RD	Scottsdale	AZ	85251
Owner or Resident	3604 N WELLS FARGO AV	Scottsdale	AZ	85251
Owner or Resident	3608 N SCOTTSDALE RD	Scottsdale	AZ	85251
Owner or Resident	3611 N KALARAMA AV	Scottsdale	AZ	85251
Owner or Resident	3613 N MARSHALL WY	Scottsdale	AZ	85251
Owner or Resident	3615 N MILLER RD	Scottsdale	AZ	85251
Owner or Resident	3616 N 78TH ST	Scottsdale	AZ	85251
Owner or Resident	3616 N SCOTTSDALE RD	Scottsdale	AZ	85251
Owner or Resident	3617 N GOLDWATER BL	Scottsdale	AZ	85251
Owner or Resident	3617 N KALARAMA AV	Scottsdale	AZ	85251
Owner or Resident	3618 N DRINKWATER BL	Scottsdale	AZ	85251
Owner or Resident	3620 N MILLER RD APT 1	Scottsdale	AZ	85251
Owner or Resident	3620 N MILLER RD APT 10	Scottsdale	AZ	85251
Owner or Resident	3620 N MILLER RD APT 11	Scottsdale	AZ	85251
Owner or Resident	3620 N MILLER RD APT 12	Scottsdale	AZ	85251
Owner or Resident	3620 N MILLER RD APT 14	Scottsdale	AZ	85251
Owner or Resident	3620 N MILLER RD APT 15	Scottsdale	AZ	85251
Owner or Resident	3620 N MILLER RD APT 16	Scottsdale	AZ	85251
Owner or Resident	3620 N MILLER RD APT 17	Scottsdale	AZ	85251
Owner or Resident	3620 N MILLER RD APT 2	Scottsdale	AZ	85251
Owner or Resident	3620 N MILLER RD APT 20	Scottsdale	AZ	85251
Owner or Resident	3620 N MILLER RD APT 21	Scottsdale	AZ	85251
Owner or Resident	3620 N MILLER RD APT 22	Scottsdale	AZ	85251
Owner or Resident	3620 N MILLER RD APT 23	Scottsdale	AZ	85251
Owner or Resident	3620 N MILLER RD APT 24	Scottsdale	AZ	85251
Owner or Resident	3620 N MILLER RD APT 25	Scottsdale	AZ	85251



Owner or Resident	3634 N DRINKWATER BL	Scottsdale	AZ	85251
Owner or Resident	3636 N SCOTTSDALE RD	Scottsdale	AZ	85251
Owner or Resident	3637 N GOLDWATER BL STE 101	Scottsdale	AZ	85251
Owner or Resident	3637 N GOLDWATER BL STE 102	Scottsdale	AZ	85251
Owner or Resident	3637 N GOLDWATER BL STE 103	Scottsdale	AZ	85251
Owner or Resident	3637 N GOLDWATER BL STE 104	Scottsdale	AZ	85251
Owner or Resident	3637 N GOLDWATER BL STE 105	Scottsdale	AZ	85251
Owner or Resident	3637 N GOLDWATER BL STE 106	Scottsdale	AZ	85251
Owner or Resident	3637 N GOLDWATER BL STE 107	Scottsdale	AZ	85251
Owner or Resident	3638 N BISHOP LN	Scottsdale	AZ	85251
Owner or Resident	3639 N MARSHALL WY	Scottsdale	AZ	85251
Owner or Resident	3640 N MILLER RD	Scottsdale	AZ	85251
Owner or Resident	3640 N WELLS FARGO AV	Scottsdale	AZ	85251
Owner or Resident	3645 N MARSHALL WY	Scottsdale	AZ	85251
Owner or Resident	3645 N WELLS FARGO AV	Scottsdale	AZ	85251
Owner or Resident	3648 N WELLS FARGO AV	Scottsdale	AZ	85251
Owner or Resident	3666 N MILLER RD BLDG A STE 101	Scottsdale	AZ	85251
Owner or Resident	3666 N MILLER RD BLDG A STE 102	Scottsdale	AZ	85251
Owner or Resident	3666 N MILLER RD BLDG A STE 103	Scottsdale	AZ	85251
Owner or Resident	3666 N MILLER RD BLDG A STE 104	Scottsdale	AZ	85251
Owner or Resident	3666 N MILLER RD BLDG B STE 101	Scottsdale	AZ	85251
Owner or Resident	3666 N MILLER RD BLDG B STE 102	Scottsdale	AZ	85251
Owner or Resident	3666 N MILLER RD BLDG B STE 103	Scottsdale	AZ	85251
Owner or Resident	3666 N MILLER RD BLDG B STE 104	Scottsdale	AZ	85251
Owner or Resident	3666 N MILLER RD BLDG B STE 105	Scottsdale	AZ	85251
Owner or Resident	3666 N MILLER RD BLDG B STE 106	Scottsdale	AZ	85251
Owner or Resident	3666 N MILLER RD BLDG B STE 107	Scottsdale	AZ	85251
Owner or Resident	3666 N MILLER RD BLDG B STE 108	Scottsdale	AZ	85251
Owner or Resident	3666 N MILLER RD BLDG B STE 113	Scottsdale	AZ	85251
Owner or Resident	3666 N MILLER RD STE 100	Scottsdale	AZ	85251
Owner or Resident	3701 N MARSHALL WY	Scottsdale	AZ	85251
Owner or Resident	3702 N BISHOP LN	Scottsdale	AZ	85251
Owner or Resident	3705 N BISHOP LN	Scottsdale	AZ	85251
Owner or Resident	3705 N MARSHALL WY	Scottsdale	AZ	85251
Owner or Resident	3707 N MARSHALL WY UNIT 1	Scottsdale	AZ	85251
Owner or Resident	3707 N MARSHALL WY UNIT 2	Scottsdale	AZ	85251
Owner or Resident	3707 N MARSHALL WY UNIT 3	Scottsdale	AZ	85251
Owner or Resident	3707 N MARSHALL WY UNIT 4	Scottsdale	AZ	85251
Owner or Resident	3707 N MARSHALL WY UNIT 5	Scottsdale	AZ	85251
Owner or Resident	3712 N SCOTTSDALE RD	Scottsdale	AZ	85251
Owner or Resident	3718 N WELLS FARGO AV	Scottsdale	AZ	85251
Owner or Resident	3719 N 75TH ST	Scottsdale	AZ	85251
Owner or Resident	3720 N SCOTTSDALE RD	Scottsdale	AZ	85251
Owner or Resident	3721 N SCOTTSDALE RD	Scottsdale	AZ	85251
Owner or Resident	3737 N SCOTTSDALE RD	Scottsdale	AZ	85251
Owner or Resident	3740 N DRINKWATER BL	Scottsdale	AZ	85251
Owner or Resident	3748 N SCOTTSDALE RD	Scottsdale	AZ	85251
Owner or Resident	3801 N GOLDWATER BL BLDG G UNIT 200	Scottsdale	AZ	85251
Owner or Resident	3801 N GOLDWATER BL BLDG G UNIT 201	Scottsdale	AZ	85251
Owner or Resident	3801 N GOLDWATER BL BLDG G UNIT 202	Scottsdale	AZ	85251
Owner or Resident	3801 N GOLDWATER BL BLDG G UNIT 203	Scottsdale	AZ	85251
Owner or Resident	3801 N GOLDWATER BL BLDG G UNIT 204	Scottsdale	AZ	85251
Owner or Resident	3801 N GOLDWATER BL BLDG G UNIT 205	Scottsdale	AZ	85251
Owner or Resident	3801 N GOLDWATER BL BLDG G UNIT 206	Scottsdale	AZ	85251
Owner or Resident	3801 N GOLDWATER BL BLDG G UNIT 207	Scottsdale	AZ	85251
Owner or Resident	3801 N GOLDWATER BL BLDG G UNIT 208	Scottsdale	AZ	85251
Owner or Resident	3801 N GOLDWATER BL BLDG G UNIT 209	Scottsdale	AZ	85251
Owner or Resident	3801 N GOLDWATER BL BLDG G UNIT 300	Scottsdale	AZ	85251
Owner or Resident	3801 N GOLDWATER BL BLDG G UNIT 301	Scottsdale	AZ	85251
Owner or Resident	3801 N GOLDWATER BL BLDG G UNIT 302	Scottsdale	AZ	85251
Owner or Resident	3801 N GOLDWATER BL BLDG G UNIT 303	Scottsdale	AZ	85251
Owner or Resident	3801 N GOLDWATER BL BLDG G UNIT 304	Scottsdale	AZ	85251

Owner or Resident	3801 N GOLDWATER BL BLDG G UNIT 305	Scottsdale	AZ	85251
Owner or Resident	3801 N GOLDWATER BL BLDG G UNIT 306	Scottsdale	AZ	85251
Owner or Resident	3801 N GOLDWATER BL BLDG G UNIT 307	Scottsdale	AZ	85251
Owner or Resident	3801 N GOLDWATER BL BLDG G UNIT 400	Scottsdale	AZ	85251
Owner or Resident	3801 N GOLDWATER BL BLDG G UNIT 401	Scottsdale	AZ	85251
Owner or Resident	3801 N GOLDWATER BL BLDG G UNIT 402	Scottsdale	AZ	85251
Owner or Resident	3801 N GOLDWATER BL BLDG G UNIT 403	Scottsdale	AZ	85251
Owner or Resident	3801 N GOLDWATER BL BLDG G UNIT 404	Scottsdale	AZ	85251
Owner or Resident	3801 N GOLDWATER BL BLDG G UNIT 405	Scottsdale	AZ	85251
Owner or Resident	3801 N GOLDWATER BL BLDG G UNIT 406	Scottsdale	AZ	85251
Owner or Resident	3801 N GOLDWATER BL BLDG G UNIT 407	Scottsdale	AZ	85251
Owner or Resident	3801 N MILLER RD	Scottsdale	AZ	85251
Owner or Resident	3801 N SCOTTSDALE RD	Scottsdale	AZ	85251
Owner or Resident	3805 N BROWN AV	Scottsdale	AZ	85251
Owner or Resident	3805 N SCOTTSDALE RD	Scottsdale	AZ	85251
Owner or Resident	3808 N SCOTTSDALE RD	Scottsdale	AZ	85251
Owner or Resident	3809 N SCOTTSDALE RD	Scottsdale	AZ	85251
Owner or Resident	3810 N MILLER RD	Scottsdale	AZ	85251
Owner or Resident	3811 N BROWN AV	Scottsdale	AZ	85251
Owner or Resident	3813 N SCOTTSDALE RD	Scottsdale	AZ	85251
Owner or Resident	3815 N BROWN AV	Scottsdale	AZ	85251
Owner or Resident	3815 N SCOTTSDALE RD	Scottsdale	AZ	85251
Owner or Resident	3817 N BROWN AV	Scottsdale	AZ	85251
Owner or Resident	3821 N SCOTTSDALE RD	Scottsdale	AZ	85251
Owner or Resident	3828 N SCOTTSDALE RD	Scottsdale	AZ	85251
Owner or Resident	3831 N SCOTTSDALE RD	Scottsdale	AZ	85251
Owner or Resident	3901 N GOLDWATER BL	Scottsdale	AZ	85251
Owner or Resident	3902 N BROWN AV	Scottsdale	AZ	85251
Owner or Resident	3902 N MARSHALL WY	Scottsdale	AZ	85251
Owner or Resident	3903 N BROWN AV	Scottsdale	AZ	85251
Owner or Resident	3903 N SCOTTSDALE RD	Scottsdale	AZ	85251
Owner or Resident	3904 N SCOTTSDALE RD	Scottsdale	AZ	85251
Owner or Resident	3907 N BROWN AV	Scottsdale	AZ	85251
Owner or Resident	3907 N SCOTTSDALE RD	Scottsdale	AZ	85251
Owner or Resident	3908 N SCOTTSDALE RD	Scottsdale	AZ	85251
Owner or Resident	3911 N BROWN AV	Scottsdale	AZ	85251
Owner or Resident	3911 N SCOTTSDALE RD	Scottsdale	AZ	85251
Owner or Resident	3912 N BROWN AV	Scottsdale	AZ	85251
Owner or Resident	3915 N SCOTTSDALE RD	Scottsdale	AZ	85251
Owner or Resident	3916 N BROWN AV	Scottsdale	AZ	85251
Owner or Resident	3920 N MILLER RD	Scottsdale	AZ	85251
Owner or Resident	3921 N SCOTTSDALE RD	Scottsdale	AZ	85251
Owner or Resident	3922 N SCOTTSDALE RD	Scottsdale	AZ	85251
Owner or Resident	3925 N BROWN AV	Scottsdale	AZ	85251
Owner or Resident	3925 N SCOTTSDALE RD	Scottsdale	AZ	85251
Owner or Resident	3933 N BROWN AV	Scottsdale	AZ	85251
Owner or Resident	3933 N DRINKWATER BL LOT 7	Scottsdale	AZ	85251
Owner or Resident	3933 N SCOTTSDALE RD	Scottsdale	AZ	85251
Owner or Resident	3935 N BROWN AV	Scottsdale	AZ	85251
Owner or Resident	3935 N SCOTTSDALE RD	Scottsdale	AZ	85251
Owner or Resident	3937 N BROWN AV	Scottsdale	AZ	85251
Owner or Resident	3940 N MARSHALL WY	Scottsdale	AZ	85251
Owner or Resident	3940 N MILLER RD STE A	Scottsdale	AZ	85251
Owner or Resident	3940 N MILLER RD STE B	Scottsdale	AZ	85251
Owner or Resident	3940 N MILLER RD STE C	Scottsdale	AZ	85251
Owner or Resident	3940 N MILLER RD STE D	Scottsdale	AZ	85251
Owner or Resident	3940 N MILLER RD STE E	Scottsdale	AZ	85251
Owner or Resident	3940 N MILLER RD STE F	Scottsdale	AZ	85251
Owner or Resident	3940 N MILLER RD STE G	Scottsdale	AZ	85251
Owner or Resident	3940 N MILLER RD STE H	Scottsdale	AZ	85251
Owner or Resident	3940 N MILLER RD STE I	Scottsdale	AZ	85251
Owner or Resident	3940 N MILLER RD STE J	Scottsdale	AZ	85251

Owner or Resident	3940 N MILLER RD STE K	Scottsdale	AZ	85251
Owner or Resident	3941 N BROWN AV	Scottsdale	AZ	85251
Owner or Resident	3942 N BUCKBOARD TR	Scottsdale	AZ	85251
Owner or Resident	3944 N BROWN AV	Scottsdale	AZ	85251
Owner or Resident	3944 N MARSHALL WY	Scottsdale	AZ	85251
Owner or Resident	3945 N BROWN AV	Scottsdale	AZ	85251
Owner or Resident	3945 N BROWN AV UNIT 100	Scottsdale	AZ	85251
Owner or Resident	3945 N BROWN AV UNIT 105	Scottsdale	AZ	85251
Owner or Resident	3949 N BROWN AV	Scottsdale	AZ	85251
Owner or Resident	3950 N BROWN AV	Scottsdale	AZ	85251
Owner or Resident	3953 N BROWN AV	Scottsdale	AZ	85251
Owner or Resident	3954 N BROWN AV	Scottsdale	AZ	85251
Owner or Resident	3957 N BROWN AV	Scottsdale	AZ	85251
Owner or Resident	3958 N BROWN AV	Scottsdale	AZ	85251
Owner or Resident	3961 N 75TH ST STE 102	Scottsdale	AZ	85251
Owner or Resident	3961 N 75TH ST STE 104	Scottsdale	AZ	85251
Owner or Resident	3961 N 75TH ST STE 106	Scottsdale	AZ	85251
Owner or Resident	3961 N 75TH ST STE 108	Scottsdale	AZ	85251
Owner or Resident	3961 N 75TH ST STE 110	Scottsdale	AZ	85251
Owner or Resident	3961 N 75TH ST STE 112	Scottsdale	AZ	85251
Owner or Resident	3961 N BROWN AV	Scottsdale	AZ	85251
Owner or Resident	3965 N BROWN AV	Scottsdale	AZ	85251
Owner or Resident	4000 N DRINKWATER BL BLDG A	Scottsdale	AZ	85251
Owner or Resident	4000 N DRINKWATER BL BLDG B	Scottsdale	AZ	85251
Owner or Resident	4000 N DRINKWATER BL BLDG C	Scottsdale	AZ	85251
Owner or Resident	4000 N DRINKWATER BL BLDG D	Scottsdale	AZ	85251
Owner or Resident	4000 N DRINKWATER BL BLDG E	Scottsdale	AZ	85251
Owner or Resident	4002 N 78TH ST	Scottsdale	AZ	85251
Owner or Resident	4002 N KALARAMA AV APT 1	Scottsdale	AZ	85251
Owner or Resident	4002 N KALARAMA AV APT 2	Scottsdale	AZ	85251
Owner or Resident	4002 N KALARAMA AV APT 3	Scottsdale	AZ	85251
Owner or Resident	4002 N KALARAMA AV APT 4	Scottsdale	AZ	85251
Owner or Resident	4002 N KALARAMA AV APT 5	Scottsdale	AZ	85251
Owner or Resident	4002 N MILLER RD STE 100	Scottsdale	AZ	85251
Owner or Resident	4002 N MILLER RD STE 101	Scottsdale	AZ	85251
Owner or Resident	4002 N MILLER RD STE 102	Scottsdale	AZ	85251
Owner or Resident	4002 N MILLER RD STE 103	Scottsdale	AZ	85251
Owner or Resident	4002 N MILLER RD STE 104	Scottsdale	AZ	85251
Owner or Resident	4002 N MILLER RD STE 200	Scottsdale	AZ	85251
Owner or Resident	4002 N MILLER RD STE 201	Scottsdale	AZ	85251
Owner or Resident	4002 N MILLER RD STE 202	Scottsdale	AZ	85251
Owner or Resident	4002 N MILLER RD STE 204	Scottsdale	AZ	85251
Owner or Resident	4003 N KALARAMA AV APT 1	Scottsdale	AZ	85251
Owner or Resident	4003 N KALARAMA AV APT 2	Scottsdale	AZ	85251
Owner or Resident	4003 N KALARAMA AV APT 3	Scottsdale	AZ	85251
Owner or Resident	4003 N KALARAMA AV APT 4	Scottsdale	AZ	85251
Owner or Resident	4003 N PARKWAY AV APT 1	Scottsdale	AZ	85251
Owner or Resident	4003 N PARKWAY AV APT 10	Scottsdale	AZ	85251
Owner or Resident	4003 N PARKWAY AV APT 2	Scottsdale	AZ	85251
Owner or Resident	4003 N PARKWAY AV APT 3	Scottsdale	AZ	85251
Owner or Resident	4003 N PARKWAY AV APT 4	Scottsdale	AZ	85251
Owner or Resident	4003 N PARKWAY AV APT 5	Scottsdale	AZ	85251
Owner or Resident	4003 N PARKWAY AV APT 6	Scottsdale	AZ	85251
Owner or Resident	4003 N PARKWAY AV APT 7	Scottsdale	AZ	85251
Owner or Resident	4003 N PARKWAY AV APT 8	Scottsdale	AZ	85251
Owner or Resident	4003 N PARKWAY AV APT 9	Scottsdale	AZ	85251
Owner or Resident	4004 N 78TH ST	Scottsdale	AZ	85251
Owner or Resident	4005 N BROWN AV	Scottsdale	AZ	85251
Owner or Resident	4005 N SCOTTSDALE RD	Scottsdale	AZ	85251
Owner or Resident	4006 N 78TH ST	Scottsdale	AZ	85251
Owner or Resident	4008 N 78TH ST	Scottsdale	AZ	85251
Owner or Resident	4008 N KALARAMA AV APT 1	Scottsdale	AZ	85251





















Owner or Resident	4151 N MARSHALL WY	Scottsdale	AZ	85251
Owner or Resident	4152 N 78TH WY	Scottsdale	AZ	85251
Owner or Resident	4153 N 78TH PL	Scottsdale	AZ	85251
Owner or Resident	4154 N 78TH PL	Scottsdale	AZ	85251
Owner or Resident	4154 N 79TH ST	Scottsdale	AZ	85251
Owner or Resident	4155 N 78TH WY	Scottsdale	AZ	85251
Owner or Resident	4155 N GOLDWATER BL	Scottsdale	AZ	85251
Owner or Resident	4156 N 78TH WY	Scottsdale	AZ	85251
Owner or Resident	4157 N 78TH PL	Scottsdale	AZ	85251
Owner or Resident	4158 N 78TH PL	Scottsdale	AZ	85251
Owner or Resident	4158 N 79TH ST	Scottsdale	AZ	85251
Owner or Resident	4159 N 78TH WY	Scottsdale	AZ	85251
Owner or Resident	4160 N 78TH WY	Scottsdale	AZ	85251
Owner or Resident	4160 N CRAFTSMAN CT STE 101	Scottsdale	AZ	85251
Owner or Resident	4160 N CRAFTSMAN CT STE 102	Scottsdale	AZ	85251
Owner or Resident	4160 N CRAFTSMAN CT STE 103	Scottsdale	AZ	85251
Owner or Resident	4160 N CRAFTSMAN CT STE 104	Scottsdale	AZ	85251
Owner or Resident	4160 N CRAFTSMAN CT STE 201	Scottsdale	AZ	85251
Owner or Resident	4160 N CRAFTSMAN CT STE 202	Scottsdale	AZ	85251
Owner or Resident	4160 N SCOTTSDALE RD	Scottsdale	AZ	85251
Owner or Resident	4161 N 78TH PL	Scottsdale	AZ	85251
Owner or Resident	4161 N CRAFTSMAN CT	Scottsdale	AZ	85251
Owner or Resident	4161 N MARSHALL WY	Scottsdale	AZ	85251
Owner or Resident	4162 N 79TH ST	Scottsdale	AZ	85251
Owner or Resident	4163 N 78TH WY	Scottsdale	AZ	85251
Owner or Resident	4164 N 78TH WY	Scottsdale	AZ	85251
Owner or Resident	4164 N SCOTTSDALE RD	Scottsdale	AZ	85251
Owner or Resident	4165 N CRAFTSMAN CT	Scottsdale	AZ	85251
Owner or Resident	4166 N SCOTTSDALE RD	Scottsdale	AZ	85251
Owner or Resident	4167 N MARSHALL WY	Scottsdale	AZ	85251
Owner or Resident	4167 N SCOTTSDALE RD	Scottsdale	AZ	85251
Owner or Resident	4168 N MARSHALL WY	Scottsdale	AZ	85251
Owner or Resident	4169 N CRAFTSMAN CT	Scottsdale	AZ	85251
Owner or Resident	4175 N GOLDWATER BL STE 101	Scottsdale	AZ	85251
Owner or Resident	4175 N GOLDWATER BL STE 103	Scottsdale	AZ	85251
Owner or Resident	4175 N GOLDWATER BL STE 105	Scottsdale	AZ	85251
Owner or Resident	4175 N GOLDWATER BL STE 107	Scottsdale	AZ	85251
Owner or Resident	4175 N GOLDWATER BL STE 109	Scottsdale	AZ	85251
Owner or Resident	4175 N GOLDWATER BL STE 111	Scottsdale	AZ	85251
Owner or Resident	4175 N GOLDWATER BL STE 112	Scottsdale	AZ	85251
Owner or Resident	4175 N GOLDWATER BL STE 114	Scottsdale	AZ	85251
Owner or Resident	4180 N DRINKWATER BL	Scottsdale	AZ	85251
Owner or Resident	4200 N CRAFTSMAN CT	Scottsdale	AZ	85251
Owner or Resident	4200 N MARSHALL WY	Scottsdale	AZ	85251
Owner or Resident	4200 N MILLER RD UNIT 102	Scottsdale	AZ	85251
Owner or Resident	4200 N MILLER RD UNIT 103	Scottsdale	AZ	85251
Owner or Resident	4200 N MILLER RD UNIT 104	Scottsdale	AZ	85251
Owner or Resident	4200 N MILLER RD UNIT 105	Scottsdale	AZ	85251
Owner or Resident	4200 N MILLER RD UNIT 106	Scottsdale	AZ	85251
Owner or Resident	4200 N MILLER RD UNIT 107	Scottsdale	AZ	85251
Owner or Resident	4200 N MILLER RD UNIT 108	Scottsdale	AZ	85251
Owner or Resident	4200 N MILLER RD UNIT 109	Scottsdale	AZ	85251
Owner or Resident	4200 N MILLER RD UNIT 110	Scottsdale	AZ	85251
Owner or Resident	4200 N MILLER RD UNIT 111	Scottsdale	AZ	85251
Owner or Resident	4200 N MILLER RD UNIT 112	Scottsdale	AZ	85251
Owner or Resident	4200 N MILLER RD UNIT 113	Scottsdale	AZ	85251
Owner or Resident	4200 N MILLER RD UNIT 114	Scottsdale	AZ	85251
Owner or Resident	4200 N MILLER RD UNIT 115	Scottsdale	AZ	85251
Owner or Resident	4200 N MILLER RD UNIT 116	Scottsdale	AZ	85251
Owner or Resident	4200 N MILLER RD UNIT 117	Scottsdale	AZ	85251
Owner or Resident	4200 N MILLER RD UNIT 118	Scottsdale	AZ	85251
Owner or Resident	4200 N MILLER RD UNIT 119	Scottsdale	AZ	85251















Owner or Resident	4219 N MILLER RD	Scottsdale	AZ	85251
Owner or Resident	4220 N 79TH ST	Scottsdale	AZ	85251
Owner or Resident	4220 N BROWN AV	Scottsdale	AZ	85251
Owner or Resident	4220 N PARKWAY AV	Scottsdale	AZ	85251
Owner or Resident	4221 N MILLER RD	Scottsdale	AZ	85251
Owner or Resident	4221 N SCOTTSDALE RD	Scottsdale	AZ	85251
Owner or Resident	4221 N WINFIELD SCOTT PZ	Scottsdale	AZ	85251
Owner or Resident	4222 N MARSHALL WY	Scottsdale	AZ	85251
Owner or Resident	4222 N PARKWAY AV	Scottsdale	AZ	85251
Owner or Resident	4222 N SCOTTSDALE RD	Scottsdale	AZ	85251
Owner or Resident	4223 N MARSHALL WY	Scottsdale	AZ	85251
Owner or Resident	4223 N MILLER RD	Scottsdale	AZ	85251
Owner or Resident	4223 N SCOTTSDALE RD	Scottsdale	AZ	85251
Owner or Resident	4224 N BROWN AV	Scottsdale	AZ	85251
Owner or Resident	4224 N CRAFTSMAN CT	Scottsdale	AZ	85251
Owner or Resident	4224 N PARKWAY AV	Scottsdale	AZ	85251
Owner or Resident	4225 N BROWN AV	Scottsdale	AZ	85251
Owner or Resident	4225 N CRAFTSMAN CT	Scottsdale	AZ	85251
Owner or Resident	4225 N MARSHALL WY STE 1	Scottsdale	AZ	85251
Owner or Resident	4225 N MARSHALL WY STE 2	Scottsdale	AZ	85251
Owner or Resident	4225 N MARSHALL WY STE 3	Scottsdale	AZ	85251
Owner or Resident	4225 N MARSHALL WY STE 4	Scottsdale	AZ	85251
Owner or Resident	4225 N MILLER RD	Scottsdale	AZ	85251
Owner or Resident	4225 N SCOTTSDALE RD	Scottsdale	AZ	85251
Owner or Resident	4226 N MARSHALL WY	Scottsdale	AZ	85251
Owner or Resident	4226 N PARKWAY AV	Scottsdale	AZ	85251
Owner or Resident	4227 N BROWN AV	Scottsdale	AZ	85251
Owner or Resident	4227 N MILLER RD	Scottsdale	AZ	85251
Owner or Resident	4228 N CRAFTSMAN CT STE 1	Scottsdale	AZ	85251
Owner or Resident	4228 N CRAFTSMAN CT STE 101	Scottsdale	AZ	85251
Owner or Resident	4228 N CRAFTSMAN CT STE 102	Scottsdale	AZ	85251
Owner or Resident	4228 N PARKWAY AV	Scottsdale	AZ	85251
Owner or Resident	4228 N SCOTTSDALE RD	Scottsdale	AZ	85251
Owner or Resident	4231 N MILLER RD	Scottsdale	AZ	85251
Owner or Resident	4232 N BROWN AV	Scottsdale	AZ	85251
Owner or Resident	4232 N PARKWAY AV	Scottsdale	AZ	85251
Owner or Resident	4233 N MILLER RD	Scottsdale	AZ	85251
Owner or Resident	4233 N SCOTTSDALE RD	Scottsdale	AZ	85251
Owner or Resident	4234 N CRAFTSMAN CT	Scottsdale	AZ	85251
Owner or Resident	4234 N PARKWAY AV	Scottsdale	AZ	85251
Owner or Resident	4234 N WINFIELD SCOTT PZ STE 101	Scottsdale	AZ	85251
Owner or Resident	4234 N WINFIELD SCOTT PZ STE 102	Scottsdale	AZ	85251
Owner or Resident	4234 N WINFIELD SCOTT PZ STE 103	Scottsdale	AZ	85251
Owner or Resident	4234 N WINFIELD SCOTT PZ STE 104	Scottsdale	AZ	85251
Owner or Resident	4234 N WINFIELD SCOTT PZ STE 105	Scottsdale	AZ	85251
Owner or Resident	4234 N WINFIELD SCOTT PZ STE 106	Scottsdale	AZ	85251
Owner or Resident	4234 N WINFIELD SCOTT PZ STE 107	Scottsdale	AZ	85251
Owner or Resident	4234 N WINFIELD SCOTT PZ STE 108	Scottsdale	AZ	85251
Owner or Resident	4234 N WINFIELD SCOTT PZ STE 109	Scottsdale	AZ	85251
Owner or Resident	4234 N WINFIELD SCOTT PZ STE 110	Scottsdale	AZ	85251
Owner or Resident	4234 N WINFIELD SCOTT PZ STE 111	Scottsdale	AZ	85251
Owner or Resident	4234 N WINFIELD SCOTT PZ STE 112	Scottsdale	AZ	85251
Owner or Resident	4235 N BROWN AV	Scottsdale	AZ	85251
Owner or Resident	4235 N GOLDWATER BL	Scottsdale	AZ	85251
Owner or Resident	4235 N MARSHALL WY	Scottsdale	AZ	85251
Owner or Resident	4235 N MILLER RD	Scottsdale	AZ	85251
Owner or Resident	4236 N BROWN AV	Scottsdale	AZ	85251
Owner or Resident	4236 N CRAFTSMAN CT	Scottsdale	AZ	85251
Owner or Resident	4236 N PARKWAY AV	Scottsdale	AZ	85251
Owner or Resident	4237 N CRAFTSMAN CT STE 100	Scottsdale	AZ	85251
Owner or Resident	4237 N CRAFTSMAN CT STE 101	Scottsdale	AZ	85251
Owner or Resident	4237 N CRAFTSMAN CT STE 200	Scottsdale	AZ	85251

Owner or Resident	4237 N CRAFTSMAN CT STE 201	Scottsdale	AZ	85251
Owner or Resident	4237 N CRAFTSMAN CT STE 202	Scottsdale	AZ	85251
Owner or Resident	4237 N CRAFTSMAN CT STE 203	Scottsdale	AZ	85251
Owner or Resident	4237 N CRAFTSMAN CT STE 204	Scottsdale	AZ	85251
Owner or Resident	4237 N CRAFTSMAN CT STE 205	Scottsdale	AZ	85251
Owner or Resident	4237 N MILLER RD	Scottsdale	AZ	85251
Owner or Resident	4237 N SCOTTSDALE RD	Scottsdale	AZ	85251
Owner or Resident	4238 N CRAFTSMAN CT	Scottsdale	AZ	85251
Owner or Resident	4238 N PARKWAY AV	Scottsdale	AZ	85251
Owner or Resident	4238 N SCOTTSDALE RD	Scottsdale	AZ	85251
Owner or Resident	4239 N MILLER RD	Scottsdale	AZ	85251
Owner or Resident	4240 N BROWN AV	Scottsdale	AZ	85251
Owner or Resident	4240 N CRAFTSMAN CT	Scottsdale	AZ	85251
Owner or Resident	4240 N PARKWAY AV	Scottsdale	AZ	85251
Owner or Resident	4241 N MILLER RD	Scottsdale	AZ	85251
Owner or Resident	4241 N WINFIELD SCOTT PZ STE 101	Scottsdale	AZ	85251
Owner or Resident	4241 N WINFIELD SCOTT PZ STE 102	Scottsdale	AZ	85251
Owner or Resident	4241 N WINFIELD SCOTT PZ STE 201	Scottsdale	AZ	85251
Owner or Resident	4242 N 79TH ST	Scottsdale	AZ	85251
Owner or Resident	4242 N CRAFTSMAN CT	Scottsdale	AZ	85251
Owner or Resident	4242 N PARKWAY AV	Scottsdale	AZ	85251
Owner or Resident	4242 N SCOTTSDALE RD	Scottsdale	AZ	85251
Owner or Resident	4243 N BROWN AV	Scottsdale	AZ	85251
Owner or Resident	4243 N MARSHALL WY	Scottsdale	AZ	85251
Owner or Resident	4243 N MILLER RD	Scottsdale	AZ	85251
Owner or Resident	4245 N 78TH ST	Scottsdale	AZ	85251
Owner or Resident	4245 N CRAFTSMAN CT	Scottsdale	AZ	85251
Owner or Resident	4245 N DRINKWATER BL	Scottsdale	AZ	85251
Owner or Resident	4245 N MILLER RD	Scottsdale	AZ	85251
Owner or Resident	4246 N 79TH ST	Scottsdale	AZ	85251
Owner or Resident	4246 N PARKWAY AV	Scottsdale	AZ	85251
Owner or Resident	4246 N SCOTTSDALE RD	Scottsdale	AZ	85251
Owner or Resident	4247 N 78TH ST	Scottsdale	AZ	85251
Owner or Resident	4247 N 79TH ST	Scottsdale	AZ	85251
Owner or Resident	4247 N MARSHALL WY	Scottsdale	AZ	85251
Owner or Resident	4247 N MILLER RD	Scottsdale	AZ	85251
Owner or Resident	4248 N 79TH PL	Scottsdale	AZ	85251
Owner or Resident	4248 N CRAFTSMAN CT	Scottsdale	AZ	85251
Owner or Resident	4248 N PARKWAY AV	Scottsdale	AZ	85251
Owner or Resident	4249 N MILLER RD	Scottsdale	AZ	85251
Owner or Resident	4250 N 79TH ST	Scottsdale	AZ	85251
Owner or Resident	4250 N DRINKWATER BL STE 100	Scottsdale	AZ	85251
Owner or Resident	4250 N DRINKWATER BL STE 120	Scottsdale	AZ	85251
Owner or Resident	4250 N DRINKWATER BL STE 140	Scottsdale	AZ	85251
Owner or Resident	4250 N DRINKWATER BL STE 160	Scottsdale	AZ	85251
Owner or Resident	4250 N DRINKWATER BL STE 165	Scottsdale	AZ	85251
Owner or Resident	4250 N DRINKWATER BL STE 170	Scottsdale	AZ	85251
Owner or Resident	4250 N DRINKWATER BL STE 200	Scottsdale	AZ	85251
Owner or Resident	4250 N DRINKWATER BL STE 210	Scottsdale	AZ	85251
Owner or Resident	4250 N DRINKWATER BL STE 220	Scottsdale	AZ	85251
Owner or Resident	4250 N DRINKWATER BL STE 250	Scottsdale	AZ	85251
Owner or Resident	4250 N DRINKWATER BL STE 320	Scottsdale	AZ	85251
Owner or Resident	4250 N DRINKWATER BL STE 350	Scottsdale	AZ	85251
Owner or Resident	4250 N DRINKWATER BL STE 360	Scottsdale	AZ	85251
Owner or Resident	4250 N DRINKWATER BL STE 400	Scottsdale	AZ	85251
Owner or Resident	4250 N PARKWAY AV	Scottsdale	AZ	85251
Owner or Resident	4250 N SCOTTSDALE RD	Scottsdale	AZ	85251
Owner or Resident	4251 N 79TH ST	Scottsdale	AZ	85251
Owner or Resident	4251 N BROWN AV STE 1	Scottsdale	AZ	85251
Owner or Resident	4251 N BROWN AV STE 2	Scottsdale	AZ	85251
Owner or Resident	4251 N BROWN AV STE 3	Scottsdale	AZ	85251
Owner or Resident	4251 N BROWN AV STE 4	Scottsdale	AZ	85251

Owner or Resident	4251 N BROWN AV STE 5	Scottsdale	AZ	85251
Owner or Resident	4251 N BROWN AV STE 6	Scottsdale	AZ	85251
Owner or Resident	4251 N BROWN AV STE 7	Scottsdale	AZ	85251
Owner or Resident	4251 N BROWN AV STE 8	Scottsdale	AZ	85251
Owner or Resident	4251 N BROWN AV STE 9	Scottsdale	AZ	85251
Owner or Resident	4251 N MARSHALL WY	Scottsdale	AZ	85251
Owner or Resident	4251 N MILLER RD	Scottsdale	AZ	85251
Owner or Resident	4251 N WINFIELD SCOTT PZ STE 1	Scottsdale	AZ	85251
Owner or Resident	4251 N WINFIELD SCOTT PZ STE 1A	Scottsdale	AZ	85251
Owner or Resident	4251 N WINFIELD SCOTT PZ STE 1C	Scottsdale	AZ	85251
Owner or Resident	4251 N WINFIELD SCOTT PZ STE 2	Scottsdale	AZ	85251
Owner or Resident	4251 N WINFIELD SCOTT PZ STE 3	Scottsdale	AZ	85251
Owner or Resident	4251 N WINFIELD SCOTT PZ STE 3A	Scottsdale	AZ	85251
Owner or Resident	4251 N WINFIELD SCOTT PZ STE 4	Scottsdale	AZ	85251
Owner or Resident	4251 N WINFIELD SCOTT PZ STE 5	Scottsdale	AZ	85251
Owner or Resident	4251 N WINFIELD SCOTT PZ STE 6	Scottsdale	AZ	85251
Owner or Resident	4251 N WINFIELD SCOTT PZ STE 6A	Scottsdale	AZ	85251
Owner or Resident	4251 N WINFIELD SCOTT PZ STE 7	Scottsdale	AZ	85251
Owner or Resident	4251 N WINFIELD SCOTT PZ STE 7A	Scottsdale	AZ	85251
Owner or Resident	4251 N WINFIELD SCOTT PZ STE 7B	Scottsdale	AZ	85251
Owner or Resident	4251 N WINFIELD SCOTT PZ STE 8	Scottsdale	AZ	85251
Owner or Resident	4251 N WINFIELD SCOTT PZ STE 9	Scottsdale	AZ	85251
Owner or Resident	4251 N WINFIELD SCOTT PZ STE 9A	Scottsdale	AZ	85251
Owner or Resident	4252 N 79TH PL	Scottsdale	AZ	85251
Owner or Resident	4252 N DRINKWATER BL	Scottsdale	AZ	85251
Owner or Resident	4252 N PARKWAY AV	Scottsdale	AZ	85251
Owner or Resident	4253 N MILLER RD	Scottsdale	AZ	85251
Owner or Resident	4253 N SCOTTSDALE RD	Scottsdale	AZ	85251
Owner or Resident	4254 N BROWN AV	Scottsdale	AZ	85251
Owner or Resident	4254 N PARKWAY AV	Scottsdale	AZ	85251
Owner or Resident	4254 N SCOTTSDALE RD	Scottsdale	AZ	85251
Owner or Resident	4255 N BROWN AV	Scottsdale	AZ	85251
Owner or Resident	4255 N WINFIELD SCOTT PZ	Scottsdale	AZ	85251
Owner or Resident	4256 N BROWN AV	Scottsdale	AZ	85251
Owner or Resident	4256 N PARKWAY AV	Scottsdale	AZ	85251
Owner or Resident	4257 N MILLER RD	Scottsdale	AZ	85251
Owner or Resident	4258 N BROWN AV	Scottsdale	AZ	85251
Owner or Resident	4259 N MILLER RD	Scottsdale	AZ	85251
Owner or Resident	4260 N BROWN AV	Scottsdale	AZ	85251
Owner or Resident	4260 N DRINKWATER BL STE 100	Scottsdale	AZ	85251
Owner or Resident	4260 N DRINKWATER BL STE 110	Scottsdale	AZ	85251
Owner or Resident	4260 N SCOTTSDALE RD	Scottsdale	AZ	85251
Owner or Resident	4261 N MILLER RD	Scottsdale	AZ	85251
Owner or Resident	4263 N MILLER RD	Scottsdale	AZ	85251
Owner or Resident	4265 N MILLER RD	Scottsdale	AZ	85251
Owner or Resident	4267 N MILLER RD	Scottsdale	AZ	85251
Owner or Resident	4269 N MILLER RD	Scottsdale	AZ	85251
Owner or Resident	4271 N MILLER RD	Scottsdale	AZ	85251
Owner or Resident	4273 N MILLER RD	Scottsdale	AZ	85251
Owner or Resident	4275 N MILLER RD	Scottsdale	AZ	85251
Owner or Resident	4277 N MILLER RD	Scottsdale	AZ	85251
Owner or Resident	4279 N MILLER RD	Scottsdale	AZ	85251
Owner or Resident	4280 N DRINKWATER BL	Scottsdale	AZ	85251
Owner or Resident	4282 N DRINKWATER BL	Scottsdale	AZ	85251
Owner or Resident	4283 N MILLER RD	Scottsdale	AZ	85251
Owner or Resident	4285 N MILLER RD	Scottsdale	AZ	85251
Owner or Resident	4287 N MILLER RD	Scottsdale	AZ	85251
Owner or Resident	4289 N MILLER RD	Scottsdale	AZ	85251
Owner or Resident	4291 N MILLER RD	Scottsdale	AZ	85251
Owner or Resident	4293 N MILLER RD	Scottsdale	AZ	85251
Owner or Resident	4295 N 75TH ST	Scottsdale	AZ	85251
Owner or Resident	4295 N MILLER RD	Scottsdale	AZ	85251







Owner or Resident	4322 N PARKWAY AV	Scottsdale	AZ	85251
Owner or Resident	4323 N MILLER RD	Scottsdale	AZ	85251
Owner or Resident	4324 N PARKWAY AV	Scottsdale	AZ	85251
Owner or Resident	4325 N MILLER RD	Scottsdale	AZ	85251
Owner or Resident	4326 N PARKWAY AV	Scottsdale	AZ	85251
Owner or Resident	4327 N MILLER RD	Scottsdale	AZ	85251
Owner or Resident	4329 N MILLER RD	Scottsdale	AZ	85251
Owner or Resident	4331 N MILLER RD	Scottsdale	AZ	85251
Owner or Resident	4333 N MILLER RD	Scottsdale	AZ	85251
Owner or Resident	4335 N MILLER RD	Scottsdale	AZ	85251
Owner or Resident	4337 N MILLER RD	Scottsdale	AZ	85251
Owner or Resident	4339 N MILLER RD	Scottsdale	AZ	85251
Owner or Resident	4341 N MILLER RD	Scottsdale	AZ	85251
Owner or Resident	4343 N MILLER RD	Scottsdale	AZ	85251
Owner or Resident	7000 E 1ST AV	Scottsdale	AZ	85251
Owner or Resident	7000 E INDIAN SCHOOL RD	Scottsdale	AZ	85251
Owner or Resident	7000 E MAIN ST	Scottsdale	AZ	85251
Owner or Resident	7001 E 1ST AV	Scottsdale	AZ	85251
Owner or Resident	7001 E MAIN ST	Scottsdale	AZ	85251
Owner or Resident	7001 E MAIN ST STE 101	Scottsdale	AZ	85251
Owner or Resident	7001 E MAIN ST STE 102	Scottsdale	AZ	85251
Owner or Resident	7001 E MAIN ST STE 103	Scottsdale	AZ	85251
Owner or Resident	7001 E MAIN ST STE 104	Scottsdale	AZ	85251
Owner or Resident	7002 E MAIN ST	Scottsdale	AZ	85251
Owner or Resident	7004 E MAIN ST	Scottsdale	AZ	85251
Owner or Resident	7006 E MAIN ST	Scottsdale	AZ	85251
Owner or Resident	7007 E 1ST AV	Scottsdale	AZ	85251
Owner or Resident	7007 E 3RD AV	Scottsdale	AZ	85251
Owner or Resident	7007 E 5TH AV	Scottsdale	AZ	85251
Owner or Resident	7008 E INDIAN SCHOOL RD	Scottsdale	AZ	85251
Owner or Resident	7008 E MAIN ST	Scottsdale	AZ	85251
Owner or Resident	7009 E MAIN ST	Scottsdale	AZ	85251
Owner or Resident	7010 E INDIAN SCHOOL RD	Scottsdale	AZ	85251
Owner or Resident	7010 E MAIN ST	Scottsdale	AZ	85251
Owner or Resident	7011 E INDIAN SCHOOL RD	Scottsdale	AZ	85251
Owner or Resident	7011 E MAIN ST	Scottsdale	AZ	85251
Owner or Resident	7012 E INDIAN SCHOOL RD	Scottsdale	AZ	85251
Owner or Resident	7012 E MAIN ST	Scottsdale	AZ	85251
Owner or Resident	7013 E MAIN ST	Scottsdale	AZ	85251
Owner or Resident	7014 E 1ST AV	Scottsdale	AZ	85251
Owner or Resident	7015 E 1ST AV	Scottsdale	AZ	85251
Owner or Resident	7015 E MAIN ST	Scottsdale	AZ	85251
Owner or Resident	7016 E INDIAN SCHOOL RD	Scottsdale	AZ	85251
Owner or Resident	7017 E INDIAN SCHOOL RD	Scottsdale	AZ	85251
Owner or Resident	7017 E MAIN ST	Scottsdale	AZ	85251
Owner or Resident	7018 E INDIAN SCHOOL RD	Scottsdale	AZ	85251
Owner or Resident	7018 E MAIN ST	Scottsdale	AZ	85251
Owner or Resident	7019 E INDIAN SCHOOL RD	Scottsdale	AZ	85251
Owner or Resident	7019 E MAIN ST	Scottsdale	AZ	85251
Owner or Resident	7020 E 1ST AV STE A	Scottsdale	AZ	85251
Owner or Resident	7020 E 1ST AV STE B	Scottsdale	AZ	85251
Owner or Resident	7021 E INDIAN SCHOOL RD	Scottsdale	AZ	85251
Owner or Resident	7021 E MAIN ST	Scottsdale	AZ	85251
Owner or Resident	7022 E MAIN ST	Scottsdale	AZ	85251
Owner or Resident	7023 E 5TH AV	Scottsdale	AZ	85251
Owner or Resident	7023 E INDIAN SCHOOL RD	Scottsdale	AZ	85251
Owner or Resident	7023 E MAIN ST	Scottsdale	AZ	85251
Owner or Resident	7025 E 1ST AV	Scottsdale	AZ	85251
Owner or Resident	7025 E 5TH AV	Scottsdale	AZ	85251
Owner or Resident	7026 E 1ST AV	Scottsdale	AZ	85251
Owner or Resident	7026 E INDIAN SCHOOL RD	Scottsdale	AZ	85251
Owner or Resident	7027 E 5TH AV	Scottsdale	AZ	85251

Owner or Resident	7028 E 1ST AV	Scottsdale	AZ	85251
Owner or Resident	7029 E 1ST AV	Scottsdale	AZ	85251
Owner or Resident	7029 E 5TH AV	Scottsdale	AZ	85251
Owner or Resident	7029 E INDIAN SCHOOL RD	Scottsdale	AZ	85251
Owner or Resident	7030 E INDIAN SCHOOL RD	Scottsdale	AZ	85251
Owner or Resident	7031 E 5TH AV	Scottsdale	AZ	85251
Owner or Resident	7032 E MAIN ST	Scottsdale	AZ	85251
Owner or Resident	7033 E 1ST AV	Scottsdale	AZ	85251
Owner or Resident	7033 E INDIAN SCHOOL RD	Scottsdale	AZ	85251
Owner or Resident	7033 E MAIN ST BLDG A1 UNIT 1021	Scottsdale	AZ	85251
Owner or Resident	7033 E MAIN ST BLDG A1 UNIT 1022	Scottsdale	AZ	85251
Owner or Resident	7033 E MAIN ST BLDG A1 UNIT 1023	Scottsdale	AZ	85251
Owner or Resident	7033 E MAIN ST BLDG A1 UNIT 200	Scottsdale	AZ	85251
Owner or Resident	7033 E MAIN ST BLDG A1 UNIT 201	Scottsdale	AZ	85251
Owner or Resident	7033 E MAIN ST BLDG A1 UNIT 202	Scottsdale	AZ	85251
Owner or Resident	7033 E MAIN ST BLDG A1 UNIT 203	Scottsdale	AZ	85251
Owner or Resident	7034 E 1ST AV	Scottsdale	AZ	85251
Owner or Resident	7034 E INDIAN SCHOOL RD	Scottsdale	AZ	85251
Owner or Resident	7034 E MAIN ST	Scottsdale	AZ	85251
Owner or Resident	7035 E INDIAN SCHOOL RD	Scottsdale	AZ	85251
Owner or Resident	7035 E MAIN ST BLDG G UNIT 100	Scottsdale	AZ	85251
Owner or Resident	7035 E MAIN ST BLDG G UNIT 101	Scottsdale	AZ	85251
Owner or Resident	7035 E MAIN ST BLDG G UNIT 110	Scottsdale	AZ	85251
Owner or Resident	7036 E MAIN ST	Scottsdale	AZ	85251
Owner or Resident	7037 E 1ST AV	Scottsdale	AZ	85251
Owner or Resident	7038 E INDIAN SCHOOL RD	Scottsdale	AZ	85251
Owner or Resident	7038 E MAIN ST	Scottsdale	AZ	85251
Owner or Resident	7039 E MAIN ST BLDG A2 UNIT 101	Scottsdale	AZ	85251
Owner or Resident	7039 E MAIN ST BLDG A2 UNIT 103	Scottsdale	AZ	85251
Owner or Resident	7039 E MAIN ST BLDG A2 UNIT 204	Scottsdale	AZ	85251
Owner or Resident	7039 E MAIN ST BLDG A2 UNIT 205	Scottsdale	AZ	85251
Owner or Resident	7039 E MAIN ST BLDG A2 UNIT 206	Scottsdale	AZ	85251
Owner or Resident	7040 E INDIAN SCHOOL RD	Scottsdale	AZ	85251
Owner or Resident	7040 E MAIN ST	Scottsdale	AZ	85251
Owner or Resident	7041 E 1ST AV	Scottsdale	AZ	85251
Owner or Resident	7041 E INDIAN SCHOOL RD	Scottsdale	AZ	85251
Owner or Resident	7042 E INDIAN SCHOOL RD	Scottsdale	AZ	85251
Owner or Resident	7042 E MAIN ST	Scottsdale	AZ	85251
Owner or Resident	7044 E MAIN ST	Scottsdale	AZ	85251
Owner or Resident	7045 E 3RD AV	Scottsdale	AZ	85251
Owner or Resident	7045 E MAIN ST	Scottsdale	AZ	85251
Owner or Resident	7046 E MAIN ST	Scottsdale	AZ	85251
Owner or Resident	7048 E MAIN ST	Scottsdale	AZ	85251
Owner or Resident	7050 E 3RD AV	Scottsdale	AZ	85251
Owner or Resident	7050 E INDIAN SCHOOL RD	Scottsdale	AZ	85251
Owner or Resident	7050 E MAIN ST	Scottsdale	AZ	85251
Owner or Resident	7051 E 5TH AV STE 200	Scottsdale	AZ	85251
Owner or Resident	7051 E 5TH AV STE A	Scottsdale	AZ	85251
Owner or Resident	7051 E 5TH AV STE B	Scottsdale	AZ	85251
Owner or Resident	7051 E 5TH AV STE C	Scottsdale	AZ	85251
Owner or Resident	7051 E 5TH AV STE D	Scottsdale	AZ	85251
Owner or Resident	7051 E 5TH AV STE E	Scottsdale	AZ	85251
Owner or Resident	7051 E 5TH AV STE F	Scottsdale	AZ	85251
Owner or Resident	7051 E 5TH AV STE G1	Scottsdale	AZ	85251
Owner or Resident	7051 E 5TH AV STE G2	Scottsdale	AZ	85251
Owner or Resident	7051 E 5TH AV STE I	Scottsdale	AZ	85251
Owner or Resident	7051 E 5TH AV STE J	Scottsdale	AZ	85251
Owner or Resident	7051 E MAIN ST	Scottsdale	AZ	85251
Owner or Resident	7054 E INDIAN SCHOOL RD	Scottsdale	AZ	85251
Owner or Resident	7056 E INDIAN SCHOOL RD	Scottsdale	AZ	85251
Owner or Resident	7056 E MAIN ST	Scottsdale	AZ	85251
Owner or Resident	7058 E INDIAN SCHOOL RD	Scottsdale	AZ	85251

Owner or Resident	7058 E MAIN ST	Scottsdale	AZ	85251
Owner or Resident	7060 E MAIN ST	Scottsdale	AZ	85251
Owner or Resident	7061 E MAIN ST	Scottsdale	AZ	85251
Owner or Resident	7062 E INDIAN SCHOOL RD	Scottsdale	AZ	85251
Owner or Resident	7064 E MAIN ST	Scottsdale	AZ	85251
Owner or Resident	7066 E INDIAN SCHOOL RD	Scottsdale	AZ	85251
Owner or Resident	7068 E 3RD AV	Scottsdale	AZ	85251
Owner or Resident	7070 E 3RD AV	Scottsdale	AZ	85251
Owner or Resident	7070 E INDIAN SCHOOL RD	Scottsdale	AZ	85251
Owner or Resident	7077 E 5TH AV	Scottsdale	AZ	85251
Owner or Resident	7077 E MAIN ST	Scottsdale	AZ	85251
Owner or Resident	7079 E 5TH AV	Scottsdale	AZ	85251
Owner or Resident	7081 E 5TH AV	Scottsdale	AZ	85251
Owner or Resident	7083 E 5TH AV	Scottsdale	AZ	85251
Owner or Resident	7084 E INDIAN SCHOOL RD	Scottsdale	AZ	85251
Owner or Resident	7085 E 5TH AV	Scottsdale	AZ	85251
Owner or Resident	7087 E 5TH AV	Scottsdale	AZ	85251
Owner or Resident	7089 E 5TH AV	Scottsdale	AZ	85251
Owner or Resident	7091 E 5TH AV	Scottsdale	AZ	85251
Owner or Resident	7100 E MAIN ST STE 1	Scottsdale	AZ	85251
Owner or Resident	7100 E MAIN ST STE 2	Scottsdale	AZ	85251
Owner or Resident	7100 E MAIN ST STE 3	Scottsdale	AZ	85251
Owner or Resident	7100 E MAIN ST STE 4	Scottsdale	AZ	85251
Owner or Resident	7100 E MAIN ST STE 4	Scottsdale	AZ	85251
Owner or Resident	7101 E INDIAN SCHOOL RD	Scottsdale	AZ	85251
Owner or Resident	7102 E 2ND ST	Scottsdale	AZ	85251
Owner or Resident	7103 E MAIN ST	Scottsdale	AZ	85251
Owner or Resident	7105 E 1ST AV	Scottsdale	AZ	85251
Owner or Resident	7105 E 2ND ST	Scottsdale	AZ	85251
Owner or Resident	7105 E MAIN ST	Scottsdale	AZ	85251
Owner or Resident	7106 E MAIN ST	Scottsdale	AZ	85251
Owner or Resident	7107 E MAIN ST	Scottsdale	AZ	85251
Owner or Resident	7108 E 2ND ST	Scottsdale	AZ	85251
Owner or Resident	7109 E 2ND ST	Scottsdale	AZ	85251
Owner or Resident	7109 E MAIN ST	Scottsdale	AZ	85251
Owner or Resident	7110 E INDIAN SCHOOL RD	Scottsdale	AZ	85251
Owner or Resident	7111 E 2ND ST	Scottsdale	AZ	85251
Owner or Resident	7111 E 5TH AV STE A	Scottsdale	AZ	85251
Owner or Resident	7111 E 5TH AV STE B	Scottsdale	AZ	85251
Owner or Resident	7111 E 5TH AV STE C	Scottsdale	AZ	85251
Owner or Resident	7111 E 5TH AV STE D	Scottsdale	AZ	85251
Owner or Resident	7111 E 5TH AV STE E	Scottsdale	AZ	85251
Owner or Resident	7111 E 5TH AV STE F	Scottsdale	AZ	85251
Owner or Resident	7113 E 1ST AV	Scottsdale	AZ	85251
Owner or Resident	7113 E MAIN ST	Scottsdale	AZ	85251
Owner or Resident	7114 E 2ND ST	Scottsdale	AZ	85251
Owner or Resident	7116 E 1ST AV STE 101	Scottsdale	AZ	85251
Owner or Resident	7116 E 1ST AV STE 102	Scottsdale	AZ	85251
Owner or Resident	7116 E 1ST AV STE 103	Scottsdale	AZ	85251
Owner or Resident	7116 E 1ST AV STE 201	Scottsdale	AZ	85251
Owner or Resident	7116 E MAIN ST	Scottsdale	AZ	85251
Owner or Resident	7117 E 1ST ST	Scottsdale	AZ	85251
Owner or Resident	7117 E 3RD AV	Scottsdale	AZ	85251
Owner or Resident	7117 E MAIN ST	Scottsdale	AZ	85251
Owner or Resident	7119 E 1ST AV	Scottsdale	AZ	85251
Owner or Resident	7119 E 1ST ST	Scottsdale	AZ	85251
Owner or Resident	7120 E 2ND ST	Scottsdale	AZ	85251
Owner or Resident	7120 E INDIAN SCHOOL RD STE 100	Scottsdale	AZ	85251
Owner or Resident	7120 E INDIAN SCHOOL RD STE 105	Scottsdale	AZ	85251
Owner or Resident	7120 E INDIAN SCHOOL RD STE 110	Scottsdale	AZ	85251
Owner or Resident	7120 E INDIAN SCHOOL RD STE 115	Scottsdale	AZ	85251
Owner or Resident	7120 E INDIAN SCHOOL RD STE 120	Scottsdale	AZ	85251



Owner or Resident	7145 E 1ST ST	Scottsdale	AZ	85251
Owner or Resident	7145 E 2ND ST	Scottsdale	AZ	85251
Owner or Resident	7145 E 5TH AV	Scottsdale	AZ	85251
Owner or Resident	7145 E INDIAN SCHOOL RD	Scottsdale	AZ	85251
Owner or Resident	7145 E MAIN ST	Scottsdale	AZ	85251
Owner or Resident	7146 E 1ST AV	Scottsdale	AZ	85251
Owner or Resident	7146 E 1ST ST	Scottsdale	AZ	85251
Owner or Resident	7147 E 5TH AV	Scottsdale	AZ	85251
Owner or Resident	7148 E 2ND ST	Scottsdale	AZ	85251
Owner or Resident	7148 E MAIN ST	Scottsdale	AZ	85251
Owner or Resident	7149 E 5TH AV	Scottsdale	AZ	85251
Owner or Resident	7149 E MAIN ST	Scottsdale	AZ	85251
Owner or Resident	7150 E MAIN ST	Scottsdale	AZ	85251
Owner or Resident	7151 E 5TH AV	Scottsdale	AZ	85251
Owner or Resident	7153 E 5TH AV	Scottsdale	AZ	85251
Owner or Resident	7155 E 5TH AV	Scottsdale	AZ	85251
Owner or Resident	7155 E MAIN ST	Scottsdale	AZ	85251
Owner or Resident	7159 E MAIN ST	Scottsdale	AZ	85251
Owner or Resident	7160 E MAIN ST	Scottsdale	AZ	85251
Owner or Resident	7161 E MAIN ST	Scottsdale	AZ	85251
Owner or Resident	7164 E MAIN ST	Scottsdale	AZ	85251
Owner or Resident	7165 E MAIN ST	Scottsdale	AZ	85251
Owner or Resident	7169 E MAIN ST	Scottsdale	AZ	85251
Owner or Resident	7171 E MAIN ST	Scottsdale	AZ	85251
Owner or Resident	7172 E MAIN ST	Scottsdale	AZ	85251
Owner or Resident	7173 E MAIN ST	Scottsdale	AZ	85251
Owner or Resident	7175 E MAIN ST	Scottsdale	AZ	85251
Owner or Resident	7177 E MAIN ST	Scottsdale	AZ	85251
Owner or Resident	7178 E MAIN ST	Scottsdale	AZ	85251
Owner or Resident	7190 E MAIN ST	Scottsdale	AZ	85251
Owner or Resident	7191 E MAIN ST	Scottsdale	AZ	85251
Owner or Resident	7210 E 1ST AV	Scottsdale	AZ	85251
Owner or Resident	7210 E 2ND ST	Scottsdale	AZ	85251
Owner or Resident	7211 E MAIN ST	Scottsdale	AZ	85251
Owner or Resident	7212 E MAIN ST	Scottsdale	AZ	85251
Owner or Resident	7213 E 1ST AV	Scottsdale	AZ	85251
Owner or Resident	7213 E MAIN ST	Scottsdale	AZ	85251
Owner or Resident	7215 E 1ST ST	Scottsdale	AZ	85251
Owner or Resident	7215 E 2ND ST	Scottsdale	AZ	85251
Owner or Resident	7215 E MAIN ST	Scottsdale	AZ	85251
Owner or Resident	7216 E MAIN ST	Scottsdale	AZ	85251
Owner or Resident	7217 E 1ST ST	Scottsdale	AZ	85251
Owner or Resident	7217 E 4TH AV	Scottsdale	AZ	85251
Owner or Resident	7217 E MAIN ST	Scottsdale	AZ	85251
Owner or Resident	7219 E 1ST ST	Scottsdale	AZ	85251
Owner or Resident	7219 E MAIN ST	Scottsdale	AZ	85251
Owner or Resident	7220 E 1ST AV	Scottsdale	AZ	85251
Owner or Resident	7220 E 2ND ST	Scottsdale	AZ	85251
Owner or Resident	7220 E MAIN ST	Scottsdale	AZ	85251
Owner or Resident	7221 E 1ST AV	Scottsdale	AZ	85251
Owner or Resident	7222 E 2ND ST	Scottsdale	AZ	85251
Owner or Resident	7222 E 4TH ST	Scottsdale	AZ	85251
Owner or Resident	7223 E 1ST ST	Scottsdale	AZ	85251
Owner or Resident	7223 E 2ND ST	Scottsdale	AZ	85251
Owner or Resident	7223 E MAIN ST	Scottsdale	AZ	85251
Owner or Resident	7225 E 1ST AV	Scottsdale	AZ	85251
Owner or Resident	7225 E MAIN ST	Scottsdale	AZ	85251
Owner or Resident	7227 E 1ST AV	Scottsdale	AZ	85251
Owner or Resident	7228 E 1ST AV	Scottsdale	AZ	85251
Owner or Resident	7228 E MAIN ST	Scottsdale	AZ	85251
Owner or Resident	7229 E 1ST AV	Scottsdale	AZ	85251
Owner or Resident	7229 E MAIN ST	Scottsdale	AZ	85251







Owner or Resident	7301 E 3RD AV UNIT 402	Scottsdale	AZ	85251
Owner or Resident	7301 E 3RD AV UNIT 403	Scottsdale	AZ	85251
Owner or Resident	7301 E 3RD AV UNIT 404	Scottsdale	AZ	85251
Owner or Resident	7301 E 3RD AV UNIT 405	Scottsdale	AZ	85251
Owner or Resident	7301 E 3RD AV UNIT 406	Scottsdale	AZ	85251
Owner or Resident	7301 E 3RD AV UNIT 407	Scottsdale	AZ	85251
Owner or Resident	7301 E 3RD AV UNIT 408	Scottsdale	AZ	85251
Owner or Resident	7301 E 3RD AV UNIT 409	Scottsdale	AZ	85251
Owner or Resident	7301 E 3RD AV UNIT 410	Scottsdale	AZ	85251
Owner or Resident	7301 E 3RD AV UNIT 411	Scottsdale	AZ	85251
Owner or Resident	7301 E 3RD AV UNIT 412	Scottsdale	AZ	85251
Owner or Resident	7301 E 3RD AV UNIT 413	Scottsdale	AZ	85251
Owner or Resident	7301 E 3RD AV UNIT 414	Scottsdale	AZ	85251
Owner or Resident	7301 E 3RD AV UNIT 415	Scottsdale	AZ	85251
Owner or Resident	7301 E 3RD AV UNIT 501	Scottsdale	AZ	85251
Owner or Resident	7301 E 3RD AV UNIT 502	Scottsdale	AZ	85251
Owner or Resident	7301 E 3RD AV UNIT 503	Scottsdale	AZ	85251
Owner or Resident	7301 E 3RD AV UNIT 504	Scottsdale	AZ	85251
Owner or Resident	7301 E 3RD AV UNIT 505	Scottsdale	AZ	85251
Owner or Resident	7301 E 3RD AV UNIT 506	Scottsdale	AZ	85251
Owner or Resident	7301 E 3RD AV UNIT 508	Scottsdale	AZ	85251
Owner or Resident	7301 E 4TH ST	Scottsdale	AZ	85251
Owner or Resident	7303 E INDIAN SCHOOL RD	Scottsdale	AZ	85251
Owner or Resident	7306 E 1ST AV	Scottsdale	AZ	85251
Owner or Resident	7314 E 2ND ST	Scottsdale	AZ	85251
Owner or Resident	7316 E 1ST AV	Scottsdale	AZ	85251
Owner or Resident	7316 E 2ND ST	Scottsdale	AZ	85251
Owner or Resident	7317 E 6TH AV	Scottsdale	AZ	85251
Owner or Resident	7319 E 1ST AV	Scottsdale	AZ	85251
Owner or Resident	7320 E SCOTTSDALE MALL	Scottsdale	AZ	85251
Owner or Resident	7321 E 6TH AV	Scottsdale	AZ	85251
Owner or Resident	7324 E INDIAN SCHOOL RD	Scottsdale	AZ	85251
Owner or Resident	7325 E 3RD AV	Scottsdale	AZ	85251
Owner or Resident	7325 E 6TH AV	Scottsdale	AZ	85251
Owner or Resident	7328 E 2ND ST	Scottsdale	AZ	85251
Owner or Resident	7329 E 6TH AV	Scottsdale	AZ	85251
Owner or Resident	7330 E MAIN ST BLDG BT STE 100	Scottsdale	AZ	85251
Owner or Resident	7330 E MAIN ST BLDG BT STE 105	Scottsdale	AZ	85251
Owner or Resident	7330 E SCOTTSDALE MALL	Scottsdale	AZ	85251
Owner or Resident	7335 E 6TH AV	Scottsdale	AZ	85251
Owner or Resident	7337 E 2ND ST	Scottsdale	AZ	85251
Owner or Resident	7339 E 6TH AV	Scottsdale	AZ	85251
Owner or Resident	7340 E MAIN ST STE 101	Scottsdale	AZ	85251
Owner or Resident	7340 E MAIN ST STE 103	Scottsdale	AZ	85251
Owner or Resident	7340 E MAIN ST STE 105	Scottsdale	AZ	85251
Owner or Resident	7340 E MAIN ST STE 107	Scottsdale	AZ	85251
Owner or Resident	7340 E MAIN ST STE 110	Scottsdale	AZ	85251
Owner or Resident	7340 E MAIN ST STE 115	Scottsdale	AZ	85251
Owner or Resident	7340 E MAIN ST STE 120	Scottsdale	AZ	85251
Owner or Resident	7340 E MAIN ST STE 125	Scottsdale	AZ	85251
Owner or Resident	7340 E MAIN ST STE 200	Scottsdale	AZ	85251
Owner or Resident	7340 E MAIN ST STE 203	Scottsdale	AZ	85251
Owner or Resident	7340 E MAIN ST STE 205	Scottsdale	AZ	85251
Owner or Resident	7340 E MAIN ST STE 210	Scottsdale	AZ	85251
Owner or Resident	7340 E MAIN ST STE 215	Scottsdale	AZ	85251
Owner or Resident	7340 E MAIN ST STE 220	Scottsdale	AZ	85251
Owner or Resident	7340 E MAIN ST STE 225	Scottsdale	AZ	85251
Owner or Resident	7341 E 6TH AV	Scottsdale	AZ	85251
Owner or Resident	7343 E 2ND ST	Scottsdale	AZ	85251
Owner or Resident	7343 E SCOTTSDALE MALL STE 100	Scottsdale	AZ	85251
Owner or Resident	7343 E SCOTTSDALE MALL STE 200	Scottsdale	AZ	85251
Owner or Resident	7343 E SCOTTSDALE MALL STE 205	Scottsdale	AZ	85251

Owner or Resident	7343 E SCOTTSDALE MALL STE 210	Scottsdale	AZ	85251
Owner or Resident	7343 E SCOTTSDALE MALL STE 3000	Scottsdale	AZ	85251
Owner or Resident	7343 E SCOTTSDALE MALL STE 3001	Scottsdale	AZ	85251
Owner or Resident	7349 E 6TH AV	Scottsdale	AZ	85251
Owner or Resident	7353 E 2ND ST	Scottsdale	AZ	85251
Owner or Resident	7353 E 6TH AV	Scottsdale	AZ	85251
Owner or Resident	7353 E SCOTTSDALE MALL	Scottsdale	AZ	85251
Owner or Resident	7357 E 6TH AV	Scottsdale	AZ	85251
Owner or Resident	7373 E SCOTTSDALE MALL STE 100	Scottsdale	AZ	85251
Owner or Resident	7373 E SCOTTSDALE MALL STE 105	Scottsdale	AZ	85251
Owner or Resident	7373 E SCOTTSDALE MALL STE 110	Scottsdale	AZ	85251
Owner or Resident	7373 E SCOTTSDALE MALL STE 115	Scottsdale	AZ	85251
Owner or Resident	7373 E SCOTTSDALE MALL STE 122	Scottsdale	AZ	85251
Owner or Resident	7373 E SCOTTSDALE MALL STE 125	Scottsdale	AZ	85251
Owner or Resident	7373 E SCOTTSDALE MALL STE 200	Scottsdale	AZ	85251
Owner or Resident	7373 E SCOTTSDALE MALL STE 205	Scottsdale	AZ	85251
Owner or Resident	7373 E SCOTTSDALE MALL STE 210	Scottsdale	AZ	85251
Owner or Resident	7373 E SCOTTSDALE MALL STE 215	Scottsdale	AZ	85251
Owner or Resident	7375 E 2ND ST	Scottsdale	AZ	85251
Owner or Resident	7375 E 6TH AV STE 1	Scottsdale	AZ	85251
Owner or Resident	7375 E 6TH AV STE 10	Scottsdale	AZ	85251
Owner or Resident	7375 E 6TH AV STE 11	Scottsdale	AZ	85251
Owner or Resident	7375 E 6TH AV STE 12	Scottsdale	AZ	85251
Owner or Resident	7375 E 6TH AV STE 2	Scottsdale	AZ	85251
Owner or Resident	7375 E 6TH AV STE 3	Scottsdale	AZ	85251
Owner or Resident	7375 E 6TH AV STE 4	Scottsdale	AZ	85251
Owner or Resident	7375 E 6TH AV STE 5	Scottsdale	AZ	85251
Owner or Resident	7375 E 6TH AV STE 6	Scottsdale	AZ	85251
Owner or Resident	7375 E 6TH AV STE 7	Scottsdale	AZ	85251
Owner or Resident	7375 E 6TH AV STE 8	Scottsdale	AZ	85251
Owner or Resident	7375 E 6TH AV STE 9	Scottsdale	AZ	85251
Owner or Resident	7381 E 6TH AV	Scottsdale	AZ	85251
Owner or Resident	7385 E 6TH AV	Scottsdale	AZ	85251
Owner or Resident	7400 E OSBORN RD	Scottsdale	AZ	85251
Owner or Resident	7403 E 6TH AV STE 1	Scottsdale	AZ	85251
Owner or Resident	7403 E 6TH AV STE 2	Scottsdale	AZ	85251
Owner or Resident	7403 E 6TH AV STE 3	Scottsdale	AZ	85251
Owner or Resident	7403 E 6TH AV STE 4	Scottsdale	AZ	85251
Owner or Resident	7408 E OSBORN RD	Scottsdale	AZ	85251
Owner or Resident	7411 E 6TH AV	Scottsdale	AZ	85251
Owner or Resident	7415 E 6TH AV	Scottsdale	AZ	85251
Owner or Resident	7419 E 6TH AV	Scottsdale	AZ	85251
Owner or Resident	7423 E 6TH AV	Scottsdale	AZ	85251
Owner or Resident	7427 E 6TH AV	Scottsdale	AZ	85251
Owner or Resident	7431 E 6TH AV	Scottsdale	AZ	85251
Owner or Resident	7443 E 6TH AV	Scottsdale	AZ	85251
Owner or Resident	7500 E MAIN ST STE 101	Scottsdale	AZ	85251
Owner or Resident	7501 E INDIAN SCHOOL RD	Scottsdale	AZ	85251
Owner or Resident	7502 E 2ND ST	Scottsdale	AZ	85251
Owner or Resident	7502 E MAIN ST GAR A	Scottsdale	AZ	85251
Owner or Resident	7502 E MAIN ST UNIT 2001	Scottsdale	AZ	85251
Owner or Resident	7502 E MAIN ST UNIT 2002	Scottsdale	AZ	85251
Owner or Resident	7502 E MAIN ST UNIT 2003	Scottsdale	AZ	85251
Owner or Resident	7502 E MAIN ST UNIT 2004	Scottsdale	AZ	85251
Owner or Resident	7502 E MAIN ST UNIT 3001	Scottsdale	AZ	85251
Owner or Resident	7502 E MAIN ST UNIT 3002	Scottsdale	AZ	85251
Owner or Resident	7502 E MAIN ST UNIT 3003	Scottsdale	AZ	85251
Owner or Resident	7502 E MAIN ST UNIT 3004	Scottsdale	AZ	85251
Owner or Resident	7502 E MAIN ST UNIT 4001	Scottsdale	AZ	85251
Owner or Resident	7502 E MAIN ST UNIT 4002	Scottsdale	AZ	85251
Owner or Resident	7502 E MAIN ST UNIT 4003	Scottsdale	AZ	85251
Owner or Resident	7502 E MAIN ST UNIT 4004	Scottsdale	AZ	85251

Owner or Resident	7503 E 1ST ST	Scottsdale	AZ	85251
Owner or Resident	7504 E 1ST ST	Scottsdale	AZ	85251
Owner or Resident	7505 E 6TH AV STE 100	Scottsdale	AZ	85251
Owner or Resident	7505 E 6TH AV STE 200	Scottsdale	AZ	85251
Owner or Resident	7505 E 6TH AV STE 201	Scottsdale	AZ	85251
Owner or Resident	7505 E 6TH AV STE 202	Scottsdale	AZ	85251
Owner or Resident	7505 E 6TH AV STE 203	Scottsdale	AZ	85251
Owner or Resident	7505 E 6TH AV STE 204	Scottsdale	AZ	85251
Owner or Resident	7505 E MAIN ST STE 100	Scottsdale	AZ	85251
Owner or Resident	7505 E MAIN ST STE 200	Scottsdale	AZ	85251
Owner or Resident	7505 E MAIN ST STE 300	Scottsdale	AZ	85251
Owner or Resident	7505 E MAIN ST STE 400	Scottsdale	AZ	85251
Owner or Resident	7505 E MAIN ST STE 500	Scottsdale	AZ	85251
Owner or Resident	7505 E MAIN ST STE 600	Scottsdale	AZ	85251
Owner or Resident	7508 E 2ND ST	Scottsdale	AZ	85251
Owner or Resident	7509 E 1ST ST	Scottsdale	AZ	85251
Owner or Resident	7509 E MCKNIGHT AV	Scottsdale	AZ	85251
Owner or Resident	7510 E 1ST ST	Scottsdale	AZ	85251
Owner or Resident	7514 E 2ND ST	Scottsdale	AZ	85251
Owner or Resident	7515 E 1ST ST	Scottsdale	AZ	85251
Owner or Resident	7516 E 1ST ST	Scottsdale	AZ	85251
Owner or Resident	7520 E 2ND ST	Scottsdale	AZ	85251
Owner or Resident	7520 E MCKNIGHT AV	Scottsdale	AZ	85251
Owner or Resident	7521 E 1ST ST	Scottsdale	AZ	85251
Owner or Resident	7521 E MCKNIGHT AV	Scottsdale	AZ	85251
Owner or Resident	7522 E 1ST ST	Scottsdale	AZ	85251
Owner or Resident	7523 E INDIAN SCHOOL RD	Scottsdale	AZ	85251
Owner or Resident	7525 E 6TH AV	Scottsdale	AZ	85251
Owner or Resident	7526 E 2ND ST	Scottsdale	AZ	85251
Owner or Resident	7526 E MCKNIGHT AV	Scottsdale	AZ	85251
Owner or Resident	7527 E 1ST ST	Scottsdale	AZ	85251
Owner or Resident	7527 E INDIAN SCHOOL RD	Scottsdale	AZ	85251
Owner or Resident	7528 E 1ST ST	Scottsdale	AZ	85251
Owner or Resident	7530 E MAIN ST STE 101	Scottsdale	AZ	85251
Owner or Resident	7530 E MAIN ST STE 105	Scottsdale	AZ	85251
Owner or Resident	7530 E MAIN ST STE 201	Scottsdale	AZ	85251
Owner or Resident	7530 E MAIN ST STE 205	Scottsdale	AZ	85251
Owner or Resident	7531 E 2ND ST	Scottsdale	AZ	85251
Owner or Resident	7531 E MCKNIGHT AV	Scottsdale	AZ	85251
Owner or Resident	7532 E MCKNIGHT AV	Scottsdale	AZ	85251
Owner or Resident	7533 E 1ST ST	Scottsdale	AZ	85251
Owner or Resident	7534 E 1ST ST	Scottsdale	AZ	85251
Owner or Resident	7534 E 2ND ST	Scottsdale	AZ	85251
Owner or Resident	7534 E 2ND ST STE 101	Scottsdale	AZ	85251
Owner or Resident	7534 E 2ND ST STE 102	Scottsdale	AZ	85251
Owner or Resident	7534 E 2ND ST STE 103	Scottsdale	AZ	85251
Owner or Resident	7534 E 4TH ST	Scottsdale	AZ	85251
Owner or Resident	7534 E OSBORN RD APT 101	Scottsdale	AZ	85251
Owner or Resident	7534 E OSBORN RD APT 102	Scottsdale	AZ	85251
Owner or Resident	7534 E OSBORN RD APT 103	Scottsdale	AZ	85251
Owner or Resident	7534 E OSBORN RD APT 104	Scottsdale	AZ	85251
Owner or Resident	7534 E OSBORN RD APT 105	Scottsdale	AZ	85251
Owner or Resident	7534 E OSBORN RD APT 106	Scottsdale	AZ	85251
Owner or Resident	7534 E OSBORN RD APT 107	Scottsdale	AZ	85251
Owner or Resident	7534 E OSBORN RD APT 108	Scottsdale	AZ	85251
Owner or Resident	7534 E OSBORN RD APT 109	Scottsdale	AZ	85251
Owner or Resident	7534 E OSBORN RD APT 110	Scottsdale	AZ	85251
Owner or Resident	7534 E OSBORN RD APT 111	Scottsdale	AZ	85251
Owner or Resident	7534 E OSBORN RD APT 112	Scottsdale	AZ	85251
Owner or Resident	7534 E OSBORN RD APT 113	Scottsdale	AZ	85251
Owner or Resident	7534 E OSBORN RD APT 114	Scottsdale	AZ	85251
Owner or Resident	7534 E OSBORN RD APT 115	Scottsdale	AZ	85251





Owner or Resident	7631 E INDIAN SCHOOL RD STE 105	Scottsdale	AZ	85251
Owner or Resident	7631 E INDIAN SCHOOL RD STE 201	Scottsdale	AZ	85251
Owner or Resident	7632 E 4TH ST	Scottsdale	AZ	85251
Owner or Resident	7633 E 3RD ST	Scottsdale	AZ	85251
Owner or Resident	7633 E 4TH ST	Scottsdale	AZ	85251
Owner or Resident	7633 E INDIAN SCHOOL RD	Scottsdale	AZ	85251
Owner or Resident	7634 E 3RD ST	Scottsdale	AZ	85251
Owner or Resident	7636 E OSBORN RD	Scottsdale	AZ	85251
Owner or Resident	7638 E 4TH ST	Scottsdale	AZ	85251
Owner or Resident	7639 E 3RD ST	Scottsdale	AZ	85251
Owner or Resident	7639 E 4TH ST	Scottsdale	AZ	85251
Owner or Resident	7639 E 6TH ST	Scottsdale	AZ	85251
Owner or Resident	7640 E 3RD ST	Scottsdale	AZ	85251
Owner or Resident	7645 E 6TH ST	Scottsdale	AZ	85251
Owner or Resident	7651 E 6TH ST	Scottsdale	AZ	85251
Owner or Resident	7657 E 6TH ST	Scottsdale	AZ	85251
Owner or Resident	7663 E 6TH ST	Scottsdale	AZ	85251
Owner or Resident	7690 E 1ST AV STE 1	Scottsdale	AZ	85251
Owner or Resident	7690 E 1ST AV STE 2	Scottsdale	AZ	85251
Owner or Resident	7700 E 1ST AV UNIT 5	Scottsdale	AZ	85251
Owner or Resident	7700 E INDIAN SCHOOL RD	Scottsdale	AZ	85251
Owner or Resident	7701 E 6TH ST	Scottsdale	AZ	85251
Owner or Resident	7701 E INDIAN SCHOOL RD STE A	Scottsdale	AZ	85251
Owner or Resident	7701 E INDIAN SCHOOL RD STE B	Scottsdale	AZ	85251
Owner or Resident	7701 E INDIAN SCHOOL RD STE C	Scottsdale	AZ	85251
Owner or Resident	7701 E INDIAN SCHOOL RD STE D	Scottsdale	AZ	85251
Owner or Resident	7701 E INDIAN SCHOOL RD STE E	Scottsdale	AZ	85251
Owner or Resident	7701 E INDIAN SCHOOL RD STE F	Scottsdale	AZ	85251
Owner or Resident	7701 E INDIAN SCHOOL RD STE G	Scottsdale	AZ	85251
Owner or Resident	7701 E INDIAN SCHOOL RD STE H	Scottsdale	AZ	85251
Owner or Resident	7701 E INDIAN SCHOOL RD STE I	Scottsdale	AZ	85251
Owner or Resident	7701 E INDIAN SCHOOL RD STE J	Scottsdale	AZ	85251
Owner or Resident	7702 E 1ST AV UNIT 6	Scottsdale	AZ	85251
Owner or Resident	7702 E 3RD ST	Scottsdale	AZ	85251
Owner or Resident	7702 E 4TH ST	Scottsdale	AZ	85251
Owner or Resident	7702 E OSBORN RD	Scottsdale	AZ	85251
Owner or Resident	7703 E 4TH ST	Scottsdale	AZ	85251
Owner or Resident	7704 E 1ST AV UNIT 7	Scottsdale	AZ	85251
Owner or Resident	7706 E 1ST AV UNIT 8	Scottsdale	AZ	85251
Owner or Resident	7707 E 1ST AV	Scottsdale	AZ	85251
Owner or Resident	7707 E 3RD ST	Scottsdale	AZ	85251
Owner or Resident	7707 E 6TH ST	Scottsdale	AZ	85251
Owner or Resident	7708 E 1ST AV UNIT 9	Scottsdale	AZ	85251
Owner or Resident	7708 E 3RD ST	Scottsdale	AZ	85251
Owner or Resident	7708 E 4TH ST	Scottsdale	AZ	85251
Owner or Resident	7708 E OSBORN RD	Scottsdale	AZ	85251
Owner or Resident	7709 E 4TH ST	Scottsdale	AZ	85251
Owner or Resident	7709 E GLENROSA AV APT 101	Scottsdale	AZ	85251
Owner or Resident	7709 E GLENROSA AV APT 102	Scottsdale	AZ	85251
Owner or Resident	7709 E GLENROSA AV APT 103	Scottsdale	AZ	85251
Owner or Resident	7709 E GLENROSA AV APT 104	Scottsdale	AZ	85251
Owner or Resident	7709 E GLENROSA AV APT 105	Scottsdale	AZ	85251
Owner or Resident	7709 E GLENROSA AV APT 106	Scottsdale	AZ	85251
Owner or Resident	7709 E GLENROSA AV APT 107	Scottsdale	AZ	85251
Owner or Resident	7709 E GLENROSA AV APT 108	Scottsdale	AZ	85251
Owner or Resident	7709 E GLENROSA AV APT 109	Scottsdale	AZ	85251
Owner or Resident	7709 E GLENROSA AV APT 110	Scottsdale	AZ	85251
Owner or Resident	7709 E GLENROSA AV APT 111	Scottsdale	AZ	85251
Owner or Resident	7709 E GLENROSA AV APT 201	Scottsdale	AZ	85251
Owner or Resident	7709 E GLENROSA AV APT 202	Scottsdale	AZ	85251
Owner or Resident	7709 E GLENROSA AV APT 203	Scottsdale	AZ	85251
Owner or Resident	7709 E GLENROSA AV APT 204	Scottsdale	AZ	85251

Owner or Resident	7709 E GLENROSA AV APT 205	Scottsdale	AZ	85251
Owner or Resident	7709 E GLENROSA AV APT 206	Scottsdale	AZ	85251
Owner or Resident	7709 E GLENROSA AV APT 207	Scottsdale	AZ	85251
Owner or Resident	7709 E GLENROSA AV APT 208	Scottsdale	AZ	85251
Owner or Resident	7709 E GLENROSA AV APT 209	Scottsdale	AZ	85251
Owner or Resident	7709 E GLENROSA AV APT 210	Scottsdale	AZ	85251
Owner or Resident	7709 E GLENROSA AV APT 211	Scottsdale	AZ	85251
Owner or Resident	7710 E 1ST AV UNIT 10	Scottsdale	AZ	85251
Owner or Resident	7710 E 6TH ST	Scottsdale	AZ	85251
Owner or Resident	7711 E 6TH ST	Scottsdale	AZ	85251
Owner or Resident	7712 E 1ST AV UNIT 11	Scottsdale	AZ	85251
Owner or Resident	7712 E INDIAN SCHOOL RD	Scottsdale	AZ	85251
Owner or Resident	7712 E OSBORN RD	Scottsdale	AZ	85251
Owner or Resident	7713 E 1ST AV	Scottsdale	AZ	85251
Owner or Resident	7713 E 3RD ST	Scottsdale	AZ	85251
Owner or Resident	7714 E 1ST AV UNIT 12	Scottsdale	AZ	85251
Owner or Resident	7714 E 3RD ST	Scottsdale	AZ	85251
Owner or Resident	7714 E 4TH ST	Scottsdale	AZ	85251
Owner or Resident	7715 E 4TH ST	Scottsdale	AZ	85251
Owner or Resident	7716 E 1ST AV UNIT 13	Scottsdale	AZ	85251
Owner or Resident	7717 E 6TH ST	Scottsdale	AZ	85251
Owner or Resident	7718 E 1ST AV UNIT 14	Scottsdale	AZ	85251
Owner or Resident	7718 E OSBORN RD	Scottsdale	AZ	85251
Owner or Resident	7719 E 1ST AV	Scottsdale	AZ	85251
Owner or Resident	7719 E 3RD ST	Scottsdale	AZ	85251
Owner or Resident	7720 E 1ST AV UNIT 15	Scottsdale	AZ	85251
Owner or Resident	7720 E 3RD ST	Scottsdale	AZ	85251
Owner or Resident	7720 E HEATHERBRAE AV UNIT 1	Scottsdale	AZ	85251
Owner or Resident	7720 E HEATHERBRAE AV UNIT 10	Scottsdale	AZ	85251
Owner or Resident	7720 E HEATHERBRAE AV UNIT 11	Scottsdale	AZ	85251
Owner or Resident	7720 E HEATHERBRAE AV UNIT 12	Scottsdale	AZ	85251
Owner or Resident	7720 E HEATHERBRAE AV UNIT 13	Scottsdale	AZ	85251
Owner or Resident	7720 E HEATHERBRAE AV UNIT 14	Scottsdale	AZ	85251
Owner or Resident	7720 E HEATHERBRAE AV UNIT 15	Scottsdale	AZ	85251
Owner or Resident	7720 E HEATHERBRAE AV UNIT 16	Scottsdale	AZ	85251
Owner or Resident	7720 E HEATHERBRAE AV UNIT 17	Scottsdale	AZ	85251
Owner or Resident	7720 E HEATHERBRAE AV UNIT 18	Scottsdale	AZ	85251
Owner or Resident	7720 E HEATHERBRAE AV UNIT 19	Scottsdale	AZ	85251
Owner or Resident	7720 E HEATHERBRAE AV UNIT 2	Scottsdale	AZ	85251
Owner or Resident	7720 E HEATHERBRAE AV UNIT 20	Scottsdale	AZ	85251
Owner or Resident	7720 E HEATHERBRAE AV UNIT 21	Scottsdale	AZ	85251
Owner or Resident	7720 E HEATHERBRAE AV UNIT 22	Scottsdale	AZ	85251
Owner or Resident	7720 E HEATHERBRAE AV UNIT 23	Scottsdale	AZ	85251
Owner or Resident	7720 E HEATHERBRAE AV UNIT 24	Scottsdale	AZ	85251
Owner or Resident	7720 E HEATHERBRAE AV UNIT 25	Scottsdale	AZ	85251
Owner or Resident	7720 E HEATHERBRAE AV UNIT 3	Scottsdale	AZ	85251
Owner or Resident	7720 E HEATHERBRAE AV UNIT 4	Scottsdale	AZ	85251
Owner or Resident	7720 E HEATHERBRAE AV UNIT 5	Scottsdale	AZ	85251
Owner or Resident	7720 E HEATHERBRAE AV UNIT 6	Scottsdale	AZ	85251
Owner or Resident	7720 E HEATHERBRAE AV UNIT 7	Scottsdale	AZ	85251
Owner or Resident	7720 E HEATHERBRAE AV UNIT 8	Scottsdale	AZ	85251
Owner or Resident	7720 E HEATHERBRAE AV UNIT 9	Scottsdale	AZ	85251
Owner or Resident	7721 E 4TH ST	Scottsdale	AZ	85251
Owner or Resident	7722 E 1ST AV UNIT 16	Scottsdale	AZ	85251
Owner or Resident	7723 E 6TH ST	Scottsdale	AZ	85251
Owner or Resident	7724 E 1ST AV UNIT 17	Scottsdale	AZ	85251
Owner or Resident	7724 E OSBORN RD	Scottsdale	AZ	85251
Owner or Resident	7725 E 1ST AV APT 1	Scottsdale	AZ	85251
Owner or Resident	7725 E 1ST AV APT 2	Scottsdale	AZ	85251
Owner or Resident	7725 E 1ST AV APT 3	Scottsdale	AZ	85251
Owner or Resident	7725 E 1ST AV APT 4	Scottsdale	AZ	85251
Owner or Resident	7726 E 1ST AV UNIT 18	Scottsdale	AZ	85251

Owner or Resident	7726 E 3RD ST	Scottsdale	AZ	85251
Owner or Resident	7726 E 4TH ST	Scottsdale	AZ	85251
Owner or Resident	7727 E 4TH ST	Scottsdale	AZ	85251
Owner or Resident	7728 E 1ST AV UNIT 19	Scottsdale	AZ	85251
Owner or Resident	7729 E 6TH ST	Scottsdale	AZ	85251
Owner or Resident	7730 E 1ST AV UNIT 20	Scottsdale	AZ	85251
Owner or Resident	7730 E OSBORN RD	Scottsdale	AZ	85251
Owner or Resident	7731 E 1ST AV	Scottsdale	AZ	85251
Owner or Resident	7731 E 3RD ST	Scottsdale	AZ	85251
Owner or Resident	7732 E 1ST AV UNIT 21	Scottsdale	AZ	85251
Owner or Resident	7732 E 3RD ST	Scottsdale	AZ	85251
Owner or Resident	7732 E 4TH ST	Scottsdale	AZ	85251
Owner or Resident	7732 E 6TH ST	Scottsdale	AZ	85251
Owner or Resident	7733 E 4TH ST	Scottsdale	AZ	85251
Owner or Resident	7733 E INDIAN SCHOOL RD	Scottsdale	AZ	85251
Owner or Resident	7734 E 1ST AV UNIT 22	Scottsdale	AZ	85251
Owner or Resident	7735 E 6TH ST	Scottsdale	AZ	85251
Owner or Resident	7736 E 1ST AV UNIT 23	Scottsdale	AZ	85251
Owner or Resident	7736 E OSBORN RD	Scottsdale	AZ	85251
Owner or Resident	7737 E 1ST AV	Scottsdale	AZ	85251
Owner or Resident	7737 E INDIAN SCHOOL RD	Scottsdale	AZ	85251
Owner or Resident	7738 E 1ST AV UNIT 24	Scottsdale	AZ	85251
Owner or Resident	7738 E 3RD ST	Scottsdale	AZ	85251
Owner or Resident	7739 E 1ST AV	Scottsdale	AZ	85251
Owner or Resident	7740 E 1ST AV UNIT 25	Scottsdale	AZ	85251
Owner or Resident	7740 E 4TH ST	Scottsdale	AZ	85251
Owner or Resident	7740 E HEATHERBRAE AV APT 21	Scottsdale	AZ	85251
Owner or Resident	7740 E HEATHERBRAE AV UNIT 1	Scottsdale	AZ	85251
Owner or Resident	7740 E HEATHERBRAE AV UNIT 10	Scottsdale	AZ	85251
Owner or Resident	7740 E HEATHERBRAE AV UNIT 11	Scottsdale	AZ	85251
Owner or Resident	7740 E HEATHERBRAE AV UNIT 12	Scottsdale	AZ	85251
Owner or Resident	7740 E HEATHERBRAE AV UNIT 13	Scottsdale	AZ	85251
Owner or Resident	7740 E HEATHERBRAE AV UNIT 14	Scottsdale	AZ	85251
Owner or Resident	7740 E HEATHERBRAE AV UNIT 15	Scottsdale	AZ	85251
Owner or Resident	7740 E HEATHERBRAE AV UNIT 16	Scottsdale	AZ	85251
Owner or Resident	7740 E HEATHERBRAE AV UNIT 17	Scottsdale	AZ	85251
Owner or Resident	7740 E HEATHERBRAE AV UNIT 18	Scottsdale	AZ	85251
Owner or Resident	7740 E HEATHERBRAE AV UNIT 19	Scottsdale	AZ	85251
Owner or Resident	7740 E HEATHERBRAE AV UNIT 2	Scottsdale	AZ	85251
Owner or Resident	7740 E HEATHERBRAE AV UNIT 20	Scottsdale	AZ	85251
Owner or Resident	7740 E HEATHERBRAE AV UNIT 22	Scottsdale	AZ	85251
Owner or Resident	7740 E HEATHERBRAE AV UNIT 23	Scottsdale	AZ	85251
Owner or Resident	7740 E HEATHERBRAE AV UNIT 24	Scottsdale	AZ	85251
Owner or Resident	7740 E HEATHERBRAE AV UNIT 25	Scottsdale	AZ	85251
Owner or Resident	7740 E HEATHERBRAE AV UNIT 3	Scottsdale	AZ	85251
Owner or Resident	7740 E HEATHERBRAE AV UNIT 4	Scottsdale	AZ	85251
Owner or Resident	7740 E HEATHERBRAE AV UNIT 5	Scottsdale	AZ	85251
Owner or Resident	7740 E HEATHERBRAE AV UNIT 6	Scottsdale	AZ	85251
Owner or Resident	7740 E HEATHERBRAE AV UNIT 7	Scottsdale	AZ	85251
Owner or Resident	7740 E HEATHERBRAE AV UNIT 8	Scottsdale	AZ	85251
Owner or Resident	7740 E HEATHERBRAE AV UNIT 9	Scottsdale	AZ	85251
Owner or Resident	7741 E 1ST AV	Scottsdale	AZ	85251
Owner or Resident	7741 E 4TH ST	Scottsdale	AZ	85251
Owner or Resident	7742 E 1ST AV UNIT 26	Scottsdale	AZ	85251
Owner or Resident	7742 E OSBORN RD	Scottsdale	AZ	85251
Owner or Resident	7743 E 1ST AV	Scottsdale	AZ	85251
Owner or Resident	7744 E 1ST AV UNIT 27	Scottsdale	AZ	85251
Owner or Resident	7744 E 3RD ST	Scottsdale	AZ	85251
Owner or Resident	7745 E 1ST AV	Scottsdale	AZ	85251
Owner or Resident	7746 E 1ST AV UNIT 28	Scottsdale	AZ	85251
Owner or Resident	7746 E 4TH ST	Scottsdale	AZ	85251
Owner or Resident	7747 E 4TH ST	Scottsdale	AZ	85251















Owner or Resident	7835 E GLENROSA AV UNIT 11	Scottsdale	AZ	85251
Owner or Resident	7835 E GLENROSA AV UNIT 12	Scottsdale	AZ	85251
Owner or Resident	7835 E GLENROSA AV UNIT 13	Scottsdale	AZ	85251
Owner or Resident	7835 E GLENROSA AV UNIT 14	Scottsdale	AZ	85251
Owner or Resident	7835 E GLENROSA AV UNIT 15	Scottsdale	AZ	85251
Owner or Resident	7835 E GLENROSA AV UNIT 2	Scottsdale	AZ	85251
Owner or Resident	7835 E GLENROSA AV UNIT 3	Scottsdale	AZ	85251
Owner or Resident	7835 E GLENROSA AV UNIT 4	Scottsdale	AZ	85251
Owner or Resident	7835 E GLENROSA AV UNIT 5	Scottsdale	AZ	85251
Owner or Resident	7835 E GLENROSA AV UNIT 6	Scottsdale	AZ	85251
Owner or Resident	7835 E GLENROSA AV UNIT 7	Scottsdale	AZ	85251
Owner or Resident	7835 E GLENROSA AV UNIT 8	Scottsdale	AZ	85251
Owner or Resident	7835 E GLENROSA AV UNIT 9	Scottsdale	AZ	85251
Owner or Resident	7835 E MACKENZIE DR	Scottsdale	AZ	85251
Owner or Resident	7835 E MONTEROSA ST	Scottsdale	AZ	85251
Owner or Resident	7836 E MONTEROSA ST	Scottsdale	AZ	85251
Owner or Resident	7838 E MACKENZIE DR	Scottsdale	AZ	85251
Owner or Resident	7839 E MONTEROSA ST	Scottsdale	AZ	85251
Owner or Resident	7842 E MACKENZIE DR	Scottsdale	AZ	85251
Owner or Resident	7842 E MONTEROSA ST	Scottsdale	AZ	85251
Owner or Resident	7843 E MONTEROSA ST	Scottsdale	AZ	85251
Owner or Resident	7846 E MACKENZIE DR	Scottsdale	AZ	85251
Owner or Resident	7847 E MACKENZIE DR	Scottsdale	AZ	85251
Owner or Resident	7847 E MONTEROSA ST	Scottsdale	AZ	85251
Owner or Resident	7849 E GLENROSA AV	Scottsdale	AZ	85251
Owner or Resident	7901 E GLENROSA AV	Scottsdale	AZ	85251
Owner or Resident	7901 E HEATHERBRAE AV	Scottsdale	AZ	85251
Owner or Resident	7902 E HEATHERBRAE AV	Scottsdale	AZ	85251
Owner or Resident	7910 E HEATHERBRAE AV	Scottsdale	AZ	85251
Owner or Resident	7911 E GLENROSA AV	Scottsdale	AZ	85251
Owner or Resident	7920 E OSBORN RD	Scottsdale	AZ	85251
Steven Voss	120 S Ash	Tempe	AZ	85281

## **Appendix Table of Contents:**

### **Appendix**

- a. Civic Center Master Plan - Recycling Goals
- b. Public Meeting Comments: Morning
- c. Public Meeting Comments: Evening
- d. Public Meeting Comments: Cultural Council
- e. Public Meeting Comments: Event Producers
- f. Public Meeting Comments: Businesses on Mall
- g. Public Meeting Comments: Comm. + Econ. Development

\*Corresponding Submittal Checklist Number

February 1, 2017

To Gary Meyer, Sr. Project Manager  
Capital Projects Management, CoS

**Civic Center Master Plan – Recycling goals.**

Hi Gary,

Thanks for discussing the Civic Center Master Plan efforts with me last week.

As I brought forward, I would hope we could incorporate a statement or a goal somewhere in the plan referencing the importance of planning for recycling in this popular public space.

The 2035 draft General Plan goals related to solid waste and recycling are being used by Dan Worth to create the *Community Solid Waste and Recycling Vision and Strategic Plan*. Council directed Dan to take on this effort at a Council Meeting in May of 2016.

The 2035 GP Policy EP4.1 states: **“Maintain and expand citywide recycling programs, particularly for tourist areas, businesses, multi-family housing, institutional facilities, special events and public spaces.”**

I am requesting your master plan process and future improvements inclusively embrace this challenge and plan for our community to put its best foot forward in demonstrating the importance of a recycling ethic by showcasing the practice to tourists, visitors and active citizens of Scottsdale. The Civic Center is one of our premiere public spaces within the public realm of our downtown.

I am asking that you please communicate this to the consultant team and express the importance of the timing of this planning opportunity. A simple statement or goal in the master plan should be sufficient. Please also consider this same ethic when working on other components of our downtown public realm and open spaces.

I also did bring up another element the plan should consider. In my past efforts in planning the Civic Center in 1990 I realized there were inadequate accommodations for back of house staging, storage, and maintenance needs for this active public space. Perhaps there is a way to look to areas within the Civic Center to perform those functions seamlessly.

Thank you for your considerations, and best of luck to the team on the successful completion of this process.

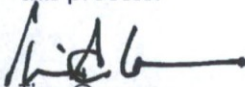

Tim Conner  
Manager, Office of Environmental Initiatives  
City of Scottsdale  
480-312-7833, [tconner@scottsdaleaz.gov](mailto:tconner@scottsdaleaz.gov)

Owner or Resident	4237 N CRAFTSMAN CT STE 201	Scottsdale	AZ	85251
Owner or Resident	4237 N CRAFTSMAN CT STE 202	Scottsdale	AZ	85251
Owner or Resident	4237 N CRAFTSMAN CT STE 203	Scottsdale	AZ	85251
Owner or Resident	4237 N CRAFTSMAN CT STE 204	Scottsdale	AZ	85251
Owner or Resident	4237 N CRAFTSMAN CT STE 205	Scottsdale	AZ	85251
Owner or Resident	4237 N MILLER RD	Scottsdale	AZ	85251
Owner or Resident	4237 N SCOTTSDALE RD	Scottsdale	AZ	85251
Owner or Resident	4238 N CRAFTSMAN CT	Scottsdale	AZ	85251
Owner or Resident	4238 N PARKWAY AV	Scottsdale	AZ	85251
Owner or Resident	4238 N SCOTTSDALE RD	Scottsdale	AZ	85251
Owner or Resident	4239 N MILLER RD	Scottsdale	AZ	85251
Owner or Resident	4240 N BROWN AV	Scottsdale	AZ	85251
Owner or Resident	4240 N CRAFTSMAN CT	Scottsdale	AZ	85251
Owner or Resident	4240 N PARKWAY AV	Scottsdale	AZ	85251
Owner or Resident	4241 N MILLER RD	Scottsdale	AZ	85251
Owner or Resident	4241 N WINFIELD SCOTT PZ STE 101	Scottsdale	AZ	85251
Owner or Resident	4241 N WINFIELD SCOTT PZ STE 102	Scottsdale	AZ	85251
Owner or Resident	4241 N WINFIELD SCOTT PZ STE 201	Scottsdale	AZ	85251
Owner or Resident	4242 N 79TH ST	Scottsdale	AZ	85251
Owner or Resident	4242 N CRAFTSMAN CT	Scottsdale	AZ	85251
Owner or Resident	4242 N PARKWAY AV	Scottsdale	AZ	85251
Owner or Resident	4242 N SCOTTSDALE RD	Scottsdale	AZ	85251
Owner or Resident	4243 N BROWN AV	Scottsdale	AZ	85251
Owner or Resident	4243 N MARSHALL WY	Scottsdale	AZ	85251
Owner or Resident	4243 N MILLER RD	Scottsdale	AZ	85251
Owner or Resident	4245 N 78TH ST	Scottsdale	AZ	85251
Owner or Resident	4245 N CRAFTSMAN CT	Scottsdale	AZ	85251
Owner or Resident	4245 N DRINKWATER BL	Scottsdale	AZ	85251
Owner or Resident	4245 N MILLER RD	Scottsdale	AZ	85251
Owner or Resident	4246 N 79TH ST	Scottsdale	AZ	85251
Owner or Resident	4246 N PARKWAY AV	Scottsdale	AZ	85251
Owner or Resident	4246 N SCOTTSDALE RD	Scottsdale	AZ	85251
Owner or Resident	4247 N 78TH ST	Scottsdale	AZ	85251
Owner or Resident	4247 N 79TH ST	Scottsdale	AZ	85251
Owner or Resident	4247 N MARSHALL WY	Scottsdale	AZ	85251
Owner or Resident	4247 N MILLER RD	Scottsdale	AZ	85251
Owner or Resident	4248 N 79TH PL	Scottsdale	AZ	85251
Owner or Resident	4248 N CRAFTSMAN CT	Scottsdale	AZ	85251
Owner or Resident	4248 N PARKWAY AV	Scottsdale	AZ	85251
Owner or Resident	4249 N MILLER RD	Scottsdale	AZ	85251
Owner or Resident	4250 N 79TH ST	Scottsdale	AZ	85251
Owner or Resident	4250 N DRINKWATER BL STE 100	Scottsdale	AZ	85251
Owner or Resident	4250 N DRINKWATER BL STE 120	Scottsdale	AZ	85251
Owner or Resident	4250 N DRINKWATER BL STE 140	Scottsdale	AZ	85251
Owner or Resident	4250 N DRINKWATER BL STE 160	Scottsdale	AZ	85251
Owner or Resident	4250 N DRINKWATER BL STE 165	Scottsdale	AZ	85251
Owner or Resident	4250 N DRINKWATER BL STE 170	Scottsdale	AZ	85251
Owner or Resident	4250 N DRINKWATER BL STE 200	Scottsdale	AZ	85251
Owner or Resident	4250 N DRINKWATER BL STE 210	Scottsdale	AZ	85251
Owner or Resident	4250 N DRINKWATER BL STE 220	Scottsdale	AZ	85251
Owner or Resident	4250 N DRINKWATER BL STE 250	Scottsdale	AZ	85251
Owner or Resident	4250 N DRINKWATER BL STE 320	Scottsdale	AZ	85251
Owner or Resident	4250 N DRINKWATER BL STE 350	Scottsdale	AZ	85251
Owner or Resident	4250 N DRINKWATER BL STE 360	Scottsdale	AZ	85251
Owner or Resident	4250 N DRINKWATER BL STE 400	Scottsdale	AZ	85251
Owner or Resident	4250 N PARKWAY AV	Scottsdale	AZ	85251
Owner or Resident	4250 N SCOTTSDALE RD	Scottsdale	AZ	85251
Owner or Resident	4251 N 79TH ST	Scottsdale	AZ	85251
Owner or Resident	4251 N BROWN AV STE 1	Scottsdale	AZ	85251
Owner or Resident	4251 N BROWN AV STE 2	Scottsdale	AZ	85251
Owner or Resident	4251 N BROWN AV STE 3	Scottsdale	AZ	85251
Owner or Resident	4251 N BROWN AV STE 4	Scottsdale	AZ	85251

Owner or Resident	4251 N BROWN AV STE 5	Scottsdale	AZ	85251
Owner or Resident	4251 N BROWN AV STE 6	Scottsdale	AZ	85251
Owner or Resident	4251 N BROWN AV STE 7	Scottsdale	AZ	85251
Owner or Resident	4251 N BROWN AV STE 8	Scottsdale	AZ	85251
Owner or Resident	4251 N BROWN AV STE 9	Scottsdale	AZ	85251
Owner or Resident	4251 N MARSHALL WY	Scottsdale	AZ	85251
Owner or Resident	4251 N MILLER RD	Scottsdale	AZ	85251
Owner or Resident	4251 N WINFIELD SCOTT PZ STE 1	Scottsdale	AZ	85251
Owner or Resident	4251 N WINFIELD SCOTT PZ STE 1A	Scottsdale	AZ	85251
Owner or Resident	4251 N WINFIELD SCOTT PZ STE 1C	Scottsdale	AZ	85251
Owner or Resident	4251 N WINFIELD SCOTT PZ STE 2	Scottsdale	AZ	85251
Owner or Resident	4251 N WINFIELD SCOTT PZ STE 3	Scottsdale	AZ	85251
Owner or Resident	4251 N WINFIELD SCOTT PZ STE 3A	Scottsdale	AZ	85251
Owner or Resident	4251 N WINFIELD SCOTT PZ STE 4	Scottsdale	AZ	85251
Owner or Resident	4251 N WINFIELD SCOTT PZ STE 5	Scottsdale	AZ	85251
Owner or Resident	4251 N WINFIELD SCOTT PZ STE 6	Scottsdale	AZ	85251
Owner or Resident	4251 N WINFIELD SCOTT PZ STE 6A	Scottsdale	AZ	85251
Owner or Resident	4251 N WINFIELD SCOTT PZ STE 7	Scottsdale	AZ	85251
Owner or Resident	4251 N WINFIELD SCOTT PZ STE 7A	Scottsdale	AZ	85251
Owner or Resident	4251 N WINFIELD SCOTT PZ STE 7B	Scottsdale	AZ	85251
Owner or Resident	4251 N WINFIELD SCOTT PZ STE 8	Scottsdale	AZ	85251
Owner or Resident	4251 N WINFIELD SCOTT PZ STE 9	Scottsdale	AZ	85251
Owner or Resident	4251 N WINFIELD SCOTT PZ STE 9A	Scottsdale	AZ	85251
Owner or Resident	4252 N 79TH PL	Scottsdale	AZ	85251
Owner or Resident	4252 N DRINKWATER BL	Scottsdale	AZ	85251
Owner or Resident	4252 N PARKWAY AV	Scottsdale	AZ	85251
Owner or Resident	4253 N MILLER RD	Scottsdale	AZ	85251
Owner or Resident	4253 N SCOTTSDALE RD	Scottsdale	AZ	85251
Owner or Resident	4254 N BROWN AV	Scottsdale	AZ	85251
Owner or Resident	4254 N PARKWAY AV	Scottsdale	AZ	85251
Owner or Resident	4254 N SCOTTSDALE RD	Scottsdale	AZ	85251
Owner or Resident	4255 N BROWN AV	Scottsdale	AZ	85251
Owner or Resident	4255 N WINFIELD SCOTT PZ	Scottsdale	AZ	85251
Owner or Resident	4256 N BROWN AV	Scottsdale	AZ	85251
Owner or Resident	4256 N PARKWAY AV	Scottsdale	AZ	85251
Owner or Resident	4257 N MILLER RD	Scottsdale	AZ	85251
Owner or Resident	4258 N BROWN AV	Scottsdale	AZ	85251
Owner or Resident	4259 N MILLER RD	Scottsdale	AZ	85251
Owner or Resident	4260 N BROWN AV	Scottsdale	AZ	85251
Owner or Resident	4260 N DRINKWATER BL STE 100	Scottsdale	AZ	85251
Owner or Resident	4260 N DRINKWATER BL STE 110	Scottsdale	AZ	85251
Owner or Resident	4260 N SCOTTSDALE RD	Scottsdale	AZ	85251
Owner or Resident	4261 N MILLER RD	Scottsdale	AZ	85251
Owner or Resident	4263 N MILLER RD	Scottsdale	AZ	85251
Owner or Resident	4265 N MILLER RD	Scottsdale	AZ	85251
Owner or Resident	4267 N MILLER RD	Scottsdale	AZ	85251
Owner or Resident	4269 N MILLER RD	Scottsdale	AZ	85251
Owner or Resident	4271 N MILLER RD	Scottsdale	AZ	85251
Owner or Resident	4273 N MILLER RD	Scottsdale	AZ	85251
Owner or Resident	4275 N MILLER RD	Scottsdale	AZ	85251
Owner or Resident	4277 N MILLER RD	Scottsdale	AZ	85251
Owner or Resident	4279 N MILLER RD	Scottsdale	AZ	85251
Owner or Resident	4280 N DRINKWATER BL	Scottsdale	AZ	85251
Owner or Resident	4282 N DRINKWATER BL	Scottsdale	AZ	85251
Owner or Resident	4283 N MILLER RD	Scottsdale	AZ	85251
Owner or Resident	4285 N MILLER RD	Scottsdale	AZ	85251
Owner or Resident	4287 N MILLER RD	Scottsdale	AZ	85251
Owner or Resident	4289 N MILLER RD	Scottsdale	AZ	85251
Owner or Resident	4291 N MILLER RD	Scottsdale	AZ	85251
Owner or Resident	4293 N MILLER RD	Scottsdale	AZ	85251
Owner or Resident	4295 N 75TH ST	Scottsdale	AZ	85251
Owner or Resident	4295 N MILLER RD	Scottsdale	AZ	85251







Owner or Resident	4322 N PARKWAY AV	Scottsdale	AZ	85251
Owner or Resident	4323 N MILLER RD	Scottsdale	AZ	85251
Owner or Resident	4324 N PARKWAY AV	Scottsdale	AZ	85251
Owner or Resident	4325 N MILLER RD	Scottsdale	AZ	85251
Owner or Resident	4326 N PARKWAY AV	Scottsdale	AZ	85251
Owner or Resident	4327 N MILLER RD	Scottsdale	AZ	85251
Owner or Resident	4329 N MILLER RD	Scottsdale	AZ	85251
Owner or Resident	4331 N MILLER RD	Scottsdale	AZ	85251
Owner or Resident	4333 N MILLER RD	Scottsdale	AZ	85251
Owner or Resident	4335 N MILLER RD	Scottsdale	AZ	85251
Owner or Resident	4337 N MILLER RD	Scottsdale	AZ	85251
Owner or Resident	4339 N MILLER RD	Scottsdale	AZ	85251
Owner or Resident	4341 N MILLER RD	Scottsdale	AZ	85251
Owner or Resident	4343 N MILLER RD	Scottsdale	AZ	85251
Owner or Resident	7000 E 1ST AV	Scottsdale	AZ	85251
Owner or Resident	7000 E INDIAN SCHOOL RD	Scottsdale	AZ	85251
Owner or Resident	7000 E MAIN ST	Scottsdale	AZ	85251
Owner or Resident	7001 E 1ST AV	Scottsdale	AZ	85251
Owner or Resident	7001 E MAIN ST	Scottsdale	AZ	85251
Owner or Resident	7001 E MAIN ST STE 101	Scottsdale	AZ	85251
Owner or Resident	7001 E MAIN ST STE 102	Scottsdale	AZ	85251
Owner or Resident	7001 E MAIN ST STE 103	Scottsdale	AZ	85251
Owner or Resident	7001 E MAIN ST STE 104	Scottsdale	AZ	85251
Owner or Resident	7002 E MAIN ST	Scottsdale	AZ	85251
Owner or Resident	7004 E MAIN ST	Scottsdale	AZ	85251
Owner or Resident	7006 E MAIN ST	Scottsdale	AZ	85251
Owner or Resident	7007 E 1ST AV	Scottsdale	AZ	85251
Owner or Resident	7007 E 3RD AV	Scottsdale	AZ	85251
Owner or Resident	7007 E 5TH AV	Scottsdale	AZ	85251
Owner or Resident	7008 E INDIAN SCHOOL RD	Scottsdale	AZ	85251
Owner or Resident	7008 E MAIN ST	Scottsdale	AZ	85251
Owner or Resident	7009 E MAIN ST	Scottsdale	AZ	85251
Owner or Resident	7010 E INDIAN SCHOOL RD	Scottsdale	AZ	85251
Owner or Resident	7010 E MAIN ST	Scottsdale	AZ	85251
Owner or Resident	7011 E INDIAN SCHOOL RD	Scottsdale	AZ	85251
Owner or Resident	7011 E MAIN ST	Scottsdale	AZ	85251
Owner or Resident	7012 E INDIAN SCHOOL RD	Scottsdale	AZ	85251
Owner or Resident	7012 E MAIN ST	Scottsdale	AZ	85251
Owner or Resident	7013 E MAIN ST	Scottsdale	AZ	85251
Owner or Resident	7014 E 1ST AV	Scottsdale	AZ	85251
Owner or Resident	7015 E 1ST AV	Scottsdale	AZ	85251
Owner or Resident	7015 E MAIN ST	Scottsdale	AZ	85251
Owner or Resident	7016 E INDIAN SCHOOL RD	Scottsdale	AZ	85251
Owner or Resident	7017 E INDIAN SCHOOL RD	Scottsdale	AZ	85251
Owner or Resident	7017 E MAIN ST	Scottsdale	AZ	85251
Owner or Resident	7018 E INDIAN SCHOOL RD	Scottsdale	AZ	85251
Owner or Resident	7018 E MAIN ST	Scottsdale	AZ	85251
Owner or Resident	7019 E INDIAN SCHOOL RD	Scottsdale	AZ	85251
Owner or Resident	7019 E MAIN ST	Scottsdale	AZ	85251
Owner or Resident	7020 E 1ST AV STE A	Scottsdale	AZ	85251
Owner or Resident	7020 E 1ST AV STE B	Scottsdale	AZ	85251
Owner or Resident	7021 E INDIAN SCHOOL RD	Scottsdale	AZ	85251
Owner or Resident	7021 E MAIN ST	Scottsdale	AZ	85251
Owner or Resident	7022 E MAIN ST	Scottsdale	AZ	85251
Owner or Resident	7023 E 5TH AV	Scottsdale	AZ	85251
Owner or Resident	7023 E INDIAN SCHOOL RD	Scottsdale	AZ	85251
Owner or Resident	7023 E MAIN ST	Scottsdale	AZ	85251
Owner or Resident	7025 E 1ST AV	Scottsdale	AZ	85251
Owner or Resident	7025 E 5TH AV	Scottsdale	AZ	85251
Owner or Resident	7026 E 1ST AV	Scottsdale	AZ	85251
Owner or Resident	7026 E INDIAN SCHOOL RD	Scottsdale	AZ	85251
Owner or Resident	7027 E 5TH AV	Scottsdale	AZ	85251

Owner or Resident	7028 E 1ST AV	Scottsdale	AZ	85251
Owner or Resident	7029 E 1ST AV	Scottsdale	AZ	85251
Owner or Resident	7029 E 5TH AV	Scottsdale	AZ	85251
Owner or Resident	7029 E INDIAN SCHOOL RD	Scottsdale	AZ	85251
Owner or Resident	7030 E INDIAN SCHOOL RD	Scottsdale	AZ	85251
Owner or Resident	7031 E 5TH AV	Scottsdale	AZ	85251
Owner or Resident	7032 E MAIN ST	Scottsdale	AZ	85251
Owner or Resident	7033 E 1ST AV	Scottsdale	AZ	85251
Owner or Resident	7033 E INDIAN SCHOOL RD	Scottsdale	AZ	85251
Owner or Resident	7033 E MAIN ST BLDG A1 UNIT 1021	Scottsdale	AZ	85251
Owner or Resident	7033 E MAIN ST BLDG A1 UNIT 1022	Scottsdale	AZ	85251
Owner or Resident	7033 E MAIN ST BLDG A1 UNIT 1023	Scottsdale	AZ	85251
Owner or Resident	7033 E MAIN ST BLDG A1 UNIT 200	Scottsdale	AZ	85251
Owner or Resident	7033 E MAIN ST BLDG A1 UNIT 201	Scottsdale	AZ	85251
Owner or Resident	7033 E MAIN ST BLDG A1 UNIT 202	Scottsdale	AZ	85251
Owner or Resident	7033 E MAIN ST BLDG A1 UNIT 203	Scottsdale	AZ	85251
Owner or Resident	7034 E 1ST AV	Scottsdale	AZ	85251
Owner or Resident	7034 E INDIAN SCHOOL RD	Scottsdale	AZ	85251
Owner or Resident	7034 E MAIN ST	Scottsdale	AZ	85251
Owner or Resident	7035 E INDIAN SCHOOL RD	Scottsdale	AZ	85251
Owner or Resident	7035 E MAIN ST BLDG G UNIT 100	Scottsdale	AZ	85251
Owner or Resident	7035 E MAIN ST BLDG G UNIT 101	Scottsdale	AZ	85251
Owner or Resident	7035 E MAIN ST BLDG G UNIT 110	Scottsdale	AZ	85251
Owner or Resident	7036 E MAIN ST	Scottsdale	AZ	85251
Owner or Resident	7037 E 1ST AV	Scottsdale	AZ	85251
Owner or Resident	7038 E INDIAN SCHOOL RD	Scottsdale	AZ	85251
Owner or Resident	7038 E MAIN ST	Scottsdale	AZ	85251
Owner or Resident	7039 E MAIN ST BLDG A2 UNIT 101	Scottsdale	AZ	85251
Owner or Resident	7039 E MAIN ST BLDG A2 UNIT 103	Scottsdale	AZ	85251
Owner or Resident	7039 E MAIN ST BLDG A2 UNIT 204	Scottsdale	AZ	85251
Owner or Resident	7039 E MAIN ST BLDG A2 UNIT 205	Scottsdale	AZ	85251
Owner or Resident	7039 E MAIN ST BLDG A2 UNIT 206	Scottsdale	AZ	85251
Owner or Resident	7040 E INDIAN SCHOOL RD	Scottsdale	AZ	85251
Owner or Resident	7040 E MAIN ST	Scottsdale	AZ	85251
Owner or Resident	7041 E 1ST AV	Scottsdale	AZ	85251
Owner or Resident	7041 E INDIAN SCHOOL RD	Scottsdale	AZ	85251
Owner or Resident	7042 E INDIAN SCHOOL RD	Scottsdale	AZ	85251
Owner or Resident	7042 E MAIN ST	Scottsdale	AZ	85251
Owner or Resident	7044 E MAIN ST	Scottsdale	AZ	85251
Owner or Resident	7045 E 3RD AV	Scottsdale	AZ	85251
Owner or Resident	7045 E MAIN ST	Scottsdale	AZ	85251
Owner or Resident	7046 E MAIN ST	Scottsdale	AZ	85251
Owner or Resident	7048 E MAIN ST	Scottsdale	AZ	85251
Owner or Resident	7050 E 3RD AV	Scottsdale	AZ	85251
Owner or Resident	7050 E INDIAN SCHOOL RD	Scottsdale	AZ	85251
Owner or Resident	7050 E MAIN ST	Scottsdale	AZ	85251
Owner or Resident	7051 E 5TH AV STE 200	Scottsdale	AZ	85251
Owner or Resident	7051 E 5TH AV STE A	Scottsdale	AZ	85251
Owner or Resident	7051 E 5TH AV STE B	Scottsdale	AZ	85251
Owner or Resident	7051 E 5TH AV STE C	Scottsdale	AZ	85251
Owner or Resident	7051 E 5TH AV STE D	Scottsdale	AZ	85251
Owner or Resident	7051 E 5TH AV STE E	Scottsdale	AZ	85251
Owner or Resident	7051 E 5TH AV STE F	Scottsdale	AZ	85251
Owner or Resident	7051 E 5TH AV STE G1	Scottsdale	AZ	85251
Owner or Resident	7051 E 5TH AV STE G2	Scottsdale	AZ	85251
Owner or Resident	7051 E 5TH AV STE I	Scottsdale	AZ	85251
Owner or Resident	7051 E 5TH AV STE J	Scottsdale	AZ	85251
Owner or Resident	7051 E MAIN ST	Scottsdale	AZ	85251
Owner or Resident	7054 E INDIAN SCHOOL RD	Scottsdale	AZ	85251
Owner or Resident	7056 E INDIAN SCHOOL RD	Scottsdale	AZ	85251
Owner or Resident	7056 E MAIN ST	Scottsdale	AZ	85251
Owner or Resident	7058 E INDIAN SCHOOL RD	Scottsdale	AZ	85251

Owner or Resident	7058 E MAIN ST	Scottsdale	AZ	85251
Owner or Resident	7060 E MAIN ST	Scottsdale	AZ	85251
Owner or Resident	7061 E MAIN ST	Scottsdale	AZ	85251
Owner or Resident	7062 E INDIAN SCHOOL RD	Scottsdale	AZ	85251
Owner or Resident	7064 E MAIN ST	Scottsdale	AZ	85251
Owner or Resident	7066 E INDIAN SCHOOL RD	Scottsdale	AZ	85251
Owner or Resident	7068 E 3RD AV	Scottsdale	AZ	85251
Owner or Resident	7070 E 3RD AV	Scottsdale	AZ	85251
Owner or Resident	7070 E INDIAN SCHOOL RD	Scottsdale	AZ	85251
Owner or Resident	7077 E 5TH AV	Scottsdale	AZ	85251
Owner or Resident	7077 E MAIN ST	Scottsdale	AZ	85251
Owner or Resident	7079 E 5TH AV	Scottsdale	AZ	85251
Owner or Resident	7081 E 5TH AV	Scottsdale	AZ	85251
Owner or Resident	7083 E 5TH AV	Scottsdale	AZ	85251
Owner or Resident	7084 E INDIAN SCHOOL RD	Scottsdale	AZ	85251
Owner or Resident	7085 E 5TH AV	Scottsdale	AZ	85251
Owner or Resident	7087 E 5TH AV	Scottsdale	AZ	85251
Owner or Resident	7089 E 5TH AV	Scottsdale	AZ	85251
Owner or Resident	7091 E 5TH AV	Scottsdale	AZ	85251
Owner or Resident	7100 E MAIN ST STE 1	Scottsdale	AZ	85251
Owner or Resident	7100 E MAIN ST STE 2	Scottsdale	AZ	85251
Owner or Resident	7100 E MAIN ST STE 3	Scottsdale	AZ	85251
Owner or Resident	7100 E MAIN ST STE 4	Scottsdale	AZ	85251
Owner or Resident	7100 E MAIN ST STE 4	Scottsdale	AZ	85251
Owner or Resident	7101 E INDIAN SCHOOL RD	Scottsdale	AZ	85251
Owner or Resident	7102 E 2ND ST	Scottsdale	AZ	85251
Owner or Resident	7103 E MAIN ST	Scottsdale	AZ	85251
Owner or Resident	7105 E 1ST AV	Scottsdale	AZ	85251
Owner or Resident	7105 E 2ND ST	Scottsdale	AZ	85251
Owner or Resident	7105 E MAIN ST	Scottsdale	AZ	85251
Owner or Resident	7106 E MAIN ST	Scottsdale	AZ	85251
Owner or Resident	7107 E MAIN ST	Scottsdale	AZ	85251
Owner or Resident	7108 E 2ND ST	Scottsdale	AZ	85251
Owner or Resident	7109 E 2ND ST	Scottsdale	AZ	85251
Owner or Resident	7109 E MAIN ST	Scottsdale	AZ	85251
Owner or Resident	7110 E INDIAN SCHOOL RD	Scottsdale	AZ	85251
Owner or Resident	7111 E 2ND ST	Scottsdale	AZ	85251
Owner or Resident	7111 E 5TH AV STE A	Scottsdale	AZ	85251
Owner or Resident	7111 E 5TH AV STE B	Scottsdale	AZ	85251
Owner or Resident	7111 E 5TH AV STE C	Scottsdale	AZ	85251
Owner or Resident	7111 E 5TH AV STE D	Scottsdale	AZ	85251
Owner or Resident	7111 E 5TH AV STE E	Scottsdale	AZ	85251
Owner or Resident	7111 E 5TH AV STE F	Scottsdale	AZ	85251
Owner or Resident	7113 E 1ST AV	Scottsdale	AZ	85251
Owner or Resident	7113 E MAIN ST	Scottsdale	AZ	85251
Owner or Resident	7114 E 2ND ST	Scottsdale	AZ	85251
Owner or Resident	7116 E 1ST AV STE 101	Scottsdale	AZ	85251
Owner or Resident	7116 E 1ST AV STE 102	Scottsdale	AZ	85251
Owner or Resident	7116 E 1ST AV STE 103	Scottsdale	AZ	85251
Owner or Resident	7116 E 1ST AV STE 201	Scottsdale	AZ	85251
Owner or Resident	7116 E MAIN ST	Scottsdale	AZ	85251
Owner or Resident	7117 E 1ST ST	Scottsdale	AZ	85251
Owner or Resident	7117 E 3RD AV	Scottsdale	AZ	85251
Owner or Resident	7117 E MAIN ST	Scottsdale	AZ	85251
Owner or Resident	7119 E 1ST AV	Scottsdale	AZ	85251
Owner or Resident	7119 E 1ST ST	Scottsdale	AZ	85251
Owner or Resident	7120 E 2ND ST	Scottsdale	AZ	85251
Owner or Resident	7120 E INDIAN SCHOOL RD STE 100	Scottsdale	AZ	85251
Owner or Resident	7120 E INDIAN SCHOOL RD STE 105	Scottsdale	AZ	85251
Owner or Resident	7120 E INDIAN SCHOOL RD STE 110	Scottsdale	AZ	85251
Owner or Resident	7120 E INDIAN SCHOOL RD STE 115	Scottsdale	AZ	85251
Owner or Resident	7120 E INDIAN SCHOOL RD STE 120	Scottsdale	AZ	85251



Owner or Resident	7145 E 1ST ST	Scottsdale	AZ	85251
Owner or Resident	7145 E 2ND ST	Scottsdale	AZ	85251
Owner or Resident	7145 E 5TH AV	Scottsdale	AZ	85251
Owner or Resident	7145 E INDIAN SCHOOL RD	Scottsdale	AZ	85251
Owner or Resident	7145 E MAIN ST	Scottsdale	AZ	85251
Owner or Resident	7146 E 1ST AV	Scottsdale	AZ	85251
Owner or Resident	7146 E 1ST ST	Scottsdale	AZ	85251
Owner or Resident	7147 E 5TH AV	Scottsdale	AZ	85251
Owner or Resident	7148 E 2ND ST	Scottsdale	AZ	85251
Owner or Resident	7148 E MAIN ST	Scottsdale	AZ	85251
Owner or Resident	7149 E 5TH AV	Scottsdale	AZ	85251
Owner or Resident	7149 E MAIN ST	Scottsdale	AZ	85251
Owner or Resident	7150 E MAIN ST	Scottsdale	AZ	85251
Owner or Resident	7151 E 5TH AV	Scottsdale	AZ	85251
Owner or Resident	7153 E 5TH AV	Scottsdale	AZ	85251
Owner or Resident	7155 E 5TH AV	Scottsdale	AZ	85251
Owner or Resident	7155 E MAIN ST	Scottsdale	AZ	85251
Owner or Resident	7159 E MAIN ST	Scottsdale	AZ	85251
Owner or Resident	7160 E MAIN ST	Scottsdale	AZ	85251
Owner or Resident	7161 E MAIN ST	Scottsdale	AZ	85251
Owner or Resident	7164 E MAIN ST	Scottsdale	AZ	85251
Owner or Resident	7165 E MAIN ST	Scottsdale	AZ	85251
Owner or Resident	7169 E MAIN ST	Scottsdale	AZ	85251
Owner or Resident	7171 E MAIN ST	Scottsdale	AZ	85251
Owner or Resident	7172 E MAIN ST	Scottsdale	AZ	85251
Owner or Resident	7173 E MAIN ST	Scottsdale	AZ	85251
Owner or Resident	7175 E MAIN ST	Scottsdale	AZ	85251
Owner or Resident	7177 E MAIN ST	Scottsdale	AZ	85251
Owner or Resident	7178 E MAIN ST	Scottsdale	AZ	85251
Owner or Resident	7190 E MAIN ST	Scottsdale	AZ	85251
Owner or Resident	7191 E MAIN ST	Scottsdale	AZ	85251
Owner or Resident	7210 E 1ST AV	Scottsdale	AZ	85251
Owner or Resident	7210 E 2ND ST	Scottsdale	AZ	85251
Owner or Resident	7211 E MAIN ST	Scottsdale	AZ	85251
Owner or Resident	7212 E MAIN ST	Scottsdale	AZ	85251
Owner or Resident	7213 E 1ST AV	Scottsdale	AZ	85251
Owner or Resident	7213 E MAIN ST	Scottsdale	AZ	85251
Owner or Resident	7215 E 1ST ST	Scottsdale	AZ	85251
Owner or Resident	7215 E 2ND ST	Scottsdale	AZ	85251
Owner or Resident	7215 E MAIN ST	Scottsdale	AZ	85251
Owner or Resident	7216 E MAIN ST	Scottsdale	AZ	85251
Owner or Resident	7217 E 1ST ST	Scottsdale	AZ	85251
Owner or Resident	7217 E 4TH AV	Scottsdale	AZ	85251
Owner or Resident	7217 E MAIN ST	Scottsdale	AZ	85251
Owner or Resident	7219 E 1ST ST	Scottsdale	AZ	85251
Owner or Resident	7219 E MAIN ST	Scottsdale	AZ	85251
Owner or Resident	7220 E 1ST AV	Scottsdale	AZ	85251
Owner or Resident	7220 E 2ND ST	Scottsdale	AZ	85251
Owner or Resident	7220 E MAIN ST	Scottsdale	AZ	85251
Owner or Resident	7221 E 1ST AV	Scottsdale	AZ	85251
Owner or Resident	7222 E 2ND ST	Scottsdale	AZ	85251
Owner or Resident	7222 E 4TH ST	Scottsdale	AZ	85251
Owner or Resident	7223 E 1ST ST	Scottsdale	AZ	85251
Owner or Resident	7223 E 2ND ST	Scottsdale	AZ	85251
Owner or Resident	7223 E MAIN ST	Scottsdale	AZ	85251
Owner or Resident	7225 E 1ST AV	Scottsdale	AZ	85251
Owner or Resident	7225 E MAIN ST	Scottsdale	AZ	85251
Owner or Resident	7227 E 1ST AV	Scottsdale	AZ	85251
Owner or Resident	7228 E 1ST AV	Scottsdale	AZ	85251
Owner or Resident	7228 E MAIN ST	Scottsdale	AZ	85251
Owner or Resident	7229 E 1ST AV	Scottsdale	AZ	85251
Owner or Resident	7229 E MAIN ST	Scottsdale	AZ	85251







Owner or Resident	7301 E 3RD AV UNIT 402	Scottsdale	AZ	85251
Owner or Resident	7301 E 3RD AV UNIT 403	Scottsdale	AZ	85251
Owner or Resident	7301 E 3RD AV UNIT 404	Scottsdale	AZ	85251
Owner or Resident	7301 E 3RD AV UNIT 405	Scottsdale	AZ	85251
Owner or Resident	7301 E 3RD AV UNIT 406	Scottsdale	AZ	85251
Owner or Resident	7301 E 3RD AV UNIT 407	Scottsdale	AZ	85251
Owner or Resident	7301 E 3RD AV UNIT 408	Scottsdale	AZ	85251
Owner or Resident	7301 E 3RD AV UNIT 409	Scottsdale	AZ	85251
Owner or Resident	7301 E 3RD AV UNIT 410	Scottsdale	AZ	85251
Owner or Resident	7301 E 3RD AV UNIT 411	Scottsdale	AZ	85251
Owner or Resident	7301 E 3RD AV UNIT 412	Scottsdale	AZ	85251
Owner or Resident	7301 E 3RD AV UNIT 413	Scottsdale	AZ	85251
Owner or Resident	7301 E 3RD AV UNIT 414	Scottsdale	AZ	85251
Owner or Resident	7301 E 3RD AV UNIT 415	Scottsdale	AZ	85251
Owner or Resident	7301 E 3RD AV UNIT 501	Scottsdale	AZ	85251
Owner or Resident	7301 E 3RD AV UNIT 502	Scottsdale	AZ	85251
Owner or Resident	7301 E 3RD AV UNIT 503	Scottsdale	AZ	85251
Owner or Resident	7301 E 3RD AV UNIT 504	Scottsdale	AZ	85251
Owner or Resident	7301 E 3RD AV UNIT 505	Scottsdale	AZ	85251
Owner or Resident	7301 E 3RD AV UNIT 506	Scottsdale	AZ	85251
Owner or Resident	7301 E 3RD AV UNIT 508	Scottsdale	AZ	85251
Owner or Resident	7301 E 4TH ST	Scottsdale	AZ	85251
Owner or Resident	7303 E INDIAN SCHOOL RD	Scottsdale	AZ	85251
Owner or Resident	7306 E 1ST AV	Scottsdale	AZ	85251
Owner or Resident	7314 E 2ND ST	Scottsdale	AZ	85251
Owner or Resident	7316 E 1ST AV	Scottsdale	AZ	85251
Owner or Resident	7316 E 2ND ST	Scottsdale	AZ	85251
Owner or Resident	7317 E 6TH AV	Scottsdale	AZ	85251
Owner or Resident	7319 E 1ST AV	Scottsdale	AZ	85251
Owner or Resident	7320 E SCOTTSDALE MALL	Scottsdale	AZ	85251
Owner or Resident	7321 E 6TH AV	Scottsdale	AZ	85251
Owner or Resident	7324 E INDIAN SCHOOL RD	Scottsdale	AZ	85251
Owner or Resident	7325 E 3RD AV	Scottsdale	AZ	85251
Owner or Resident	7325 E 6TH AV	Scottsdale	AZ	85251
Owner or Resident	7328 E 2ND ST	Scottsdale	AZ	85251
Owner or Resident	7329 E 6TH AV	Scottsdale	AZ	85251
Owner or Resident	7330 E MAIN ST BLDG BT STE 100	Scottsdale	AZ	85251
Owner or Resident	7330 E MAIN ST BLDG BT STE 105	Scottsdale	AZ	85251
Owner or Resident	7330 E SCOTTSDALE MALL	Scottsdale	AZ	85251
Owner or Resident	7335 E 6TH AV	Scottsdale	AZ	85251
Owner or Resident	7337 E 2ND ST	Scottsdale	AZ	85251
Owner or Resident	7339 E 6TH AV	Scottsdale	AZ	85251
Owner or Resident	7340 E MAIN ST STE 101	Scottsdale	AZ	85251
Owner or Resident	7340 E MAIN ST STE 103	Scottsdale	AZ	85251
Owner or Resident	7340 E MAIN ST STE 105	Scottsdale	AZ	85251
Owner or Resident	7340 E MAIN ST STE 107	Scottsdale	AZ	85251
Owner or Resident	7340 E MAIN ST STE 110	Scottsdale	AZ	85251
Owner or Resident	7340 E MAIN ST STE 115	Scottsdale	AZ	85251
Owner or Resident	7340 E MAIN ST STE 120	Scottsdale	AZ	85251
Owner or Resident	7340 E MAIN ST STE 125	Scottsdale	AZ	85251
Owner or Resident	7340 E MAIN ST STE 200	Scottsdale	AZ	85251
Owner or Resident	7340 E MAIN ST STE 203	Scottsdale	AZ	85251
Owner or Resident	7340 E MAIN ST STE 205	Scottsdale	AZ	85251
Owner or Resident	7340 E MAIN ST STE 210	Scottsdale	AZ	85251
Owner or Resident	7340 E MAIN ST STE 215	Scottsdale	AZ	85251
Owner or Resident	7340 E MAIN ST STE 220	Scottsdale	AZ	85251
Owner or Resident	7340 E MAIN ST STE 225	Scottsdale	AZ	85251
Owner or Resident	7341 E 6TH AV	Scottsdale	AZ	85251
Owner or Resident	7343 E 2ND ST	Scottsdale	AZ	85251
Owner or Resident	7343 E SCOTTSDALE MALL STE 100	Scottsdale	AZ	85251
Owner or Resident	7343 E SCOTTSDALE MALL STE 200	Scottsdale	AZ	85251
Owner or Resident	7343 E SCOTTSDALE MALL STE 205	Scottsdale	AZ	85251

Owner or Resident	7343 E SCOTTSDALE MALL STE 210	Scottsdale	AZ	85251
Owner or Resident	7343 E SCOTTSDALE MALL STE 3000	Scottsdale	AZ	85251
Owner or Resident	7343 E SCOTTSDALE MALL STE 3001	Scottsdale	AZ	85251
Owner or Resident	7349 E 6TH AV	Scottsdale	AZ	85251
Owner or Resident	7353 E 2ND ST	Scottsdale	AZ	85251
Owner or Resident	7353 E 6TH AV	Scottsdale	AZ	85251
Owner or Resident	7353 E SCOTTSDALE MALL	Scottsdale	AZ	85251
Owner or Resident	7357 E 6TH AV	Scottsdale	AZ	85251
Owner or Resident	7373 E SCOTTSDALE MALL STE 100	Scottsdale	AZ	85251
Owner or Resident	7373 E SCOTTSDALE MALL STE 105	Scottsdale	AZ	85251
Owner or Resident	7373 E SCOTTSDALE MALL STE 110	Scottsdale	AZ	85251
Owner or Resident	7373 E SCOTTSDALE MALL STE 115	Scottsdale	AZ	85251
Owner or Resident	7373 E SCOTTSDALE MALL STE 122	Scottsdale	AZ	85251
Owner or Resident	7373 E SCOTTSDALE MALL STE 125	Scottsdale	AZ	85251
Owner or Resident	7373 E SCOTTSDALE MALL STE 200	Scottsdale	AZ	85251
Owner or Resident	7373 E SCOTTSDALE MALL STE 205	Scottsdale	AZ	85251
Owner or Resident	7373 E SCOTTSDALE MALL STE 210	Scottsdale	AZ	85251
Owner or Resident	7373 E SCOTTSDALE MALL STE 215	Scottsdale	AZ	85251
Owner or Resident	7375 E 2ND ST	Scottsdale	AZ	85251
Owner or Resident	7375 E 6TH AV STE 1	Scottsdale	AZ	85251
Owner or Resident	7375 E 6TH AV STE 10	Scottsdale	AZ	85251
Owner or Resident	7375 E 6TH AV STE 11	Scottsdale	AZ	85251
Owner or Resident	7375 E 6TH AV STE 12	Scottsdale	AZ	85251
Owner or Resident	7375 E 6TH AV STE 2	Scottsdale	AZ	85251
Owner or Resident	7375 E 6TH AV STE 3	Scottsdale	AZ	85251
Owner or Resident	7375 E 6TH AV STE 4	Scottsdale	AZ	85251
Owner or Resident	7375 E 6TH AV STE 5	Scottsdale	AZ	85251
Owner or Resident	7375 E 6TH AV STE 6	Scottsdale	AZ	85251
Owner or Resident	7375 E 6TH AV STE 7	Scottsdale	AZ	85251
Owner or Resident	7375 E 6TH AV STE 8	Scottsdale	AZ	85251
Owner or Resident	7375 E 6TH AV STE 9	Scottsdale	AZ	85251
Owner or Resident	7381 E 6TH AV	Scottsdale	AZ	85251
Owner or Resident	7385 E 6TH AV	Scottsdale	AZ	85251
Owner or Resident	7400 E OSBORN RD	Scottsdale	AZ	85251
Owner or Resident	7403 E 6TH AV STE 1	Scottsdale	AZ	85251
Owner or Resident	7403 E 6TH AV STE 2	Scottsdale	AZ	85251
Owner or Resident	7403 E 6TH AV STE 3	Scottsdale	AZ	85251
Owner or Resident	7403 E 6TH AV STE 4	Scottsdale	AZ	85251
Owner or Resident	7408 E OSBORN RD	Scottsdale	AZ	85251
Owner or Resident	7411 E 6TH AV	Scottsdale	AZ	85251
Owner or Resident	7415 E 6TH AV	Scottsdale	AZ	85251
Owner or Resident	7419 E 6TH AV	Scottsdale	AZ	85251
Owner or Resident	7423 E 6TH AV	Scottsdale	AZ	85251
Owner or Resident	7427 E 6TH AV	Scottsdale	AZ	85251
Owner or Resident	7431 E 6TH AV	Scottsdale	AZ	85251
Owner or Resident	7443 E 6TH AV	Scottsdale	AZ	85251
Owner or Resident	7500 E MAIN ST STE 101	Scottsdale	AZ	85251
Owner or Resident	7501 E INDIAN SCHOOL RD	Scottsdale	AZ	85251
Owner or Resident	7502 E 2ND ST	Scottsdale	AZ	85251
Owner or Resident	7502 E MAIN ST GAR A	Scottsdale	AZ	85251
Owner or Resident	7502 E MAIN ST UNIT 2001	Scottsdale	AZ	85251
Owner or Resident	7502 E MAIN ST UNIT 2002	Scottsdale	AZ	85251
Owner or Resident	7502 E MAIN ST UNIT 2003	Scottsdale	AZ	85251
Owner or Resident	7502 E MAIN ST UNIT 2004	Scottsdale	AZ	85251
Owner or Resident	7502 E MAIN ST UNIT 3001	Scottsdale	AZ	85251
Owner or Resident	7502 E MAIN ST UNIT 3002	Scottsdale	AZ	85251
Owner or Resident	7502 E MAIN ST UNIT 3003	Scottsdale	AZ	85251
Owner or Resident	7502 E MAIN ST UNIT 3004	Scottsdale	AZ	85251
Owner or Resident	7502 E MAIN ST UNIT 4001	Scottsdale	AZ	85251
Owner or Resident	7502 E MAIN ST UNIT 4002	Scottsdale	AZ	85251
Owner or Resident	7502 E MAIN ST UNIT 4003	Scottsdale	AZ	85251
Owner or Resident	7502 E MAIN ST UNIT 4004	Scottsdale	AZ	85251

Owner or Resident	7503 E 1ST ST	Scottsdale	AZ	85251
Owner or Resident	7504 E 1ST ST	Scottsdale	AZ	85251
Owner or Resident	7505 E 6TH AV STE 100	Scottsdale	AZ	85251
Owner or Resident	7505 E 6TH AV STE 200	Scottsdale	AZ	85251
Owner or Resident	7505 E 6TH AV STE 201	Scottsdale	AZ	85251
Owner or Resident	7505 E 6TH AV STE 202	Scottsdale	AZ	85251
Owner or Resident	7505 E 6TH AV STE 203	Scottsdale	AZ	85251
Owner or Resident	7505 E 6TH AV STE 204	Scottsdale	AZ	85251
Owner or Resident	7505 E MAIN ST STE 100	Scottsdale	AZ	85251
Owner or Resident	7505 E MAIN ST STE 200	Scottsdale	AZ	85251
Owner or Resident	7505 E MAIN ST STE 300	Scottsdale	AZ	85251
Owner or Resident	7505 E MAIN ST STE 400	Scottsdale	AZ	85251
Owner or Resident	7505 E MAIN ST STE 500	Scottsdale	AZ	85251
Owner or Resident	7505 E MAIN ST STE 600	Scottsdale	AZ	85251
Owner or Resident	7508 E 2ND ST	Scottsdale	AZ	85251
Owner or Resident	7509 E 1ST ST	Scottsdale	AZ	85251
Owner or Resident	7509 E MCKNIGHT AV	Scottsdale	AZ	85251
Owner or Resident	7510 E 1ST ST	Scottsdale	AZ	85251
Owner or Resident	7514 E 2ND ST	Scottsdale	AZ	85251
Owner or Resident	7515 E 1ST ST	Scottsdale	AZ	85251
Owner or Resident	7516 E 1ST ST	Scottsdale	AZ	85251
Owner or Resident	7520 E 2ND ST	Scottsdale	AZ	85251
Owner or Resident	7520 E MCKNIGHT AV	Scottsdale	AZ	85251
Owner or Resident	7521 E 1ST ST	Scottsdale	AZ	85251
Owner or Resident	7521 E MCKNIGHT AV	Scottsdale	AZ	85251
Owner or Resident	7522 E 1ST ST	Scottsdale	AZ	85251
Owner or Resident	7523 E INDIAN SCHOOL RD	Scottsdale	AZ	85251
Owner or Resident	7525 E 6TH AV	Scottsdale	AZ	85251
Owner or Resident	7526 E 2ND ST	Scottsdale	AZ	85251
Owner or Resident	7526 E MCKNIGHT AV	Scottsdale	AZ	85251
Owner or Resident	7527 E 1ST ST	Scottsdale	AZ	85251
Owner or Resident	7527 E INDIAN SCHOOL RD	Scottsdale	AZ	85251
Owner or Resident	7528 E 1ST ST	Scottsdale	AZ	85251
Owner or Resident	7530 E MAIN ST STE 101	Scottsdale	AZ	85251
Owner or Resident	7530 E MAIN ST STE 105	Scottsdale	AZ	85251
Owner or Resident	7530 E MAIN ST STE 201	Scottsdale	AZ	85251
Owner or Resident	7530 E MAIN ST STE 205	Scottsdale	AZ	85251
Owner or Resident	7531 E 2ND ST	Scottsdale	AZ	85251
Owner or Resident	7531 E MCKNIGHT AV	Scottsdale	AZ	85251
Owner or Resident	7532 E MCKNIGHT AV	Scottsdale	AZ	85251
Owner or Resident	7533 E 1ST ST	Scottsdale	AZ	85251
Owner or Resident	7534 E 1ST ST	Scottsdale	AZ	85251
Owner or Resident	7534 E 2ND ST	Scottsdale	AZ	85251
Owner or Resident	7534 E 2ND ST STE 101	Scottsdale	AZ	85251
Owner or Resident	7534 E 2ND ST STE 102	Scottsdale	AZ	85251
Owner or Resident	7534 E 2ND ST STE 103	Scottsdale	AZ	85251
Owner or Resident	7534 E 4TH ST	Scottsdale	AZ	85251
Owner or Resident	7534 E OSBORN RD APT 101	Scottsdale	AZ	85251
Owner or Resident	7534 E OSBORN RD APT 102	Scottsdale	AZ	85251
Owner or Resident	7534 E OSBORN RD APT 103	Scottsdale	AZ	85251
Owner or Resident	7534 E OSBORN RD APT 104	Scottsdale	AZ	85251
Owner or Resident	7534 E OSBORN RD APT 105	Scottsdale	AZ	85251
Owner or Resident	7534 E OSBORN RD APT 106	Scottsdale	AZ	85251
Owner or Resident	7534 E OSBORN RD APT 107	Scottsdale	AZ	85251
Owner or Resident	7534 E OSBORN RD APT 108	Scottsdale	AZ	85251
Owner or Resident	7534 E OSBORN RD APT 109	Scottsdale	AZ	85251
Owner or Resident	7534 E OSBORN RD APT 110	Scottsdale	AZ	85251
Owner or Resident	7534 E OSBORN RD APT 111	Scottsdale	AZ	85251
Owner or Resident	7534 E OSBORN RD APT 112	Scottsdale	AZ	85251
Owner or Resident	7534 E OSBORN RD APT 113	Scottsdale	AZ	85251
Owner or Resident	7534 E OSBORN RD APT 114	Scottsdale	AZ	85251
Owner or Resident	7534 E OSBORN RD APT 115	Scottsdale	AZ	85251





Owner or Resident	7631 E INDIAN SCHOOL RD STE 105	Scottsdale	AZ	85251
Owner or Resident	7631 E INDIAN SCHOOL RD STE 201	Scottsdale	AZ	85251
Owner or Resident	7632 E 4TH ST	Scottsdale	AZ	85251
Owner or Resident	7633 E 3RD ST	Scottsdale	AZ	85251
Owner or Resident	7633 E 4TH ST	Scottsdale	AZ	85251
Owner or Resident	7633 E INDIAN SCHOOL RD	Scottsdale	AZ	85251
Owner or Resident	7634 E 3RD ST	Scottsdale	AZ	85251
Owner or Resident	7636 E OSBORN RD	Scottsdale	AZ	85251
Owner or Resident	7638 E 4TH ST	Scottsdale	AZ	85251
Owner or Resident	7639 E 3RD ST	Scottsdale	AZ	85251
Owner or Resident	7639 E 4TH ST	Scottsdale	AZ	85251
Owner or Resident	7639 E 6TH ST	Scottsdale	AZ	85251
Owner or Resident	7640 E 3RD ST	Scottsdale	AZ	85251
Owner or Resident	7645 E 6TH ST	Scottsdale	AZ	85251
Owner or Resident	7651 E 6TH ST	Scottsdale	AZ	85251
Owner or Resident	7657 E 6TH ST	Scottsdale	AZ	85251
Owner or Resident	7663 E 6TH ST	Scottsdale	AZ	85251
Owner or Resident	7690 E 1ST AV STE 1	Scottsdale	AZ	85251
Owner or Resident	7690 E 1ST AV STE 2	Scottsdale	AZ	85251
Owner or Resident	7700 E 1ST AV UNIT 5	Scottsdale	AZ	85251
Owner or Resident	7700 E INDIAN SCHOOL RD	Scottsdale	AZ	85251
Owner or Resident	7701 E 6TH ST	Scottsdale	AZ	85251
Owner or Resident	7701 E INDIAN SCHOOL RD STE A	Scottsdale	AZ	85251
Owner or Resident	7701 E INDIAN SCHOOL RD STE B	Scottsdale	AZ	85251
Owner or Resident	7701 E INDIAN SCHOOL RD STE C	Scottsdale	AZ	85251
Owner or Resident	7701 E INDIAN SCHOOL RD STE D	Scottsdale	AZ	85251
Owner or Resident	7701 E INDIAN SCHOOL RD STE E	Scottsdale	AZ	85251
Owner or Resident	7701 E INDIAN SCHOOL RD STE F	Scottsdale	AZ	85251
Owner or Resident	7701 E INDIAN SCHOOL RD STE G	Scottsdale	AZ	85251
Owner or Resident	7701 E INDIAN SCHOOL RD STE H	Scottsdale	AZ	85251
Owner or Resident	7701 E INDIAN SCHOOL RD STE I	Scottsdale	AZ	85251
Owner or Resident	7701 E INDIAN SCHOOL RD STE J	Scottsdale	AZ	85251
Owner or Resident	7702 E 1ST AV UNIT 6	Scottsdale	AZ	85251
Owner or Resident	7702 E 3RD ST	Scottsdale	AZ	85251
Owner or Resident	7702 E 4TH ST	Scottsdale	AZ	85251
Owner or Resident	7702 E OSBORN RD	Scottsdale	AZ	85251
Owner or Resident	7703 E 4TH ST	Scottsdale	AZ	85251
Owner or Resident	7704 E 1ST AV UNIT 7	Scottsdale	AZ	85251
Owner or Resident	7706 E 1ST AV UNIT 8	Scottsdale	AZ	85251
Owner or Resident	7707 E 1ST AV	Scottsdale	AZ	85251
Owner or Resident	7707 E 3RD ST	Scottsdale	AZ	85251
Owner or Resident	7707 E 6TH ST	Scottsdale	AZ	85251
Owner or Resident	7708 E 1ST AV UNIT 9	Scottsdale	AZ	85251
Owner or Resident	7708 E 3RD ST	Scottsdale	AZ	85251
Owner or Resident	7708 E 4TH ST	Scottsdale	AZ	85251
Owner or Resident	7708 E OSBORN RD	Scottsdale	AZ	85251
Owner or Resident	7709 E 4TH ST	Scottsdale	AZ	85251
Owner or Resident	7709 E GLENROSA AV APT 101	Scottsdale	AZ	85251
Owner or Resident	7709 E GLENROSA AV APT 102	Scottsdale	AZ	85251
Owner or Resident	7709 E GLENROSA AV APT 103	Scottsdale	AZ	85251
Owner or Resident	7709 E GLENROSA AV APT 104	Scottsdale	AZ	85251
Owner or Resident	7709 E GLENROSA AV APT 105	Scottsdale	AZ	85251
Owner or Resident	7709 E GLENROSA AV APT 106	Scottsdale	AZ	85251
Owner or Resident	7709 E GLENROSA AV APT 107	Scottsdale	AZ	85251
Owner or Resident	7709 E GLENROSA AV APT 108	Scottsdale	AZ	85251
Owner or Resident	7709 E GLENROSA AV APT 109	Scottsdale	AZ	85251
Owner or Resident	7709 E GLENROSA AV APT 110	Scottsdale	AZ	85251
Owner or Resident	7709 E GLENROSA AV APT 111	Scottsdale	AZ	85251
Owner or Resident	7709 E GLENROSA AV APT 201	Scottsdale	AZ	85251
Owner or Resident	7709 E GLENROSA AV APT 202	Scottsdale	AZ	85251
Owner or Resident	7709 E GLENROSA AV APT 203	Scottsdale	AZ	85251
Owner or Resident	7709 E GLENROSA AV APT 204	Scottsdale	AZ	85251

Owner or Resident	7709 E GLENROSA AV APT 205	Scottsdale	AZ	85251
Owner or Resident	7709 E GLENROSA AV APT 206	Scottsdale	AZ	85251
Owner or Resident	7709 E GLENROSA AV APT 207	Scottsdale	AZ	85251
Owner or Resident	7709 E GLENROSA AV APT 208	Scottsdale	AZ	85251
Owner or Resident	7709 E GLENROSA AV APT 209	Scottsdale	AZ	85251
Owner or Resident	7709 E GLENROSA AV APT 210	Scottsdale	AZ	85251
Owner or Resident	7709 E GLENROSA AV APT 211	Scottsdale	AZ	85251
Owner or Resident	7710 E 1ST AV UNIT 10	Scottsdale	AZ	85251
Owner or Resident	7710 E 6TH ST	Scottsdale	AZ	85251
Owner or Resident	7711 E 6TH ST	Scottsdale	AZ	85251
Owner or Resident	7712 E 1ST AV UNIT 11	Scottsdale	AZ	85251
Owner or Resident	7712 E INDIAN SCHOOL RD	Scottsdale	AZ	85251
Owner or Resident	7712 E OSBORN RD	Scottsdale	AZ	85251
Owner or Resident	7713 E 1ST AV	Scottsdale	AZ	85251
Owner or Resident	7713 E 3RD ST	Scottsdale	AZ	85251
Owner or Resident	7714 E 1ST AV UNIT 12	Scottsdale	AZ	85251
Owner or Resident	7714 E 3RD ST	Scottsdale	AZ	85251
Owner or Resident	7714 E 4TH ST	Scottsdale	AZ	85251
Owner or Resident	7715 E 4TH ST	Scottsdale	AZ	85251
Owner or Resident	7716 E 1ST AV UNIT 13	Scottsdale	AZ	85251
Owner or Resident	7717 E 6TH ST	Scottsdale	AZ	85251
Owner or Resident	7718 E 1ST AV UNIT 14	Scottsdale	AZ	85251
Owner or Resident	7718 E OSBORN RD	Scottsdale	AZ	85251
Owner or Resident	7719 E 1ST AV	Scottsdale	AZ	85251
Owner or Resident	7719 E 3RD ST	Scottsdale	AZ	85251
Owner or Resident	7720 E 1ST AV UNIT 15	Scottsdale	AZ	85251
Owner or Resident	7720 E 3RD ST	Scottsdale	AZ	85251
Owner or Resident	7720 E HEATHERBRAE AV UNIT 1	Scottsdale	AZ	85251
Owner or Resident	7720 E HEATHERBRAE AV UNIT 10	Scottsdale	AZ	85251
Owner or Resident	7720 E HEATHERBRAE AV UNIT 11	Scottsdale	AZ	85251
Owner or Resident	7720 E HEATHERBRAE AV UNIT 12	Scottsdale	AZ	85251
Owner or Resident	7720 E HEATHERBRAE AV UNIT 13	Scottsdale	AZ	85251
Owner or Resident	7720 E HEATHERBRAE AV UNIT 14	Scottsdale	AZ	85251
Owner or Resident	7720 E HEATHERBRAE AV UNIT 15	Scottsdale	AZ	85251
Owner or Resident	7720 E HEATHERBRAE AV UNIT 16	Scottsdale	AZ	85251
Owner or Resident	7720 E HEATHERBRAE AV UNIT 17	Scottsdale	AZ	85251
Owner or Resident	7720 E HEATHERBRAE AV UNIT 18	Scottsdale	AZ	85251
Owner or Resident	7720 E HEATHERBRAE AV UNIT 19	Scottsdale	AZ	85251
Owner or Resident	7720 E HEATHERBRAE AV UNIT 2	Scottsdale	AZ	85251
Owner or Resident	7720 E HEATHERBRAE AV UNIT 20	Scottsdale	AZ	85251
Owner or Resident	7720 E HEATHERBRAE AV UNIT 21	Scottsdale	AZ	85251
Owner or Resident	7720 E HEATHERBRAE AV UNIT 22	Scottsdale	AZ	85251
Owner or Resident	7720 E HEATHERBRAE AV UNIT 23	Scottsdale	AZ	85251
Owner or Resident	7720 E HEATHERBRAE AV UNIT 24	Scottsdale	AZ	85251
Owner or Resident	7720 E HEATHERBRAE AV UNIT 25	Scottsdale	AZ	85251
Owner or Resident	7720 E HEATHERBRAE AV UNIT 3	Scottsdale	AZ	85251
Owner or Resident	7720 E HEATHERBRAE AV UNIT 4	Scottsdale	AZ	85251
Owner or Resident	7720 E HEATHERBRAE AV UNIT 5	Scottsdale	AZ	85251
Owner or Resident	7720 E HEATHERBRAE AV UNIT 6	Scottsdale	AZ	85251
Owner or Resident	7720 E HEATHERBRAE AV UNIT 7	Scottsdale	AZ	85251
Owner or Resident	7720 E HEATHERBRAE AV UNIT 8	Scottsdale	AZ	85251
Owner or Resident	7720 E HEATHERBRAE AV UNIT 9	Scottsdale	AZ	85251
Owner or Resident	7721 E 4TH ST	Scottsdale	AZ	85251
Owner or Resident	7722 E 1ST AV UNIT 16	Scottsdale	AZ	85251
Owner or Resident	7723 E 6TH ST	Scottsdale	AZ	85251
Owner or Resident	7724 E 1ST AV UNIT 17	Scottsdale	AZ	85251
Owner or Resident	7724 E OSBORN RD	Scottsdale	AZ	85251
Owner or Resident	7725 E 1ST AV APT 1	Scottsdale	AZ	85251
Owner or Resident	7725 E 1ST AV APT 2	Scottsdale	AZ	85251
Owner or Resident	7725 E 1ST AV APT 3	Scottsdale	AZ	85251
Owner or Resident	7725 E 1ST AV APT 4	Scottsdale	AZ	85251
Owner or Resident	7726 E 1ST AV UNIT 18	Scottsdale	AZ	85251

Owner or Resident	7726 E 3RD ST	Scottsdale	AZ	85251
Owner or Resident	7726 E 4TH ST	Scottsdale	AZ	85251
Owner or Resident	7727 E 4TH ST	Scottsdale	AZ	85251
Owner or Resident	7728 E 1ST AV UNIT 19	Scottsdale	AZ	85251
Owner or Resident	7729 E 6TH ST	Scottsdale	AZ	85251
Owner or Resident	7730 E 1ST AV UNIT 20	Scottsdale	AZ	85251
Owner or Resident	7730 E OSBORN RD	Scottsdale	AZ	85251
Owner or Resident	7731 E 1ST AV	Scottsdale	AZ	85251
Owner or Resident	7731 E 3RD ST	Scottsdale	AZ	85251
Owner or Resident	7732 E 1ST AV UNIT 21	Scottsdale	AZ	85251
Owner or Resident	7732 E 3RD ST	Scottsdale	AZ	85251
Owner or Resident	7732 E 4TH ST	Scottsdale	AZ	85251
Owner or Resident	7732 E 6TH ST	Scottsdale	AZ	85251
Owner or Resident	7733 E 4TH ST	Scottsdale	AZ	85251
Owner or Resident	7733 E INDIAN SCHOOL RD	Scottsdale	AZ	85251
Owner or Resident	7734 E 1ST AV UNIT 22	Scottsdale	AZ	85251
Owner or Resident	7735 E 6TH ST	Scottsdale	AZ	85251
Owner or Resident	7736 E 1ST AV UNIT 23	Scottsdale	AZ	85251
Owner or Resident	7736 E OSBORN RD	Scottsdale	AZ	85251
Owner or Resident	7737 E 1ST AV	Scottsdale	AZ	85251
Owner or Resident	7737 E INDIAN SCHOOL RD	Scottsdale	AZ	85251
Owner or Resident	7738 E 1ST AV UNIT 24	Scottsdale	AZ	85251
Owner or Resident	7738 E 3RD ST	Scottsdale	AZ	85251
Owner or Resident	7739 E 1ST AV	Scottsdale	AZ	85251
Owner or Resident	7740 E 1ST AV UNIT 25	Scottsdale	AZ	85251
Owner or Resident	7740 E 4TH ST	Scottsdale	AZ	85251
Owner or Resident	7740 E HEATHERBRAE AV APT 21	Scottsdale	AZ	85251
Owner or Resident	7740 E HEATHERBRAE AV UNIT 1	Scottsdale	AZ	85251
Owner or Resident	7740 E HEATHERBRAE AV UNIT 10	Scottsdale	AZ	85251
Owner or Resident	7740 E HEATHERBRAE AV UNIT 11	Scottsdale	AZ	85251
Owner or Resident	7740 E HEATHERBRAE AV UNIT 12	Scottsdale	AZ	85251
Owner or Resident	7740 E HEATHERBRAE AV UNIT 13	Scottsdale	AZ	85251
Owner or Resident	7740 E HEATHERBRAE AV UNIT 14	Scottsdale	AZ	85251
Owner or Resident	7740 E HEATHERBRAE AV UNIT 15	Scottsdale	AZ	85251
Owner or Resident	7740 E HEATHERBRAE AV UNIT 16	Scottsdale	AZ	85251
Owner or Resident	7740 E HEATHERBRAE AV UNIT 17	Scottsdale	AZ	85251
Owner or Resident	7740 E HEATHERBRAE AV UNIT 18	Scottsdale	AZ	85251
Owner or Resident	7740 E HEATHERBRAE AV UNIT 19	Scottsdale	AZ	85251
Owner or Resident	7740 E HEATHERBRAE AV UNIT 2	Scottsdale	AZ	85251
Owner or Resident	7740 E HEATHERBRAE AV UNIT 20	Scottsdale	AZ	85251
Owner or Resident	7740 E HEATHERBRAE AV UNIT 22	Scottsdale	AZ	85251
Owner or Resident	7740 E HEATHERBRAE AV UNIT 23	Scottsdale	AZ	85251
Owner or Resident	7740 E HEATHERBRAE AV UNIT 24	Scottsdale	AZ	85251
Owner or Resident	7740 E HEATHERBRAE AV UNIT 25	Scottsdale	AZ	85251
Owner or Resident	7740 E HEATHERBRAE AV UNIT 3	Scottsdale	AZ	85251
Owner or Resident	7740 E HEATHERBRAE AV UNIT 4	Scottsdale	AZ	85251
Owner or Resident	7740 E HEATHERBRAE AV UNIT 5	Scottsdale	AZ	85251
Owner or Resident	7740 E HEATHERBRAE AV UNIT 6	Scottsdale	AZ	85251
Owner or Resident	7740 E HEATHERBRAE AV UNIT 7	Scottsdale	AZ	85251
Owner or Resident	7740 E HEATHERBRAE AV UNIT 8	Scottsdale	AZ	85251
Owner or Resident	7740 E HEATHERBRAE AV UNIT 9	Scottsdale	AZ	85251
Owner or Resident	7741 E 1ST AV	Scottsdale	AZ	85251
Owner or Resident	7741 E 4TH ST	Scottsdale	AZ	85251
Owner or Resident	7742 E 1ST AV UNIT 26	Scottsdale	AZ	85251
Owner or Resident	7742 E OSBORN RD	Scottsdale	AZ	85251
Owner or Resident	7743 E 1ST AV	Scottsdale	AZ	85251
Owner or Resident	7744 E 1ST AV UNIT 27	Scottsdale	AZ	85251
Owner or Resident	7744 E 3RD ST	Scottsdale	AZ	85251
Owner or Resident	7745 E 1ST AV	Scottsdale	AZ	85251
Owner or Resident	7746 E 1ST AV UNIT 28	Scottsdale	AZ	85251
Owner or Resident	7746 E 4TH ST	Scottsdale	AZ	85251
Owner or Resident	7747 E 4TH ST	Scottsdale	AZ	85251















Owner or Resident	7835 E GLENROSA AV UNIT 11	Scottsdale	AZ	85251
Owner or Resident	7835 E GLENROSA AV UNIT 12	Scottsdale	AZ	85251
Owner or Resident	7835 E GLENROSA AV UNIT 13	Scottsdale	AZ	85251
Owner or Resident	7835 E GLENROSA AV UNIT 14	Scottsdale	AZ	85251
Owner or Resident	7835 E GLENROSA AV UNIT 15	Scottsdale	AZ	85251
Owner or Resident	7835 E GLENROSA AV UNIT 2	Scottsdale	AZ	85251
Owner or Resident	7835 E GLENROSA AV UNIT 3	Scottsdale	AZ	85251
Owner or Resident	7835 E GLENROSA AV UNIT 4	Scottsdale	AZ	85251
Owner or Resident	7835 E GLENROSA AV UNIT 5	Scottsdale	AZ	85251
Owner or Resident	7835 E GLENROSA AV UNIT 6	Scottsdale	AZ	85251
Owner or Resident	7835 E GLENROSA AV UNIT 7	Scottsdale	AZ	85251
Owner or Resident	7835 E GLENROSA AV UNIT 8	Scottsdale	AZ	85251
Owner or Resident	7835 E GLENROSA AV UNIT 9	Scottsdale	AZ	85251
Owner or Resident	7835 E MACKENZIE DR	Scottsdale	AZ	85251
Owner or Resident	7835 E MONTEROSA ST	Scottsdale	AZ	85251
Owner or Resident	7836 E MONTEROSA ST	Scottsdale	AZ	85251
Owner or Resident	7838 E MACKENZIE DR	Scottsdale	AZ	85251
Owner or Resident	7839 E MONTEROSA ST	Scottsdale	AZ	85251
Owner or Resident	7842 E MACKENZIE DR	Scottsdale	AZ	85251
Owner or Resident	7842 E MONTEROSA ST	Scottsdale	AZ	85251
Owner or Resident	7843 E MONTEROSA ST	Scottsdale	AZ	85251
Owner or Resident	7846 E MACKENZIE DR	Scottsdale	AZ	85251
Owner or Resident	7847 E MACKENZIE DR	Scottsdale	AZ	85251
Owner or Resident	7847 E MONTEROSA ST	Scottsdale	AZ	85251
Owner or Resident	7849 E GLENROSA AV	Scottsdale	AZ	85251
Owner or Resident	7901 E GLENROSA AV	Scottsdale	AZ	85251
Owner or Resident	7901 E HEATHERBRAE AV	Scottsdale	AZ	85251
Owner or Resident	7902 E HEATHERBRAE AV	Scottsdale	AZ	85251
Owner or Resident	7910 E HEATHERBRAE AV	Scottsdale	AZ	85251
Owner or Resident	7911 E GLENROSA AV	Scottsdale	AZ	85251
Owner or Resident	7920 E OSBORN RD	Scottsdale	AZ	85251
Steven Voss	120 S Ash	Tempe	AZ	85281

## **Appendix Table of Contents:**

### **Appendix**

- a. Civic Center Master Plan - Recycling Goals
- b. Public Meeting Comments: Morning
- c. Public Meeting Comments: Evening
- d. Public Meeting Comments: Cultural Council
- e. Public Meeting Comments: Event Producers
- f. Public Meeting Comments: Businesses on Mall
- g. Public Meeting Comments: Comm. + Econ. Development

\*Corresponding Submittal Checklist Number

February 1, 2017

To Gary Meyer, Sr. Project Manager  
Capital Projects Management, CoS

**Civic Center Master Plan – Recycling goals.**

Hi Gary,

Thanks for discussing the Civic Center Master Plan efforts with me last week.

As I brought forward, I would hope we could incorporate a statement or a goal somewhere in the plan referencing the importance of planning for recycling in this popular public space.

The 2035 draft General Plan goals related to solid waste and recycling are being used by Dan Worth to create the *Community Solid Waste and Recycling Vision and Strategic Plan*. Council directed Dan to take on this effort at a Council Meeting in May of 2016.

The 2035 GP Policy EP4.1 states: **“Maintain and expand citywide recycling programs, particularly for tourist areas, businesses, multi-family housing, institutional facilities, special events and public spaces.”**

I am requesting your master plan process and future improvements inclusively embrace this challenge and plan for our community to put its best foot forward in demonstrating the importance of a recycling ethic by showcasing the practice to tourists, visitors and active citizens of Scottsdale. The Civic Center is one of our premiere public spaces within the public realm of our downtown.

I am asking that you please communicate this to the consultant team and express the importance of the timing of this planning opportunity. A simple statement or goal in the master plan should be sufficient. Please also consider this same ethic when working on other components of our downtown public realm and open spaces.

I also did bring up another element the plan should consider. In my past efforts in planning the Civic Center in 1990 I realized there were inadequate accommodations for back of house staging, storage, and maintenance needs for this active public space. Perhaps there is a way to look to areas within the Civic Center to perform those functions seamlessly.

Thank you for your considerations, and best of luck to the team on the successful completion of this process.

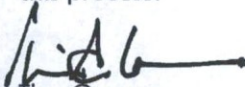

Tim Conner  
Manager, Office of Environmental Initiatives  
City of Scottsdale  
480-312-7833, [tconner@scottsdaleaz.gov](mailto:tconner@scottsdaleaz.gov)

public meeting 1 planning session

area	infrastructure		public space / activation				gathering	point of pride		economic catalyst
	landmark	amenity	destination	activation	amenity	amenity	events	identity	identity	economic
small	<p>where are the restrooms?</p> <p>Mall and Facilities are deteriorating</p> <p>Mall has not been a priority</p> <p>need better restrooms</p>		<p>improve access and open up to 2nd Street &amp; Merchant area</p>	<p>provide daily uses - good food - things to do</p> <p>Add Farmers Market</p> <p>define items that would be interesting to visitors in the mall</p>	<p>shaded seating in public spaces e.g. Main Street</p> <p>no concrete or metal benches</p>		<p>there isn't enough parking during events</p> <p>consider shared parking options with transit to event</p> <p>Designate one resource to schedule events.</p>	<p>improve visitor arrival experience beginning with finding SCC on Google through access thru the park</p> <p>West Entry is not a good sense of arrival</p> <p>Addressing for restaurants is confusing everything is 7373 Civic Center</p> <p>need signage for parking</p> <p>SCC needs vibe</p> <p>West Entry sense of arrival is weak - does not draw people in</p> <p>West Entry - Brick wall blocks view in</p> <p>West Entry is main entry - make it feel that way</p> <p>Addressing issues hard to find internal addresses</p> <p>Make SCC the center of activity for Scottsdale</p> <p>We have an identity crisis in the heart of our city Name?</p> <p>need branding of space</p> <p>Hard to find restaurants</p> <p>No sense of arrival from west end</p> <p>West entry from garage is through a back alley street</p> <p>Visitors like the mall but there isn't much to do</p> <p>need wayfinding signage</p>		
medium	<p>evaluate asset maintenance</p> <p>don't block entries with parking structure</p> <p>mall has not been on radar screen for improvement</p> <p>Mall has uneven walks that are trip hazards - need review</p> <p>Remove parking structure at Library</p> <p>move both parking garages underground and place park on top</p>	<p>add bicycle access</p> <p>bicycle access</p>	<p>incorporate more children's programs in the library</p> <p>Restaurants to draw people in, keep them coming back</p> <p>add farmers markets</p> <p>Create something mall is known for</p> <p>food trucks, movies and farmers markets</p> <p>interesting places to eat, see &amp; do</p> <p>Jazz (or something) on plaza</p> <p>consider something like the Wiener Kierland sound and light show that highlights architecture</p> <p>library is a resource</p> <p>library is under-utilized re-invent</p>	<p>shade</p> <p>shade</p> <p>need more shade structures to extend shoulder seasons for both event schedule and daily use</p> <p>more shade</p> <p>additional shade structures</p> <p>define safe path for bikes</p> <p>add gas firepits</p>	<p>dancing fountain</p> <p>make fountains more active and not passive</p> <p>keep water</p>		<p>parking is scarce during events</p> <p>no real event space</p> <p>Better Event space</p> <p>Event Ready</p> <p>need infrastructure for events</p> <p>Create infrastructure to host events (programming)</p> <p>event space should be the beginning of all events in Scottsdale as well as the end (i.e. PF Chang's Marathon)</p> <p>Event friendly - level areas stage location</p>	<p>View of architecture is blocked</p> <p>SCC is insulated - hard to find</p> <p>mall is hard to find</p> <p>mall is not inviting - it is attractive but nothing to do</p> <p>mall is getting tired looking</p> <p>there is nothing in the mall - no attraction in the space</p> <p>make this a public resort</p> <p>draw unique aspects of Scottsdale into Mall</p> <p>Create something mall is known for</p> <p>people love the mall but there is nothing there</p>		
large	<p>light rail</p> <p>Parking: See Kansas City Plaza. The parking garages are around the plaza, are free of charge and are beautifully camouflaged. One doesn't see them for what they are</p>	<p>SCC is an island</p>	<p>sculpture garden</p> <p>need a consistent vibe, (farmers markets events, currently not known for anything)</p> <p>need a big attraction</p> <p>more active space</p> <p><b>Other ideas for Scottsdale:</b></p> <p><b>Main Street</b></p> <ul style="list-style-type: none"> <li>-new landscape</li> <li>-public restroom that is upscale and can provide food, gifts and info center</li> <li>Food Trucks</li> <li>Lucy's</li> <li>activate empty lease space with food focused tenants</li> </ul> <p><b>Marshall Way</b></p> <ul style="list-style-type: none"> <li>Edz's</li> </ul>	<p>Bake the cake!</p> <p>A cake has interesting food options, things to do, elements that enhance life experience</p>	<p>look to Kansas City for ideas - gondola ride to Art Museum, water features</p>		<p>should be THE location for Events in Scottsdale</p>	<p>The Bennie Gonzales Buildings are hidden by parking garage</p> <p>people do not know this is where our City government sits</p> <p>existing space is not a destination</p> <p>how do we build / incorporate our heritage into the space</p> <p>it was better before they changed it the last time</p> <p>Brand "Civic Center Mall" with a new name</p> <p>Create unique and livable space</p>		

public meeting 1 (evening session)										
area	infrastructure			public space / activation			gathering	point of pride	economic catalyst	
	framework	services	connection	activation	amenities	amenities (water)	amenities (landscape)	events	visibility	identity/experience
small	<p>parking garage is dirty looking</p> <p>parking garage needs paint, address lighting</p> <p>keep free parking</p> <p>Bridge - people like not knowing a road is there</p> <p>Evaluate Bennie Gonzales buildings to see if they could be used for different space / use</p> <p>KIVA needs some attention to bring back its luster</p>			<p>spread some of the art out</p> <p>no "bar carts"</p>		<p>look at water features - evaluate condition</p>				<p>change the name</p> <p>Visitors love the site as is</p> <p>should be named "park" not "mall"</p> <p>not enough lighting</p> <p>SCC needs wayfinding of its own</p> <p>light the alleys</p> <p>improve wayfinding</p>
medium	<p>parking below ground and provide green/open space</p> <p>tear down the parking garage - need a new answer</p> <p>re-purpose KIVA to another opportunity</p> <p>City Hall - keep downtown, easier access for those who attend frequently</p> <p>consider moving City Hall &amp; employees out of area</p> <p>City Hall more welcoming</p>	<p>evaluate service connections if alley is closed</p>	<p>Access from Drinkwater</p> <p>add wide ramps to bridge - expand view</p>	<p>punk rock</p> <p>CPA roof may be designed to accommodate sculpture garden</p> <p>open buildings up</p> <p>keep the yearlings - where they are</p>	<p>No Bike paths in Civic Center - keep as pedestrian focused</p> <p>the tower was great</p>		<p>appreciate natural shade as opposed to built form</p> <p>don't chop down trees</p>			<p>SCC has not changed</p> <p>SCC lost its vibe</p> <p>people know Los Olivos but not SCC</p> <p>keep the Western theme</p> <p>entry sequence is critical, pull park out to edge</p> <p>alley is unsightly, not a nice entryway</p> <p>light paths into Civic Center</p> <p>smelly dumpsters at garage</p>
large	<p>Parking garage does not inhibit access to SCC, it is packed in the winter</p> <p>consider below grade parking</p> <p>SouthBridge parking works well</p> <p>tear down One Civic Center</p> <p>parking garage is not welcoming</p> <p>Keep free parking</p> <p>is there an option to purchase additional parcels to expand view and entry?</p> <p>is there an option to purchase additional parcels to expand view and entry?</p> <p>Tear down One Civic Center knock down One Civic Center and expand park to Indian School</p> <p>Move City Hall to east side of KIVA</p> <p>Acquire more land if we can</p>		<p>be able to connect to Indian Bend Wash and Arizona Canal without getting into a car or cart</p>	<p>elevator to PCA roof - create event space</p> <p>provide space for outdoor for all ages to enjoy</p> <p>showcase public art</p> <p>PCA could have openings toward Drinkwater to showcase activity inside or to feature art element</p> <p>open up entrances so people can see what is there</p>	<p>tower was a nice feature, bring back opportunity to have an overlook</p>	<p>Evaluate current amount of water features</p>		<p>Improve area to hold events</p>		<p>Los Olivos provides a clue as to where SCC is</p> <p>international visitors appreciate the green grass and flowers</p> <p>1980 - SCC was epicenter of Scottsdale but it has not changed since</p>

area	event producers										
	infrastructure			public space / activation			gathering	point of pride		economic catalyst	
	structure	services	connection	activation	amenities	amenities (water)	amenities (landscape)	visibility	identity/experience	economic	
small				Thursday night events - re-establish or reinforce				<p>Greek Festival (bad space but could not afford rent especially since they provided everything)</p> <p>look for summer concert opportunities</p> <p>AAAA is free event</p> <p>400 3-phase for lighting 200 amp separate circuit for music</p> <p>night events need generators</p> <p>there is cabling underground but currently not used</p> <p>AAAA prefers west event space due to grade change</p> <p>6 double or triple 110v circuits Same with 50a 220v throughout</p> <p>security needed for night from set-up to take down multi-day event storage needs green room needs</p>	<p>Bridge is a barrier need signage to draw people to east side of mall</p> <p>Scottsdale Road from Highland to Osborn could be promotion district</p> <p>"Civic Center" implies municipal center</p> <p>Rename Civic Center Mall - "They ask about retail"</p> <p>internal wayfinding (west to east)</p> <p>Signage -banners -temp street signage/ directionals -vicinity signage -on site wayfinding need elements to "spark interest"</p>		
medium	<p>logistical items -rent restrooms which are typically placed in KIVA parking -Waste Management</p> <p>KIVA parking is used for events</p> <p>parking - opportunity to expand</p> <p>accessibility to transit systems</p>		75th Street is critical for Events as that has the best exposure. Could Trolley stop there?	<p>retail activation on 75th street</p> <p>shaded stage</p> <p>shade structure</p> <p>permanent shade structure over stage</p> <p>opportunity to have shared parking with private sector</p> <p>stage with dressing rooms -storage -sound booth (these are currently handled by tents) better space needed for kiddieland solar pavilions</p>		amenities (water)	<p>Restrictions for grass is a challenge during shoulder seasons</p> <p>SCC has larger open grass areas</p>	<p>75th Street is used for set-up</p> <p>AAAA attendee goal is 5000-7000</p> <p>AAAA moved from Mesa to SCC as there was more opportunity for expansion</p> <p>AAAA moved from Mesa to SCC due to -rent cost -parking costs -vendor parking cost -demographics</p> <p>AAAA uses two stages, one is set over water feature</p> <p>east side of SCC works well for AAAA</p> <p>challenges - power accessibility 20 amp needed</p> <p>summer events need: -cooling -AC -Green roof -shade -mistlers -set-up -sound checks</p> <p>heat issues during summer event set-up</p> <p>Challenge: vehicle access to booths is limited</p> <p>need space for vehicle access through space for set-up and take down</p>	<p>Event space on east has limited visibility from west</p>	<p>enlivening SCC with events and activation will help local merchants</p> <p>Demographics: Scottsdale is central to overall valley</p> <p>Sugar Bowl experiences uptick during events</p> <p>CoS Sponsor support a plus for event producers</p>	
high	<p>framework bridge is not structurally designed for vehicles</p> <p>Our Lady of Perpetual Help church is a potential option for overflow parking</p> <p>parking garage at Waterfront is open - could that be shared</p> <p>solar panels on parking lots</p> <p>blow up the garage</p> <p>garage is absolute divide</p> <p>parking garage at SWC of Brown and Main is a success. The top is used for farmer's markets</p>	<p>services fire lane access point is at Pepperwood for west</p> <p>Fire lane access along west side of PCA</p> <p>Fire lane on east is 75th Street</p>	<p>connection connection to hotels Saguaro Hilton Hotel Indigo</p>	<p>activation</p>	<p>amenities retractable shade</p> <p>built shade</p>	amenities (water)	amenities (landscape)	<p>events Current event small (Native Trails) = 250-800 large = (Art &amp; Culinary) 22,000-25,000 over 3 days</p> <p>largest one day event was 25,000</p>	<p>visibility</p>	<p>identity/experience</p>	<p>economic Revital land use on east side of 75th street</p> <p>conference hotels on mall with indoor/outdoor space</p>

cultural council										
area	infrastructure			publicspace / activation			gathering	point of pride		economic catalyst
small	framework parking underground w/ easy access to CCM	access	connection connectivity, there are barriers with fountains, backs of buildings	activation park is empty in summer months	activation seating options - either permant or removable	activation water feature that is interactive (millennial park)	activation activation during shoulder season needs to be addressed with grounds keeping.	events Event equipment storage	access wall behind Love sculpture: can that be broken down? it serves as wall that blocks view. Overlook? So you can see the park from road below.	activation Need to change the name of the "Civic Mall"
				strong public wifi throughout the CCM	school groups + educational programs could use mall better if there were clusters of picnic tables in shaded areas (workshops or picnics for large groups)		programming on shoulder seasons is tough due to grass overseed. - artificial turf?  does grass need to be perfect?  issue: can't program mall space during overseed (October) ground cover that does not require months of black-out time (grass option)	More + more robust power sources	appropriate signage + lighting	
								shading/cooling in event areas to extend season		exterior lighting, controllable for nighttime festivals and wayfinding
medium	garage is a barrier - below grade?	access is top goal: visual + physical	feeling of connection between Center for the Performing Arts and Museum	focus on functional public art: - sculpture that doubles as tables, benches, stages, walkways, lighting, etc.	stretch shoulder seasons through more shade		grass - much \$ spent on keeping grass pristine. Barrier to programming. Do we want people to look at grass or be on grass area? Policies are barriers to using Civic Center.	ability to have multiple events/overlap with other scheduled events	a view of the park from all sides	gateway experience
	push garage underground	access + visibility		artist residency space: temporary live/work space either via Saguro Hotel property or other?						existing businesses that around park are seasonal
	remove garage			how to activate?  how to activate space year-round?  roof top deck - view of the park  interactive public art						entry experience from parking is "terrible": - needs to be addressed  entry experience behind Los Olivos + retail is not optimum  Parking lot access to the West through a very ugly alley  Wayfinding is not obvious  big entrances on all sides  recognizable architecture  big entrances on all sides
large	garage and underground			open PCA to park to be indoor outdoor experience			grass is divo image: how to shift?  desert landscape: why use so much water for grass?			redefine the park mission: Scottsdale's "park of the arts"
	bring light-rail to downtown			Combine Scottsdale Center for the Performing Arts with SMoCA						
	light-rail  could city acquire adjacent parcels to expand influence/control? acquire adjacent properties: - saguro hotel - 2nd			second performance arts center  rooftop garden and event space on the roof at SMoCA  Museum: - would like to be two story and/or roof garden space  buildings west of Saguro Hotel are shabby - Could city acquire? Turn into artist work spaces? (Galleries)  Need to amp up space to amp up use: - Black Box - Event Space  How can the plan support the program goals?  to make this a destination: - better resources will make people come - need a driving force to bring people in						

community services with community + economic development											
area	infrastructure			public space / activation				gathering	part of pride		economic catalyst
	access	services	connection	activation	amenities	amenities water	amenities landscape	events	visiting	identity experience	
high			improve connection to Giant Stadium from Civic Center	Original entry to library was to northwest. Future Children's garden	corridor safe routes for bike access that does not allow for easy car access	smaller water features / season water	need grass for events	New residential projects - how do they view event space in their backyard?  Increased # of residents need a park  Library's plan to expand Discovery zone to Civic Center "will result in loss of trees"		Existing space is wonderful - add to it  Existing space is great: - open passive space in downtown environment - planting - special place  Civic Center is Scottsdale's Balboa Park  What is the identity vision for Scottsdale?	technology employers looking for vital open space as an employment draw.  role of public space from livability + economic vitality standpoint  cost to maintain existing space "a lot." Taxpayer dollar versus value -- revenue producing  51% of revenue is generated by non-residents  Hodge podge approach resulted in loss of revenue.  Challenge funding to implement
medium			connections: - Indian Bend Wash - Stadium - North Residential - West Businesses  need to study 2nd street as a/w connection to civic center  improve connections - stadium - Indian Bend Wash - residential in entertainment district  need to strengthen pedestrian links to: - civic center - to context - Indian Bend Wash	future of library in terms of technology. How to repurpose space  Provide flexible design to city spaces (adding a garden at the library) to enhance experiences for city department + city overall  city hall was supposed to support public space	add amenities similar to resort: - rocking chair - fire pit  lack of bike access may be deterring use	keep a portion of water that has a function  remove water features; exciting features are 2nd largest body of water in city.		should civic space be community gathering space?  Event venue  Cub's park has large spaces for festival - events. Can Giant's Stadium do the same?	view corridors are challenging	inviting spaces for enjoying fountains/landscapes/events  Needs to be planned for events + activities - people seek things to do. (ie having it as a typical public park with ramadas, playground, bbq's, etc)  now: what it means? - free community space (all incomes can enjoy)  intro for visitor  1996 plan: 20' wide walks canyon space vendor's stayed on lawn fender interested community involvement	consider financial input in presentation to public  economic development vs. passive open space  adjacent merchants; need outreach to them to convince change is coming and gain their support.  Opportunity to increase revenue for Civic Center new vision  community wants vs. event revenue.
low	access consider eliminating "pit" that overflows drinkwater  size civic center: - consolidate city departments in new spaces		connection connection from core to osborn + Miller then to Indian Bend Wash - should that be on 2nd St?  grand civic mall from civic center to AZ central	activation open up library to the park	amenities	amenities water consider eliminating fountains	amenities landscape	events stadium is huge economic driver  enhance amphitheater facility, connect to stadium to maximize the facility	visiting parking structures (east + west) limit view into park; surface too also limit view	identity experience Civic Center does not convey Scottsdale's vision  What is future of civic center? - pass-off - urban living room? - event destination?  Need collaboration from city leadership to define vision	

business on the mall										
area	infrastructure	connector	public space / activation	amenities	amenities / water	amenities / landscape	gathering	activity	point of pride	economic catalyst
<p>planning</p> <p>pavers have issues</p> <p>remove some grade changes</p> <p>grade changes are funky. You go up to go down and it creates hidden features</p> <p>take grade changes away from edge</p> <p>Grade change at Main entry needs to be removed</p> <p>AZ88 is the only amenity that engages the park</p>		<p>need a connection (physical and visual) for Civic Center to a major street</p>	<p>more programming through PCA</p> <p>small group music performances</p> <p>Sunday Affair - have more frequently to extend into shoulder months and summer nights</p> <p>programmed music nights</p> <p>no residential on park</p> <p>brick paving does not extend to History Museum entry</p> <p>area at Historic Museum is 'barren'. It is between the entry and the mall</p> <p>Keep area at Historic Museum flat for events</p>	<p>add bike racks and bike paths</p>	<p>repair fountain</p> <p>change water features - too passive</p> <p>don't keep water where it is - it is hidden from view</p>	<p>use turf where people can use it, eliminate turf where it is too small to be utilized</p>	<p>Event set-up on Main Street. Entry does not work</p>	<p>AZ88 is hard to find. GPS does not work - need to rely on phone calls</p>	<p>Phoenix = cool</p> <p>Tempe = college</p> <p>Scottsdale = stodgy</p> <p>entry sequences from garage are not aesthetic / pleasing</p> <p>identify entrances</p>	
<p>planning</p> <p>don't eliminate parking stalls</p> <p>garage traffic flow is strange</p> <p>AZ88 is nice - keep it</p>		<p>Tour buses stop at Brown and Main</p>	<p>move patio dining / drinking spaces so that they front onto the mall</p> <p>people like to sit on patios and view out to activity</p> <p>people moving through the park will make it more desirable</p> <p>implement "Meet me on Monday" tour</p> <p>Tempe is encouraging street bands</p> <p>have alcohol in park</p> <p>analyze liquor license opportunity</p>	<p>like creek but the existing one is not an interesting design</p>	<p>visitors like the rolling hills and flowers near the museum</p> <p>improve landscaping</p> <p>grass is critical - keep it</p> <p>grass + shade</p> <p>like the rolling hills at Historic Museum (kids + adults)</p>	<p>How do small events happen and how are they paid for?</p> <p>need a better programming policy</p>		<p>lack of wayfinding - place in right location</p> <p>place signs at edge of street</p> <p>rename Main Street Civic Center (no Mall)</p> <p>Keep Old Town the way it is</p> <p>improve lighting in alley</p> <p>main trail does not look friendly</p>	<p>Mall is an asset - needs promotion</p>	
<p>planning</p> <p>Remove / Re-do</p> <p>City Hall</p> <p>Parking garage</p> <p>Saguero</p> <p>Pepperwood</p> <p>Re-do One Civic Center</p> <p>activate bridge to let people know about park</p> <p>bury parking garage</p> <p>shave off end of garage or remove</p> <p>put parking garage below grade</p> <p>Move SMOCA to City Hall</p> <p>New City Hall somewhere else</p> <p>Take out SMOCA + Jewel in Crown</p>			<p>New Years</p> <p>Tempe allows for open carry to keep local restaurants busy</p> <p>more events and concerts</p> <p>need simple connections to food and beverage</p> <p>incorporate and interactive activated landmark art piece</p> <p>Bryant Park - retail/restaurants are elevated above park to enhance view</p>	<p>Sikes allow for them to be included</p>	<p>interactive water - why not more? (code challenges)</p> <p>interactive water - if you do it make it big</p> <p>nothing is worse for public space than a turned off water feature</p>	<p>consolidate turf to larger areas</p>	<p>Concern with tents blocking retail space. Mill Ave places tents in center of street</p>	<p>How do we improve view into park?</p> <p>visible from Indian School</p> <p>Add art or Signage at bridge</p> <p>many people don't know where Civic Center is</p>	<p>Where is downtown - canal or civic</p> <p>Scottsdale Civic Center does not have enough cache yet</p> <p>make a defined entry into park</p> <p>Consider "Main Street Civic Center" as a potential name. It provides a location</p> <p>Google can't find us</p> <p>may need to shift image of this section of downtown</p> <p>Front of Civic Center needs to be on street</p>	