

CONCEPT SITE PLAN
1"=50'-0"



VICINITY MAP
nts

PROJECT INFO

PROJECT NAME great hearts academies \ scottsdale prep - forum at dc ranch
PROJECT LOCATION swc of e trailside view and n 91st street, scottsdale, az 85255
PARCEL NO. 217-12-005L

PROJECT OWNER city of scottsdale

PROJECT TENANT great hearts academies, 7205 n pima road, suite c, scottsdale, az 85250

PROJECT DESCRIPTION the project consists of a multi-sport track and field with forum seating, (4) tennis courts, (4) sand volleyball courts, restroom/locker room facility, equipment and maintenance storage building, and parking lot for approximately 161 cars and bus drop-off area; project will also include pedestrian trail amenities, playground space, and natural desert landscaping to match the adjacent context; all sports surfaces will be lit with Musco LED lighting.

SITE DATA

PARCEL NO. 217-12-005L
LAT/LONG 33.648656, -111.886079
S/T/R 31 4N 5E

LEGAL DESCRIPTION A parcel of land lying within Section 31, Township 4 North, Range 5 East, of the Gila and Salt River Meridian, Maricopa County, Arizona

LOT SIZE 638,874 sf / 14.67 acres

ZONING OS - OPEN SPACE

BUILDING DATA

EQUIPMENT STORAGE 2880 sf (yard: 3852sf)
LOCKER/RESTROOM FACILITY 4605 sf

SITE PLAN LEGEND

- EXISTING LANDSCAPE TO REMAIN
- NEW NATIVE DESERT LANDSCAPING PER DC RANCH STANDARDS
- FIRELANE

PROJECT OWNER
city of scottsdale

PROJECT TENANT
great hearts academies
7205 n pima rd, suite c
scottsdale, az 85250
1 602.396.7570

TENANT REPRESENTATIVE
nations group
stevie baser
7201 e camelback rd, ste. 360
scottsdale, az 85251
1 480.304.5088
sbaser@nationsgroup.com

ARCHITECT
studio ma, inc.
jason boyer
130 north central avenue no.300
phoenix, az 85004
1 602.251.3800
boyer@studioma.com

CIVIL ENGINEER
nigalwilson
casey whitman
2141 e highland ave, suite 250
phoenix, az 85016
1 602.450.0535
cwhitman@nigalwilson.com

**GREAT HEARTS
ACADEMIES
\ SCOTTSDALE PREP
FORUM AT DC RANCH**
parcel no. 217-12-005L
swc of e trailside view and
n 91st street
scottsdale, az 85255

SMA PROJECT #16-099

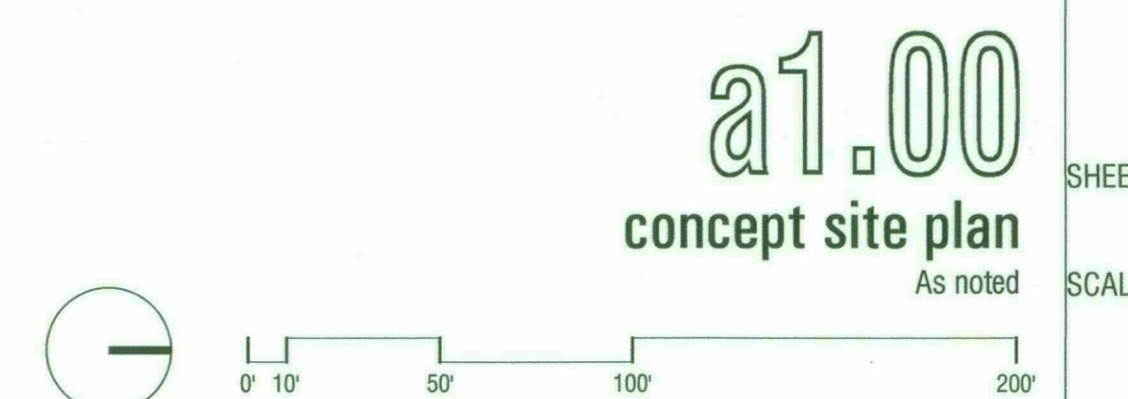

CONCEPTUAL DESIGN
2017.03.13

SHEET
SCALE
PHASE/REV
DATE
4-UP-2017
3/14/2017

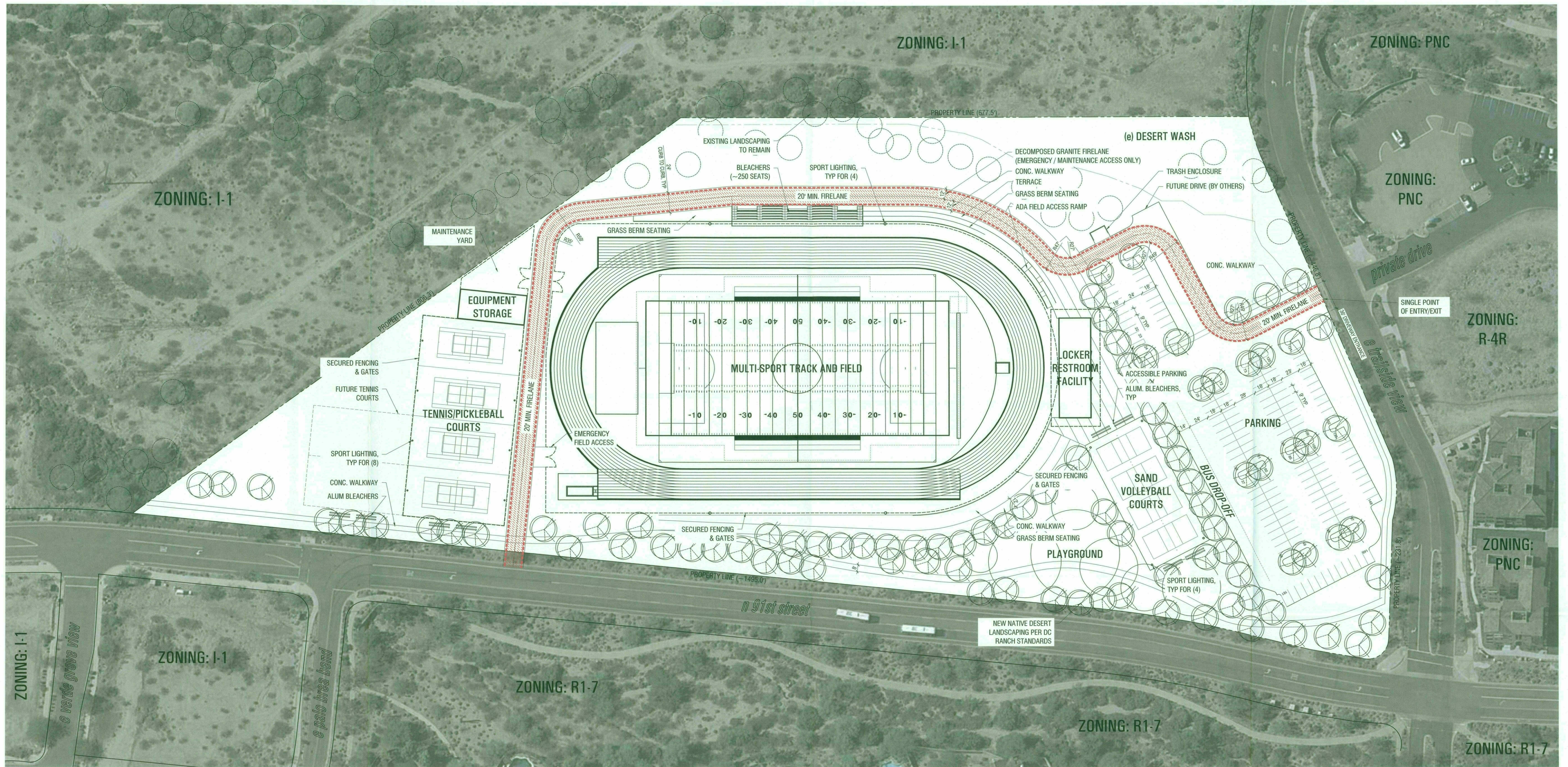

CONCEPT SITE PLAN
1"=50'-0"

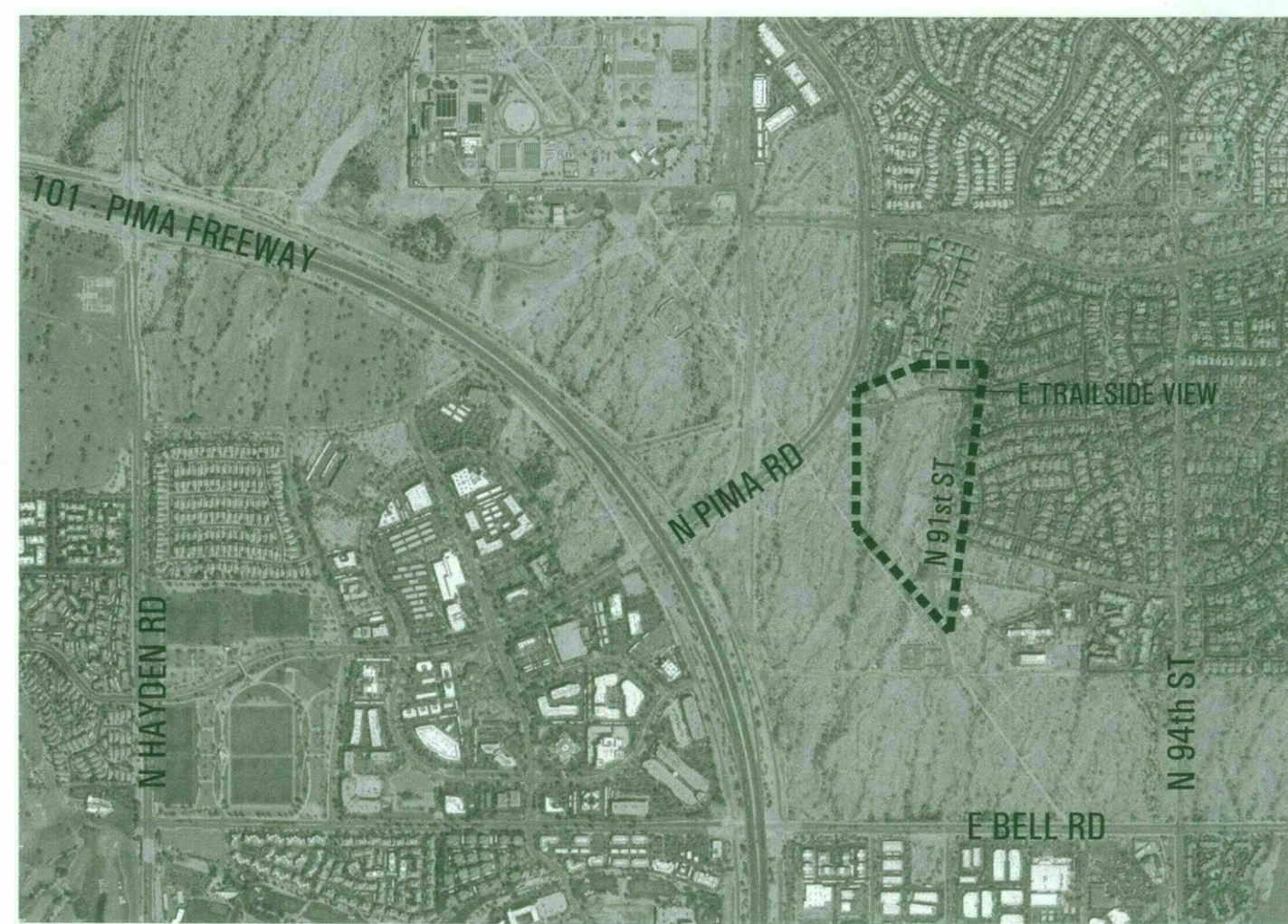

VICINITY MAP
nts

PROJECT INFO

PROJECT NAME great hearts academies \ scottsdale prep - forum at dc ranch
PROJECT LOCATION swc of e trilside view and n 91st street, scottsdale, az 85255
PARCEL NO. 217-12-005L

PROJECT OWNER city of scottsdale
PROJECT TENANT great hearts academies, 7205 n pima road, suite c, scottsdale, az 85250

PROJECT DESCRIPTION the project consists of a multi-sport track and field with forum seating, (4) tennis courts, (4) sand volleyball courts, restroom/locker room facility, equipment and maintenance storage building, and parking lot for approximately 161 cars and bus drop-off area; project will also include pedestrian trail amenities, playground space, and natural desert landscaping to match the adjacent context; all sports surfaces will be lit with Musco LED lighting.

SITE DATA

PARCEL NO. 217-12-005L
LAT/LONG 33.648656, -111.886079
S/T/R 31 4N 5E

LEGAL DESCRIPTION A parcel of land lying within Section 31, Township 4 North, Range 5 East, of the Gila and Salt River Meridian, Maricopa County, Arizona

LOT SIZE 638,874 sf / 14.67 acres
ZONING OS - OPEN SPACE

BUILDING DATA

EQUIPMENT STORAGE 2880 sf (yard: 3852sf)
LOCKER/RESTROOM FACILITY 4605 sf

SITE PLAN LEGEND

- EXISTING LANDSCAPE TO REMAIN
- NEW NATIVE DESERT LANDSCAPING PER DC RANCH STANDARDS
- FIRELANE

PROJECT OWNER
city of scottsdale

PROJECT TENANT
great hearts academies
7205 n pima rd, suite c
scottsdale, az 85250
1.602.396.7570

TENANT REPRESENTATIVE
nations group
stevie bauser
7201 e camelback rd, ste. 960
scottsdale, az 85251
1.480.304.5388
sbauser@nationsgroup.com

ARCHITECT
studio ma, inc.
jason boyer
130 north central avenue no.300
phoenix, az 85004
1.602.251.3600
boyer@studiomma.com

CIVIL ENGINEER
hilgartwilson
cathy whitman
2141 e highland ave, suite 250
phoenix, az 85016
1.602.490.0535
cwhitman@hilgartwilson.com

GREAT HEARTS ACADEMIES \ SCOTTSDALE PREP FORUM AT DC RANCH
 parcel no. 217-12-005L
 swc of e trilside view and n 91st street
 scottsdale, az 85255

SMA PROJECT #16-099

a1.00
concept site plan
As noted



CONCEPTUAL DESIGN
2017.03.13

SHEET
SCALE
PHASE/REV
DATE

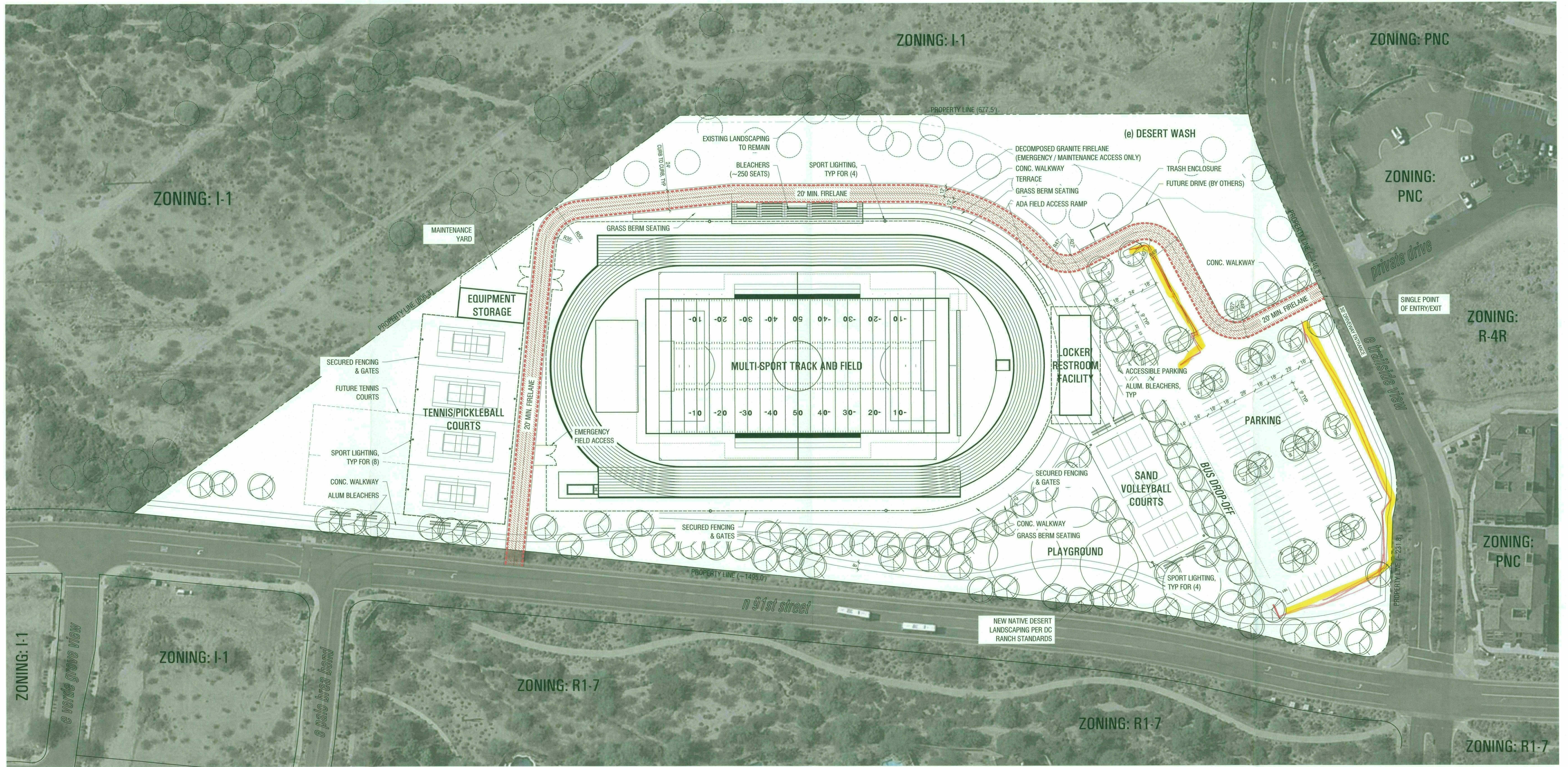

CONCEPT SITE PLAN
1"=50'-0"



VICINITY MAP

PROJECT INFO

PROJECT NAME great hearts academies \ scottsdale prep - forum at dc ranch
PROJECT LOCATION swc of e trailside view and n 91st street, scottsdale, az 85255
PARCEL NO. 217-12-005L
PROJECT OWNER city of scottsdale
PROJECT TENANT great hearts academies, 7205 n pima road, suite c, scottsdale, az 85250
PROJECT DESCRIPTION the project consists of a multi-sport track and field with forum seating, (4) tennis courts, (4) sand volleyball courts, restroom/locker room facility, equipment and maintenance storage building, and parking lot for approximately 161 cars and bus drop-off area; project will also include pedestrian trail amenities, playground space, and natural desert landscaping to match the adjacent context; all sports surfaces will be lit with Musco LED lighting.

SITE DATA

PARCEL NO. 217-12-005L
LAT/LONG 33.648656, -111.886079
S/T/R 31 4N SE
LEGAL DESCRIPTION A parcel of land lying within Section 31, Township 4 North, Range 5 East, of the Gila and Salt River Meridian, Maricopa County, Arizona
LOT SIZE 638,874 sf / 14.67 acres
ZONING OS - OPEN SPACE

BUILDING DATA

EQUIPMENT STORAGE 2880 sf (yard: 3852sf)
LOCKER/RESTROOM FACILITY 4605 sf

SITE PLAN LEGEND

- EXISTING LANDSCAPE TO REMAIN
- NEW NATIVE DESERT LANDSCAPING PER DC RANCH STANDARDS
- FIRELANE

PROJECT OWNER
city of scottsdale
PROJECT TENANT
great hearts academies
7205 n pima rd, suite c
scottsdale, az 85250
t 602.986.7570
TENANT REPRESENTATIVE
matson group
steve bauer
7201 e camelback rd, ste. 360
scottsdale, az 85251
t 480.304.5088
sbauer@matsongroup.com
ARCHITECT
studio ml, inc.
jason boyer
130 north central avenue no.300
phoenix, az 85004
t 602.251.3800
boyer@studioml.com
CIVIL ENGINEER
hilgartnerwilson
cathy wilhaman
2141 e highland ave, suite 250
phoenix, az 85016
t 602.400.0535
cwilhaman@hilgartnerwilson.com

WITHDRAWN
DATE _____ INITIALS _____

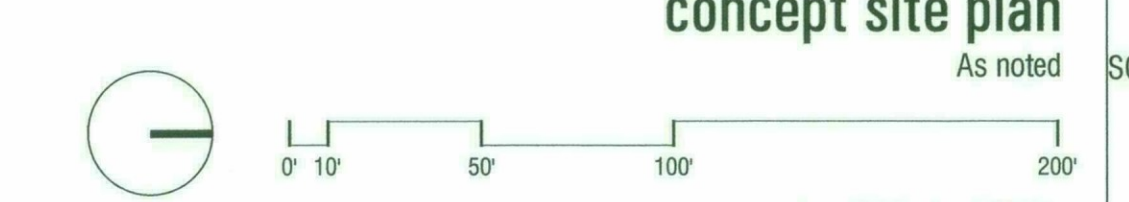

a1.00
concept site plan
As noted

CONCEPTUAL DESIGN
2017.03.13

PHASE/REV
DATE

4-UP-2017
3/14/2017

GREAT HEARTS ACADEMIES \ SCOTTSDALE PREP FORUM AT DC RANCH
parcel no. 217-12-005L
swc of e trailside view and n 91st street
scottsdale, az 85255

SMA PROJECT #16-099

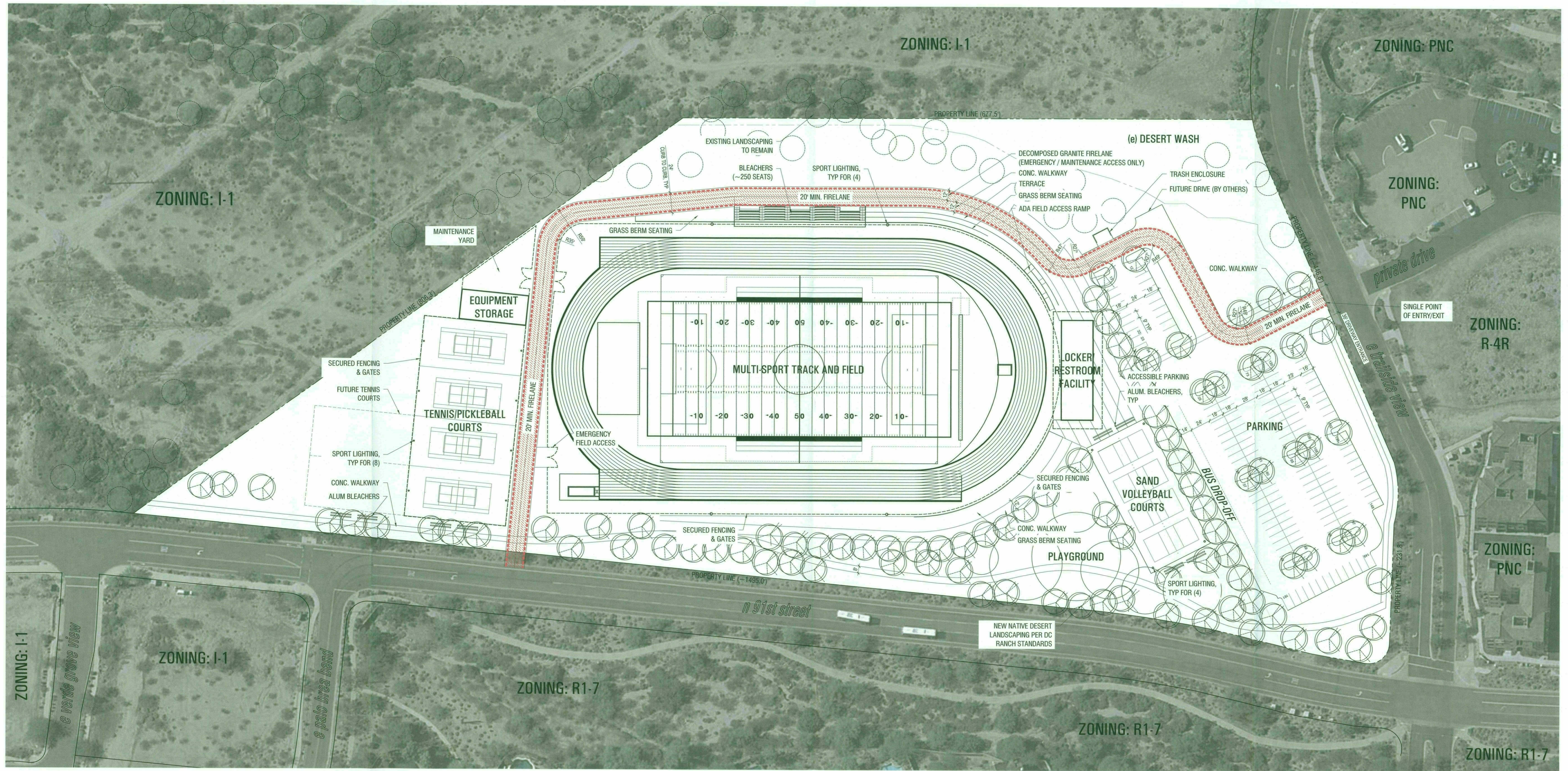

CONCEPT SITE PLAN
1"=50'-0"



VICINITY MAP
nts

PROJECT INFO

PROJECT NAME great hearts academies \ scottsdale prep - forum at dc ranch
PROJECT LOCATION swc of e trailside view and n 91st street, scottsdale, az 85255
PARCEL NO. 217-12-005L

PROJECT OWNER city of scottsdale

PROJECT TENANT great hearts academies, 7205 n pima road, suite c, scottsdale, az 85250

PROJECT DESCRIPTION the project consists of a multi-sport track and field with forum seating, (4) tennis courts, (4) sand volleyball courts, restroom/locker room facility, equipment and maintenance storage building, and parking lot for approximately 161 cars and bus drop-off area; project will also include pedestrian trail amenities, playground space, and natural desert landscaping to match the adjacent context; all sports surfaces will be lit with Musco LED lighting.

SITE DATA

PARCEL NO. 217-12-005L
LAT/LONG 33.648656, -111.886079
S/T/R 31 4N 5E

LEGAL DESCRIPTION A parcel of land lying within Section 31, Township 4 North, Range 5 East, of the Gila and Salt River Meridian, Maricopa County, Arizona

LOT SIZE 638,874 sf / 14.67 acres

ZONING OS - OPEN SPACE

BUILDING DATA

EQUIPMENT STORAGE 2880 sf (yard: 3852sf)
LOCKER/RESTROOM FACILITY 4605 sf

SITE PLAN LEGEND

- EXISTING LANDSCAPE TO REMAIN
- NEW NATIVE DESERT LANDSCAPING PER DC RANCH STANDARDS
- FIRELANE

PROJECT OWNER
city of scottsdale

PROJECT TENANT
great hearts academies
7205 n pima rd, suite c
scottsdale, az 85250
1 602 258 7370

TENANT REPRESENTATIVE
nations group
steve beaver
7201 e camback rd, ste. 360
scottsdale, az 85251
1 480 304 5088
beaver@nationsgroup.com

ARCHITECT
studio ml, inc.
jason boyer
130 north central avenue no. 300
phoenix, az 85004
1 602 251 3800
boyer@studioml.com

CIVIL ENGINEER
hlgartwison
cathy whitman
2141 e highland ave, suite 250
phoenix, az 85016
1 602 460 0535
cwhitman@hlgartwison.com

GREAT HEARTS ACADEMIES \ SCOTTSDALE PREP FORUM AT DC RANCH
parcel no. 217-12-005L
swc of e trailside view and n 91st street
scottsdale, az 85255

SMA PROJECT #16-099

WITHDRAWN
DATE _____ INITIALS _____

Plan Plan Review By:
Mike King (480) 919-2572
mking@scottsdale.gov

a1.00
concept site plan
As noted

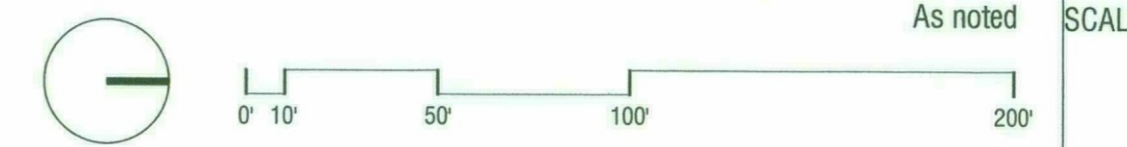

CONCEPTUAL DESIGN PHASE/REV
2017.03.13 DATE

4-UP-2017
3/14/2017

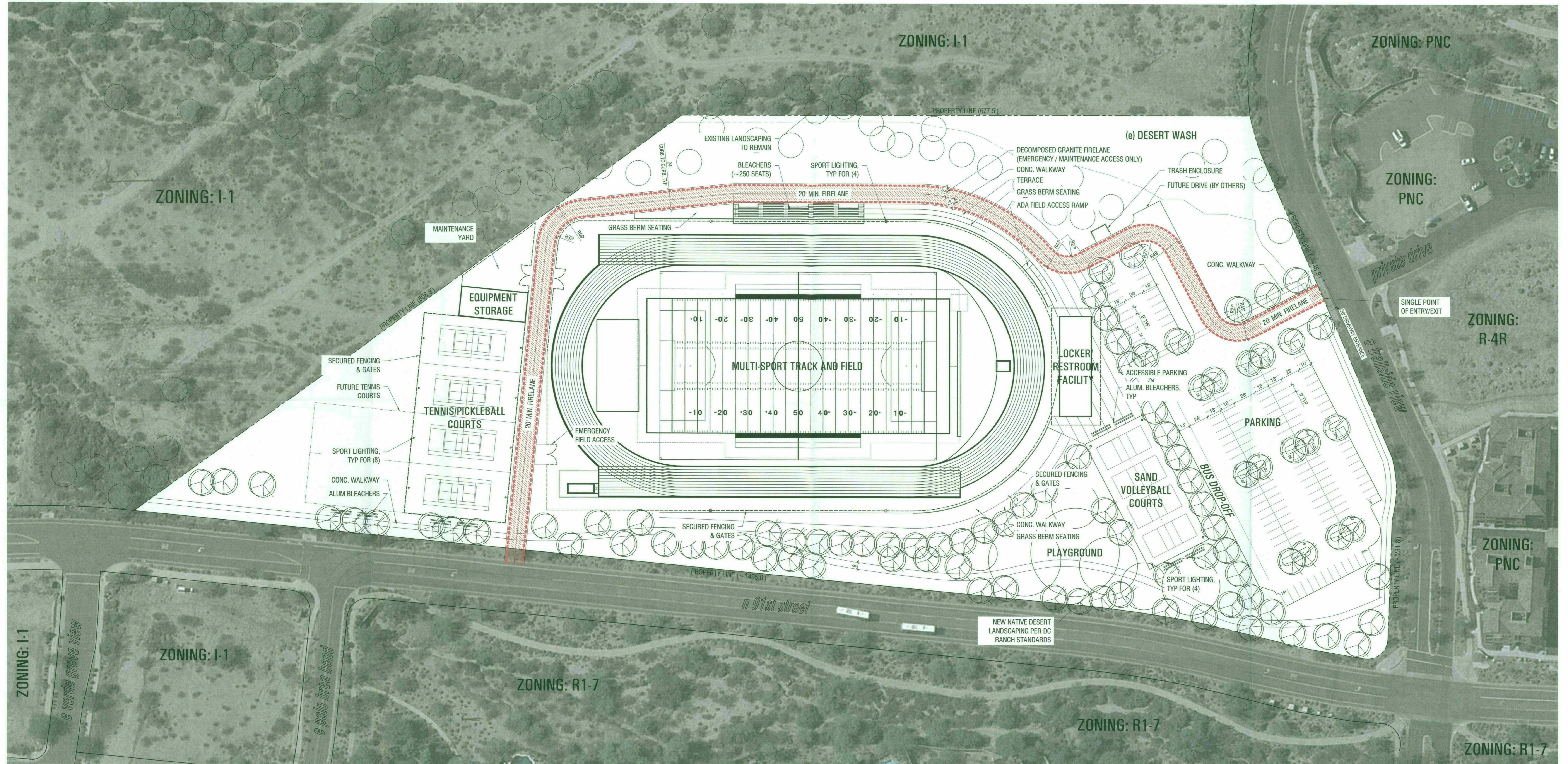

CONCEPT SITE PLAN
1"=50'-0"

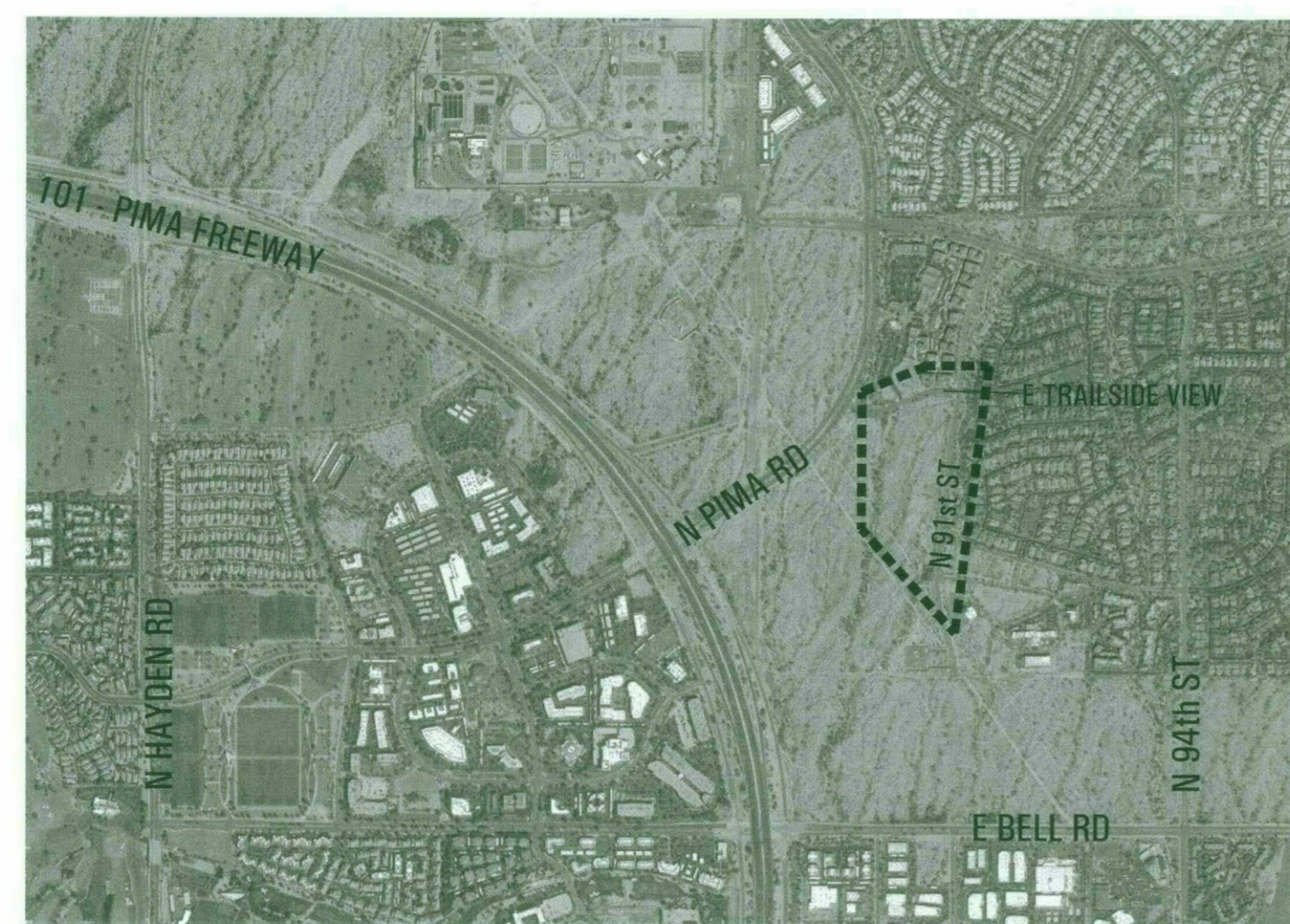

VICINITY MAP
nts

PROJECT INFO

PROJECT NAME great hearts academies \ scottsdale prep - forum at dc ranch
PROJECT LOCATION swc of e trailside view and n 91st street, scottsdale, az 85255
PARCEL NO. 217-12-005L
PROJECT OWNER city of scottsdale
PROJECT TENANT great hearts academies, 7205 n pima road, suite c, scottsdale, az 85250
PROJECT DESCRIPTION the project consists of a multi-sport track and field with forum seating, (4) tennis courts, (4) sand volleyball courts, restroom/locker room facility, equipment and maintenance storage building, and parking lot for approximately 161 cars and bus drop-off area; project will also include pedestrian trail amenities, playground space, and natural desert landscaping to match the adjacent context; all sports surfaces will be lit with Musco LED lighting.

SITE DATA

PARCEL NO. 217-12-005L
LAT/LONG 33.648656, -111.886079
S/T/R 31 4N SE
LEGAL DESCRIPTION A parcel of land lying within Section 31, Township 4 North, Range 5 East, of the Gila and Salt River Meridian, Maricopa County, Arizona
LOT SIZE 638,874 sf / 14.67 acres
ZONING OS - OPEN SPACE

BUILDING DATA

EQUIPMENT STORAGE 2880 sf (yard: 3852sf)
LOCKER/RESTROOM FACILITY 4605 sf

SITE PLAN LEGEND

- EXISTING LANDSCAPE TO REMAIN
- NEW NATIVE DESERT LANDSCAPING PER DC RANCH STANDARDS
- FIRELANE

SEE COMMENTS ON 4-2N-2017

File Plan Review By:
Rick King (480) 312-2972
email: rking@scottsdaleaz.gov

PROJECT OWNER
city of scottsdale

PROJECT TENANT
great hearts academies
7205 n pima rd, suite c
scottsdale, az 85250
1 602.395.7570

TENANT REPRESENTATIVE
nations group
stevie baier
7201 e camelback rd, ste. 360
scottsdale, az 85251
1 480.304.5088
sbaier@nationsgroup.com

ARCHITECT
studio ma, inc.
jason boyer
130 north central avenue no.300
phoenix, az 85004
1 602.251.3800
boyer@studiomma.com

CIVIL ENGINEER
tilgartwilson
cassy whitman
2141 e highland ave, suite 250
phoenix, az 85016
1 602.490.0535
cwhitman@tilgartwilson.com

GREAT HEARTS ACADEMIES \ SCOTTSDALE PREP FORUM AT DC RANCH
 parcel no. 217-12-005L
 swc of e trailside view and n 91st street
 scottsdale, az 85255

SMA PROJECT #16-099

WITHDRAWN
DATE: INITIALS:

File Plan Review By:
Rick King (480) 312-2972
email: rking@scottsdaleaz.gov

a1.00
concept site plan
As noted



CONCEPTUAL DESIGN
2017.03.13