

**Application
Narrative
Cash Transmittal
Pre-Application
Pre-App Narrative
Pre-App Cash Transmittal
Development Standards**

Development Review

Development Application Checklist



Minimal Submittal Requirements:

At your pre-application meeting, your project coordinator will identify which items indicated on this Development Application checklist are required to be submitted. A Development Application that does not include all items indicated on this checklist may be rejected immediately. A Development Application that is received by the City does not constitute that the application meets the minimum submittal requirements to be reviewed.

In addition to the items on this checklist, to avoid delays in the review of your application, all Plans, Graphics, Reports and other additional information that is to be submitted shall be provided in accordance with the:

- requirements specified in the Plan & Report Requirements For Development Applications Checklist;
- Design Standards & Policies Manual;
- requirements of Scottsdale Revised Code (including the Zoning Ordinance); and
- stipulations, including any additional submittal requirements identified in the stipulations, of any Development Application approved that this application is reliant upon; and
- the city's design guidelines.

If you have any question regarding the information above, or items indicated on this application checklist, please contact your project coordinator. His/her contact information is on the page 12 of this application.

Please be advised that a Development Application received by the City that is inconsistent with information submitted with the corresponding pre-application may be rejected immediately, and may be required to submit a separate: pre-application, a new Development Application, and pay all additional fees.

Prior to application submittal, please research original zoning case history to find the original adopted ordinance(s) and exhibit(s) to confirm the zoning for the property. This will help to define your application accurately. The City's full-service Records Department can assist.

PART I -- GENERAL REQUIREMENTS

Req'd	Rec'd	Description of Documents Required for Complete Application. No application shall be accepted without all items marked below.
<input checked="" type="checkbox"/>	<input checked="" type="checkbox"/>	1. Development Review Application Checklist (this list)
<input checked="" type="checkbox"/>	<input checked="" type="checkbox"/>	2. Application Fee \$ <u>1575.00</u> (subject to change every July)
<input checked="" type="checkbox"/>	<input checked="" type="checkbox"/>	3. Completed Development Application Form (form provided) <ul style="list-style-type: none"> • The applicant/agent shall select a review methodology on the application form (Enhanced Application Review or Standard Application Review). • If a review methodology is not selected, the application will be review under the Standard Application Review methodology.
<input type="checkbox"/>	<input checked="" type="checkbox"/>	4. Request to Submit Concurrent Development Applications (form provided)
<input checked="" type="checkbox"/>	<input checked="" type="checkbox"/>	5. Letter of Authorization (from property owner(s) if property owner did not sign the application form)

Planning and Development Services

Development Review Application Checklist

<input checked="" type="checkbox"/>	<input checked="" type="checkbox"/>	6. Affidavit of Authorization to Act for Property Owner (required if the property owner is a corporation, trust, partnership, etc. and/or the property owner(s) will be represented by an applicant that will act on behalf of the property owner. (form provided)		
<input checked="" type="checkbox"/>	<input checked="" type="checkbox"/>	7. Appeals of Required Dedications or Exactions (form provided)		
<input checked="" type="checkbox"/>	<input checked="" type="checkbox"/>	8. Commitment for Title Insurance – No older than 30 days from the submittal date (requirements form provided) <ul style="list-style-type: none"> • 8-1/2" x 11" – 1 copy • Include complete Schedule A and Schedule B. 		
<input checked="" type="checkbox"/>	<input checked="" type="checkbox"/>	9. Legal Description: (if not provided in Commitment for Title Insurance) <ul style="list-style-type: none"> • 8-1/2" x 11" – 2 copies 		
<input checked="" type="checkbox"/>	<input checked="" type="checkbox"/>	10. Results of ALTA Survey (24" x 36") FOLDED <ul style="list-style-type: none"> • 24" x 36" – 1 copy, folded (The ALTA Survey shall not be more than 30 days old) 		
<input type="checkbox"/>	<input type="checkbox"/>	11. Request for Site Visits and/or Inspections Form (form provided)		
		12. Addressing Requirements (form provided)		
		13. Design Guidelines <table style="width: 100%; border: none;"> <tr> <td style="width: 50%; vertical-align: top;"> <input checked="" type="checkbox"/> Sensitive Design Program <input checked="" type="checkbox"/> Design Standards and Policies Manual <input type="checkbox"/> Commercial Retail <input type="checkbox"/> Gas Station & Convenience Stores <input type="checkbox"/> Environmentally Sensitive Land Ordinance <input type="checkbox"/> Downtown Urban Design and Architectural Guidelines </td> <td style="width: 50%; vertical-align: top;"> <input checked="" type="checkbox"/> MAG Supplements <input type="checkbox"/> Scenic Corridors Design <input type="checkbox"/> Office Design Guidelines <input type="checkbox"/> Restaurants <input type="checkbox"/> Lighting Design Guidelines <input type="checkbox"/> Shading <input type="checkbox"/> Desert Parks Golf Course </td> </tr> </table> <ul style="list-style-type: none"> • The above reference design guidelines, standards, policies, and additional information may be found on the City's website at: http://www.scottsdaleaz.gov/design 	<input checked="" type="checkbox"/> Sensitive Design Program <input checked="" type="checkbox"/> Design Standards and Policies Manual <input type="checkbox"/> Commercial Retail <input type="checkbox"/> Gas Station & Convenience Stores <input type="checkbox"/> Environmentally Sensitive Land Ordinance <input type="checkbox"/> Downtown Urban Design and Architectural Guidelines	<input checked="" type="checkbox"/> MAG Supplements <input type="checkbox"/> Scenic Corridors Design <input type="checkbox"/> Office Design Guidelines <input type="checkbox"/> Restaurants <input type="checkbox"/> Lighting Design Guidelines <input type="checkbox"/> Shading <input type="checkbox"/> Desert Parks Golf Course
<input checked="" type="checkbox"/> Sensitive Design Program <input checked="" type="checkbox"/> Design Standards and Policies Manual <input type="checkbox"/> Commercial Retail <input type="checkbox"/> Gas Station & Convenience Stores <input type="checkbox"/> Environmentally Sensitive Land Ordinance <input type="checkbox"/> Downtown Urban Design and Architectural Guidelines	<input checked="" type="checkbox"/> MAG Supplements <input type="checkbox"/> Scenic Corridors Design <input type="checkbox"/> Office Design Guidelines <input type="checkbox"/> Restaurants <input type="checkbox"/> Lighting Design Guidelines <input type="checkbox"/> Shading <input type="checkbox"/> Desert Parks Golf Course			
<input checked="" type="checkbox"/>	<input checked="" type="checkbox"/>	14. Neighborhood Notification Process Requirements: (form provided) <ul style="list-style-type: none"> • Provide one copy of the Neighborhood Notification Report • Provide one copy of the Community Input Certification attached to the Neighborhood Notification Report • If substantial modifications are made to an application, additional notification may be required by the Zoning Administrator, or designee. When required, provide one copy of the Neighborhood Notification Report addendum. 		
		15. Request for Neighborhood Group Contact information (form provided)		
<input checked="" type="checkbox"/>	<input checked="" type="checkbox"/>	16. Photo Exhibit of Existing Conditions: Printed digital photos on 8-1/2"x11" Paper (form provided) <ul style="list-style-type: none"> • 8-1/2" x 11" - 1 copy of the set of prints • <u>See attached Existing Conditions Photo Exhibit</u> graphic showing required photograph locations and numbers. • 8-1/2" x 11" - 11 copies of the set of prints (Delayed submittal). At the time your Project Coordinator is preparing the public hearing report(s), he/she will request these items, and they are to be submitted by the date indicated in the request. 		

Planning and Development Services

7447 E Indian School Road Suite 105, Scottsdale, AZ 85251 Phone: 480-312-7000 Fax: 480-312-7088

Development Review Application Checklist

<input type="checkbox"/>	<input type="checkbox"/>	17. Archaeological Resources (information sheets provided) <ul style="list-style-type: none"> <input type="checkbox"/> Certificate of No Effect / Approval Application (form provided) <input type="checkbox"/> Archaeology Survey and Report - 3 copies <input type="checkbox"/> Archaeology 'Records Check' Report Only - 3 copies <input type="checkbox"/> Copies of Previous Archeological Research - 1 copy
<input type="checkbox"/>	<input type="checkbox"/>	18. Completed Airport Vicinity Development Checklist – Your property is located within the vicinity of the Scottsdale Municipal Airport (within 20,000 foot radius of the runway; information packet provided) <ul style="list-style-type: none"> <input type="checkbox"/> Airport Data Page <input type="checkbox"/> Aviation Fuel Dispensing Installation Approval form <input type="checkbox"/> Heliport (requires a Conditional Use Permit)
<input type="checkbox"/>	<input type="checkbox"/>	19. ESLO Wash Modifications Development Application (application provided) <ul style="list-style-type: none"> • The ESLO Wash Modifications Development Application is to be submitted concurrently with this Development Review Application.

PART II -- REQUIRED PLANS & RELATED DATA

Req'd	Rec'd	Description of Documents Required for Complete Application. No application shall be accepted without all items marked below.
	<input checked="" type="checkbox"/>	20. Plan & Report Requirements For Development Applications Checklist (form provided)
<input checked="" type="checkbox"/>	<input checked="" type="checkbox"/>	21. Application Narrative <ul style="list-style-type: none"> • 8 ½" x 11" – 4 copies` 1. The application narrative shall specify how the proposal separately addresses each of the applicable Development Review Board criteria. (Form provided) 2. Historic Property. If the property is an existing or potential historic property, describing how the proposal preserves the historic character or compliance with property's existing Historic Preservation Plan.
<input checked="" type="checkbox"/>	<input checked="" type="checkbox"/>	22. Context Aerial with the proposed site improvements superimposed <ul style="list-style-type: none"> • 24" x 36" – 2 color copies, folded • 11" x 17" – 1 color copy • 8 ½" x 11" – 1 color copies (quality suitable for reproduction) Aerial shall not be more than 1 year old and shall include and overlay of the site plan showing lot lines, tracts, easements, street locations/names and surrounding zoning for a radius from the site of: <ul style="list-style-type: none"> _____ 750 foot radius from site _____ 1/4 mile radius from site _____ Other: _____ 300

Development Review Application Checklist

<input checked="" type="checkbox"/>	<input checked="" type="checkbox"/>	<p>23. Site Plan</p> <ul style="list-style-type: none"> • 24" x 36" – 12 copies, folded • 11" x 17" – 1 copy (quality suitable for reproduction) • 8 ½" x 11" – 1 copy (quality suitable for reproduction) • Digital - 1 copy (Text and drawing shall be black and white, and in the DWF format)
<input checked="" type="checkbox"/>	<input checked="" type="checkbox"/>	<p>24. Site Details (Elevations of screen walls, site walls, refuse enclosure, carport, lot light pole, trellis, etc.)</p> <ul style="list-style-type: none"> • 24" x 36" – 2 copies, folded • 11" x 17" – 1 copy (quality suitable for reproduction) • 8 ½" x 11" – 1 copy (quality suitable for reproduction)
<input checked="" type="checkbox"/>	<input checked="" type="checkbox"/>	<p>25. Open Space Plan (Site Plan Worksheet) (Example Provided)</p> <ul style="list-style-type: none"> • 24" x 36" – 2 copies, folded • 11" x 17" – 1 copy (quality suitable for reproduction) • 8 ½" x 11" – 1 copy (quality suitable for reproduction) • Digital - 1 copy (Text and drawing shall be black and white, and in the DWF format)
<input checked="" type="checkbox"/>	<input checked="" type="checkbox"/>	<p>26. Site Cross Sections</p> <ul style="list-style-type: none"> • 24" x 36" 1 – copy, folded • 11" x 17" 1 – copy, folded
<input checked="" type="checkbox"/>	<input checked="" type="checkbox"/>	<p>27. Natural Area Open Space Plan (ESL Areas)</p> <ul style="list-style-type: none"> • 24" x 36" – 2 copies, folded • 11" x 17" – 1 copy (quality suitable for reproduction) • 8 ½" x 11" – 1 copy (quality suitable for reproduction) • Digital - 1 copy (Text and drawing shall be black and white, and in the DWF format)
<input checked="" type="checkbox"/>	<input checked="" type="checkbox"/>	<p>28. Topography and slope analysis plan (ESL Areas)</p> <ul style="list-style-type: none"> • 24" x 36" 1 – copy, folded
<input checked="" type="checkbox"/>	<input checked="" type="checkbox"/>	<p>29. Phasing Plan</p> <ul style="list-style-type: none"> • 24" x 36" – 2 copies, folded • 11" x 17" – 1 copy (quality suitable for reproduction) • 8 ½" x 11" – 1 copy (quality suitable for reproduction)
<input checked="" type="checkbox"/>	<input checked="" type="checkbox"/>	<p>30. Landscape Plan</p> <ul style="list-style-type: none"> • 24" x 36" – 2 copies, folded of <u>black and white line drawings</u> (a grayscale copy of the color Landscape Plan will not be accept.) • 11" x 17" – 1 copy, folded (quality suitable for reproduction) • 8 ½" x 11" – 1 copy (quality suitable for reproduction). • Digital - 1 copy (Text and drawing shall be black and white, and in the DWF format)

Planning and Development Services

7447 E Indian School Road Suite 105, Scottsdale, AZ 85251 Phone: 480-312-7000 Fax: 480-312-7088

Development Review Application Checklist

<input checked="" type="checkbox"/>	<input checked="" type="checkbox"/>	31. Hardscape Plan	<p style="text-align: center; font-size: 1.2em; font-weight: bold;"><i>IF PROVIDED on site plan</i></p> <ul style="list-style-type: none"> • 24" x 36" – 2 copies, folded of <u>black and white line drawings</u> (a grayscale copy of the color Landscape Plan will not be accept.) • 11" x 17" – 1 copy, folded (quality suitable for reproduction) • 8 ½" x 11" – 1 copy (quality suitable for reproduction)
<input checked="" type="checkbox"/>	<input checked="" type="checkbox"/>	32. Transitions Plan	<ul style="list-style-type: none"> • 24" x 36" – 2 copies, folded • 11" x 17" – 1 copy (quality suitable for reproduction) • 8 ½" x 11" – 1 copy (quality suitable for reproduction) • Digital – 1 copy (Text and drawing shall be black and white, and in the DWF format)
<input checked="" type="checkbox"/>	<input checked="" type="checkbox"/>	33. Parking Plan	<ul style="list-style-type: none"> • 24" x 36" – 1 copy, folded • 11" x 17" – 1 copy (quality suitable for reproduction) • 8 ½" x 11" – 1 copy (quality suitable for reproduction)
<input checked="" type="checkbox"/>	<input checked="" type="checkbox"/>	34. Parking Master Plan	<p>See the City's <u>Zoning Ordinance, Article IX</u> for specific submittal and content requirements for Parking Master Plan. The report shall be bound (3 ring, GBC or coil wire, no staples) with card stock front and back covers, and must include all required exhibits.</p> <ul style="list-style-type: none"> • 8-1/2" x 11" - 2 copies
<input checked="" type="checkbox"/>	<input checked="" type="checkbox"/>	35. Pedestrian and Vehicular Circulation	<ul style="list-style-type: none"> • 24" x 36" – 1 copy, folded • 11" x 17" – 1 copy, folded (quality suitable for reproduction) • 8 ½" x 11" – 1 copy (quality suitable for reproduction) • Digital – 1 copy (Text and drawing shall be black and white, and in the DWF format)
<input checked="" type="checkbox"/>	<input checked="" type="checkbox"/>	36. Bikeways & Trails Plan	<ul style="list-style-type: none"> • 24" x 36" – 1 copy, folded • 11" x 17" – 1 copy, folded (quality suitable for reproduction) • 8 ½" x 11" – 1 copy (quality suitable for reproduction)
<input checked="" type="checkbox"/>	<input checked="" type="checkbox"/>	37. Elevations	<ul style="list-style-type: none"> • 24" x 36" – 2 folded black and white line drawing copies (a grayscale copy of the color elevations will not be accepted.) • 24" x 36" – 2 color copies, folded • 11" x 17" – 1 color copy, folded (quality suitable for reproduction) • 11" x 17" – 1 black and white line drawing copy, folded (quality suitable for reproduction) • 8 ½" x 11" – 1 color copy, (quality suitable for reproduction) • 8 ½" x 11" – 1 black and white line drawing copy, folded (quality suitable for reproduction) • Digital – 1 copy (Text and drawing shall be black and white, and in the DWF format)

Planning and Development Services

7447 E Indian School Road Suite 105, Scottsdale, AZ 85251 Phone: 480-312-7000 Fax: 480-312-7088

Development Review Application Checklist

<input checked="" type="checkbox"/>	<input checked="" type="checkbox"/>	<p>38. Elevations Worksheet(s) Required for all Development applications to zoned Planned Unit Development (PUD) and in the Downtown Area.</p> <ul style="list-style-type: none"> • 24" x 36" – 2 copies, folded • Digital – 1 copy (Text and drawing shall be black and white, and in the DWF format)
<input checked="" type="checkbox"/>	<input checked="" type="checkbox"/>	<p>39. Perspectives</p> <ul style="list-style-type: none"> • 24" x 36" – 1 color copy, folded • 11" x 17" – 1 color copy, folded (quality suitable for reproduction) • 8 ½" x 11" – 1 color copy (quality suitable for reproduction)
<input checked="" type="checkbox"/>	<input checked="" type="checkbox"/>	<p>40. Streetscape Elevation(s)</p> <ul style="list-style-type: none"> • 24" x 36" – 1 color copy, folded • 11" x 17" – 1 color copy, folded (quality suitable for reproduction) • 8 ½" x 11" – 1 color copy (quality suitable for reproduction)
<input checked="" type="checkbox"/>	<input checked="" type="checkbox"/>	<p>41. Wall Elevations and Details and/or Entry Feature Elevations and Details</p> <ul style="list-style-type: none"> • 24" x 36" – 1 color copy, folded • 11" x 17" – 1 color copy, folded (quality suitable for reproduction) • 8 ½" x 11" – 1 color copy (quality suitable for reproduction)
<input checked="" type="checkbox"/>	<input checked="" type="checkbox"/>	<p>42. Floor Plans</p> <ul style="list-style-type: none"> • 24" x 36" – 1 copy, folded • 11" x 17" - 1 copy, folded (quality suitable for reproduction) • Digital – 1 copy (Text and drawing shall be black and white, and in the DWF format)
<input checked="" type="checkbox"/>	<input checked="" type="checkbox"/>	<p>43. Floor Plan Worksheet(s) (Required for restaurants, bars or development containing there-of, and multi-family developments):</p> <ul style="list-style-type: none"> • 24" x 36" – 1 copy, folded • 11" x 17" - 1 copy, folded (quality suitable for reproduction) • Digital – 1 copy (Text and drawing shall be black and white, and in the DWF format)
<input checked="" type="checkbox"/>	<input checked="" type="checkbox"/>	<p>44. Roof Plan Worksheet(s)</p> <ul style="list-style-type: none"> • 24" x 36" – 1 copy, folded • Digital – 1 copy (Text and drawing shall be black and white, and in the DWF format)
<input checked="" type="checkbox"/>	<input checked="" type="checkbox"/>	<p>45. Sign Details</p> <ul style="list-style-type: none"> • 11" x 17" – 1 color copy, folded (quality suitable for reproduction) • 11" x 17" – 1 black and white line drawing copy, folded (quality suitable for reproduction) • 8 ½" x 11" – 1 color copy (quality suitable for reproduction) • 8 ½" x 11" – 1 black and white line drawing copy, folded (quality suitable for reproduction)

Planning and Development Services

7447 E Indian School Road Suite 105, Scottsdale, AZ 85251 Phone: 480-312-7000 Fax: 480-312-7088

Development Review Application Checklist

<input checked="" type="checkbox"/>	<input checked="" type="checkbox"/>	<p>46. Exterior Lighting Site Plan (including exterior building mounted fixtures)</p> <ul style="list-style-type: none"> • 24" x 36" – 1 copy, folded • 11" x 17" – 1 copy, folded (quality suitable for reproduction)
<input checked="" type="checkbox"/>	<input checked="" type="checkbox"/>	<p>47. Exterior Lighting Photometric Analysis (policy provided)</p> <ul style="list-style-type: none"> • 24" x 36" – 1 copy, folded • 11" x 17" – 1 copy, folded (quality suitable for reproduction)
<input checked="" type="checkbox"/>	<input checked="" type="checkbox"/>	<p>48. Manufacturer Cut Sheets of All Proposed Lighting</p> <ul style="list-style-type: none"> • 24" x 36" – 1 copy, folded • 11" x 17" – 1 copy, folded (quality suitable for reproduction)
<input type="checkbox"/>	<input type="checkbox"/>	<p>49. Cultural Improvement Program Plan</p> <p>_____ Conceptual design of location</p> <ul style="list-style-type: none"> • 11" x 17" – 1 copy, folded (quality suitable for reproduction) • 8 ½" x 11" – 1 color copies (quality suitable for reproduction) • 1 – copy of the approval letter for the artwork design from Scottsdale Cultural Council (Scottsdale Public Art) <p>_____ Narrative explanation of the methodology to comply with the requirement/contribution.</p>
<input type="checkbox"/>	<input type="checkbox"/>	<p>50. Sensitive Design Concept Plan and Proposed Design Guidelines (Architectural, landscape, hardscape, exterior lighting, community features, common structures, etc.)</p> <ul style="list-style-type: none"> • 11" x 17" – 1 copy, folded (quality suitable for reproduction) • 8 ½" x 11" – 1 copy (quality suitable for reproduction)
<input type="checkbox"/>	<input type="checkbox"/>	<p>51. Master Thematic Architectural Character Plan</p> <ul style="list-style-type: none"> • 11" x 17" – 1 copy, folded (quality suitable for reproduction) • 8 ½" x 11" – 1 copy (quality suitable for reproduction)
<input type="checkbox"/>	<input type="checkbox"/>	<p>52. Drainage Report (information provided)</p> <p>See the City's <u>Design Standards & Policies Manual</u> for specific submittal and content requirements for drainage report. The report shall be bound (3 ring, GBC or coil wire, no staples) with card stock front and back covers, and must include all required exhibits, full color aerial, topography maps and preliminary grading and drainage plans. Full size plans/maps shall be folded and contained in pockets.</p> <ul style="list-style-type: none"> • 8-1/2" x 11" - 2 copies of the Drainage Report including full size plans/maps in pockets
<input type="checkbox"/>	<input type="checkbox"/>	<p>53. Master Drainage Plan</p> <p>See the City's <u>Design Standards & Policies Manual</u> for specific submittal and content requirements for Master Drainage Report. The report shall be bound (3 ring, GBC or coil wire, no staples) with card stock front and back covers, and must include all required exhibits, full color aerial, topography maps and preliminary grading and drainage plans. Full size plans/maps shall be folded and contained in pockets.</p> <ul style="list-style-type: none"> • 8-1/2" x 11" - 2 copies of the Drainage Report including full size plans/maps in pockets

Planning and Development Services

7447 E Indian School Road Suite 105, Scottsdale, AZ 85251 Phone: 480-312-7000 Fax: 480-312-7088

Revision Date: 03/06/2015

Development Review Application Checklist

<input checked="" type="checkbox"/>	<input checked="" type="checkbox"/>	<p>54. Preliminary Basis of Design Report for Water and Wastewater</p> <p>See the City's <u>Design Standards & Policies Manual</u> for specific submittal and content requirements for Basis of Design Report for Water. The report shall be bound and must include all required exhibits and plans.</p> <ul style="list-style-type: none"> • 8-1/2" x 11" - 3 copies of the Report including full size plans/maps in pockets
<input type="checkbox"/>	<input type="checkbox"/>	<p>55. Preliminary Basis of Design Report for Wastewater</p> <p>See the City's <u>Design Standards & Policies Manual</u> for specific submittal and content requirements for Design Report for Wastewater. The report shall be bound and must include all required exhibits and plans.</p> <ul style="list-style-type: none"> • 8-1/2" x 11" - 3 copies of the Report including full size plans/maps in pockets
<input type="checkbox"/>	<input type="checkbox"/>	<p>56. Water Sampling Station</p> <ul style="list-style-type: none"> • Show location of sample stations on the site plan. • Fax 8 1/2" x 11" copy of the site plan with sampling stations to the Water Quality Division. • Attn: Craig Miller. Fax 480-312-8728/ Phone 480-312-8743
<input type="checkbox"/>	<input type="checkbox"/>	<p>57. Water Of Approval For Fountains Or Water Features from the Water Conservation Office</p> <p>Please contact Elisa Klein at 480-312-5670</p> <ul style="list-style-type: none"> • 1 copy of the approval from the Water Conservation Office
<input type="checkbox"/>	<input type="checkbox"/>	<p>58. Native Plant Submittal:</p> <ul style="list-style-type: none"> • 24" x 36" 1 – copy, folded. <p>(Aerial with site plan overlay to show spatial relationships of existing protected plants and significant concentrations on vegetation to proposed development)</p>
<input type="checkbox"/>	<input type="checkbox"/>	<p>59. Transportation Impact & Mitigation Analysis (TIMA) (information provided)</p> <p>Please review the City's Design Standards & Policies Manual and Transportation Impact and Mitigation Analysis Requirements provided with the application material for the specific requirements. The report shall be bound (3 ring, GBC or coil wire, no staples) with card stock front and back covers, and must include all required exhibits, and plans.</p> <ul style="list-style-type: none"> <input type="checkbox"/> Category 1 Study <input type="checkbox"/> Category 2 Study <input type="checkbox"/> Category 3 Study • 8-1/2" x 11" - 3 copies of the Transportation Impact & Mitigation Analysis including full size plans/maps in pockets

Planning and Development Services

7447 E Indian School Road Suite 105, Scottsdale, AZ 85251 Phone: 480-312-7000 Fax: 480-312-7088

Development Review Application Checklist

<input checked="" type="checkbox"/>	<input checked="" type="checkbox"/>	60. Revegetation Site Plan, including Methodology and Techniques <ul style="list-style-type: none"> • 24" x 36" – 1 copy, folded • 11" x 17" – 1 copy, folded (quality suitable for reproduction)
<input checked="" type="checkbox"/>	<input checked="" type="checkbox"/>	61. Cuts and Fills Site Plan <ul style="list-style-type: none"> • 24" x 36" – 1 copy, folded • 11" x 17" – 1 copy, folded (quality suitable for reproduction)
<input type="checkbox"/>	<input type="checkbox"/>	62. Cuts and Fills Site Cross Sections <ul style="list-style-type: none"> • 24" x 36" – 1 copy, folded • 11" x 17" – 1 copy, folded (quality suitable for reproduction)
<input checked="" type="checkbox"/>	<input checked="" type="checkbox"/>	63. Environmental Features Map <ul style="list-style-type: none"> • 24" x 36" – 1 copy, folded • 11" x 17" – 1 copy, folded (quality suitable for reproduction)
<input checked="" type="checkbox"/>	<input checked="" type="checkbox"/>	64. Geotechnical Report 8-1/2" x 11" - 1 copy of the Geotechnical Report including full size plans/maps in pockets
<input checked="" type="checkbox"/>	<input checked="" type="checkbox"/>	65. Unstable Slopes / Boulders Rolling Map <ul style="list-style-type: none"> • 24" x 36" – 1 copy, folded • 11" x 17" – 1 copy, folded (quality suitable for reproduction)
<input checked="" type="checkbox"/>	<input checked="" type="checkbox"/>	66. Bedrock & Soils Map <ul style="list-style-type: none"> • 24" x 36" – 1 copy, folded • 11" x 17" – 1 copy, folded (quality suitable for reproduction)
<input checked="" type="checkbox"/>	<input checked="" type="checkbox"/>	67. Conservation Area, Scenic Corridor, Vista Corridor Plan <ul style="list-style-type: none"> • 24" x 36" – 1 copy, folded • 11" x 17" – 1 copy, folded (quality suitable for reproduction)
<input checked="" type="checkbox"/>	<input checked="" type="checkbox"/>	68. Other: <i>LOADING & DRAINAGE</i> <ul style="list-style-type: none"> <input checked="" type="checkbox"/> 24" x 36" – <u>3</u> copy(ies), folded <input checked="" type="checkbox"/> 11" x 17" – _____ copy(ies), folded (quality suitable for reproduction) <input type="checkbox"/> 8 1/2" x 11" – _____ copy(ies) (quality suitable for reproduction) <input type="checkbox"/> Digital – 1 copy (See Digital Submittal Plan Requirements)

Development Review Application Checklist

PART III – SAMPLES & MODELS		
Req'd	Rec'd	Description of Documents Required for Complete Application. No application shall be accepted without all items marked below.
<input checked="" type="checkbox"/>	<input checked="" type="checkbox"/>	69. Paint Color Drawdowns <ul style="list-style-type: none"> 1 set of 5" x 7" (minimum size) of each paint color and material identification names and numbers.
<input checked="" type="checkbox"/>	<input checked="" type="checkbox"/>	70. Exterior Building Color & Material Sample Board(s): 8-1/2" x 14" material sample board(s) <ul style="list-style-type: none"> The material sample board shall include the following: <ul style="list-style-type: none"> A color elevation of one side of the building 3" x 3" Glass samples mounted on the board with reflectivity identify 3" x 3" of each the building materials mounted on the board (i.e. split face CMU, Stucco, EIFS, etc.) 2"x 2" of proposed paint colors All material manufacture names and material identification names and numbers shall be keynoted on the individual materials and the elevation. 11" x 17" – 1 copy, folded of a printed digital photo of the material board 8 1/2" x 11" – 1 copy of a printed digital photo of the material board
<input type="checkbox"/>	<input type="checkbox"/>	71. Electronic Massing Model: <ul style="list-style-type: none"> 11" x 17" – 1 color copy, folded 8 1/2" x 11" – 1 color copy (quality suitable for reproduction) Scaled model indicating building masses on the site plan and the mass of any building within: _____ 750 foot radius from site _____ Other: _____ (The electronic model shall be a computer generated Sketch-up® model or other electronic modeling media acceptable to the Current Planning Services department.)
<input type="checkbox"/>	<input type="checkbox"/>	72. Electronic Detail Model: <ul style="list-style-type: none"> 11" x 17" – 1 color copy, folded 8 1/2" x 11" – 1 color copy (quality suitable for reproduction) Scaled model indicating building masses on the site plan and the mass of any building within: _____ 750 foot radius from site _____ Other: _____ (The electronic model shall be a computer generated Sketch-up® model or other electronic modeling media acceptable to the Current Planning Services department.)

Planning and Development Services

7447 E Indian School Road Suite 105, Scottsdale, AZ 85251 Phone: 480-312-7000 Fax: 480-312-7088

Development Review Application Checklist



78. If you have any question regarding this application checklist, please contact your Project Coordinator.

Coordinator Name (print):

PAUL SYMOR

Phone Number:

480-312-4210

Coordinator email:

psymor@scottsdaleaz.gov

Date:

7-13-2017

Coordinator Signature:

[Handwritten Signature]

If the Project Coordinator is no-longer available, please contact the Current Planning Director at the phone number in the footer of this page if you have any question regarding this application checklist.

This application need a: New Project Number, or

A New Phase to an old Project Number: _____

Required Notice

Pursuant to A.R.S. §9-836, an applicant/agent may request a clarification from the City regarding an interpretation or application of a statute, ordinance, code or authorized substantive policy, or policy statement. Requests to clarify an interpretation or application of a statute, ordinance, code, policy statement administered by the Planning and Development Services, including a request for an interpretation of the Zoning Ordinance, shall be submitted in writing to the One Stop Shop to the attention of the Planning and Development Services Director. All such requests must be submitted in accordance with the A.R.S. §9-839 and the City's applicable administrative policies available at the Planning and Development Services' One Stop Shop, or from the city's website: <http://www.scottsdaleaz.gov/bldgresources/forms>.

Planning and Development Services Division
One Stop Shop
Planning and Development Services Director
7447 E. Indian School Rd, Suite 105
Scottsdale, AZ 85251
Phone: (480) 312-7000

Planning and Development Services

7447 E Indian School Road Suite 105, Scottsdale, AZ 85251 Phone: 480-312-7000 Fax: 480-312-7088



Development Applications Process

Enhanced Application Review

Development Review (DR and PP)

Enhanced Application Review Methodology

Within the parameters of the Regulatory Bill-of-Rights of the Arizona Revised Statutes, the Enhanced Application Review method is intended to increase the likelihood that the applicant will obtain an earlier favorable written decision or recommendation upon completion of the city's reviews. To accomplish this objective, the Enhanced Application Review allows:

- the applicant and City staff to maintain open and frequent communication (written, electronic, telephone, meeting, etc.) during the application review;
- City staff and the applicant to collaboratively work together regarding an application; and
- City staff to make requests for additional information and the applicant to submit revisions to address code, ordinance, or policy deficiencies in an expeditious manner.

Generally, the on-going communication and the collaborative work environment will allow the review of an application to be expedited within the published Staff Review Time frames.

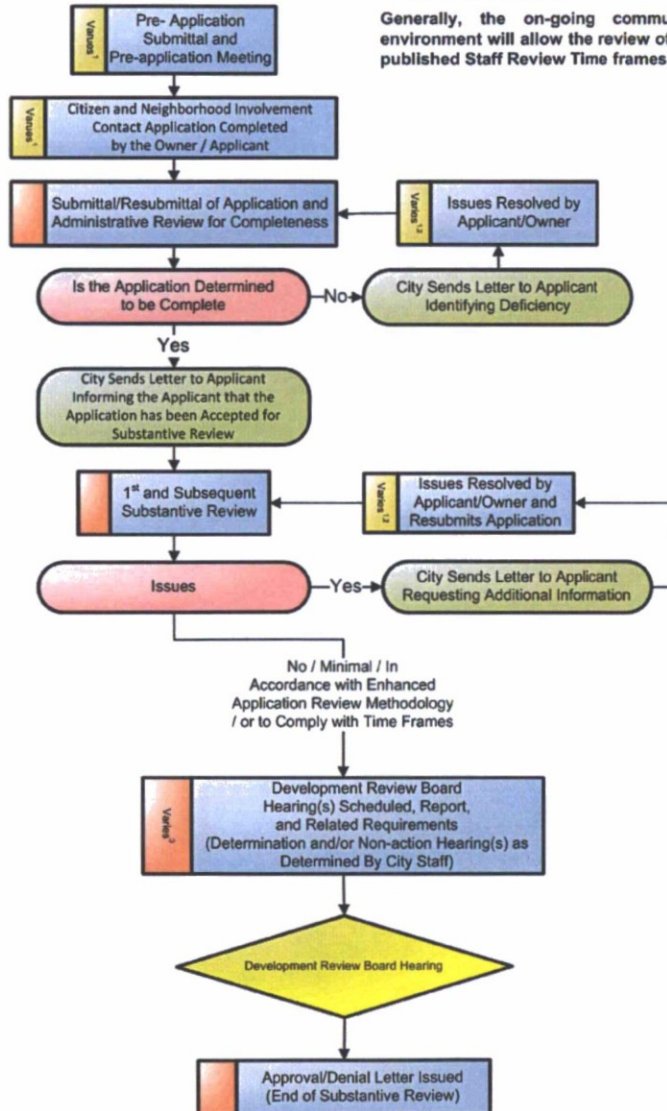

Note:

1. Time period determined by owner/applicant.
2. All reviews and time frames are suspended from the date a the letter is issued requesting additional information until the date the City receives the resubmittal from the owner/applicant.
3. The substantive review, and the overall time frame time is suspended during the public hearing processes.
4. Owner/applicant may agree to extend the time frame by 50 percent

Time Line

Administrative Review	Substantive Review	Public Hearing Process	Approval/Denial Letter Issued
15 Staff Working Days Per Review	95 Total Staff Working Days, Multiple Reviews in This Time Frame ^{2,3,4}	Time Frames Vary ³	

Planning and Development Services

7447 E Indian School Road, Suite 105, Scottsdale, AZ 84251 • Phone: 480-312-7000 • Fax: 480-312-7088



Development Applications Process

Standard Application Review

Development Review (DR and PP)

Standard Application Review Methodology:

Under the Standard Application Review, the application is processed in accordance with the Regulatory Bill-of-Rights of the Arizona Revised Statutes. These provisions significantly minimize the applicant's ability to collaboratively work with City Staff to resolve application code, ordinance, or policy deficiencies during the review of an application. After the completion of the city's review, a written approval or denial, recommendation of approval or denial, or a written request for additional information will be provided.

The City is not required to provide an applicant the opportunity to resolve application deficiencies, and staff is not permitted to discuss or request additional information that may otherwise resolve a deficiency during the time the City has the application. Since the applicant's ability to collaboratively work with Staff to resolve deficiencies is limited, the total Staff Review Time and the likelihood of a written denial, or recommendation of denial is significantly increased.

NOTIFICATION LETTER

REMOTE PARKING AGREEMENT VS. IN-LINE

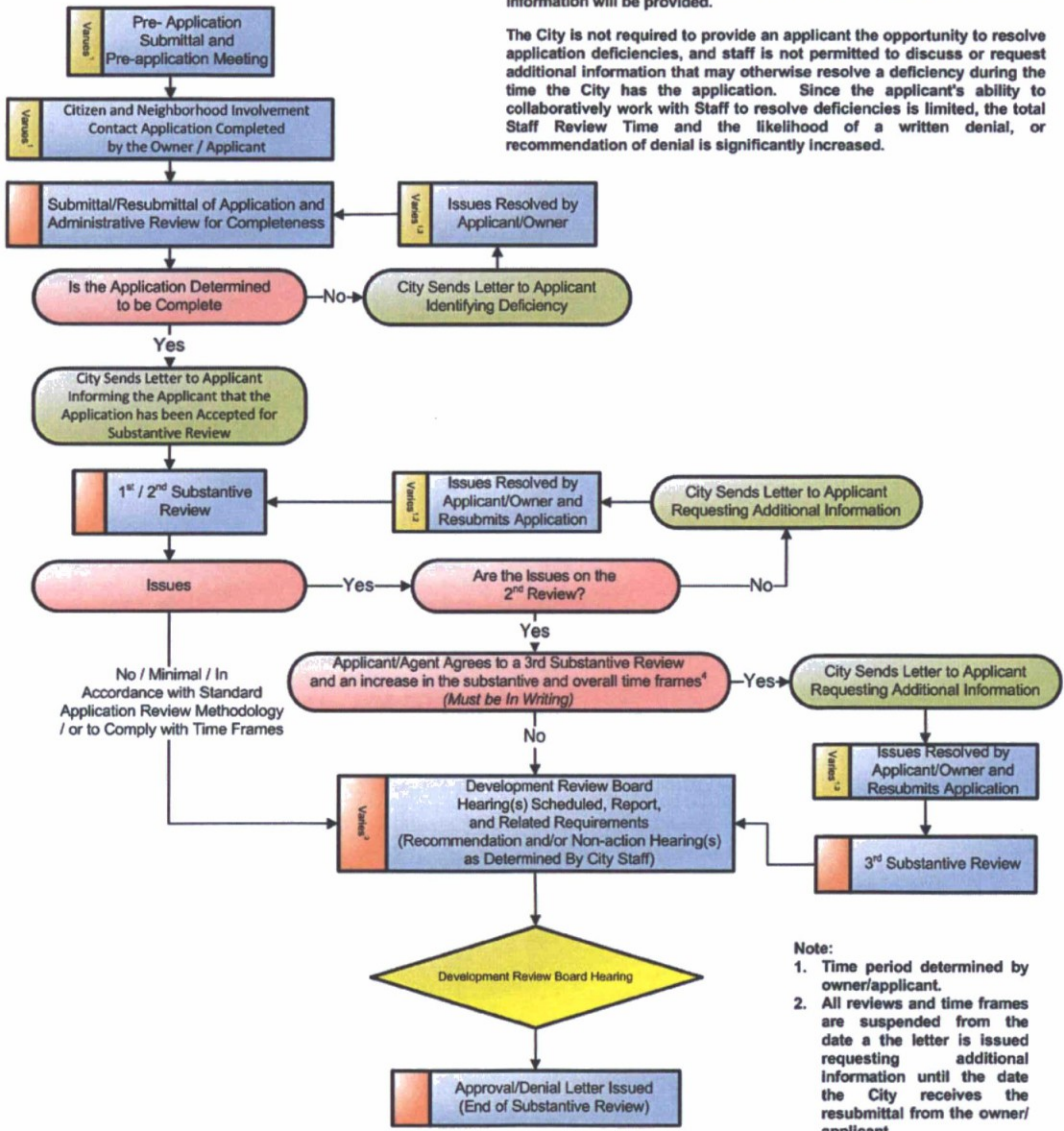

- Note:**
1. Time period determined by owner/applicant.
 2. All reviews and time frames are suspended from the date a letter is issued requesting additional information until the date the City receives the resubmittal from the owner/applicant.
 3. The substantive review, and the overall time frame time is suspended during the public hearing processes.
 4. Owner/applicant may agree to extend the time frame by 50 percent

Time Line

Administrative Review 15 Staff Working Days Per Review	Substantive Review 95 Total Staff Working Days, Two Reviews in This Time Frame ^{2,3,4}	Public Hearing Process Time Frames Vary ³	Approval/Denial Letter Issued
---	--	---	----------------------------------

Development Application



Development Application Type:

Please check the appropriate box of the Type(s) of Application(s) you are requesting:

Zoning	Development Review	Signs
<input type="checkbox"/> Text Amendment (TA)	<input checked="" type="checkbox"/> Development Review (Major) (DR)	<input type="checkbox"/> Master Sign Program (MS)
<input type="checkbox"/> Rezoning (ZN)	<input type="checkbox"/> Development Review (Minor) (SA)	<input type="checkbox"/> Community Sign District (MS)
<input type="checkbox"/> In-fill Incentive (II)	<input type="checkbox"/> Wash Modification (WM)	Other:
<input type="checkbox"/> Conditional Use Permit (UP)	<input type="checkbox"/> Historic Property (HP)	<input type="checkbox"/> Annexation/De-annexation (AN)
Exemptions to the Zoning Ordinance	Land Divisions (PP)	<input type="checkbox"/> General Plan Amendment (GP)
<input type="checkbox"/> Hardship Exemption (HE)	<input type="checkbox"/> Subdivisions	<input type="checkbox"/> In-Lieu Parking (IP)
<input type="checkbox"/> Special Exception (SX)	<input type="checkbox"/> Condominium Conversion	<input type="checkbox"/> Abandonment (AB)
<input type="checkbox"/> Variance (BA)	<input type="checkbox"/> Perimeter Exceptions	Other Application Type Not Listed
<input type="checkbox"/> Minor Amendment (MA)	<input type="checkbox"/> Plat Correction/Revision	<input type="checkbox"/>

Project Name: VivaAnanda

Property's Address: 7140 E 1st Ave Scottsdale, AZ 85251

Property's Current Zoning District Designation: C2/DO

The property owner shall designate an agent/applicant for the Development Application. This person shall be the owner's contact for the City regarding this Development Application. The agent/applicant shall be responsible for communicating all City information to the owner and the owner application team.

Owner: <u>Purnima Mehta</u>	Agent/Applicant: <u>Kendric B. Speagle</u>
Company: <u>Act Nine, LLC</u>	Company: <u>Bass & Weber, LLC</u>
Address: <u>7140 E 1st Ave Scottsdale, AZ 85251</u>	Address: <u>6501 E Greenway Pkwy, Suite 297 Scottsdale</u>
Phone: <u>480.440.8792</u> Fax:	Phone: <u>480.321.9297</u> Fax:
E-mail: <u>purnima@viva-ananda.com</u>	E-mail: <u>kspeagle@bassandweber.com</u>
Designer: <u>Jason Chouinard - Architect</u>	Engineer:
Company: <u>Chouinard Design Studios</u>	Company:
Address: <u>7234 E Shoeman Ln, #7 Scottsdale</u>	Address:
Phone: <u>480.213.0013</u> Fax:	Phone: Fax:
E-mail: <u>jason@chouinarddesign.com</u>	E-mail:

Please indicate in the checkbox below the requested review methodology (please see the descriptions on page 2).

• This is not required for the following Development Application types: AN, AB, BA, II, GP, TA, PE and ZN. These applications will be reviewed in a format similar to the Enhanced Application Review methodology.

Enhanced Application Review: I hereby authorize the City of Scottsdale to review this application utilizing the Enhanced Application Review methodology.

Standard Application Review: I hereby authorize the City of Scottsdale to review this application utilizing the Standard Application Review methodology.

Purnima Mehta
 Owner Signature of Property Owner

Kendric B. Speagle
 Agent/Applicant Signature

Official Use Only: Submittal Date: _____ Development Application No.: _____

Development Application

Review Methodologies



Review Methodologies

The City of Scottsdale maintains a business and resident friendly approach to new development and improvements to existing developments. In order to provide for flexibility in the review of Development Applications, and Applications for Permitting, the City of Scottsdale provides two methodologies from which an owner or agent may choose to have the City process the application. The methodologies are:

1. Enhanced Application Review Methodology

Within the parameters of the Regulatory Bill-of-Rights of the Arizona Revised Statutes, the Enhanced Application Review method is intended to increase the likelihood that the applicant will obtain an earlier favorable written decision or recommendation upon completion of the city's reviews. To accomplish this objective, the Enhanced Application Review allows:

- the applicant and City staff to maintain open and frequent communication (written, electronic, telephone, meeting, etc.) during the application review;
- City staff and the applicant to collaboratively work together regarding an application; and
- City staff to make requests for additional information and the applicant to submit revisions to address code, ordinance, or policy deficiencies in an expeditious manner.

Generally, the on-going communication and the collaborative work environment will allow the review of an application to be expedited within the published Staff Review Time frames.

2. Standard Application Review Methodology:

Under the Standard Application Review, the application is processed in accordance with the Regulatory Bill-of-Rights of the Arizona Revised Statutes. These provisions significantly minimize the applicant's ability to collaboratively work with City Staff to resolve application code, ordinance, or policy deficiencies during the review of an application. After the completion the city's review, a written approval or denial, recommendation of approval or denial, or a written request for additional information will be provided.

The City is not required to provide an applicant the opportunity to resolve application deficiencies, and staff is not permitted to discuss or request additional information that may otherwise resolve a deficiency during the time the City has the application. Since the applicant's ability to collaboratively work with Staff's to resolve deficiencies is limited, the total Staff Review Time and the likelihood of a written denial, or recommendation of denial is significantly increased.

In addition to the information above, please review the Development Application, and/or the Application for Permitting flow charts. These flow charts provide a step-by-step graphic representation of the application processes for the associated review methodologies.

Note:

1. Please see the Current Planning Services and Long Range Planning Services Substantive Policy Statements and Staff Review Timeframes for Development Applications, number III.

Planning and Development Services

7447 East Indian School Road Suite 105, Scottsdale, Arizona 85251 Phone: 480-312-7000 Fax: 480-312-7088

City of Scottsdale's Website: www.scottsdaleaz.gov

Development Application

Arizona Revised Statutes Notice



§9-834. Prohibited acts by municipalities and employees; enforcement; notice

- A. A municipality shall not base a licensing decision in whole or in part on a licensing requirement or condition that is not specifically authorized by statute, rule, ordinance or code. A general grant of authority does not constitute a basis for imposing a licensing requirement or condition unless the authority specifically authorizes the requirement or condition.
- B. Unless specifically authorized, a municipality shall avoid duplication of other laws that do not enhance regulatory clarity and shall avoid dual permitting to the maximum extent practicable.
- C. This section does not prohibit municipal flexibility to issue licenses or adopt ordinances or codes.
- D. A municipality shall not request or initiate discussions with a person about waiving that person's rights.
- E. This section may be enforced in a private civil action and relief may be awarded against a municipality. The court may award reasonable attorney fees, damages and all fees associated with the license application to a party that prevails in an action against a municipality for a violation of this section.
- F. A municipal employee may not intentionally or knowingly violate this section. A violation of this section is cause for disciplinary action or dismissal pursuant to the municipality's adopted personnel policy.
- G. This section does not abrogate the immunity provided by section 12-820.01 or 12-820.02.

November 20, 2017
470-PA-2017

Viva Ananda Mixed Use Building
7140 East 1st Avenue
Scottsdale, AZ 85251

Development Review Board
Narrative

Introduction:

chouinard design studio is requesting approval of the proposed Building located at 7140 East 1st Avenue. The proposed building will provide public and private spaces in a contemporary architecture style while blending with the culture of downtown Scottsdale.

Location:

The project is located on East 1st Avenue on the west side of Scottsdale Road. The net site area is 0.14 acres in size and is zoned C-2 / DO 'Type-2' downtown development Area.

Project Description:

The proposed project is a 3-story mixed-use building with an additional level below grade. The total building area is 18,993 square feet. The building will be owner-occupied with the ground level comprising a small café, clinical psychology and medical offices, a beauty salon and ancillary spaces focusing on holistic health. The basement level will be an extension of the medical space and beauty salon along with a meditation room, yoga room and a private theater and playroom. The second and third levels will have two owner-occupied dwelling units on each floor with ample outdoor patio spaces for each.

This building is proposed to be an amenity for local residents as well as travelers from far away destinations. It will provide a cultural icon and also promote urban living.

Employment:

This project not only promotes a true live/work environment, but will also provide high-quality jobs for the community.

Site / Building Design:

The design intent is to create an interesting building that maximizes the urban space in which it is located while creating relief through the multiple patios and courtyards that are set recessed. This building is designed to create a soothing space for residents and the public users.

The site fronts to East 1st Avenue and is three parcels west of Scottsdale Road. The current parcel to the east is a retail clothing store, to the west is a City of Scottsdale surface parking lot and to the north is Paradise Bakery across the public alley. The front of the building provides covered café table seating and seating at an open counter providing energy and life to the pedestrian street frontage. The seating wraps the corner to a recessed entry courtyard where the wellness businesses are entered. The beauty salon on the west side of the frontage is designed with a storefront window wall adding to the pedestrian energy. Levels two and three of the front are scattered with large, open covered patios that overlook the pedestrian and seating areas. These patios extend along the sides of the building creating openness and interaction there. At the rear of the building is a service room, exterior entrance and secure parking. The rear of the building also utilizes large patios for the dwelling spaces overlooking the activity to the north, west and east. This project uses a combination of on-site garage parking as well as in lieu parking credits to satisfy the urban parking requirements. The property currently has 10.8 parking credits and is requesting an additional 2 spaces through the in lieu parking program. The building also provides 4 secure bicycle parking spaces.

This play of massing and materials helps to blend this building with the surrounding environment. It is a small urban lot that is being maximized while still creating relief. It has similar massing of materials and mass / void as other mixed-use buildings in the area. The main materials are a human-scale decorative masonry unit, painted stucco, flush metal panels and glass. The material palette is in a warm, brown desert hue. The massing is accomplished through changes materials as well as the multiple recessed covered residential patios.

The siting of the building provides mainly north / south orientation. The multiple covered patios and storefront walls create openness, allow the owners to enjoy indoor/outdoor living and also provide sun protection. The building also uses these patios and material changes to create unique massing for each dwelling unit and helping to stress the horizontal lines of the three above-grade levels. The total height of the parapet wall is 36' above the finish floor and utilizes a metal screen wall to fully screen the rooftop mechanical units.

This building is intended to enhance the live / work amenity and to also to blend contemporary design with cultural history. The use of modern materials with art pieces liked Jali Screens help to tie it all together. The project name 'Viva Ananda' can be translated with the meaning of 'good long life' which is what this project intends to promote.

Landscape Design:

The landscape of the building will include appropriate plants for the downtown area as well as the Sonoran Desert region. The proposed landscaping will provide a buffer between the pedestrian sidewalk and café seating while still maintaining an open and energetic space. The second and third level patios will contain potted plants and vines. The proposed landscaping will help to add warmth and soften the building while still maintaining an urban character.

Description of how the proposed development is consistent with Scottsdale's Sensitive Design Principles:

1. The design character of any area should be enhanced and strengthened by new development.

The proposed building is intended to replace an older single-family residential scale structure with various additions with a new contemporary building in an urban scale. This new building will have improved public amenities, create a vibrant pedestrian sidewalk and provide the opportunity for a true live / work experience. The new massing with recessed courtyard and patios will create spaces with interaction between the users and public. The new materials will be high-quality and durable which will replace the materials of the current less permanent structure.

2. Development, through appropriate siting and orientation of buildings, should recognize and preserve established major vistas,' as well as protect natural features.

This building is oriented primarily with north / south orientation, in massing and proportion with the existing mixed-use building to the east and provides layers of shading and outdoor living with the interspersed covered patios throughout. The patios will also provide amazing views to nearby mountains and the city.

3. Development should be sensitive to existing topography and landscaping.

The lot undergoes less than 2' of grade change over almost 110' from north to south. This minimal grade changes allows for a gently sloping entry patio and rear exit.

4. Development should protect the character of the Sonoran desert by preserving and restoring natural habitats and ecological processes.

The proposed landscaping is minimal and appropriate for the downtown area as well as the Sonoran Desert region. The landscaping will also soften the building and bring life to the upper level patios.

5. The design of the public realm, including streetscapes, parks, plazas and civic amenities, is an opportunity to provide identity to the community and to convey its design expectations.

The proposed design includes an open patio café along the pedestrian sidewalk and the café also has counter seating opening to the public way. The courtyard entry and storefront beauty salon also accentuates the public realm. Furthermore, the upper level patios provide additional interaction and energy between the users and public.

6. Developments should integrate alternative modes of transportation, including bicycles and bus access, within the pedestrian network that encourages social contact and interaction within the community.

The site has a strong pedestrian link with the open entry, just 3 parcels from Scottsdale Road. It also lies within the downtown trolley loop. The building is also providing 4 secure bicycle parking spaces.

+ BIKE PARKING NEAR MAIN ENTRANCE

7. Development should show consideration for the pedestrian by providing landscaping and shading elements as well as inviting access connections to adjacent developments.

The new project provides 7' deep shaded canopies at the front café seating area, a covered entry as well as various covered patios scattered throughout the upper levels.

8. Buildings should be designed with a logical hierarchy of masses.

The building mass is broken up through changes in materials and mass throughout and using horizontal lines to bring the scale to human proportions. The lower level contains a significant amount of masonry creating a solid base with the materials becoming 'lighter' as the elevation increases in height. The patio overhangs with deep recesses at the upper levels create a lighter massing as well as the elevation increases in height. Finally, the mechanical screen recesses again from the parapet wall fully screening the mechanical units while creating depth to the elevation.

9. The design of the built environment should respond to the desert environment.

The proposed project uses earth based materials in a brown desert hue with minimal openings on the east and west sides. The deep recessed covered patios aid in mitigating sun exposure while providing outdoor living for the users. The landscaping is also low-water use and appropriate for the desert environment.

10. Developments should strive to incorporate sustainable and healthy building practices and products.

The north / south orientation of the building with minimal fenestration on the east and west side aid in reducing the heat loads on the building. In addition, the deep recessed patios and hanging vines provide sun protection and greenery. The masonry material is appropriate for the hot, arid climate along with the steel panels.

11. *Landscape design should respond to the desert environment by utilizing a variety of mature landscape materials indigenous to the arid region.*

The landscaping is low-water use and appropriate for the desert environment.

12. *Site design should incorporate techniques for efficient water use by providing desert adapted landscaping and preserving native plants.*

The site does not contain existing native plants and the proposed landscaping is low-water use and appropriate for the desert environment.

13. *The extent and quality of lighting should be integrally designed as part of the built environment.*

The new lighting will provide security for the rear service area, front café seating and entry and upper level patios without spilling off the property.

14. *Signage should consider the distinctive qualities and character of the surrounding context in terms of size, color, location and illumination.*

Signage will be minimal and integrated into the building masses.

Description of how the proposed development is consistent with the criteria set forth in Section 1.904 of the Zoning Ordinance:

A.

In considering any application for development, the Development Review Board shall be guided by the following criteria:

1. The Board shall examine the design and theme of the application for consistency with the design and character components of the applicable guidelines, development standards, Design Standards and Policies Manual, master plans, character plan and General Plan.

2. The architectural character, landscaping and site design of the proposed development shall:

- a. Promote a desirable relationship of structures to one another, to open spaces and topography, both on the site and in the surrounding neighborhood;*
- b. Avoid excessive variety and monotonous repetition;*
- c. Recognize the unique climatic and other environmental factors of this region to respond to the Sonoran Desert environment as specified in the Sensitive Design Principles;*

Please refer to the building design descriptions as noted above.

d. Conform to the recommendations and guidelines in the Environmentally Sensitive Lands (ESL) Ordinance, in the ESL Overlay District; and

This project does not fall within the bounds of the ESL Overlay District.

e. Incorporate unique or characteristic architectural features, including building height, size, shape, color, texture, setback or architectural details, in the Historic Property Overlay District.

Please refer to the building design descriptions as noted above.

3. Ingress, egress, internal traffic Circulation, off-street parking facilities, loading and service areas and pedestrian ways shall be so designed as to promote safety and convenience.

This building provides off-street parking in a parking garage along with 4 secure bicycle parking spaces. There is no on-site circulation and the garage is entered from the public alley in which an additional 3' in width is being dedicated to the city to make it more accessible.

1 N Alley

4. If provided, mechanical equipment, appurtenances and utilities, and their associated screening shall be integral to the building design.

All mechanical equipment will be rooftop mounted and fully screened by an integral metal panel screen recessed on the roof from the upper level parapet walls.

5. Within the Downtown Area, building and site design shall:

- a. Demonstrate conformance with the Downtown Plan Urban Design & Architectural Guidelines;
- b. Incorporate urban and architectural design that address human scale and incorporate pedestrian-oriented environment at the street level;
- c. Reflect contemporary and historic interpretations of Sonoran Desert architectural traditions, by subdividing the overall massing into smaller elements, expressing small scale details, and recessing fenestrations
- d. Reflect the design features and materials of the urban neighborhood in which the development is located; and
- e. Incorporate enhanced design and aesthetics of building mass, height, materials, and intensity with transitions between adjacent/abutting Type 1 and Type 2 Areas, and adjacent/abutting Type-2 Areas and existing development outside the Downtown Area.

Please refer to the building design descriptions as noted above.

6. The location of artwork provided in accordance with the Cultural Improvement Program or 'Public Art Program shall address the following criteria.

This section does not apply to this project. However, the building does integrate Jali screens which are a cultural art piece.

Development Review Board Request for Approval Items:

A. Request for removal of mature trees - Pursuant to the Zoning Ordinance Section 10.402.5.a.i, we hereby request approval to remove all existing mature trees located on the site so that we may proceed in applying for permit to remove said trees.

B. Request for exceptions to building setback and stepback standards per Zoning Ordinance Section 5.300B.1. Please refer to the Building Setback / Stepback Exhibits on Sheets A3.2, A3.3 and A3.4 in the submittal documents which identify the wall segments and associated calculation relating to the following.

B. Request for approval of exception 5.300B.1.2.a (allowing roof/canopies over sidewalks and balconies to project into standard stepback lines) as noted on Sheets A3.2, A3.3 and A3.4 in the submittal documents.

C. Request for approval of exception 5.300B.1.3.a & b (allowing wall segments to project into standard stepback lines based on an allowable length or surface area for wall segments as noted on Sheets A3.2, A3.3 and A3.4 in the submittal documents.

End of Written Narrative.



113155

113155
1 01083748
11/22/2017 PLN-1STOP
KWHEELER HPTC600512
11/22/2017 11:17 AM
\$1,515.00

Received From :

purnima
7140 E 1ST
SCOTTSDALE, AZ 85251
480-425-9662

Bill To :

Jason Chouinard
7234 East Shoeman Lane
Scottsdale, AZ 85251
(480) 213-0013

Reference # 470-pa-2017
Address 7140 E 1ST AV
Subdivision SCOTTSDALE

Issued Date 11/22/2017
Paid Date 11/22/2017
Payment Type CHECK

Marketing Name
MCR 006-26
APN 130-12-021

Lot Number 20
Metes/Bounds No
Gross Lot Area 0
NAOS Lot Area 0
Net Lot Area 0
Number of Units 1
Density

Cost Center
Jurisdiction SCOTTSDALE
Water Zone
Water Type
Sewer Type
Meter Size
QS 16-44

Owner Information

Dr. Purnima Mehta
7140 East 1st Avenue
Scottsdale, AZ 85251
(480) 440-8792

Code	Description	Additional	Qty	Amount	Account Number
3165	DEVELOP REVIEW APPLICATION		1	\$1,515.00	100-21300-44221

47-DR-2017
11/22/2017

SIGNED BY KENDRIC ON 11/22/2017

Total Amount

\$1,515.00

(When a credit card is used as payment I agree to pay the above total amount according to the Card Issuer Agreement.)

3" and larger water meter fees are based on cost recovery. The city will contact the owner of the construction