

**Application
Narrative
Cash Transmittal
Pre-Application
Pre-App Narrative
Pre-App Cash Transmittal
Development Standards**

Routing Sheet

1st Submittal

or

Resubmittal

(←circle one)

(Stip Review Added - Except AB)

Public Hearing Case Type (circle one):

Administrative Case Type (circle one):

B AN BA DR GP HE HP II IP PE PP TA UP ZN Other:

HP MD MN MS SA WM Other:

Coordinator: B. Cluff Pre-App #: 378-PA-2017 Date Submitted: 11/1/17

PC/CC Track: _____ BOA Track: _____

Admin Staff: _____ Case #: 8-MS-2017 Comments Due: _____

DRB Track: _____ Other: _____

Review Team:

(For additional documents, please view the case file.)

	Design Review (Steve Venker)	Engineering Group (Eliana Hayes)	Transportation Eng (Phil Kercher)	Transportation Pln (Greg Davies)	Water Resources name: <i>Interoffice: Sheet</i>	Fire Group (Ricky King)	Drainage (Richard Anderson)	GIS (Tanya H.) <i>Interoffice: Sheet</i>	Airport (Sarah Ferrara)	Maps (Greg Williams)	Land Survey (Dwayne Haught)	Archaeological (Steve Venker)	Long Range Pln (Taylor Reynolds)	Other:
Digital File Narrative	<input checked="" type="checkbox"/>	<input type="checkbox"/>	<input type="checkbox"/> x2	<input type="checkbox"/>	<input type="checkbox"/>	<input type="checkbox"/>	<input type="checkbox"/>	<input type="checkbox"/>	<input type="checkbox"/>	<input type="checkbox"/>	<input type="checkbox"/>	<input type="checkbox"/>	<input type="checkbox"/>	<input type="checkbox"/>
Digital File Site Plan	<input type="checkbox"/>	<input type="checkbox"/>	<input type="checkbox"/> x2	<input type="checkbox"/>	<input type="checkbox"/>	<input type="checkbox"/> x2	<input type="checkbox"/>	<input type="checkbox"/>	<input type="checkbox"/>	<input type="checkbox"/>	<input type="checkbox"/>	<input type="checkbox"/>	<input type="checkbox"/>	<input type="checkbox"/>
Digital File Alta Survey	<input type="checkbox"/>	<input type="checkbox"/>												<input type="checkbox"/>
Digital File Grading & Drainage Plan	<input type="checkbox"/>	<input type="checkbox"/>					<input type="checkbox"/>							<input type="checkbox"/>
Digital File Context Aerial Site Plan Overlay	<input type="checkbox"/>	<input type="checkbox"/>				<input type="checkbox"/>								<input type="checkbox"/>
Digital File Phasing Plan	<input type="checkbox"/>	<input type="checkbox"/>				<input type="checkbox"/>								<input type="checkbox"/>
Digital File Site Details	<input type="checkbox"/>	<input type="checkbox"/>				<input type="checkbox"/>								<input type="checkbox"/>
Digital File Pedestrian & Circulation	<input type="checkbox"/>	<input type="checkbox"/>	<input type="checkbox"/>	<input type="checkbox"/>										<input type="checkbox"/>
Digital File Bike & Trails Path	<input type="checkbox"/>	<input type="checkbox"/>	<input type="checkbox"/>	<input type="checkbox"/>										<input type="checkbox"/>
Digital File Trip gen., Traffic Study, TIMA	<input type="checkbox"/>	<input type="checkbox"/>	<input type="checkbox"/> x2	<input type="checkbox"/>										<input type="checkbox"/>
Digital File Water and/or Wastewater BOD's	<input type="checkbox"/>	<input type="checkbox"/>			<input type="checkbox"/> x2	<input type="checkbox"/>								<input type="checkbox"/>
Digital File Drainage Report	<input type="checkbox"/>	<input type="checkbox"/>					<input type="checkbox"/> x2							<input type="checkbox"/>
Digital File Geotech Report	<input type="checkbox"/>	<input type="checkbox"/>												<input type="checkbox"/>
Digital File Archaeological Report	<input type="checkbox"/>	<input type="checkbox"/>										<input type="checkbox"/>		<input type="checkbox"/>
Digital File Draft Amended Dev Standards	<input type="checkbox"/>	<input type="checkbox"/>												<input type="checkbox"/>
Digital File Proposed CC&R's	<input type="checkbox"/>	<input type="checkbox"/>				<input type="checkbox"/>								<input type="checkbox"/>
Digital File Other:	<input type="checkbox"/>	<input type="checkbox"/>	<input type="checkbox"/>	<input type="checkbox"/>	<input type="checkbox"/>	<input type="checkbox"/>	<input type="checkbox"/>	<input type="checkbox"/>	<input type="checkbox"/>	<input type="checkbox"/>	<input type="checkbox"/>	<input type="checkbox"/>	<input type="checkbox"/>	<input type="checkbox"/>

8-MS-2017
11/2/17

Narrative

Yam Properties

15600 N Hayden Rd

Scottsdale, Az. 85260

Yam properties is consolidating all of the properties to include one major CSP. This property is in excess of 40 acres and has enough square footage to allow for additional signage and height.

As each parcel is developed, a sign package specific to that site will be submitted and approved by Yam Properties, and to the city of Scottsdale for sign permit approvals. The packages will be unique for each parcel matching each respective parcel architecture and colors.

Signs Plus

Chris Totton

9200 e Valley Rd.

Prescott Valley, Az. 86314

602.316.3948

chris@arizonasignsplus.com

Development Application



Development Application Type:
Please check the appropriate box of the Type(s) of Application(s) you are requesting

Zoning	Development Review	Signs
<input type="checkbox"/> Text Amendment (TA)	<input type="checkbox"/> Development Review (Major) (DR)	<input checked="" type="checkbox"/> Master Sign Program (MS)
<input type="checkbox"/> Rezoning (ZN)	<input type="checkbox"/> Development Review (Minor) (SA)	<input type="checkbox"/> Community Sign District (MS)
<input type="checkbox"/> In-fill Incentive (II)	<input type="checkbox"/> Wash Modification (WM)	Other:
<input type="checkbox"/> Conditional Use Permit (UP)	<input type="checkbox"/> Historic Property (HP)	<input type="checkbox"/> Annexation/De-annexation (AN)
Exemptions to the Zoning Ordinance	Land Divisions (PP)	<input type="checkbox"/> General Plan Amendment (GP)
<input type="checkbox"/> Hardship Exemption (HE)	<input type="checkbox"/> Subdivisions	<input type="checkbox"/> In-Lieu Parking (IP)
<input type="checkbox"/> Special Exception (SX)	<input type="checkbox"/> Condominium Conversion	<input type="checkbox"/> Abandonment (AB)
<input type="checkbox"/> Variance (BA)	<input type="checkbox"/> Perimeter Exceptions	Other Application Type Not Listed
<input type="checkbox"/> Minor Amendment (MA)	<input type="checkbox"/> Plat Correction/Revision	<input type="checkbox"/>

Project Name: Yam

Property's Address: 15600 N Hayden Road Scottsdale AZ 85260

Property's Current Zoning District Designation: C-3

The property owner shall designate an agent/applicant for the Development Application. This person shall be the owner's contact for the City regarding this Development Application. The agent/applicant shall be responsible for communicating all City information to the owner and the owner application team.

Owner:	Agent/Applicant: <u>Chris Totton</u>
Company: <u>15600 N HAYDEN LLC</u>	Company: <u>Signs Plus</u>
Address: <u>15750 N HAYDEN SUITE 2 SCOTTSDALE AZ 85260</u>	Address: <u>9200 E Valley Rd, Prescott Valley AZ 86314</u>
Phone: <u>(480)621-6833</u> Fax:	Phone: <u>(602)316-3948</u> Fax: <u>(928)772-7327</u>
E-mail: <u>info@yammanagement.com</u>	E-mail: <u>Chris@arizonasignsplus.com</u>
Designer:	Engineer:
Company:	Company:
Address:	Address:
Phone: Fax:	Phone: Fax:
E-mail:	E-mail:

Please indicate in the checkbox below the requested review methodology (please see the descriptions on page 2).

- This is not required for the following Development Application types: AN, AB, BA, II, GP, TA, PE and ZN. These applications¹ will be reviewed in a format similar to the Enhanced Application Review methodology.

Enhanced Application Review: I hereby authorize the City of Scottsdale to review this application utilizing the Enhanced Application Review methodology.

Standard Application Review: I hereby authorize the City of Scottsdale to review this application utilizing the Standard Application Review methodology.

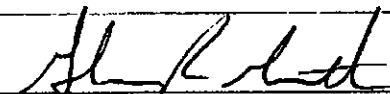
Owner Signature

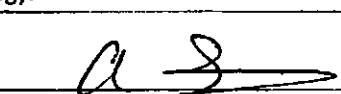
Agent/Applicant Signature

Official Use Only Submittal Date: Development Application No.:

Development Application

Review Methodologies



Review Methodologies

The City of Scottsdale maintains a business and resident friendly approach to new development and improvements to existing developments. In order to provide for flexibility in the review of Development Applications, and Applications for Permitting, the City of Scottsdale provides two methodologies from which an owner or agent may choose to have the City process the application. The methodologies are:

1. Enhanced Application Review Methodology

Within the parameters of the Regulatory Bill-of-Rights of the Arizona Revised Statutes, the Enhanced Application Review method is intended to increase the likelihood that the applicant will obtain an earlier favorable written decision or recommendation upon completion of the city's reviews. To accomplish this objective, the Enhanced Application Review allows:

- the applicant and City staff to maintain open and frequent communication (written, electronic, telephone, meeting, etc.) during the application review;
- City staff and the applicant to collaboratively work together regarding an application; and
- City staff to make requests for additional information and the applicant to submit revisions to address code, ordinance, or policy deficiencies in an expeditious manner.

Generally, the on-going communication and the collaborative work environment will allow the review of an application to be expedited within the published Staff Review Time frames.

2. Standard Application Review Methodology:

Under the Standard Application Review, the application is processed in accordance with the Regulatory Bill-of-Rights of the Arizona Revised Statutes. These provisions significantly minimize the applicant's ability to collaboratively work with City Staff to resolve application code, ordinance, or policy deficiencies during the review of an application. After the completion of the city's review, a written approval or denial, recommendation of approval or denial, or a written request for additional information will be provided.

The City is not required to provide an applicant the opportunity to resolve application deficiencies, and staff is not permitted to discuss or request additional information that may otherwise resolve a deficiency during the time the City has the application. Since the applicant's ability to collaboratively work with Staff's to resolve deficiencies is limited, the total Staff Review Time and the likelihood of a written denial, or recommendation of denial is significantly increased.

In addition to the information above, please review the Development Application, and/or the Application for Permitting flow charts. These flow charts provide a step-by-step graphic representation of the application processes for the associated review methodologies.

Note:

1. Please see the Current Planning Services and Long Range Planning Services Substantive Policy Statements and Staff Review Timeframes for Development Applications, number III.

Planning and Development Services

7447 East Indian School Road Suite 105, Scottsdale, Arizona 85251 Phone: 480-312-7000 Fax: 480-312-7088

City of Scottsdale's Website: www.scottsdaleaz.gov

Development Application

Arizona Revised Statutes Notice



§9-834. Prohibited acts by municipalities and employees; enforcement; notice

- A. A municipality shall not base a licensing decision in whole or in part on a licensing requirement or condition that is not specifically authorized by statute, rule, ordinance or code. A general grant of authority does not constitute a basis for imposing a licensing requirement or condition unless the authority specifically authorizes the requirement or condition.
- B. Unless specifically authorized, a municipality shall avoid duplication of other laws that do not enhance regulatory clarity and shall avoid dual permitting to the maximum extent practicable.
- C. This section does not prohibit municipal flexibility to issue licenses or adopt ordinances or codes.
- D. A municipality shall not request or initiate discussions with a person about waiving that person's rights.
- E. This section may be enforced in a private civil action and relief may be awarded against a municipality. The court may award reasonable attorney fees, damages and all fees associated with the license application to a party that prevails in an action against a municipality for a violation of this section.
- F. A municipal employee may not intentionally or knowingly violate this section. A violation of this section is cause for disciplinary action or dismissal pursuant to the municipality's adopted personnel policy.
- G. This section does not abrogate the immunity provided by section 12-820.01 or 12-820.02.

Development Review

Development Application Checklist



Minimal Submittal Requirements:

At your pre-application meeting, your project coordinator will identify which items indicated on this Development Application checklist are required to be submitted. A Development Application that does not include all items indicated on this checklist may be rejected immediately. A Development Application that is received by the City does not constitute that the application meets the minimum submittal requirements to be reviewed.

In addition to the items on this checklist, to avoid delays in the review of your application, all Plans, Graphics, Reports and other additional information that is to be submitted shall be provided in accordance with the:

- requirements specified in the Plan & Report Requirements For Development Applications Checklist;
- Design Standards & Policies Manual;
- requirements of Scottsdale Revised Code (including the Zoning Ordinance); and
- stipulations, including any additional submittal requirements identified in the stipulations, of any Development Application approved that this application is reliant upon; and
- the city's design guidelines.

If you have any question regarding the information above, or items indicated on this application checklist, please contact your project coordinator. His/her contact information is on the page 12 of this application.

Please be advised that a Development Application received by the City that is inconsistent with information submitted with the corresponding pre-application may be rejected immediately, and may be required to submit a separate: pre-application, a new Development Application, and pay all additional fees.

Prior to application submittal, please research original zoning case history to find the original adopted ordinance(s) and exhibit(s) to confirm the zoning for the property. This will help to define your application accurately. The City's full-service Records Department can assist.

PART I - GENERAL REQUIREMENTS

Req'd	Provided	Description of Documents Required for Complete Application: No application shall be accepted without all items marked below.
<input checked="" type="checkbox"/>	<input checked="" type="checkbox"/>	1. Development Review Application Checklist (this list)
<input checked="" type="checkbox"/>	<input checked="" type="checkbox"/>	2. Application Fee \$ <u>1,515.00</u> (subject to change every July)
<input checked="" type="checkbox"/>	<input checked="" type="checkbox"/>	3. Completed Development Application Form (form provided) <ul style="list-style-type: none"> • The applicant/agent shall select a review methodology on the application form (Enhanced Application Review or Standard Application Review). • If a review methodology is not selected, the application will be review under the Standard Application Review methodology.
<input checked="" type="checkbox"/>	<input checked="" type="checkbox"/>	4. Request to Submit Concurrent Development Applications (form provided)
<input checked="" type="checkbox"/>	<input checked="" type="checkbox"/>	5. Letter of Authorization (from property owner(s) if property owner did not sign the application form)

Planning and Development Services

Development Review Application Checklist

<input checked="" type="checkbox"/>	<input checked="" type="checkbox"/>	6. Affidavit of Authorization to Act for Property Owner (required if the property owner is a corporation, trust, partnership, etc. and/or the property owner(s) will be represented by an applicant that will act on behalf of the property owner. (form provided)		
<input checked="" type="checkbox"/>	<input checked="" type="checkbox"/>	7. Appeals of Required Dedications or Exactions (form provided)		
<input checked="" type="checkbox"/>	<input type="checkbox"/>	8. Commitment for Title Insurance – No older than 30 days from the submittal date (requirements form provided) <ul style="list-style-type: none"> • 8-1/2" x 11" – 1 copy • Include complete Schedule A and Schedule B. 		
<input checked="" type="checkbox"/>	<input checked="" type="checkbox"/>	9. Legal Description: (if not provided in Commitment for Title Insurance) <ul style="list-style-type: none"> • 8-1/2" x 11" – 2 copies 		
<input checked="" type="checkbox"/>	<input checked="" type="checkbox"/>	10. Results of ALTA Survey (24" x 36") FOLDED <ul style="list-style-type: none"> • 24" x 36" – 1 copy, folded (The ALTA Survey shall not be more than 30 days old) 		
<input checked="" type="checkbox"/>	<input checked="" type="checkbox"/>	11. Request for Site Visits and/or Inspections Form (form provided)		
		12. Addressing Requirements (form provided)		
		13. Design Guidelines <table style="width: 100%; border: none;"> <tr> <td style="width: 50%; vertical-align: top;"> <input checked="" type="checkbox"/> Sensitive Design Program <input checked="" type="checkbox"/> Design Standards and Policies Manual <input type="checkbox"/> Commercial Retail <input type="checkbox"/> Gas Station & Convenience Stores <input type="checkbox"/> Environmentally Sensitive Land Ordinance <input type="checkbox"/> Downtown Urban Design and Architectural Guidelines </td> <td style="width: 50%; vertical-align: top;"> <input checked="" type="checkbox"/> MAG Supplements <input type="checkbox"/> Scenic Corridors Design <input type="checkbox"/> Office Design Guidelines <input type="checkbox"/> Restaurants <input type="checkbox"/> Lighting Design Guidelines <input type="checkbox"/> Shading <input type="checkbox"/> Desert Parks Golf Course </td> </tr> </table> <ul style="list-style-type: none"> • The above reference design guidelines, standards, policies, and additional information may be found on the City's website at: http://www.scottsdaleaz.gov/design 	<input checked="" type="checkbox"/> Sensitive Design Program <input checked="" type="checkbox"/> Design Standards and Policies Manual <input type="checkbox"/> Commercial Retail <input type="checkbox"/> Gas Station & Convenience Stores <input type="checkbox"/> Environmentally Sensitive Land Ordinance <input type="checkbox"/> Downtown Urban Design and Architectural Guidelines	<input checked="" type="checkbox"/> MAG Supplements <input type="checkbox"/> Scenic Corridors Design <input type="checkbox"/> Office Design Guidelines <input type="checkbox"/> Restaurants <input type="checkbox"/> Lighting Design Guidelines <input type="checkbox"/> Shading <input type="checkbox"/> Desert Parks Golf Course
<input checked="" type="checkbox"/> Sensitive Design Program <input checked="" type="checkbox"/> Design Standards and Policies Manual <input type="checkbox"/> Commercial Retail <input type="checkbox"/> Gas Station & Convenience Stores <input type="checkbox"/> Environmentally Sensitive Land Ordinance <input type="checkbox"/> Downtown Urban Design and Architectural Guidelines	<input checked="" type="checkbox"/> MAG Supplements <input type="checkbox"/> Scenic Corridors Design <input type="checkbox"/> Office Design Guidelines <input type="checkbox"/> Restaurants <input type="checkbox"/> Lighting Design Guidelines <input type="checkbox"/> Shading <input type="checkbox"/> Desert Parks Golf Course			
<input checked="" type="checkbox"/>	<input checked="" type="checkbox"/>	14. Neighborhood Notification Process Requirements: (form provided) <ul style="list-style-type: none"> • Provide one copy of the Neighborhood Notification Report • Provide one copy of the Community Input Certification attached to the Neighborhood Notification Report • If substantial modifications are made to an application, additional notification may be required by the Zoning Administrator, or designee. When required, provide one copy of the Neighborhood Notification Report addendum. 		
		15. Request for Neighborhood Group Contact information (form provided)		
<input checked="" type="checkbox"/>	<input checked="" type="checkbox"/>	16. Photo Exhibit of Existing Conditions: Printed digital photos on 8-1/2"x11" Paper (form provided) <ul style="list-style-type: none"> • 8-1/2" x 11" - 1 copy of the set of prints • <u>See attached Existing Conditions Photo Exhibit</u> graphic showing required photograph locations and numbers. • 8-1/2" x 11" - 11 copies of the set of prints (Delayed submittal). At the time your Project Coordinator is preparing the public hearing report(s), he/she will request these items, and they are to be submitted by the date indicated in the request. 		

Development Review Application Checklist

<input checked="" type="checkbox"/>	<input type="checkbox"/>	N/A	<p>17. Archaeological Resources (information sheets provided)</p> <ul style="list-style-type: none"> <input type="checkbox"/> Certificate of No Effect / Approval Application (form provided) <input type="checkbox"/> Archaeology Survey and Report - 3 copies <input type="checkbox"/> Archaeology 'Records Check' Report Only - 3 copies <input type="checkbox"/> Copies of Previous Archeological Research - 1 copy
<input type="checkbox"/>	<input type="checkbox"/>		<p>18. Completed Airport Vicinity Development Checklist – Your property is located within the vicinity of the Scottsdale Municipal Airport (within 20,000 foot radius of the runway; information packet provided)</p> <ul style="list-style-type: none"> <input type="checkbox"/> Airport Data Page <input type="checkbox"/> Aviation Fuel Dispensing Installation Approval form <input type="checkbox"/> Heliport (requires a Conditional Use Permit)
<input checked="" type="checkbox"/>	<input type="checkbox"/>		<p>19. ESLO Wash Modifications Development Application (application provided)</p> <ul style="list-style-type: none"> • The ESLO Wash Modifications Development Application is to be submitted concurrently with this Development Review Application.

PART II – REQUIRED PLANS & RELATED DATA

Req'd	Rec'd	Description of Documents Required for Complete Application. No application shall be accepted without all items marked below.
<input checked="" type="checkbox"/>	<input checked="" type="checkbox"/>	<p>20. Plan & Report Requirements For Development Applications Checklist (form provided)</p>
<input checked="" type="checkbox"/>	<input checked="" type="checkbox"/>	<p>21. Application Narrative</p> <ul style="list-style-type: none"> • 8 ½" x 11" – 4 copies` 1. The application narrative shall specify how the proposal separately addresses each of the applicable Development Review Board criteria. (Form provided) 2. Historic Property. If the property is an existing or potential historic property, describing how the proposal preserves the historic character or compliance with property's existing Historic Preservation Plan.
<input checked="" type="checkbox"/>	<input type="checkbox"/>	<p>22. Context Aerial with the proposed site improvements superimposed</p> <ul style="list-style-type: none"> • 24" x 36" – 2 color copies, folded • 11" x 17" – 1 color copy • 8 ½" x 11" – 1 color copies (quality suitable for reproduction) <p>Aerial shall not be more than 1 year old and shall include and overlay of the site plan showing lot lines, tracts, easements, street locations/names and surrounding zoning for a radius from the site of:</p> <p>_____ 750 foot radius from site</p> <p>_____ 1/4 mile radius from site</p> <p>_____ Other: _____</p>

Development Review Application Checklist

<input checked="" type="checkbox"/>	<input checked="" type="checkbox"/>	23. Site Plan <ul style="list-style-type: none"> • 24" x 36" – 12 copies, folded • 11" x 17" – 1 copy (quality suitable for reproduction) • 8 ½" x 11" – 1 copy (quality suitable for reproduction) • Digital - 1 copy (Text and drawing shall be black and white, and in the DWF format)
<input checked="" type="checkbox"/>	<input checked="" type="checkbox"/>	24. Site Details (Elevations of screen walls, site walls, refuse enclosure, carport, lot light pole, trellis, etc.) <ul style="list-style-type: none"> • 24" x 36" – 2 copies, folded • 11" x 17" – 1 copy (quality suitable for reproduction) • 8 ½" x 11" – 1 copy (quality suitable for reproduction)
<input checked="" type="checkbox"/>	<input checked="" type="checkbox"/>	25. Open Space Plan (Site Plan Worksheet) (Example Provided) <ul style="list-style-type: none"> • 24" x 36" – 2 copies, folded • 11" x 17" – 1 copy (quality suitable for reproduction) • 8 ½" x 11" – 1 copy (quality suitable for reproduction) • Digital - 1 copy (Text and drawing shall be black and white, and in the DWF format)
<input type="checkbox"/>	<input type="checkbox"/>	26. Site Cross Sections <ul style="list-style-type: none"> • 24" x 36" 1 – copy, folded • 11" x 17" 1 – copy, folded
<input type="checkbox"/>	<input type="checkbox"/>	27. Natural Area Open Space Plan (ESL Areas) <ul style="list-style-type: none"> • 24" x 36" – 2 copies, folded • 11" x 17" – 1 copy (quality suitable for reproduction) • 8 ½" x 11" – 1 copy (quality suitable for reproduction) • Digital - 1 copy (Text and drawing shall be black and white, and in the DWF format)
<input type="checkbox"/>	<input type="checkbox"/>	28. Topography and slope analysis plan (ESL Areas) <ul style="list-style-type: none"> • 24" x 36" 1 – copy, folded
<input type="checkbox"/>	<input type="checkbox"/>	29. Phasing Plan <ul style="list-style-type: none"> • 24" x 36" – 2 copies, folded • 11" x 17" – 1 copy (quality suitable for reproduction) • 8 ½" x 11" – 1 copy (quality suitable for reproduction)
<input type="checkbox"/>	<input type="checkbox"/>	30. Landscape Plan <ul style="list-style-type: none"> • 24" x 36" – 2 copies, folded of <u>black and white line drawings</u> (a grayscale copy of the color Landscape Plan will not be accept.) • 11" x 17" – 1 copy, folded (quality suitable for reproduction) • 8 ½" x 11" – 1 copy (quality suitable for reproduction) • Digital - 1 copy (Text and drawing shall be black and white, and in the DWF format)

Development Review Application Checklist

<input checked="" type="checkbox"/>	<input checked="" type="checkbox"/>	<p>31. Hardscape Plan</p> <ul style="list-style-type: none"> • 24" x 36" – 2 copies, folded of <u>black and white line drawings</u> (a grayscale copy of the color Landscape Plan will not be accept.) • 11" x 17" – 1 copy, folded (quality suitable for reproduction) • 8 ½" x 11" – 1 copy (quality suitable for reproduction)
<input type="checkbox"/>	<input type="checkbox"/>	<p>32. Transitions Plan</p> <ul style="list-style-type: none"> • 24" x 36" – 2 copies, folded • 11" x 17" – 1 copy (quality suitable for reproduction) • 8 ½" x 11" – 1 copy (quality suitable for reproduction) • Digital – 1 copy (Text and drawing shall be black and white, and in the DWF format)
<input type="checkbox"/>	<input type="checkbox"/>	<p>33. Parking Plan</p> <ul style="list-style-type: none"> • 24" x 36" – 1 copy, folded • 11" x 17" – 1 copy (quality suitable for reproduction) • 8 ½" x 11" – 1 copy (quality suitable for reproduction)
<input type="checkbox"/>	<input type="checkbox"/>	<p>34. Parking Master Plan</p> <p>See the City's <u>Zoning Ordinance, Article IX</u> for specific submittal and content requirements for Parking Master Plan. The report shall be bound (3 ring, GBC or coil wire, no staples) with card stock front and back covers, and must include all required exhibits.</p> <ul style="list-style-type: none"> • 8-1/2" x 11" - 2 copies
<input type="checkbox"/>	<input type="checkbox"/>	<p>35. Pedestrian and Vehicular Circulation</p> <ul style="list-style-type: none"> • 24" x 36" – 1 copy, folded • 11" x 17" – 1 copy, folded (quality suitable for reproduction) • 8 ½" x 11" – 1 copy (quality suitable for reproduction) • Digital – 1 copy (Text and drawing shall be black and white, and in the DWF format)
<input checked="" type="checkbox"/>	<input type="checkbox"/>	<p>36. Bikeways & Trails Plan</p> <ul style="list-style-type: none"> • 24" x 36" – 1 copy, folded • 11" x 17" – 1 copy, folded (quality suitable for reproduction) • 8 ½" x 11" – 1 copy (quality suitable for reproduction)
<input checked="" type="checkbox"/>	<input type="checkbox"/>	<p>37. Elevations</p> <ul style="list-style-type: none"> • 24" x 36" – 2 folded black and white line drawing copies (a grayscale copy of the color elevations will not be accepted.) • 24" x 36" – 2 color copies, folded • 11" x 17" – 1 color copy, folded (quality suitable for reproduction) • 11" x 17" – 1 black and white line drawing copy, folded (quality suitable for reproduction) • 8 ½" x 11" – 1 color copy, (quality suitable for reproduction) • 8 ½" x 11" – 1 black and white line drawing copy, folded (quality suitable for reproduction) • Digital – 1 copy (Text and drawing shall be black and white, and in the DWF format)

Development Review Application Checklist

<input checked="" type="checkbox"/>	<input checked="" type="checkbox"/>	<p>38. Elevations Worksheet(s)</p> <p>Required for all Development applications to zoned Planned Unit Development (PUD) and in the Downtown Area.</p> <ul style="list-style-type: none"> • 24" x 36" – 2 copies, folded • Digital – 1 copy (Text and drawing shall be black and white, and in the DWF format)
<input checked="" type="checkbox"/>	<input checked="" type="checkbox"/>	<p>39. Perspectives</p> <ul style="list-style-type: none"> • 24" x 36" – 1 color copy, folded • 11" x 17" – 1 color copy, folded (quality suitable for reproduction) • 8 ½" x 11" – 1 color copy (quality suitable for reproduction)
<input checked="" type="checkbox"/>	<input checked="" type="checkbox"/>	<p>40. Streetscape Elevation(s)</p> <ul style="list-style-type: none"> • 24" x 36" – 1 color copy, folded • 11" x 17" – 1 color copy, folded (quality suitable for reproduction) • 8 ½" x 11" – 1 color copy (quality suitable for reproduction)
<input checked="" type="checkbox"/>	<input checked="" type="checkbox"/>	<p>41. Wall Elevations and Details and/or Entry Feature Elevations and Details</p> <ul style="list-style-type: none"> • 24" x 36" – 1 color copy, folded • 11" x 17" – 1 color copy, folded (quality suitable for reproduction) • 8 ½" x 11" – 1 color copy (quality suitable for reproduction)
<input checked="" type="checkbox"/>	<input checked="" type="checkbox"/>	<p>42. Floor Plans</p> <ul style="list-style-type: none"> • 24" x 36" – 1 copy, folded • 11" x 17" - 1 copy, folded (quality suitable for reproduction) • Digital – 1 copy (Text and drawing shall be black and white, and in the DWF format)
<input checked="" type="checkbox"/>	<input checked="" type="checkbox"/>	<p>43. Floor Plan Worksheet(s)</p> <p>(Required for restaurants, bars or development containing there-of, and multi-family developments):</p> <ul style="list-style-type: none"> • 24" x 36" – 1 copy, folded • 11" x 17" - 1 copy, folded (quality suitable for reproduction) • Digital – 1 copy (Text and drawing shall be black and white, and in the DWF format)
<input checked="" type="checkbox"/>	<input checked="" type="checkbox"/>	<p>44. Roof Plan Worksheet(s)</p> <ul style="list-style-type: none"> • 24" x 36" – 1 copy, folded • Digital – 1 copy (Text and drawing shall be black and white, and in the DWF format)
<input checked="" type="checkbox"/>	<input checked="" type="checkbox"/>	<p>45. Sign Details <i>(COMPREHENSIVE SIGN PLAN)</i></p> <ul style="list-style-type: none"> • 11" x 17" – 1 color copy, folded (quality suitable for reproduction) • 11" x 17" – 1 black and white line drawing copy, folded (quality suitable for reproduction) • 8 ½" x 11" – 1 color copy (quality suitable for reproduction) • 8 ½" x 11" – 1 black and white line drawing copy, folded (quality suitable for reproduction)

Development Review Application Checklist

<input checked="" type="checkbox"/>	<input checked="" type="checkbox"/>	<p>46. Exterior Lighting Site Plan (including exterior building mounted fixtures)</p> <ul style="list-style-type: none"> • 24" x 36" – 1 copy, folded • 11" x 17" – 1 copy, folded (quality suitable for reproduction)
<input type="checkbox"/>	<input type="checkbox"/>	<p>47. Exterior Lighting Photometric Analysis (policy provided)</p> <ul style="list-style-type: none"> • 24" x 36" – 1 copy, folded • 11" x 17" – 1 copy, folded (quality suitable for reproduction)
<input type="checkbox"/>	<input type="checkbox"/>	<p>48. Manufacturer Cut Sheets of All Proposed Lighting</p> <ul style="list-style-type: none"> • 24" x 36" – 1 copy, folded • 11" x 17" – 1 copy, folded (quality suitable for reproduction)
<input type="checkbox"/>	<input type="checkbox"/>	<p>49. Cultural Improvement Program Plan</p> <p>_____ Conceptual design of location</p> <ul style="list-style-type: none"> • 11" x 17" – 1 copy, folded (quality suitable for reproduction) • 8 ½" x 11" – 1 color copies (quality suitable for reproduction) • 1 – copy of the approval letter for the artwork design from Scottsdale Cultural Council (Scottsdale Public Art) <p>_____ Narrative explanation of the methodology to comply with the requirement/contribution.</p>
<input type="checkbox"/>	<input type="checkbox"/>	<p>50. Sensitive Design Concept Plan and Proposed Design Guidelines (Architectural, landscape, hardscape, exterior lighting, community features, common structures, etc.)</p> <ul style="list-style-type: none"> • 11" x 17" – 1 copy, folded (quality suitable for reproduction) • 8 ½" x 11" – 1 copy (quality suitable for reproduction)
<input type="checkbox"/>	<input type="checkbox"/>	<p>51. Master Thematic Architectural Character Plan</p> <ul style="list-style-type: none"> • 11" x 17" – 1 copy, folded (quality suitable for reproduction) • 8 ½" x 11" – 1 copy (quality suitable for reproduction)
<input type="checkbox"/>	<input type="checkbox"/>	<p>52. Drainage Report (information provided)</p> <p>See the City's <u>Design Standards & Policies Manual</u> for specific submittal and content requirements for drainage report. The report shall be bound (3 ring, GBC or coil wire, no staples) with card stock front and back covers, and must include all required exhibits, full color aerial, topography maps and preliminary grading and drainage plans. Full size plans/maps shall be folded and contained in pockets.</p> <ul style="list-style-type: none"> • 8-1/2" x 11" - 2 copies of the Drainage Report including full size plans/maps in pockets
<input type="checkbox"/>	<input type="checkbox"/>	<p>53. Master Drainage Plan</p> <p>See the City's <u>Design Standards & Policies Manual</u> for specific submittal and content requirements for Master Drainage Report. The report shall be bound (3 ring, GBC or coil wire, no staples) with card stock front and back covers, and must include all required exhibits, full color aerial, topography maps and preliminary grading and drainage plans. Full size plans/maps shall be folded and contained in pockets.</p> <ul style="list-style-type: none"> • 8-1/2" x 11" - 2 copies of the Drainage Report including full size plans/maps in pockets

Planning and Development Services

7447 E Indian School Road Suite 105, Scottsdale, AZ 85251 Phone: 480-312-7000 Fax: 480-312-7088

Development Review Application Checklist

<input checked="" type="checkbox"/>	<input type="checkbox"/>	<p>54. Preliminary Basis of Design Report for Water and Wastewater</p> <p style="font-size: 2em; font-weight: normal;">N/A</p> <p>See the City's <u>Design Standards & Policies Manual</u> for specific submittal and content requirements for Basis of Design Report for Water. The report shall be bound and must include all required exhibits and plans.</p> <ul style="list-style-type: none"> • 8-1/2" x 11" - 3 copies of the Report including full size plans/maps in pockets
<input type="checkbox"/>	<input type="checkbox"/>	<p>55. Preliminary Basis of Design Report for Wastewater</p> <p>See the City's <u>Design Standards & Policies Manual</u> for specific submittal and content requirements for Design Report for Wastewater. The report shall be bound and must include all required exhibits and plans.</p> <ul style="list-style-type: none"> • 8-1/2" x 11" - 3 copies of the Report including full size plans/maps in pockets
<input type="checkbox"/>	<input type="checkbox"/>	<p>56. Water Sampling Station</p> <ul style="list-style-type: none"> • Show location of sample stations on the site plan. • Fax 8 1/2" x 11" copy of the site plan with sampling stations to the Water Quality Division. • Attn: Craig Miller. Fax 480-312-8728/ Phone 480-312-8743
<input type="checkbox"/>	<input type="checkbox"/>	<p>57. Water Of Approval For Fountains Or Water Features from the Water Conservation Office</p> <p>Please contact Elisa Klein at 480-312-5670</p> <ul style="list-style-type: none"> • 1 copy of the approval from the Water Conservation Office
<input type="checkbox"/>	<input type="checkbox"/>	<p>58. Native Plant Submittal:</p> <ul style="list-style-type: none"> • 24" x 36" 1 – copy, folded. <p>(Aerial with site plan overlay to show spatial relationships of existing protected plants and significant concentrations on vegetation to proposed development)</p>
<input type="checkbox"/>	<input type="checkbox"/>	<p>59. Transportation Impact & Mitigation Analysis (TIMA) (information provided)</p> <p>Please review the City's Design Standards & Policies Manual and Transportation Impact and Mitigation Analysis Requirements provided with the application material for the specific requirements. The report shall be bound (3 ring, GBC or coil wire, no staples) with card stock front and back covers, and must include all required exhibits, and plans.</p> <ul style="list-style-type: none"> <input type="checkbox"/> Category 1 Study <input type="checkbox"/> Category 2 Study <input type="checkbox"/> Category 3 Study <ul style="list-style-type: none"> • 8-1/2" x 11" - 3 copies of the Transportation Impact & Mitigation Analysis including full size plans/maps in pockets

Development Review Application Checklist

<input checked="" type="checkbox"/>	<input type="checkbox"/>	N/A	60. Revegetation Site Plan, including Methodology and Techniques <ul style="list-style-type: none"> • 24" x 36" – 1 copy, folded • 11" x 17" – 1 copy, folded (quality suitable for reproduction)
<input type="checkbox"/>	<input type="checkbox"/>		61. Cuts and Fills Site Plan <ul style="list-style-type: none"> • 24" x 36" – 1 copy, folded • 11" x 17" – 1 copy, folded (quality suitable for reproduction)
<input type="checkbox"/>	<input type="checkbox"/>		62. Cuts and Fills Site Cross Sections <ul style="list-style-type: none"> • 24" x 36" – 1 copy, folded • 11" x 17" – 1 copy, folded (quality suitable for reproduction)
<input type="checkbox"/>	<input type="checkbox"/>		63. Environmental Features Map <ul style="list-style-type: none"> • 24" x 36" – 1 copy, folded • 11" x 17" – 1 copy, folded (quality suitable for reproduction)
<input type="checkbox"/>	<input type="checkbox"/>		64. Geotechnical Report 8-1/2" x 11" - 1 copy of the Geotechnical Report including full size plans/maps in pockets
<input type="checkbox"/>	<input type="checkbox"/>		65. Unstable Slopes / Boulders Rolling Map <ul style="list-style-type: none"> • 24" x 36" – 1 copy, folded • 11" x 17" – 1 copy, folded (quality suitable for reproduction)
<input type="checkbox"/>	<input type="checkbox"/>		66. Bedrock & Soils Map <ul style="list-style-type: none"> • 24" x 36" – 1 copy, folded • 11" x 17" – 1 copy, folded (quality suitable for reproduction)
<input type="checkbox"/>	<input type="checkbox"/>	V	67. Conservation Area, Scenic Corridor, Vista Corridor Plan <ul style="list-style-type: none"> • 24" x 36" – 1 copy, folded • 11" x 17" – 1 copy, folded (quality suitable for reproduction)
<input type="checkbox"/>	<input type="checkbox"/>		68. Other: <hr style="border: 0; border-top: 1px solid black; margin: 5px 0;"/> <ul style="list-style-type: none"> <input type="checkbox"/> 24" x 36" – _____ copy(ies), folded <input type="checkbox"/> 11" x 17" – _____ copy(ies), folded (quality suitable for reproduction) <input type="checkbox"/> 8 1/2" x 11" – _____ copy(ies) (quality suitable for reproduction) <input type="checkbox"/> Digital – 1 copy (See Digital Submittal Plan Requirements)

Development Review Application Checklist

PART III - SAMPLES & MODELS

Req'd	Res'd	Description of Documents Required for Complete Application. No application shall be accepted without all items marked below.
<input checked="" type="checkbox"/>	<input checked="" type="checkbox"/>	<p>69. Paint Color Drawdowns</p> <ul style="list-style-type: none"> • 1 set of 5" x 7" (minimum size) of each paint color and material identification names and numbers.
<input checked="" type="checkbox"/>	<input checked="" type="checkbox"/>	<p>70. Exterior Building Color & Material Sample Board(s): 8-1/2" x 14" material sample board(s)</p> <ul style="list-style-type: none"> • The material sample board shall include the following: <ul style="list-style-type: none"> ○ A color elevation of one side of the building ○ 3" x 3" Glass samples mounted on the board with reflectivity identify ○ 3" x 3" of each the building materials mounted on the board (i.e. split face CMU, Stucco, EIFS, etc.) ○ 2"x 2" of proposed paint colors ○ All material manufacture names and material identification names and numbers shall be keynoted on the individual materials and the elevation. • 11" x 17" – 1 copy, folded of a printed digital photo of the material board • 8 1/2" x 11" – 1 copy of a printed digital photo of the material board
<input checked="" type="checkbox"/>	<input type="checkbox"/>	<p>71. Electronic Massing Model:</p> <ul style="list-style-type: none"> • 11" x 17" – 1 color copy, folded • 8 1/2" x 11" – 1 color copy (quality suitable for reproduction) <p>Scaled model indicating building masses on the site plan and the mass of any building within: _____ 750 foot radius from site _____ Other: _____</p> <p>(The electronic model shall be a computer generated Sketch-up® model or other electronic modeling media acceptable to the Current Planning Services department.)</p>
<input checked="" type="checkbox"/>	<input type="checkbox"/>	<p>72. Electronic Detail Model:</p> <ul style="list-style-type: none"> • 11" x 17" – 1 color copy, folded • 8 1/2" x 11" – 1 color copy (quality suitable for reproduction) <p>Scaled model indicating building masses on the site plan and the mass of any building within: _____ 750 foot radius from site _____ Other: _____</p> <p>(The electronic model shall be a computer generated Sketch-up® model or other electronic modeling media acceptable to the Current Planning Services department.)</p>

Development Review Application Checklist



78. If you have any question regarding this application checklist, please contact your Project Coordinator.

Coordinator Name (print): BRYAN CLUFF Phone Number: 480-312-2258

Coordinator email: bcluff @scottsdaleaz.gov Date: 5/31/17

Coordinator Signature: 

If the Project Coordinator is no-longer available, please contact the Current Planning Director at the phone number in the footer of this page if you have any question regarding this application checklist.

This application need a: New Project Number, or
 A New Phase to an old Project Number: _____

Required Notice

Pursuant to A.R.S. §9-836, an applicant/agent may request a clarification from the City regarding an interpretation or application of a statute, ordinance, code or authorized substantive policy, or policy statement. Requests to clarify an interpretation or application of a statute, ordinance, code, policy statement administered by the Planning and Development Services, including a request for an interpretation of the Zoning Ordinance, shall be submitted in writing to the One Stop Shop to the attention of the Planning and Development Services Director. All such requests must be submitted in accordance with the A.R.S. §9-839 and the City's applicable administrative policies available at the Planning and Development Services' One Stop Shop, or from the city's website: <http://www.scottsdaleaz.gov/bldgresources/forms>.

Planning and Development Services Division
One Stop Shop
Planning and Development Services Director
7447 E. Indian School Rd, Suite 105
Scottsdale, AZ 85251
Phone: (480) 312-7000



Development Applications Process

Enhanced Application Review

Development Review (DR and PP)

Enhanced Application Review Methodology

Within the parameters of the Regulatory Bill-of-Rights of the Arizona Revised Statutes, the Enhanced Application Review method is intended to increase the likelihood that the applicant will obtain an earlier favorable written decision or recommendation upon completion of the city's reviews. To accomplish this objective, the Enhanced Application Review allows:

- the applicant and City staff to maintain open and frequent communication (written, electronic, telephone, meeting, etc.) during the application review;
- City staff and the applicant to collaboratively work together regarding an application; and
- City staff to make requests for additional information and the applicant to submit revisions to address code, ordinance, or policy deficiencies in an expeditious manner.

Generally, the on-going communication and the collaborative work environment will allow the review of an application to be expedited within the published Staff Review Time frames.

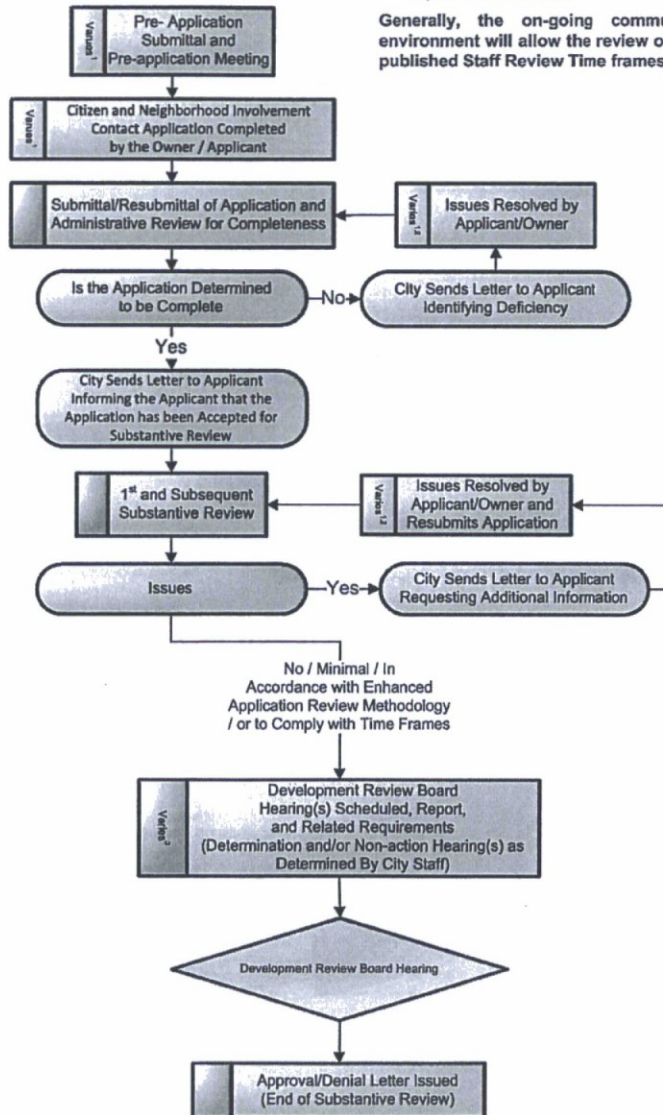

- Note:
1. Time period determined by owner/applicant.
 2. All reviews and time frames are suspended from the date a the letter is issued requesting additional information until the date the City receives the resubmittal from the owner/applicant.
 3. The substantive review, and the overall time frame time is suspended during the public hearing processes.
 4. Owner/applicant may agree to extend the time frame by 50 percent

Time Line

Administrative Review	Substantive Review	Public Hearing Process	Approval/Denial Letter Issued
15 Staff Working Days Per Review	95 Total Staff Working Days, Multiple Reviews in This Time Frame ^{3,4}	Time Frames Vary ²	



Development Applications Process

Standard Application Review

Development Review (DR and PP)

Standard Application Review Methodology

Under the Standard Application Review, the application is processed in accordance with the Regulatory Bill-of-Rights of the Arizona Revised Statutes. These provisions significantly minimize the applicant's ability to collaboratively work with City Staff to resolve application code, ordinance, or policy deficiencies during the review of an application. After the completion the city's review, a written approval or denial, recommendation of approval or denial, or a written request for additional information will be provided.

The City is not required to provide an applicant the opportunity to resolve application deficiencies, and staff is not permitted to discuss or request additional information that may otherwise resolve a deficiency during the time the City has the application. Since the applicant's ability to collaboratively work with Staff to resolve deficiencies is limited, the total Staff Review Time and the likelihood of a written denial, or recommendation of denial is significantly increased.

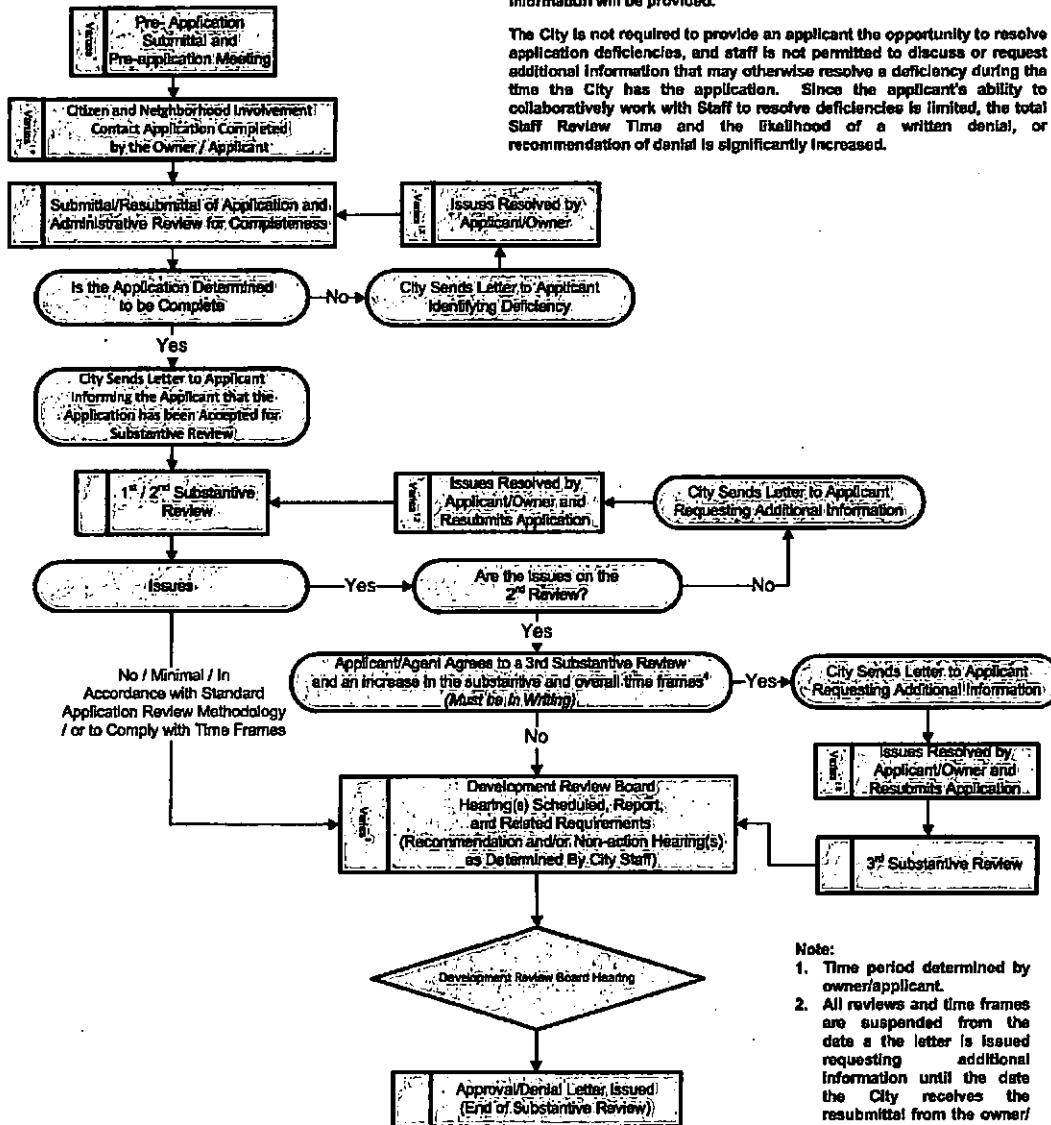

- Note:**
1. Time period determined by owner/applicant.
 2. All reviews and time frames are suspended from the date a the letter is issued requesting additional information until the date the City receives the resubmittal from the owner/applicant.
 3. The substantive review, and the overall time frame time is suspended during the public hearing processes.
 4. Owner/applicant may agree to extend the time frame by 50 percent

Time Line

Administrative Review 15 Staff Working Days Per Review	Substantive Review 95 Total Staff Working Days, Two Reviews in This Time Frame	Public Hearing Process Time Frames Vary	Approval/Denial Letter Issued
---	---	--	----------------------------------



112895

Received From :

SIGNS PLUS
PO BOX 72629
PHOENIX, AZ 85050
623-780-1544

Bill To :

SIGNS PLUS
9200 E VALLEY RD STE A
PRESCOTT VALLEY, AZ 863142308
928-713-8802

Reference # 378-PA-2017
Address 15600 N HAYDEN RD

Issued Date 11/1/2017
Paid Date 11/1/2017

Subdivision

Payment Type CHECK

Marketing Name

Lot Number

Cost Center

MCR

Metes/Bounds No

Jurisdiction SCOTTSDALE

APN 215-51-005R

Gross Lot Area 0

Water Zone

Owner Information

NAOS Lot Area 0

Water Type

YAM PROPERTIES

Net Lot Area 0

Sewer Type

15475 N 84TH ST

Number of Units 1

Meter Size

SCOTTSDALE, AZ 85260

Density

QS 35-48

480-696-4812

Code	Description	Additional	Qty	Amount	Account Number
3165	DEVELOP REVIEW APPLICATION		1	\$1,515.00	100-21300-44221

SIGNED BY TODD ADKINS ON 11/1/2017

Total Amount

\$1,515.00

(When a credit card is used as payment I agree to pay the above total amount according to the Card Issuer Agreement.)

3" and larger water meter fees are based on cost recovery. The city will contact the owner of the construction