

**Application
Narrative
Cash Transmittal
Pre-Application
Pre-App Narrative
Pre-App Cash Transmittal
Development Standards**

Development Review Board (DRB)

Development Application Checklist



Minimal Submittal Requirements:

At your pre-application meeting, your project coordinator will identify which items indicated on this Development Application checklist are required to be submitted. A Development Application that does not include all items indicated on this checklist may be rejected immediately. A Development Application that is received by the City does not constitute that the application meets the minimum submittal requirements to be reviewed.

In addition to the items on this checklist, to avoid delays in the review of your application, all Plans, Graphics, Reports and other additional information that is to be submitted shall be provided in accordance with the:

- requirements specified in the Plan & Report Requirements for Development Applications Checklist;
- Design Standards & Policies Manual;
- requirements of Scottsdale Revised Code (including the Zoning Ordinance); and
- stipulations, including any additional submittal requirements identified in the stipulations, of any Development Application approved that this application is reliant upon; and
- the city's design guidelines.

If you have any question regarding the information above, or items indicated on this application checklist, please contact your project coordinator. His/her contact information is on the page 12 of this application.

Please be advised that a Development Application received by the City that is inconsistent with information submitted with the corresponding pre-application may be rejected immediately, and may be required to submit a separate: pre-application, a new Development Application, and pay all additional fees.

Prior to application submittal, please research original zoning case history to find the original adopted ordinance(s) and exhibit(s) to confirm the zoning for the property. This will help to define your application accurately. The City's full-service Records Department can assist.

PART I - GENERAL REQUIREMENTS

Req'd	Rec'd	Description of Documents Required for Complete Application. No application shall be accepted without all items marked below.
<input checked="" type="checkbox"/>	<input type="checkbox"/>	1. Development Review Application Checklist (this list)
<input checked="" type="checkbox"/>	<input type="checkbox"/>	2. Application Fee \$ <u>1515.00</u> (subject to change every July)
<input checked="" type="checkbox"/>	<input checked="" type="checkbox"/>	3. Completed Development Application Form (form provided) <ul style="list-style-type: none"> • The applicant/agent shall select a review methodology on the application form (Enhanced Application Review or Standard Application Review). • If a review methodology is not selected, the application will be review under the Standard Application Review methodology.
<input type="checkbox"/>	<input type="checkbox"/>	4. Request to Submit Concurrent Development Applications (form provided)
<input checked="" type="checkbox"/>	<input checked="" type="checkbox"/>	5. Letter of Authorization (from property owner(s) if property owner did not sign the application form)

Planning and Development Services

7447 E. Indian School Road Suite 105, Scottsdale, AZ 85251 • www.ScottsdaleAZ.gov

DRB Development Application Checklist

<input checked="" type="checkbox"/>	<input checked="" type="checkbox"/>	<p>6. Affidavit of Authorization to Act for Property Owner (required if the property owner is a corporation, trust, partnership, etc. and/or the property owner(s) will be represented by an applicant that will act on behalf of the property owner. (form provided)</p>		
<input checked="" type="checkbox"/>	<input checked="" type="checkbox"/>	<p>7. Appeals of Required Dedications or Exactions (form provided)</p>		
<input checked="" type="checkbox"/>	<input checked="" type="checkbox"/>	<p>8. Commitment for Title Insurance – No older than 30 days from the submittal date (requirements form provided)</p> <ul style="list-style-type: none"> • 8-1/2" x 11" – ① copy • Include complete Schedule A and Schedule B. 		
<input checked="" type="checkbox"/>	<input checked="" type="checkbox"/>	<p>9. Legal Description: (if not provided in Commitment for Title Insurance)</p> <ul style="list-style-type: none"> • 8-1/2" x 11" – ② copies 		
<input checked="" type="checkbox"/>	<input checked="" type="checkbox"/>	<p>10. Results of ALTA Survey (24" x 36") FOLDED</p> <ul style="list-style-type: none"> • 24" x 36" – ① copies, <u>folded</u> (The ALTA Survey shall not be more than 30 days old) • Digital – ① copy (CD/DVD, PDF Format) 		
<input checked="" type="checkbox"/>	<input type="checkbox"/>	<p>11. Request for Site Visits and/or Inspections Form (form provided)</p>		
		<p>12. Addressing Requirements (form provided)</p>		
		<p>13. Design Guidelines</p> <table style="width: 100%; border: none;"> <tr> <td style="width: 50%; vertical-align: top;"> <input checked="" type="checkbox"/> Sensitive Design Program <input checked="" type="checkbox"/> Design Standards and Policies Manual <input type="checkbox"/> Commercial Retail <input type="checkbox"/> Gas Station & Convenience Stores <input type="checkbox"/> Environmentally Sensitive Land Ordinance <input type="checkbox"/> Downtown Urban Design and Architectural Guidelines </td> <td style="width: 50%; vertical-align: top;"> <input checked="" type="checkbox"/> MAG Supplements <input type="checkbox"/> Scenic Corridors Design <input type="checkbox"/> Office Design Guidelines <input type="checkbox"/> Restaurants <input type="checkbox"/> Lighting Design Guidelines <input type="checkbox"/> Shading <input type="checkbox"/> Desert Parks Golf Course </td> </tr> </table> <ul style="list-style-type: none"> • The above reference design guidelines, standards, policies, and additional information may be found on the City's website at: http://www.scottsdaleaz.gov/design 	<input checked="" type="checkbox"/> Sensitive Design Program <input checked="" type="checkbox"/> Design Standards and Policies Manual <input type="checkbox"/> Commercial Retail <input type="checkbox"/> Gas Station & Convenience Stores <input type="checkbox"/> Environmentally Sensitive Land Ordinance <input type="checkbox"/> Downtown Urban Design and Architectural Guidelines	<input checked="" type="checkbox"/> MAG Supplements <input type="checkbox"/> Scenic Corridors Design <input type="checkbox"/> Office Design Guidelines <input type="checkbox"/> Restaurants <input type="checkbox"/> Lighting Design Guidelines <input type="checkbox"/> Shading <input type="checkbox"/> Desert Parks Golf Course
<input checked="" type="checkbox"/> Sensitive Design Program <input checked="" type="checkbox"/> Design Standards and Policies Manual <input type="checkbox"/> Commercial Retail <input type="checkbox"/> Gas Station & Convenience Stores <input type="checkbox"/> Environmentally Sensitive Land Ordinance <input type="checkbox"/> Downtown Urban Design and Architectural Guidelines	<input checked="" type="checkbox"/> MAG Supplements <input type="checkbox"/> Scenic Corridors Design <input type="checkbox"/> Office Design Guidelines <input type="checkbox"/> Restaurants <input type="checkbox"/> Lighting Design Guidelines <input type="checkbox"/> Shading <input type="checkbox"/> Desert Parks Golf Course			
<input checked="" type="checkbox"/>	<input checked="" type="checkbox"/>	<p>14. Public Participation Process Requirements (see Attachment A)</p>		
		<p>15. Request for Neighborhood Group Contact information (form provided)</p>		
<input checked="" type="checkbox"/>	<input checked="" type="checkbox"/>	<p>16. Photo Exhibit of Existing Conditions: Printed digital photos on 8-1/2"x11" Paper (form provided)</p> <ul style="list-style-type: none"> • 8-1/2" x 11" - ① copy of the set of prints • <u>See attached Existing Conditions Photo Exhibit</u> graphic showing required photograph locations and numbers. • 8-1/2" x 11" - ①① copies of the set of prints (Delayed submittal). At the time your Project Coordinator is preparing the public hearing report(s), he/she will request these items, and they are to be submitted by the date indicated in the request. 		

Planning and Development Services

7447 E Indian School Road Suite 105, Scottsdale, AZ 85251 • www.ScottsdaleAZ.gov

DRB Development Application Checklist

<input checked="" type="checkbox"/>	<input checked="" type="checkbox"/>	17. Archaeological Resources (information sheets provided) <ul style="list-style-type: none"> <input type="checkbox"/> Certificate of No Effect / Approval Application (form provided) <input type="checkbox"/> Archaeology Survey and Report - ③ copies <input type="checkbox"/> Archaeology 'Records Check' Report Only - ③ copies <input type="checkbox"/> Copies of Previous Archeological Research - ① copy
<input checked="" type="checkbox"/>	<input checked="" type="checkbox"/>	18. Completed Airport Vicinity Development Checklist – Your property is located within the vicinity of the Scottsdale Municipal Airport (within 20,000-foot radius of the runway; information packet provided) <ul style="list-style-type: none"> <input type="checkbox"/> Airport Data Page <input type="checkbox"/> Aviation Fuel Dispensing Installation Approval form <input type="checkbox"/> Heliport (requires a Conditional Use Permit) <p style="text-align: right; margin-right: 50px;"><i>Short Form</i></p>
<input checked="" type="checkbox"/>	<input checked="" type="checkbox"/>	19. ESLO Wash Modifications Development Application (application provided) <ul style="list-style-type: none"> • The ESLO Wash Modifications Development Application is to be submitted concurrently with this Development Review Application.

PART II -- REQUIRED PLANS & RELATED DATA

Req'd	Rec'd	Description of Documents Required for Complete Application. No application shall be accepted without all items marked below.
<input type="checkbox"/>	<input type="checkbox"/>	20. Plan & Report Requirements for Development Applications Checklist (form provided)
<input checked="" type="checkbox"/>	<input checked="" type="checkbox"/>	21. Application Narrative <ul style="list-style-type: none"> • 8 ½" x 11" – ④ copies 1. The application narrative shall specify how the proposal separately addresses each of the applicable Development Review Board criteria. (Form provided) 2. Historic Property. If the property is an existing or potential historic property, describing how the proposal preserves the historic character or compliance with property's existing Historic Preservation Plan.
<input checked="" type="checkbox"/>	<input checked="" type="checkbox"/>	22. Context Aerial with the proposed site improvements superimposed <ul style="list-style-type: none"> • 24" x 36" – ④ color copies, <u>folded</u> • 11" x 17" – ① color copy, <u>folded</u> • 8 ½" x 11" – ① color copy (quality suitable for reproduction) <p>Aerial shall not be more than 1 year old and shall include and overlay of the site plan showing lot lines, tracts, easements, street locations/names and surrounding zoning for a radius from the site of:</p> <p><input checked="" type="checkbox"/> 750-foot radius from site</p> <p>_____ ¼-mile radius from site</p> <p>_____ Other: _____</p>

Planning and Development Services

7447 E. Indian School Road, Suite 105, Scottsdale, AZ 85251 • www.ScottsdaleAZ.gov

DRB Development Application Checklist

<input checked="" type="checkbox"/>	<input checked="" type="checkbox"/>	<p>23. Site Plan</p> <ul style="list-style-type: none"> • 24" x 36" – ⑫ copies, <u>folded</u> • 11" x 17" – ① copy, <u>folded</u> (quality suitable for reproduction) • 8 ½" x 11" – ① copy (quality suitable for reproduction) • Digital - ① copy (CD/DVD, PDF format)
<input checked="" type="checkbox"/>	<input checked="" type="checkbox"/>	<p>24. Site Details (Elevations of screen walls, site walls, refuse enclosure, carport, lot light pole, trellis, etc.)</p> <ul style="list-style-type: none"> • 24" x 36" – ④ copies, <u>folded</u> • 11" x 17" – ① copy, <u>folded</u> (quality suitable for reproduction) • 8 ½" x 11" – ① copy (quality suitable for reproduction)
<input checked="" type="checkbox"/>	<input checked="" type="checkbox"/>	<p>25. Open Space Plan (Site Plan Worksheet) (Example Provided)</p> <ul style="list-style-type: none"> • 24" x 36" – ② copies, <u>folded</u> • 11" x 17" – ① copy, <u>folded</u> (quality suitable for reproduction) • 8 ½" x 11" – ① copy (quality suitable for reproduction) • Digital - ① copy (CD/DVD, PDF format)
<input type="checkbox"/>	<input type="checkbox"/>	<p>26. Site Cross Sections</p> <ul style="list-style-type: none"> • 24" x 36" – ① copy, <u>folded</u> • 11" x 17" – ① copy, <u>folded</u>
<input type="checkbox"/>	<input type="checkbox"/>	<p>27. Natural Area Open Space Plan (ESL Areas)</p> <ul style="list-style-type: none"> • 24" x 36" – ② copies, <u>folded</u> • 11" x 17" – ① copy, <u>folded</u> (quality suitable for reproduction) • 8 ½" x 11" – ① copy (quality suitable for reproduction) • Digital - ① copy (CD/DVD, PDF format)
<input type="checkbox"/>	<input type="checkbox"/>	<p>28. Topography and slope analysis plan (ESL Areas)</p> <ul style="list-style-type: none"> • 24" x 36" – ① copy, <u>folded</u>
<input type="checkbox"/>	<input type="checkbox"/>	<p>29. Phasing Plan</p> <ul style="list-style-type: none"> • 24" x 36" – ④ copies, <u>folded</u> • 11" x 17" – ① copy, <u>folded</u> (quality suitable for reproduction) • 8 ½" x 11" – ① copy (quality suitable for reproduction)
<input checked="" type="checkbox"/>	<input checked="" type="checkbox"/>	<p>30. Landscape Plan</p> <ul style="list-style-type: none"> • 24" x 36" – ② copies, <u>folded</u> of <u>black and white line drawings</u> (a grayscale copy of the color Landscape Plan will not be accept.) • 11" x 17" – ① copy, <u>folded</u> (quality suitable for reproduction) • 8 ½" x 11" – ① copy (quality suitable for reproduction)

Planning and Development Services

7447 E Indian School Road Suite 105, Scottsdale, AZ 85251 • www.ScottsdaleAZ.gov

DRB Development Application Checklist

<input checked="" type="checkbox"/>	<input checked="" type="checkbox"/>	<ul style="list-style-type: none"> Digital - ① copy (CD/DVD, PDF format)
<input checked="" type="checkbox"/>	<input checked="" type="checkbox"/>	<p>31. Hardscape Plan <i>on siteplan</i></p> <ul style="list-style-type: none"> 24" x 36" - ② copies, <u>folded</u> of <u>black and white line drawings</u> (a grayscale copy of the color Landscape Plan will not be accept.) 11" x 17" - ① copy, <u>folded</u> (quality suitable for reproduction) 8 ½" x 11" - ① copy (quality suitable for reproduction)
<input checked="" type="checkbox"/>	<input checked="" type="checkbox"/>	<p>32. Transitions Plan</p> <ul style="list-style-type: none"> 24" x 36" - ② copies, <u>folded</u> 11" x 17" - ① copy, <u>folded</u> (quality suitable for reproduction) 8 ½" x 11" - ① copy (quality suitable for reproduction) Digital - ① copy (CD/DVD, PDF Format)
<input checked="" type="checkbox"/>	<input checked="" type="checkbox"/>	<p>33. Parking Plan <i>on siteplan</i></p> <ul style="list-style-type: none"> 24" x 36" - ① copy, <u>folded</u> 11" x 17" - ① copy, <u>folded</u> (quality suitable for reproduction) 8 ½" x 11" - ① copy (quality suitable for reproduction)
<input checked="" type="checkbox"/>	<input checked="" type="checkbox"/>	<p>34. Parking Master Plan</p> <p>See the City's <u>Zoning Ordinance, Article IX</u> for specific submittal and content requirements for Parking Master Plan. The report shall be bound (3 ring, GBC or coil wire, no staples) with card stock front and back covers, and must include all required exhibits.</p> <ul style="list-style-type: none"> 8-1/2" x 11" - ② copies
<input checked="" type="checkbox"/>	<input checked="" type="checkbox"/>	<p>35. Pedestrian and Vehicular Circulation <i>on Siteplan</i></p> <ul style="list-style-type: none"> 24" x 36" - ④ copies, <u>folded</u> 11" x 17" - ① copy, <u>folded</u> (quality suitable for reproduction) 8 ½" x 11" - ① copy (quality suitable for reproduction) Digital - ① copy (CD/DVD, PDF Format)
<input checked="" type="checkbox"/>	<input checked="" type="checkbox"/>	<p>36. Bikeways & Trails Plan</p> <ul style="list-style-type: none"> 24" x 36" - ② copies, <u>folded</u> 11" x 17" - ① copy, <u>folded</u> (quality suitable for reproduction) 8 ½" x 11" - ① copy (quality suitable for reproduction)

DRB Development Application Checklist

<input checked="" type="checkbox"/>	<input checked="" type="checkbox"/>	<p>37. Elevations</p> <ul style="list-style-type: none"> • 24" x 36" – ② copies, <u>folded</u> black and white line drawing (a grayscale copy of the color elevations will not be accepted.) • 24" x 36" – ② color copies, <u>folded</u> • 11" x 17" – ① color copy, <u>folded</u> (quality suitable for reproduction) • 11" x 17" – ① copy, <u>folded</u> black and white line drawing (quality suitable for reproduction) • 8 ½" x 11" – ① color copy, (quality suitable for reproduction) • 8 ½" x 11" – ① copy black and white line drawing copy (quality suitable for reproduction) • Digital – ① copy (CD/DVD, PDF Format)
<input type="checkbox"/>	<input type="checkbox"/>	<p>38. Elevations Worksheet(s)</p> <p>Required for all Development applications to zoned Planned Unit Development (PUD) and in the Downtown Area.</p> <ul style="list-style-type: none"> • 24" x 36" – ② copies, <u>folded</u> • Digital – ① copy (CD/DVD, PDF Format)
<input checked="" type="checkbox"/>	<input checked="" type="checkbox"/>	<p>39. Perspectives</p> <ul style="list-style-type: none"> • 24" x 36" – ① color copy, <u>folded</u> • 11" x 17" – ① color copy, <u>folded</u> (quality suitable for reproduction) • 8 ½" x 11" – ① color copy (quality suitable for reproduction)
<input checked="" type="checkbox"/>	<input checked="" type="checkbox"/>	<p>40. Streetscape Elevation(s)</p> <ul style="list-style-type: none"> • 24" x 36" – ① color copy, <u>folded</u> • 11" x 17" – ① color copy, <u>folded</u> (quality suitable for reproduction) • 8 ½" x 11" – ① color copy (quality suitable for reproduction)
<input type="checkbox"/>	<input type="checkbox"/>	<p>41. Wall Elevations and Details and/or Entry Feature Elevations and Details</p> <ul style="list-style-type: none"> • 24" x 36" – ① color copy, <u>folded</u> • 11" x 17" – ① color copy, <u>folded</u> (quality suitable for reproduction) • 8 ½" x 11" – ① color copy (quality suitable for reproduction)
<input checked="" type="checkbox"/>	<input checked="" type="checkbox"/>	<p>42. Floor Plans</p> <ul style="list-style-type: none"> • 24" x 36" – ① copy, <u>folded</u> • 11" x 17" – ① copy, <u>folded</u> (quality suitable for reproduction) • Digital – ① copy (CD/DVD, PDF Format)

Planning and Development Services

7447 Indian School Road Suite 105, Scottsdale, AZ 85251 • www.ScottsdaleAZ.gov

DRB Development Application Checklist

<input type="checkbox"/>	<input type="checkbox"/>	<p>43. Floor Plan Worksheet(s) (Required for restaurants, bars or development containing there-of, and multi-family developments):</p> <ul style="list-style-type: none"> • 24" x 36" – ① copy, <u>folded</u> • 11" x 17" – ① copy, <u>folded</u> (quality suitable for reproduction) • Digital – ① copy (CD/DVD, PDF Format)
<input checked="" type="checkbox"/>	<input checked="" type="checkbox"/>	<p>44. Roof Plan Worksheet(s)</p> <ul style="list-style-type: none"> • 24" x 36" – ① copy, <u>folded</u> • Digital – ① copy (CD/DVD, PDF Format)
<input type="checkbox"/>	<input type="checkbox"/>	<p>45. Sign Details</p> <ul style="list-style-type: none"> • 11" x 17" – ① color copy, <u>folded</u> (quality suitable for reproduction) • 11" x 17" – ① copy, <u>folded</u> black and white line drawing (quality suitable for reproduction) • 8 ½" x 11" – ① color copy (quality suitable for reproduction) • 8 ½" x 11" – ① copy black and white line drawing (quality suitable for reproduction)
<input checked="" type="checkbox"/>	<input checked="" type="checkbox"/>	<p>46. Exterior Lighting Site Plan (including exterior building mounted fixtures)</p> <ul style="list-style-type: none"> • 24" x 36" – ① copy, <u>folded</u> • 11" x 17" – ① copy, <u>folded</u> (quality suitable for reproduction)
<input checked="" type="checkbox"/>	<input checked="" type="checkbox"/>	<p>47. Exterior Lighting Photometric Analysis (policy provided)</p> <ul style="list-style-type: none"> • 24" x 36" – ① copy, <u>folded</u> • 11" x 17" – ① copy, <u>folded</u> (quality suitable for reproduction)
<input checked="" type="checkbox"/>	<input checked="" type="checkbox"/>	<p>48. Manufacturer Cut Sheets of All Proposed Lighting</p> <ul style="list-style-type: none"> • 24" x 36" – ① copy, <u>folded</u> • 11" x 17" – ① copy, <u>folded</u> (quality suitable for reproduction)
<input type="checkbox"/>	<input type="checkbox"/>	<p>49. Cultural Improvement Program Plan</p> <p>_____ Conceptual design of location</p> <ul style="list-style-type: none"> • 11" x 17" – ① copy, <u>folded</u> (quality suitable for reproduction) • 8 ½" x 11" – ① color copy (quality suitable for reproduction) • ① copy of the approval letter for the artwork design from Scottsdale Cultural Council (Scottsdale Public Art) <p>_____ Narrative explanation of the methodology to comply with the requirement/contribution.</p>
<input type="checkbox"/>	<input type="checkbox"/>	<p>50. Sensitive Design Concept Plan and Proposed Design Guidelines (Architectural, landscape, hardscape, exterior lighting, community features, common structures, etc.)</p> <ul style="list-style-type: none"> • 11" x 17" – ① copy, <u>folded</u> (quality suitable for reproduction) • 8 ½" x 11" – ① copy (quality suitable for reproduction)

Planning and Development Services

7447 E Indian School Road, Suite 105, Scottsdale, AZ 85251 • www.scottsdaleaz.gov

DRB Development Application Checklist

<input checked="" type="checkbox"/>	<input checked="" type="checkbox"/>	<p>51. Master Thematic Architectural Character Plan</p> <ul style="list-style-type: none"> • 11" x 17" - ① copy, <u>folded</u> (quality suitable for reproduction) • 8 ½" x 11" - ① copy (quality suitable for reproduction)
<input checked="" type="checkbox"/>	<input checked="" type="checkbox"/>	<p>52. Drainage Report</p> <p>See Chapter 4 of the City's <u>Design Standards & Policies Manual</u> for specific submittal and content requirements for drainage reports. The report shall be bound (3 ring, GBC or coil wire, no staples) with card stock front and back covers, and must include all required exhibits, full color aerial, and topography maps. Full size plans/maps shall be folded and contained in pockets.</p> <ul style="list-style-type: none"> • Hardcopy - 8-1/2" x 11" - ① copy of the Preliminary Drainage Report including full size plans/maps in pockets • Digital - ① copy of the Drainage Report. Any advanced hydraulic or hydrologic models shall be included (see handout submittal instructions)
<input checked="" type="checkbox"/>	<input checked="" type="checkbox"/>	<p>53. Master Drainage Plan</p> <p>See the City's <u>Design Standards & Policies Manual</u> for specific submittal and content requirements for Master Drainage Report. The report shall be bound (3 ring, GBC or coil wire, no staples) with card stock front and back covers, and must include all required exhibits, full color aerial, topography maps and preliminary grading and drainage plans. Full size plans/maps shall be folded and contained in pockets.</p> <ul style="list-style-type: none"> • 8-1/2" x 11" - ① copy of the Drainage Report including full size plans/maps in pockets • Digital - ① copy (see handout submittal instructions)
<input checked="" type="checkbox"/>	<input checked="" type="checkbox"/>	<p>54. Final Basis of Design Report for Water</p> <p>See the City's <u>Design Standards & Policies Manual</u> for specific submittal and content requirements for Basis of Design Report for Water. The report must include all required exhibits and plans.</p> <p><u>Submit by one of the options below:</u></p> <ul style="list-style-type: none"> • Email (see handout submittal instructions) • CD/DVD • 8-1/2" x 11" - ④ copies – the report shall be bound, all full-size plans/maps provided in pockets.
<input checked="" type="checkbox"/>	<input checked="" type="checkbox"/>	<p>55. Final Basis of Design Report for Wastewater</p> <p>See the City's <u>Design Standards & Policies Manual</u> for specific submittal and content requirements for Design Report for Wastewater. The report shall be bound and must include all required exhibits and plans.</p> <p><u>Submit by one of the options below:</u></p> <ul style="list-style-type: none"> • Email (see handout submittal instructions) • CD/DVD • 8-1/2" x 11" - ④ copies – the report shall be bound, all full-size plans/maps provided in pockets.

Planning and Development Services

7447E Indian School Road Suite 105, Scottsdale, AZ 85251 • www.ScottsdaleAZ.gov

DRB Development Application Checklist

<input type="checkbox"/>	<input type="checkbox"/>	<p>56. Water Sampling Station</p> <ul style="list-style-type: none"> • Show location of sample stations on the site plan. • Fax 8 ½" x 11" copy of the site plan with sampling stations to the Water Quality Division. • Attn: Craig Miller. Fax 480-312-8728/ Phone 480-312-8743
<input type="checkbox"/>	<input type="checkbox"/>	<p>57. Water of Approval For Fountains Or Water Features from the Water Conservation Office</p> <p>Please contact office at 480-312-5685</p> <ul style="list-style-type: none"> • ① copy of the approval from the Water Conservation Office
<input type="checkbox"/>	<input type="checkbox"/>	<p>58. Native Plant Submittal:</p> <ul style="list-style-type: none"> • 24" x 36" – ① copy, <u>folded</u>. <p>(Aerial with site plan overlay to show spatial relationships of existing protected plants and significant concentrations on vegetation to proposed development)</p>
<input type="checkbox"/>	<input type="checkbox"/>	<p>59. Transportation Impact & Mitigation Analysis (TIMA) (information provided)</p> <p>Please review the City's Design Standards & Policies Manual and Transportation Impact and Mitigation Analysis Requirements provided with the application material for the specific requirements. The report shall be bound (3 ring, GBC or coil wire, no staples) with card stock front and back covers, and must include all required exhibits, and plans.</p> <ul style="list-style-type: none"> <input type="checkbox"/> Category 1 Study <input type="checkbox"/> Category 2 Study <input type="checkbox"/> Category 3 Study • Email (see handout instructions) • 8-1/2" x 11" - ③ copies of the Transportation Impact & Mitigation Analysis including full size plans/maps in pockets.
<input type="checkbox"/>	<input type="checkbox"/>	<p>60. Revegetation Site Plan, including Methodology and Techniques</p> <ul style="list-style-type: none"> • 24" x 36" – ① copy, <u>folded</u> • 11" x 17" – ① copy, <u>folded</u> (quality suitable for reproduction)
<input type="checkbox"/>	<input type="checkbox"/>	<p>61. Cuts and Fills Site Plan</p> <ul style="list-style-type: none"> • 24" x 36" – ① copy, <u>folded</u> • 11" x 17" – ① copy, <u>folded</u> (quality suitable for reproduction)
<input type="checkbox"/>	<input type="checkbox"/>	<p>62. Cuts and Fills Site Cross Sections</p> <ul style="list-style-type: none"> • 24" x 36" – ① copy, <u>folded</u> • 11" x 17" – ① copy, <u>folded</u> (quality suitable for reproduction)

Planning and Development Services

7447 E Indian School Road, Suite 105, Scottsdale, AZ 85251 • www.ScottsdaleAZ.gov

DRB Development Application Checklist

<input type="checkbox"/>	<input type="checkbox"/>	63. Environmental Features Map <ul style="list-style-type: none"> • 24" x 36" – ① copy, <u>folded</u> • 11" x 17" – ① copy, <u>folded</u> (quality suitable for reproduction)
<input type="checkbox"/>	<input type="checkbox"/>	64. Geotechnical Report <ul style="list-style-type: none"> • Email (see handout instructions) • 8-1/2" x 11" - ① copy of the Geotechnical Report including full size plans/maps in pockets
<input type="checkbox"/>	<input type="checkbox"/>	65. Unstable Slopes / Boulders Rolling Map <ul style="list-style-type: none"> • 24" x 36" – ① copy, <u>folded</u> • 11" x 17" – ① copy, <u>folded</u> (quality suitable for reproduction)
<input type="checkbox"/>	<input type="checkbox"/>	66. Bedrock & Soils Map <ul style="list-style-type: none"> • 24" x 36" – ① copy, <u>folded</u> • 11" x 17" – ① copy, <u>folded</u> (quality suitable for reproduction)
<input type="checkbox"/>	<input type="checkbox"/>	67. Conservation Area, Scenic Corridor, Vista Corridor Plan <ul style="list-style-type: none"> • 24" x 36" – ① copy, <u>folded</u> • 11" x 17" – ① copy, <u>folded</u> (quality suitable for reproduction)
<input type="checkbox"/>	<input type="checkbox"/>	68. Other: <ul style="list-style-type: none"> <input type="checkbox"/> 24" x 36" – _____ copy(ies), <u>folded</u> <input type="checkbox"/> 11" x 17" – _____ copy(ies), <u>folded</u> (quality suitable for reproduction) <input type="checkbox"/> 8 ½" x 11" – _____ copy(ies) (quality suitable for reproduction) <input type="checkbox"/> Digital – ① copy (see handout instructions)
PART III – SAMPLES & MODELS		
Req'd	Rec'd	Description of Documents Required for Complete Application. No application shall be accepted without all items marked below.
<input checked="" type="checkbox"/>	<input type="checkbox"/>	69. Paint Color Drawdowns <ul style="list-style-type: none"> • 1 set of 5" x 7" (minimum size) of each paint color and material identification names and numbers.

Planning and Development Services

7447 E. Indian School Road, Suite 105, Scottsdale, AZ 85251 • www.ScottsdaleAZ.gov

DRB Development Application Checklist

<input checked="" type="checkbox"/>	<input checked="" type="checkbox"/>	<p>70. Exterior Building Color & Material Sample Board(s): 8-1/2" x 14" material sample board(s)</p> <ul style="list-style-type: none"> • The material sample board shall include the following: <ul style="list-style-type: none"> ○ A color elevation of one side of the building ○ 3" x 3" Glass samples mounted on the board with reflectivity identify ○ 3" x 3" of each the building materials mounted on the board (i.e. split face CMU, Stucco, EIFS, etc.) ○ 2"x 2" of proposed paint colors ○ All material manufacture names and material identification names and numbers shall be keynoted on the individual materials and the elevation. • 11" x 17" – ① copy, <u>folded</u> of a printed digital photo of the material board • 8 ½" x 11" – ① copy of a printed digital photo of the material board
<input type="checkbox"/>	<input type="checkbox"/>	<p>71. Electronic Massing Model:</p> <ul style="list-style-type: none"> • 11" x 17" – ① color copy, <u>folded</u> • 8 ½" x 11" – ① color copy (quality suitable for reproduction) <p>Scaled model indicating building masses on the site plan and the mass of any building within:</p> <p>_____ 750-foot radius from site</p> <p>_____ Other: _____</p> <p>(The electronic model shall be a computer-generated Sketch-up® model or other electronic modeling media acceptable to the Current Planning Services department.)</p>
<input type="checkbox"/>	<input type="checkbox"/>	<p>72. Electronic Detail Model:</p> <ul style="list-style-type: none"> • 11" x 17" – ① color copy, <u>folded</u> • 8 ½" x 11" – ① color copy (quality suitable for reproduction) <p>Scaled model indicating building masses on the site plan and the mass of any building within:</p> <p>_____ 750-foot radius from site</p> <p>_____ Other: _____</p> <p>(The electronic model shall be a computer-generated Sketch-up® model or other electronic modeling media acceptable to the Current Planning Services department.)</p>

DRB Development Application Checklist

PART IV – SUBMITTAL OF THE DEVELOPMENT APPLICATION		
Req'd	Rec'd	Description of Documents Required for Complete Application. No application shall be accepted without all items marked below.
<input checked="" type="checkbox"/>	<input type="checkbox"/>	73. An appointment must be scheduled to submit this application. To schedule your submittal meeting please call 480-312-7767. Request a submittal meeting with a Planning Specialist and provide your case pre-app number; <u>284</u> -PA- <u>2018</u> .
<input checked="" type="checkbox"/>	<input type="checkbox"/>	74. Submit all items indicated on this checklist pursuant to the submittal requirements.
<input checked="" type="checkbox"/>	<input type="checkbox"/>	75. Submit all additional items that are required pursuant to the stipulations of any other Development Application that this application is reliant upon
<input checked="" type="checkbox"/>	<input type="checkbox"/>	76. Delayed Submittal. Additional copies of all or certain required submittal indicated items above will be require at the time your Project Coordinator is preparing the public hearing report(s). Your Project Coordinator will request these items at that time, and they are to be submitted by the date indicated in the request.
<input type="checkbox"/>	<input type="checkbox"/>	77. Other: _____ _____ _____
<input checked="" type="checkbox"/>		<p>78. If you have any question regarding this application checklist, please contact your Project Coordinator.</p> <p>Coordinator Name (print): <u>Jeff Barnes</u> Phone Number: <u>480-312-2376</u></p> <p>Coordinator email: <u>j.barnes</u> @scottsdaleaz.gov Date: <u>5/2/18</u></p> <p>Coordinator Signature: </p> <p>If the Project Coordinator is no longer available, please contact the Current Planning Director at the phone number in the footer of this page if you have any question regarding this application checklist.</p> <p>This application need a: <input checked="" type="checkbox"/> New Project Number, or <input type="checkbox"/> A New Phase to an old Project Number: _____</p>

DRB Development Application Checklist

Required Notice

Pursuant to A.R.S. §9-836, an applicant/agent may request a clarification from the City regarding an interpretation or application of a statute, ordinance, code or authorized substantive policy, or policy statement. Requests to clarify an interpretation or application of a statute, ordinance, code, policy statement administered by the Planning and Development Services, including a request for an interpretation of the Zoning Ordinance, shall be submitted in writing to the One Stop Shop to the attention of the Planning and Development Services Director. All such requests must be submitted in accordance with the A.R.S. §9-839 and the City's applicable administrative policies available at the Planning and Development Services' One Stop Shop, or from the city's website:

<http://www.scottsdaleaz.gov/building-resources/forms>

Planning and Development Services Division
One Stop Shop
Planning and Development Services Director
7447 E. Indian School Rd, Suite 105
Scottsdale, AZ 85251
Phone: (480) 312-7000

Planning and Development Services

7447 E Indian School Road Suite 105, Scottsdale, AZ 85251 • www.ScottsdaleAZ.gov

Development Applications Process

Enhanced Application Review

Development Review (DR and PP)



Enhanced Application Review Methodology

Within the parameters of the Regulatory Bill-of-Rights of the Arizona Revised Statutes, the Enhanced Application Review method is intended to increase the likelihood that the applicant will obtain an earlier favorable written decision or recommendation upon completion of the city's reviews. To accomplish this objective, the Enhanced Application Review allows:

- the applicant and City staff to maintain open and frequent communication (written, electronic, telephone, meeting, etc.) during the application review;
- City staff and the applicant to collaboratively work together regarding an application; and
- City staff to make requests for additional information and the applicant to submit revisions to address code, ordinance, or policy deficiencies in an expeditious manner.

Generally, the on-going communication and the collaborative work environment will allow the review of an application to be expedited within the published Staff Review Time frames.

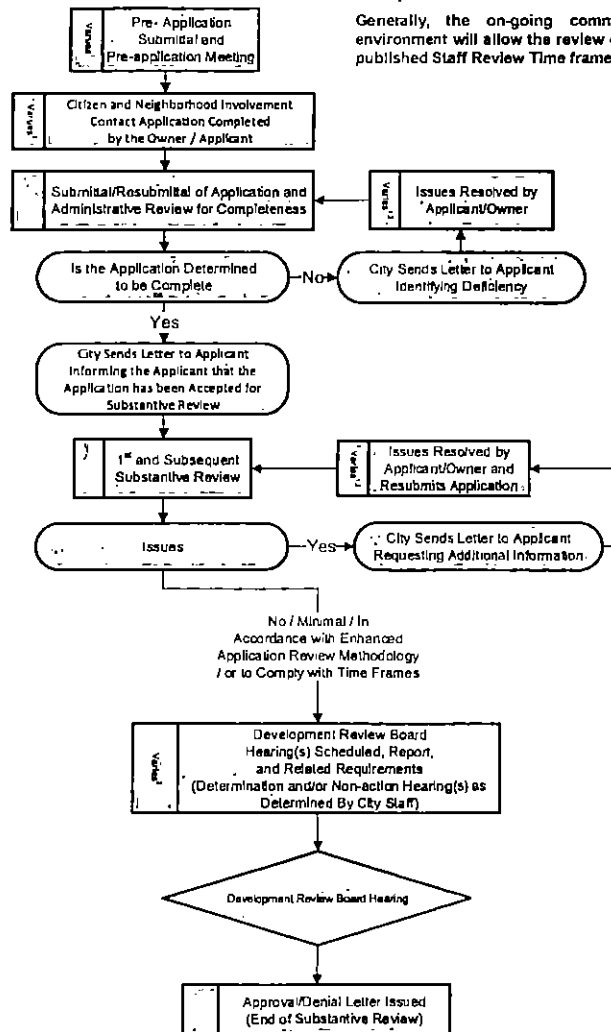

- Note:
1. Time period determined by owner/applicant.
 2. All reviews and time frames are suspended from the date a letter is issued requesting additional information until the date the City receives the resubmittal from the owner/applicant.
 3. The substantive review, and the overall time frame time is suspended during the public hearing processes.
 4. Owner/applicant may agree to extend the time frame by 50 percent.

Time Line

Administrative Review	Substantive Review	Public Hearing Process	Approval/Denial Letter Issued
15 Staff Working Days Per Review	95 Total Staff Working Days. Multiple Reviews in This Time Frame	22.4*	Time Frames Vary ²

Planning and Development Services

7447 E Indian School Road Suite 105, Scottsdale, AZ 85251 • www.ScottsdaleAZ.gov

Development Applications Process

Standard Application Review

Development Review (DR and PP)



Standard Application Review Methodology:

Under the Standard Application Review, the application is processed in accordance with the Regulatory Bill-of-Rights of the Arizona Revised Statutes. These provisions significantly minimize the applicant's ability to collaboratively work with City Staff to resolve application code, ordinance, or policy deficiencies during the review of an application. After the completion of the city's review, a written approval or denial, recommendation of approval or denial, or a written request for additional information will be provided.

The City is not required to provide an applicant the opportunity to resolve application deficiencies, and staff is not permitted to discuss or request additional information that may otherwise resolve a deficiency during the time the City has the application. Since the applicant's ability to collaboratively work with Staff to resolve deficiencies is limited, the total Staff Review Time and the likelihood of a written denial, or recommendation of denial is significantly increased.

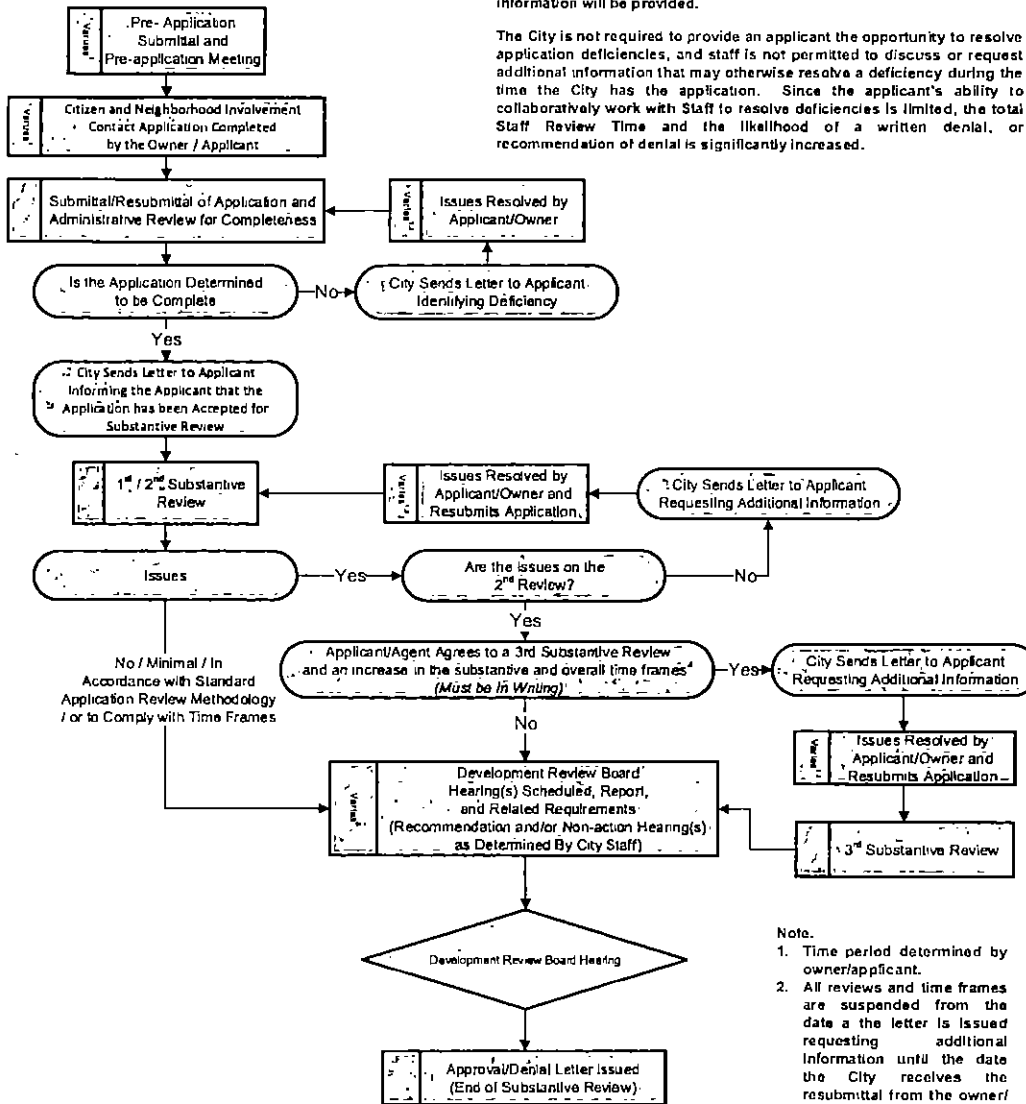

- Note:
1. Time period determined by owner/applicant.
 2. All reviews and time frames are suspended from the date a letter is issued requesting additional information until the date the City receives the resubmittal from the owner/applicant.
 3. The substantive review, and the overall time frame time is suspended during the public hearing processes.
 4. Owner/applicant may agree to extend the time frame by 50 percent.

Time Line

Administrative Review	Substantive Review	Public Hearing Process	Approval/Denial
15 Staff Working Days Per Review	95 Total Staff Working Days, Two Reviews in This Time Frame	Time Frames Vary	Letter Issued

Planning and Development Services

7447 E. Indian School Road, Suite 105, Scottsdale, AZ 85251 • www.ScottsdaleAZ.gov

Public Participation - DR, PP



Public participation ensures early notification and involvement prior to the filing of a formal application, which is an integral component of Scottsdale's public hearing process.

Step 1: Complete Neighborhood Involvement Outreach

Hold a minimum of 1 Open House Meeting prior to formal application submittal

- Send open house invite via 1st Class Letter to property owners & HOAs within 750', to the City's interested parties list, and to the City project coordinator. Invitations need to be sent at least 10 calendar days prior to the open house meeting, and include the following information:
 - Project request and description
 - Pre-application number (xx-PA-xxxx)
 - Project location (street address)
 - Size (e.g. Number of Acres of project, Square Footage of Lot)
 - Zoning
 - Applicant and City contact names, phone numbers, and email addresses
 - Scheduled open house(s) - including time, date, and location
- Post **Project Under Consideration** sign at least 10 calendar days prior to your Open House Meeting (See Project Under Consideration (White Sign) posting requirements)
- E-mail open house information to the Project Coordinator and to: planninginfo@scottsdaleaz.gov
- Provide sign-in sheets and comment sheets at the open house meeting
- Avoid holidays, weekends, and working hours
- Maintain contact with neighbors during the process and make as many contacts that are warranted to achieve productive neighborhood involvement
- Hold additional open house meetings as necessary to ensure public participation

- OR -

Complete Neighborhood Notification Outreach

- Mail Neighborhood Notification 1st Class Letter to property owners & HOAs within 750', the City's standard interested parties list, and to the City project coordinator at least 10 calendar days prior to formal application submittal (include the following information):
 - Project request and description
 - Pre-application number (xx-PA-xxxx)
 - Project location (street address)
 - Size (e.g. Number of Acres of project, Square Footage of Lot)
 - Zoning
 - Conceptual site plan/elevations
 - Applicant and City contact names and phone numbers
 -

Step 2: Document your Project Notification efforts as follows:

- Provide a list of names, phone numbers/addresses of contacted parties
- Provide a map showing where notified neighbors are located
- Provide the dates contacted, and the number of times contacted
- Indicate how they were contacted (e.g. letter, phone call). If certified mail was used, provide receipts of delivery
- Provide copies of letters or other means used to contact parties

Public Participation - DR, PP



- Provide originals of all comments, letters, and correspondence received

City will post public hearing sign notices and provide other public notification

- Mailing out postcards to property owners within 750 feet
- Posting case information on the City website
- Posting on social media
- Sending to email subscribers



Project: Bell & Hartford
Location: NE corner of Bell Road and 82nd Street
RE: Project Narrative; DRB Submittal
Date: 6/20/2018
From: LGE Design Group; John MocarSKI

Project Overview

LGE is excited to propose a new shell office building at the corner of Bell Road and 82nd Street on a 2.79 acre site. The site is zoned I-1, with I-1 zoning to the north, east and west and R-5 zoning to the south of the site across Bell Road. The facility has been envisioned as a 32,054 S.F. multi-tenant spec office building with a main lobby entry on the northwest corner of the building. The access for the project from Hartford Drive. Parking for the project exceeds the base code requirements with ample parking on both the north and west ends of the site for easy customer and employee access. Covered parking is proposed in two separate canopies central to the lot.

A clean, modern aesthetic is intended for the overall design. The most visible north and south elevations are characterized by a ribbon window system with a metal hood frame. The south side has a painted metal scrim added for visual interest and shade. A large, metal panel wall accents the east elevation, joining smoothly with the roof to form an integral mechanical screen. The main entry is shaded by the large overhang of the second floor window system. Building materials, site, parking and landscaping are all to be in accordance with code requirements and standards.

Thank you for your time and please don't hesitate to call for any questions or comments.

Sincerely,



Designing your vision. Building your future.

John MocarSKI NCARB
Project Director / Registered Architect

O: 480.966.4001
M: 480.650.1590

740 N. 52 St., Phoenix, AZ 85008



Development Application



Development Application Type:

Please check the appropriate box of the Type(s) of Application(s) you are requesting

Zoning	Development Review	Land Divisions
<input type="checkbox"/> Rezoning (ZN)	<input checked="" type="checkbox"/> Development Review (Major) (DR)	<input type="checkbox"/> Subdivision (PP)
<input type="checkbox"/> In-fill Incentive (II)	<input type="checkbox"/> Development Review (Minor) (SA)	<input type="checkbox"/> Subdivision (Minor) (MD)
<input type="checkbox"/> Conditional Use Permit (UP)	<input type="checkbox"/> Wash Modification (WM)	<input type="checkbox"/> Land Assemblage
<input type="checkbox"/> Text Amendment (TA)	<input type="checkbox"/> Historic Property (HP)	Other
<input type="checkbox"/> Development Agreement (DA)	Wireless Communication Facilities	<input type="checkbox"/> Annexation/De-annexation (AN)
Exceptions to the Zoning Ordinance	<input type="checkbox"/> Small Wireless Facilities (SW)	<input type="checkbox"/> General Plan Amendment (GP)
<input type="checkbox"/> Minor Amendment (MN)	<input type="checkbox"/> Type 2 WCF DR Review Minor (SA)	<input type="checkbox"/> In-Lieu Parking (IP)
<input type="checkbox"/> Hardship Exemption (HE)	Signs	<input type="checkbox"/> Abandonment (AB)
<input type="checkbox"/> Variance/Accommodation/Appeal (BA)	<input type="checkbox"/> Master Sign Program (MS)	Other Application Type Not Listed
<input type="checkbox"/> Special Exception (SX)	<input type="checkbox"/> Community Sign District (MS)	<input type="checkbox"/> Other: _____

Project Name: Bell and Hartford

Property's Address: ~~8389~~ 8377 E Hartford Drive, Scottsdale (APN 215-07-405)

Property's Current Zoning District Designation:

The property owner shall designate an agent/applicant for the Development Application. This person shall be the owner's contact for the City regarding this Development Application. The agent/applicant shall be responsible for communicating all City information to the owner and the owner application team.

Owner:	Agent/Applicant: John Mocariski (Architect)
Company: <u>DBM Bell Hartford LLC</u>	Company: LGE Design Group
Address: <u>140 E Rio Salado Pkwy #305 Tempe AZ 85081</u>	Address: 740 N 52nd Street, Phoenix, AZ 85008
Phone: <u>480 239 5331</u> Fax:	Phone: 480 966 4001 Fax:
E-mail: <u>breteandersen@cre.com</u>	E-mail: <u>johnm@lgedesigngroup.com</u>
Designer:	Engineer:
Company:	Company:
Address:	Address:
Phone: Fax:	Phone: Fax:
E-mail:	E-mail:

Please indicate in the checkbox below the requested review methodology (please see the descriptions on page 2).

- This is not required for the following Development Application types: AN, AB, BA, II, GP, TA, PE and ZN. These applications¹ will be reviewed in a format similar to the Enhanced Application Review methodology.



Enhanced Application Review:

I hereby authorize the City of Scottsdale to review this application utilizing the Enhanced Application Review methodology.



Standard Application Review:

I hereby authorize the City of Scottsdale to review this application utilizing the Standard Application Review methodology.

Owner Signature

Agent/Applicant Signature

Official Use Only

Submittal Date:

Development Application No.:

Planning and Development Services

7447 East Indian School Road Suite 105, Scottsdale, Arizona 85251 • www.ScottsdaleAZ.gov



City of Scottsdale Cash Transmittal

115693

115693
 01136360
 6/20/2018 8:14-16:10P
 SHERIDY HP 310330220
 6/20/2018 5:14 PM
 \$1,515.00

Received From :

LGE Design Group
 740 N. 52ND ST STE 200
 PHOENIX, AZ 85008
 480-966-4001

Bill To :

LGE Design Group
 740 N. 52ND ST STE 200
 PHOENIX, AZ 85008
 480-966-4001

Reference # 284-PA-2018
 Address 8399 E HARTFORD DR
 Subdivision PROPERTY DIVISION
 Marketing Name
 MCR 797-26
 APN 215-07-233
 Owner Information
 Roxi Parkview LLC
 451 JACKSON ST
 SAN FRANCISCO, CA 94111
 415-690-2189

Issued Date 6/20/2018
 Paid Date 6/20/2018
 Payment Type CHECK
 Cost Center
 Jurisdiction SCOTTSDALE
 Water Zone
 Water Type
 Sewer Type
 Meter Size
 Density 37-47

Code	Description	Additional	Qty	Amount	Account Number
3165	DEVELOP REVIEW APPLICATION		1	\$1,515.00	100-21300-44221

City of Scottsdale
 7447 E. Indian School Rd.
 Scottsdale, AZ 85251
 (480) 312-2500
 One Stop Shop

Date: 6/20/2018 Cashier: KHEMBY
 Office: PLN-1STOP Mech ID: HP600G20200
 Tran #: 3 Batch #: 66778
 Receipt: 01136360 Date: 6/20/2016 3:24 PM
 115693
 3165 DEVELOP REVIEW APP \$1,515.00
 TENDERED AMOUNTS:

Check Tendered: \$1,515.00
 Chk #: 043022 LGE Design Group
 Transaction Total: \$1,515.00

Thank you for your payment.
 Have a nice day!

Applicant Signature

Total Amount

\$1,515.00

(When a credit card is used as payment I agree to pay the above total amount according to the Card Issuer Agreement.)

3" and larger water meter fees are based on cost recovery. The city will contact the owner of the construction permit if additional funds are due. Payment will be due within 30 days notification.

TO HAVE WATER METER SET - CALL 480-312-5650 AND REFER TO TRANSM

27-DR-2018
 6/20/2018