

**Final Approved Stamped Plans
Full Size**

BOUNDARY SURVEY 7069 & 7107 E. LOWDEN DRIVE

IN
A PORTION OF THE NORTHEAST QUARTER OF SECTION 22,
TOWNSHIP 5 NORTH, RANGE 4 EAST OF THE GILA AND SALT
RIVER BASE AND MERIDIAN, MARICOPA COUNTY,
ARIZONA

DESCRIPTION

APN 216-67-162

THE NORTHWEST QUARTER OF THE SOUTHEAST QUARTER OF THE SOUTHEAST
QUARTER OF THE NORTHEAST QUARTER OF SECTION 22, TOWNSHIP 5 NORTH,
RANGE 4 EAST OF THE GILA AND SALT RIVER BASE AND MERIDIAN, MARICOPA
COUNTY, ARIZONA.

APN 216-67-191

THE NORTHEAST QUARTER OF THE SOUTHWEST QUARTER OF THE SOUTHEAST
QUARTER OF THE NORTHEAST QUARTER OF SECTION 22, TOWNSHIP 5 NORTH,
RANGE 4 EAST OF THE GILA AND SALT RIVER BASE AND MERIDIAN, MARICOPA
COUNTY, ARIZONA.

OWNER

A.P.N.: 216-67-162
OWNER: R. DONALD HAGERMAN AND
ROSEMARY HAGERMAN REVOCABLE TRUST
DEED: 1998-0522786, M.C.R.

A.P.N.: 216-67-162
OWNER: DAVID HOLDEN WERNER AND
SHERYL ANN WERNER REVOCABLE TRUST
DEED: 2013-0356961, M.C.R.

NOTES

- 1) THIS SURVEY HAS BEEN PREPARED WITHOUT THE BENEFIT OF A TITLE
REPORT, AND IS SUBJECT TO ALL EASEMENTS OF RECORD.
- 2) THE BASIS OF BEARING IS THE MONUMENT LINE OF LONE MOUNTAIN ROAD,
ALSO BEING THE NORTH LINE OF THE NORTHEAST QUARTER OF SECTION
22, USING A BEARING OF NORTH 89 DEGREES 47 MINUTES 44 SECONDS
EAST PER RECORD OF SURVEY IN BOOK 640 OF MAPS, PAGE 6,
MARICOPA COUNTY RECORDS.
- 3) THE SURVEYOR HAS NOT OBTAINED ANY INFORMATION RELATING TO, AND
HAS NO KNOWLEDGE OF ANY PROPOSED RIGHT OF WAYS, EASEMENTS, OR
DEDICATIONS THAT ANY MUNICIPALITY, INDIVIDUAL OR GOVERNMENTAL
AGENCY MAY REQUIRE.
- 4) USE OF THE INFORMATION CONTAINED IN THIS INSTRUMENT FOR OTHER
THAN THE SPECIFIC PURPOSE FOR WHICH IT WAS INTENDED IS FORBIDDEN
UNLESS EXPRESSLY PERMITTED IN WRITING IN ADVANCE BY SUPERIOR
SURVEYING SERVICES, INC. SUPERIOR SURVEYING SERVICES, INC. SHALL
HAVE NO LIABILITY FOR ANY SUCH UNAUTHORIZED USE OF THIS
INFORMATION WITHOUT THEIR WRITTEN CONSENT.

REFERENCES

GENERAL LAND OFFICE RECORDS ON FILE WITH THE U.S. DEPARTMENT OF
THE INTERIOR BUREAU OF LAND MANAGEMENT

"AMENDED RECORD OF SURVEY PLSS SUBDIVISION" RECORDED IN BOOK 640 OF
MAPS, PAGE 06, MARICOPA COUNTY RECORDS

"RECORD OF SURVEY" IN BOOK 1048 OF MAPS, PAGE 34, MARICOPA COUNTY
RECORDS

"RECORD OF SURVEY" IN BOOK 1132 OF MAPS, PAGE 2, MARICOPA COUNTY
RECORDS

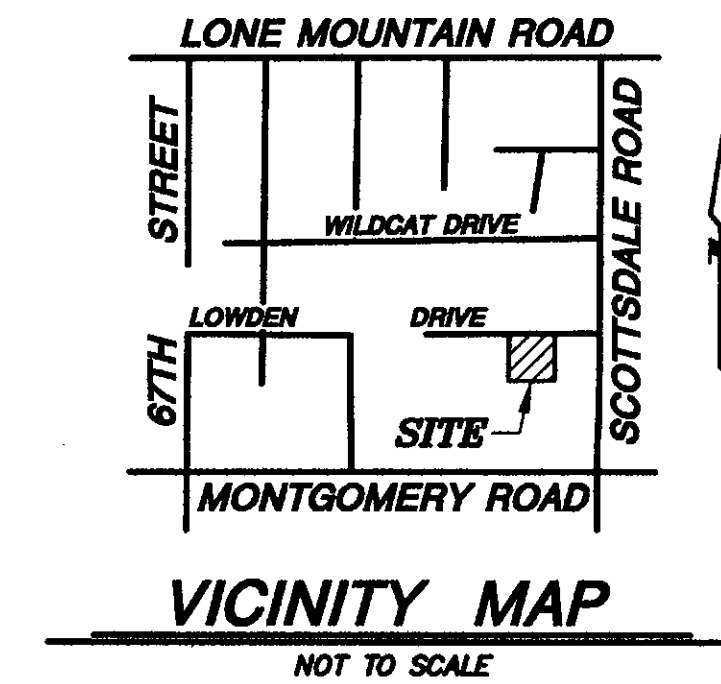

VICINITY MAP

NOT TO SCALE

CERTIFICATION

I, DAVID S. KLEIN, HEREBY CERTIFY THAT I AM A REGISTERED LAND SURVEYOR
IN THE STATE OF ARIZONA AND THAT THE SURVEY SHOWN HEREON WAS
COMPLETED UNDER MY DIRECT SUPERVISION DURING THE MONTH OF JUNE,
2017, AND IS TRUE AND CORRECT TO THE BEST OF MY KNOWLEDGE AND
BELIEF AND THE MONUMENTS SHOWN ACTUALLY EXIST.

DAVID S. KLEIN
R.L.S. #42137



EXPIRES 3/31/20

BOUNDARY SURVEY
7069 & 7107 E. LOWDEN DRIVE
SCOTTSDALE, AZ 85262

2122 W. Lone Cactus Drive, Suite 11
Phoenix, AZ 85027
623-869-0223 (office) 623-869-0726 (fax)
www.superiorsurveying.com
info@superiorsurveying.com

SUPERIOR
SURVEYING SERVICES, INC.

DWN: DK CHK: DK

SHEET 1 OF 2

DATE: 6/27/17

JOB NO.: 170475

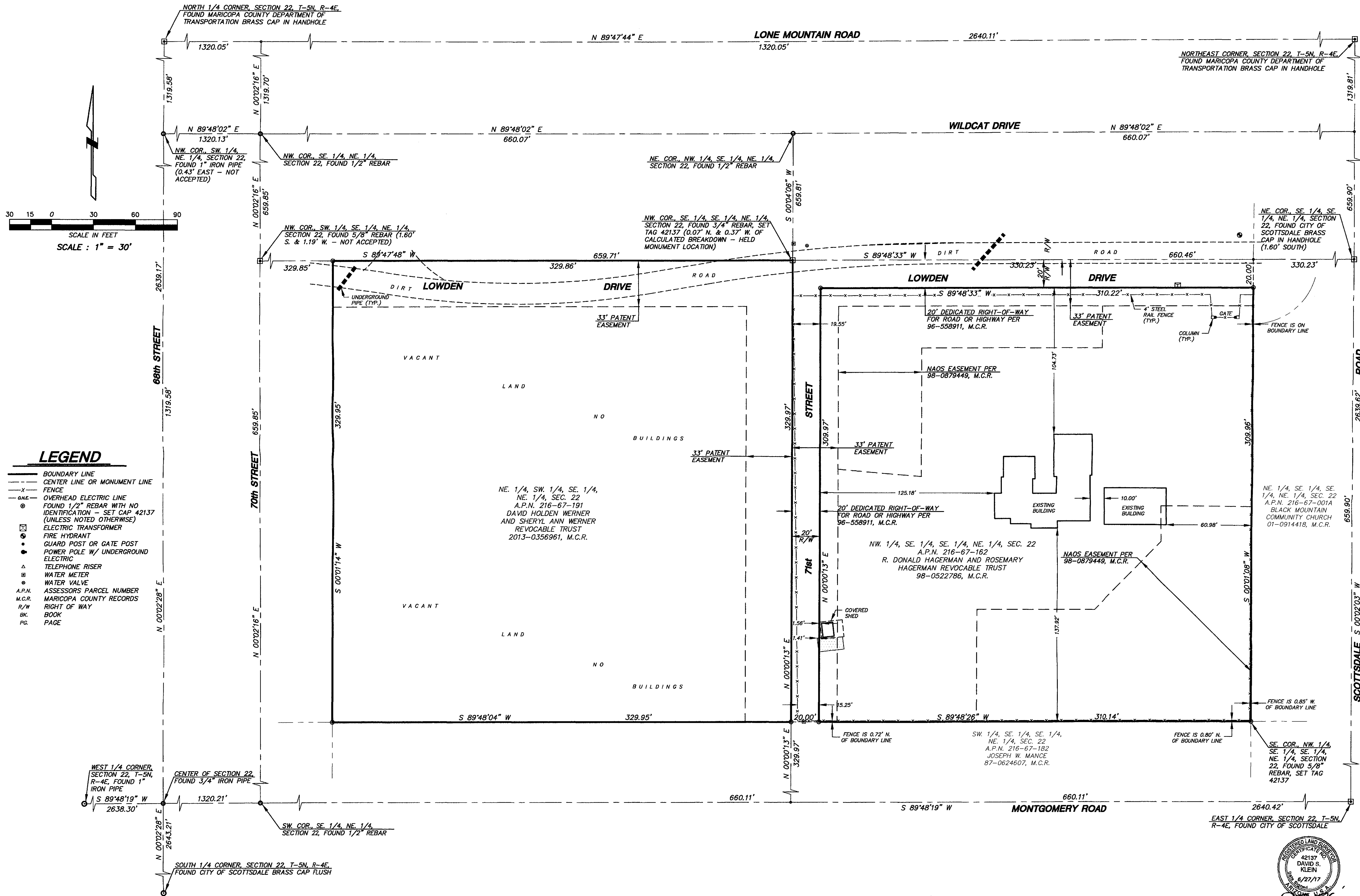

- LEGEND**
- BOUNDARY LINE
 - CENTER LINE OR MONUMENT LINE
 - FENCE
 - OVERHEAD ELECTRIC LINE
 - FOUND 1/2" REBAR WITH NO IDENTIFICATION - SET CAP 42137 (UNLESS NOTED OTHERWISE)
 - ELECTRIC TRANSFORMER
 - FIRE HYDRANT
 - GUARD POST OR GATE POST
 - POWER POLE W/ UNDERGROUND ELECTRIC
 - TELEPHONE RISER
 - WATER METER
 - WATER VALVE
 - A.P.N. ASSESSORS PARCEL NUMBER
 - M.C.R. MARICOPA COUNTY RECORDS
 - R/W RIGHT OF WAY
 - BK. BOOK
 - PG. PAGE

BOUNDARY SURVEY
7069 & 7107 E. LOWDEN DRIVE
SCOTTSDALE, AZ 85262

2122 W. Lone Cactus Drive, Suite 11
Phoenix, AZ 85027
623-869-0223 (office) 623-869-0726 (fax)
www.superiorsurveying.com
info@superiorsurveying.com

SUPERIOR
SURVEYING SERVICES, INC.

DWN: DK CHK: DK
SHEET 2 OF 2
DATE: 6/27/17
JOB NO.: 170475

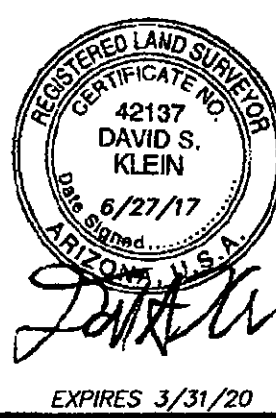

BOUNDARY SURVEY 7069 & 7107 E. LOWDEN DRIVE

IN
A PORTION OF THE NORTHEAST QUARTER OF SECTION 22,
TOWNSHIP 5 NORTH, RANGE 4 EAST OF THE GILA AND SALT
RIVER BASE AND MERIDIAN, MARICOPA COUNTY,
ARIZONA

DESCRIPTION

APN 216-67-162
THE NORTHWEST QUARTER OF THE SOUTHEAST QUARTER OF THE SOUTHEAST
QUARTER OF THE NORTHEAST QUARTER OF SECTION 22, TOWNSHIP 5 NORTH,
RANGE 4 EAST OF THE GILA AND SALT RIVER BASE AND MERIDIAN, MARICOPA
COUNTY, ARIZONA.

APN 216-67-191
THE NORTHWEST QUARTER OF THE SOUTHWEST QUARTER OF THE SOUTHEAST
QUARTER OF THE NORTHEAST QUARTER OF SECTION 22, TOWNSHIP 5 NORTH,
RANGE 4 EAST OF THE GILA AND SALT RIVER BASE AND MERIDIAN, MARICOPA
COUNTY, ARIZONA.

OWNER

A.P.N.: 216-67-162
OWNER: R. DONALD HAGERMAN AND
ROSEMARY HAGERMAN REVOCABLE TRUST
DEED: 1998-0522786, M.C.R.

A.P.N.: 216-67-162
OWNER: DAVID HOLDEN WERNER AND
SHERYL ANN WERNER REVOCABLE TRUST
DEED: 2013-0356961, M.C.R.

NOTES

- THIS SURVEY HAS BEEN PREPARED WITHOUT THE BENEFIT OF A TITLE REPORT, AND IS SUBJECT TO ALL EASEMENTS OF RECORD.
- THE BASIS OF BEARING IS THE MONUMENT LINE OF LONE MOUNTAIN ROAD, ALSO BEING THE NORTH LINE OF THE NORTHEAST QUARTER OF SECTION 22, USING A BEARING OF NORTH 89 DEGREES 47 MINUTES 44 SECONDS EAST PER RECORD OF SURVEY IN BOOK 640 OF MAPS, PAGE 6, MARICOPA COUNTY RECORDS.
- THE SURVEYOR HAS NOT OBTAINED ANY INFORMATION RELATING TO, AND HAS NO KNOWLEDGE OF ANY PROPOSED RIGHT OF WAYS, EASEMENTS, OR DEDICATIONS THAT ANY MUNICIPALITY, INDIVIDUAL OR GOVERNMENTAL AGENCY MAY REQUIRE.
- USE OF THE INFORMATION CONTAINED IN THIS INSTRUMENT FOR OTHER THAN THE SPECIFIC PURPOSE FOR WHICH IT WAS INTENDED IS FORBIDDEN UNLESS EXPRESSLY PERMITTED IN WRITING IN ADVANCE BY SUPERIOR SURVEYING SERVICES, INC. SUPERIOR SURVEYING SERVICES, INC. SHALL HAVE NO LIABILITY FOR ANY SUCH UNAUTHORIZED USE OF THIS INFORMATION WITHOUT THEIR WRITTEN CONSENT.

REFERENCES

GENERAL LAND OFFICE RECORDS ON FILE WITH THE U.S. DEPARTMENT OF THE INTERIOR BUREAU OF LAND MANAGEMENT

"AMENDED RECORD OF SURVEY PLSS SUBDIVISION" RECORDED IN BOOK 640 OF MAPS, PAGE 06, MARICOPA COUNTY RECORDS

"RECORD OF SURVEY" IN BOOK 1048 OF MAPS, PAGE 34, MARICOPA COUNTY RECORDS

"RECORD OF SURVEY" IN BOOK 1132 OF MAPS, PAGE 2, MARICOPA COUNTY RECORDS

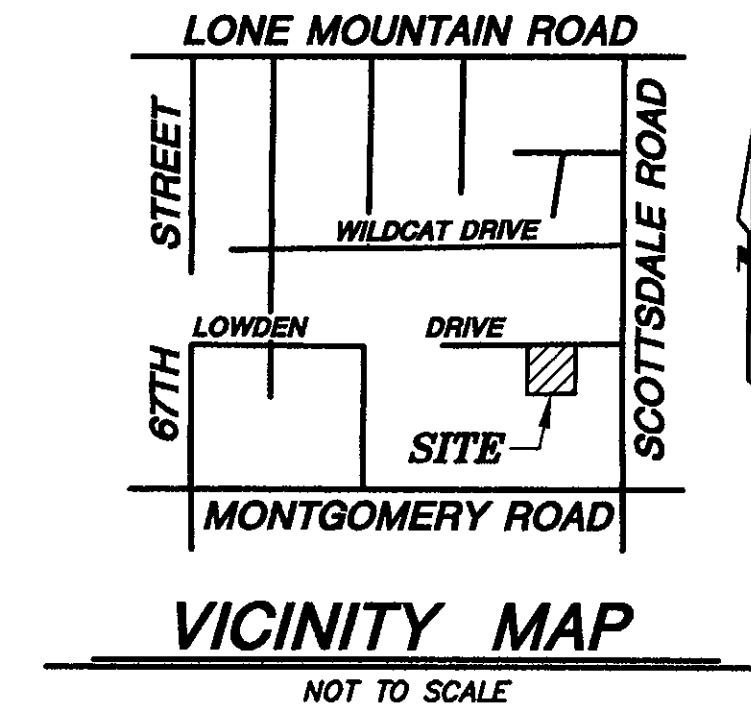

CERTIFICATION

I, DAVID S. KLEIN, HEREBY CERTIFY THAT I AM A REGISTERED LAND SURVEYOR IN THE STATE OF ARIZONA AND THAT THE SURVEY SHOWN HEREON WAS COMPLETED UNDER MY DIRECT SUPERVISION DURING THE MONTH OF JUNE, 2017, AND IS TRUE AND CORRECT TO THE BEST OF MY KNOWLEDGE AND BELIEF AND THE MONUMENTS SHOWN ACTUALLY EXIST.

DAVID S. KLEIN
R.L.S. #42137

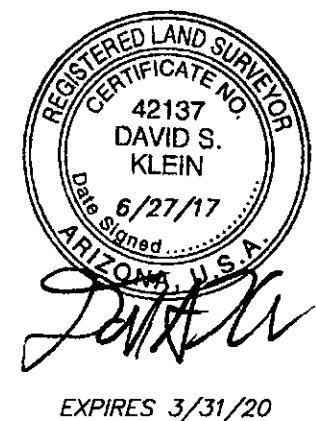

BOUNDARY SURVEY
7069 & 7107 E. LOWDEN DRIVE
SCOTTSDALE, AZ 85262

2122 W. Lone Cactus Drive, Suite 11
Phoenix, AZ 85027
623-869-0223 (office) 623-869-0726 (fax)
www.superiorsurveying.com
info@superiorsurveying.com

SUPERIOR
SURVEYING SERVICES, INC.

DWN:DK CHK:DK

SHEET 1 OF 2

DATE: 6/27/17

JOB NO.: 170475

BOUNDARY SURVEY
7069 & 7107 E. LOWDEN DRIVE

IN
A PORTION OF THE NORTHEAST QUARTER OF SECTION 22,
TOWNSHIP 5 NORTH, RANGE 4 EAST OF THE GILA AND SALT
RIVER BASE AND MERIDIAN, MARICOPA COUNTY,
ARIZONA

DESCRIPTION

APN 216-67-162
THE NORTHWEST QUARTER OF THE SOUTHEAST QUARTER OF THE SOUTHEAST
QUARTER OF THE NORTHEAST QUARTER OF SECTION 22, TOWNSHIP 5 NORTH,
RANGE 4 EAST OF THE GILA AND SALT RIVER BASE AND MERIDIAN, MARICOPA
COUNTY, ARIZONA.

APN 216-67-191
THE NORTHEAST QUARTER OF THE SOUTHWEST QUARTER OF THE SOUTHEAST
QUARTER OF THE NORTHEAST QUARTER OF SECTION 22, TOWNSHIP 5 NORTH,
RANGE 4 EAST OF THE GILA AND SALT RIVER BASE AND MERIDIAN, MARICOPA
COUNTY, ARIZONA.

OWNER

A.P.N.: 216-67-162
OWNER: R. DONALD HAGERMAN AND
ROSEMARY HAGERMAN REVOCABLE TRUST
DEED: 1998-0522786, M.C.R.

A.P.N.: 216-67-162
OWNER: DAVID HOLDEN WERNER AND
SHERYL ANN WERNER REVOCABLE TRUST
DEED: 2013-0356961, M.C.R.

NOTES

- THIS SURVEY HAS BEEN PREPARED WITHOUT THE BENEFIT OF A TITLE REPORT, AND IS SUBJECT TO ALL EASEMENTS OF RECORD.
- THE BASIS OF BEARING IS THE MONUMENT LINE OF LONE MOUNTAIN ROAD, ALSO BEING THE NORTH LINE OF THE NORTHEAST QUARTER OF SECTION 22, USING A BEARING OF NORTH 89 DEGREES 47 MINUTES 44 SECONDS EAST PER RECORD OF SURVEY IN BOOK 640 OF MAPS, PAGE 6, MARICOPA COUNTY RECORDS.
- THE SURVEYOR HAS NOT OBTAINED ANY INFORMATION RELATING TO, AND HAS NO KNOWLEDGE OF ANY PROPOSED RIGHT OF WAYS, EASEMENTS, OR DEDICATIONS THAT ANY MUNICIPALITY, INDIVIDUAL OR GOVERNMENTAL AGENCY MAY REQUIRE.
- USE OF THE INFORMATION CONTAINED IN THIS INSTRUMENT FOR OTHER THAN THE SPECIFIC PURPOSE FOR WHICH IT WAS INTENDED IS FORBIDDEN UNLESS EXPRESSLY PERMITTED IN WRITING IN ADVANCE BY SUPERIOR SURVEYING SERVICES, INC. SUPERIOR SURVEYING SERVICES, INC. SHALL HAVE NO LIABILITY FOR ANY SUCH UNAUTHORIZED USE OF THIS INFORMATION WITHOUT THEIR WRITTEN CONSENT.

REFERENCES

GENERAL LAND OFFICE RECORDS ON FILE WITH THE U.S. DEPARTMENT OF THE INTERIOR BUREAU OF LAND MANAGEMENT

"AMENDED RECORD OF SURVEY PLSS SUBDIVISION" RECORDED IN BOOK 640 OF MAPS, PAGE 06, MARICOPA COUNTY RECORDS

"RECORD OF SURVEY" IN BOOK 1048 OF MAPS, PAGE 34, MARICOPA COUNTY RECORDS

"RECORD OF SURVEY" IN BOOK 1132 OF MAPS, PAGE 2, MARICOPA COUNTY RECORDS

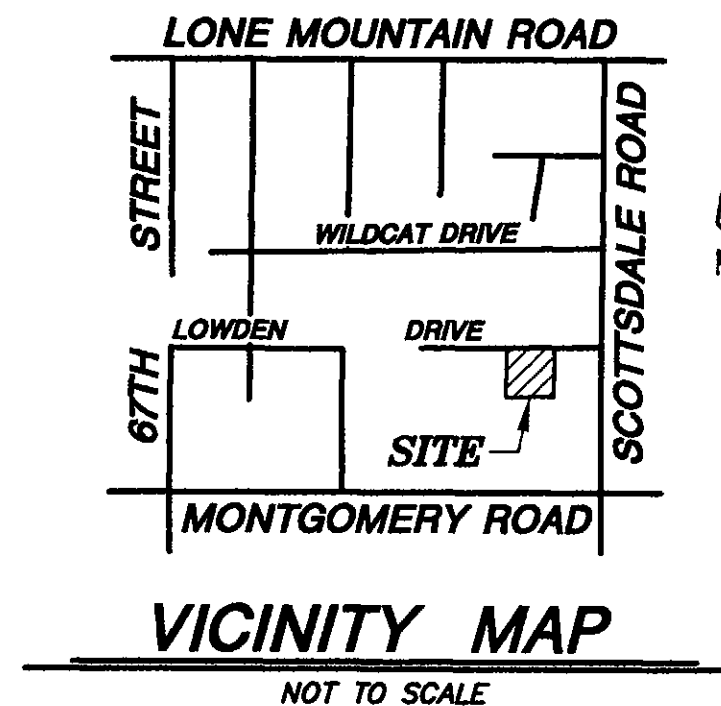

VICINITY MAP

NOT TO SCALE

CERTIFICATION

I, DAVID S. KLEIN, HEREBY CERTIFY THAT I AM A REGISTERED LAND SURVEYOR IN THE STATE OF ARIZONA AND THAT THE SURVEY SHOWN HEREON WAS COMPLETED UNDER MY DIRECT SUPERVISION DURING THE MONTH OF JUNE, 2017, AND IS TRUE AND CORRECT TO THE BEST OF MY KNOWLEDGE AND BELIEF AND THE MONUMENTS SHOWN ACTUALLY EXIST.

DAVID S. KLEIN
R.L.S. #42137

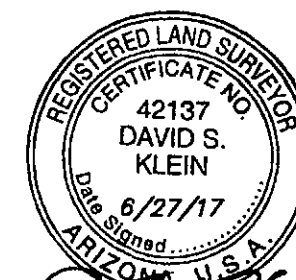

EXPIRES 3/31/20

REVISIONS

DATE

BOUNDARY SURVEY
7069 & 7107 E. LOWDEN DRIVE
SCOTTSDALE, AZ 85262

2122 W. Lona Cactus Drive, Suite 11
Phoenix, AZ 85027
623-869-0223 (office) 623-869-0726 (fax)
www.superiorsurveying.com
info@superiorsurveying.com

SUPERIOR
SURVEYING SERVICES, INC.

DWN: DK CHK: DK

SHEET 1 OF 2

DATE: 6/27/17

JOB NO.: 170475

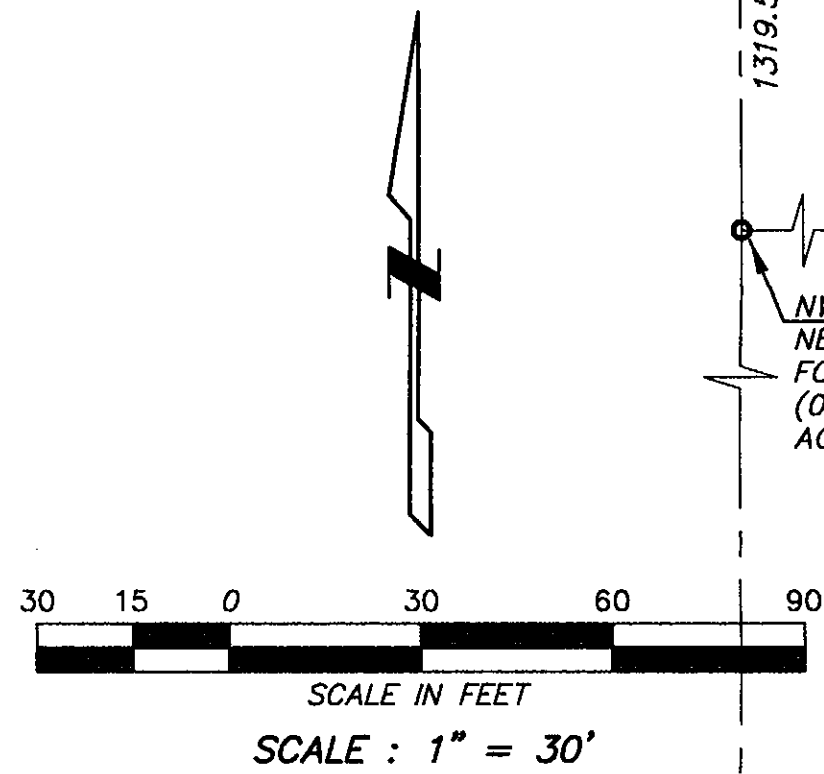
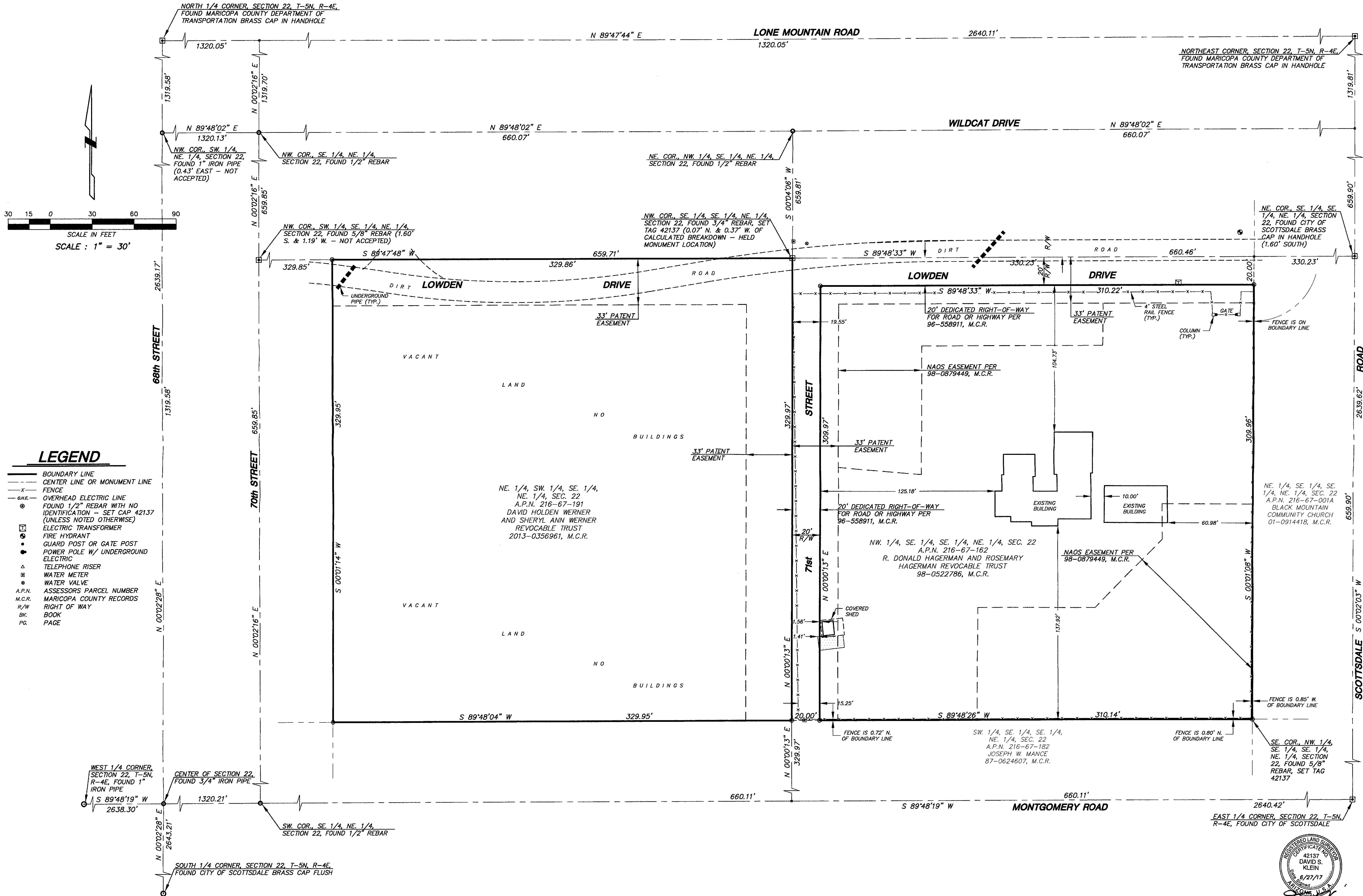

- LEGEND**
- BOUNDARY LINE
 - CENTER LINE OR MONUMENT LINE
 - FENCE
 - OVERHEAD ELECTRIC LINE
 - FOUND 1/2" REBAR WITH NO IDENTIFICATION - SET CAP 42137 (UNLESS NOTED OTHERWISE)
 - ELECTRIC TRANSFORMER
 - FIRE HYDRANT
 - GUARD POST OR GATE POST
 - POWER POLE W/ UNDERGROUND ELECTRIC
 - TELEPHONE RISER
 - WATER METER
 - WATER VALVE
 - A.P.N. ASSESSORS PARCEL NUMBER
 - M.C.R. MARICOPA COUNTY RECORDS
 - R/W RIGHT OF WAY
 - BK. BOOK
 - PG. PAGE

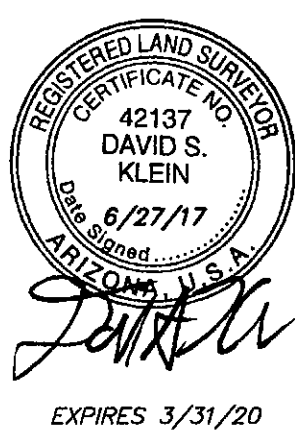

REVISIONS	
DATE	DESCRIPTION

BOUNDARY SURVEY
7089 & 7107 E. LOWDEN DRIVE
SCOTTSDALE, AZ 85262

2122 W. Lone Cactus Drive, Suite 11
Phoenix, AZ 85027
623-869-0223 (office) 623-869-0726 (fax)
www.superior-surveying.com
info@superior-surveying.com

SUPERIOR
SURVEYING SERVICES, LLC

DWN: DK CHK: DK
SHEET 2 OF 2
DATE: 6/27/17
JOB NO.: 170475

EXPIRES 3/31/20

BOUNDARY SURVEY 7069 & 7107 E. LOWDEN DRIVE

IN
A PORTION OF THE NORTHEAST QUARTER OF SECTION 22,
TOWNSHIP 5 NORTH, RANGE 4 EAST OF THE GILA AND SALT
RIVER BASE AND MERIDIAN, MARICOPA COUNTY,
ARIZONA

DESCRIPTION

APN 216-67-162
THE NORTHWEST QUARTER OF THE SOUTHEAST QUARTER OF THE SOUTHEAST
QUARTER OF THE NORTHEAST QUARTER OF SECTION 22, TOWNSHIP 5 NORTH,
RANGE 4 EAST OF THE GILA AND SALT RIVER BASE AND MERIDIAN, MARICOPA
COUNTY, ARIZONA.

APN 216-67-191
THE NORTHEAST QUARTER OF THE SOUTHWEST QUARTER OF THE SOUTHEAST
QUARTER OF THE NORTHEAST QUARTER OF SECTION 22, TOWNSHIP 5 NORTH,
RANGE 4 EAST OF THE GILA AND SALT RIVER BASE AND MERIDIAN, MARICOPA
COUNTY, ARIZONA.

OWNER

A.P.N.: 216-67-162
OWNER: R. DONALD HAGERMAN AND
ROSEMARY HAGERMAN REVOCABLE TRUST
DEED: 1998-0522786, M.C.R.

A.P.N.: 216-67-162
OWNER: DAVID HOLDEN WERNER AND
SHERYL ANN WERNER REVOCABLE TRUST
DEED: 2013-0356961, M.C.R.

NOTES

- THIS SURVEY HAS BEEN PREPARED WITHOUT THE BENEFIT OF A TITLE REPORT, AND IS SUBJECT TO ALL EASEMENTS OF RECORD.
- THE BASIS OF BEARING IS THE MONUMENT LINE OF LONE MOUNTAIN ROAD, ALSO BEING THE NORTH LINE OF THE NORTHEAST QUARTER OF SECTION 22, USING A BEARING OF NORTH 89 DEGREES 47 MINUTES 44 SECONDS EAST PER RECORD OF SURVEY IN BOOK 640 OF MAPS, PAGE 6, MARICOPA COUNTY RECORDS.
- THE SURVEYOR HAS NOT OBTAINED ANY INFORMATION RELATING TO, AND HAS NO KNOWLEDGE OF ANY PROPOSED RIGHT OF WAYS, EASEMENTS, OR DEDICATIONS THAT ANY MUNICIPALITY, INDIVIDUAL OR GOVERNMENTAL AGENCY MAY REQUIRE.
- USE OF THE INFORMATION CONTAINED IN THIS INSTRUMENT FOR OTHER THAN THE SPECIFIC PURPOSE FOR WHICH IT WAS INTENDED IS FORBIDDEN UNLESS EXPRESSLY PERMITTED IN WRITING IN ADVANCE BY SUPERIOR SURVEYING SERVICES, INC. SUPERIOR SURVEYING SERVICES, INC. SHALL HAVE NO LIABILITY FOR ANY SUCH UNAUTHORIZED USE OF THIS INFORMATION WITHOUT THEIR WRITTEN CONSENT.

REFERENCES

GENERAL LAND OFFICE RECORDS ON FILE WITH THE U.S. DEPARTMENT OF THE INTERIOR BUREAU OF LAND MANAGEMENT

"AMENDED RECORD OF SURVEY PLSS SUBDIVISION" RECORDED IN BOOK 640 OF MAPS, PAGE 06, MARICOPA COUNTY RECORDS

"RECORD OF SURVEY" IN BOOK 1048 OF MAPS, PAGE 34, MARICOPA COUNTY RECORDS

"RECORD OF SURVEY" IN BOOK 1132 OF MAPS, PAGE 2, MARICOPA COUNTY RECORDS

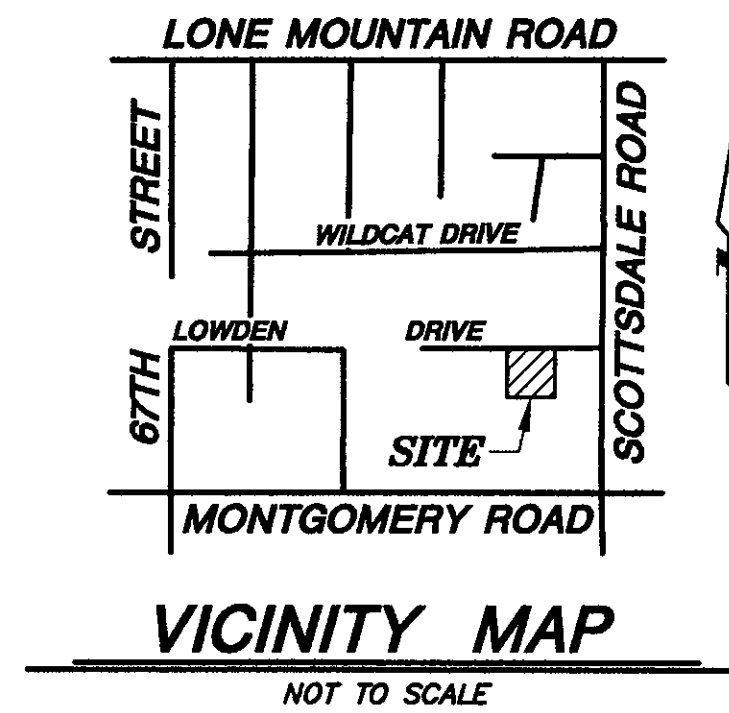

VICINITY MAP

NOT TO SCALE

CERTIFICATION

I, DAVID S. KLEIN, HEREBY CERTIFY THAT I AM A REGISTERED LAND SURVEYOR IN THE STATE OF ARIZONA AND THAT THE SURVEY SHOWN HEREON WAS COMPLETED UNDER MY DIRECT SUPERVISION DURING THE MONTH OF JUNE, 2017, AND IS TRUE AND CORRECT TO THE BEST OF MY KNOWLEDGE AND BELIEF AND THE MONUMENTS SHOWN ACTUALLY EXIST.

DAVID S. KLEIN
R.L.S. #42137

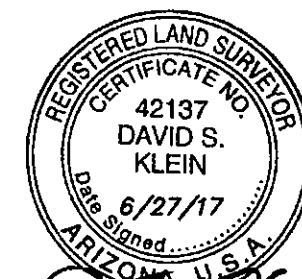

EXPIRES 3/31/20

REVISIONS
DESCRIPTION

DATE

BOUNDARY SURVEY
7069 & 7107 E. LOWDEN DRIVE
SCOTTSDALE, AZ 85262

2122 W. Lone Cactus Drive, Suite 11
Phoenix, AZ 85027
623-869-0223 (office) 623-869-0726 (fax)
www.superiorsurveying.com
info@superiorsurveying.com

SUPERIOR
SURVEYING SERVICES, INC.

DWN: DK CHK: DK

SHEET 1 OF 2

DATE: 6/27/17

JOB NO.: 170475

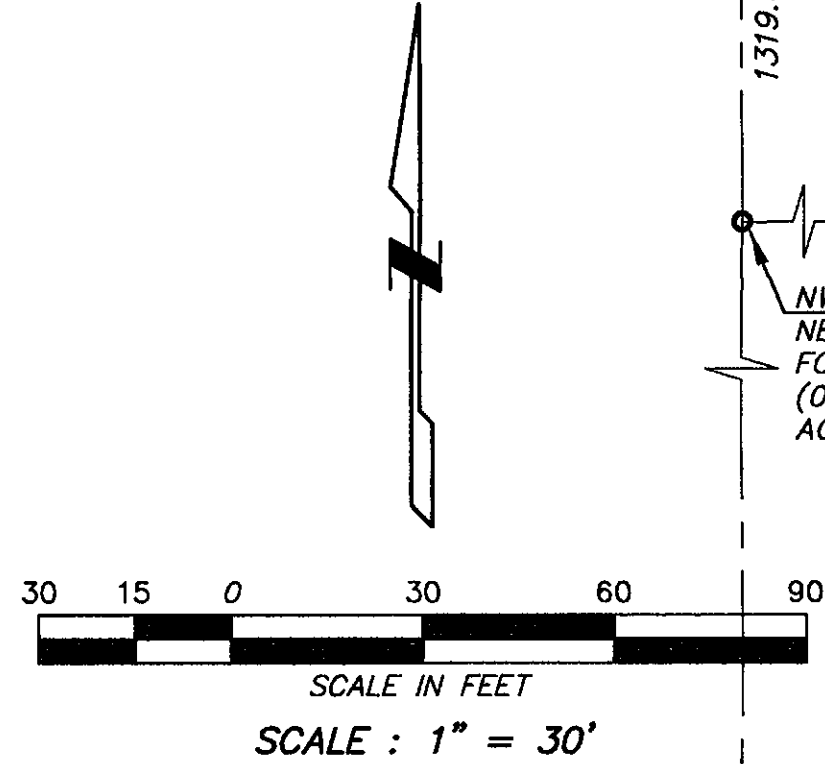
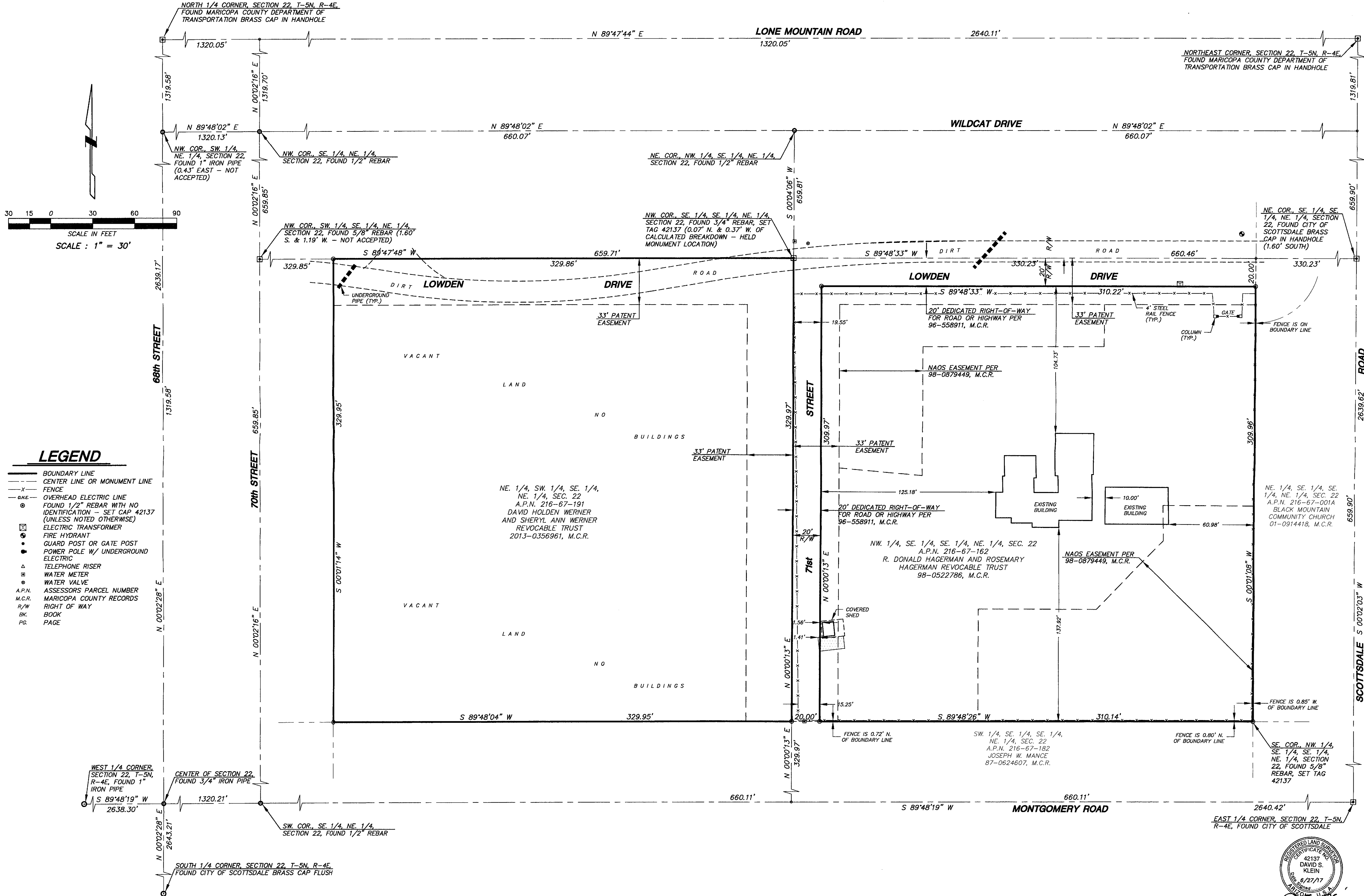

- LEGEND**
- BOUNDARY LINE
 - CENTER LINE OR MONUMENT LINE
 - FENCE
 - OVERHEAD ELECTRIC LINE
 - FOUND 1/2" REBAR WITH NO IDENTIFICATION - SET CAP 42137 (UNLESS NOTED OTHERWISE)
 - ELECTRIC TRANSFORMER
 - FIRE HYDRANT
 - GUARD POST OR GATE POST
 - POWER POLE W/ UNDERGROUND ELECTRIC
 - TELEPHONE RISER
 - WATER METER
 - WATER VALVE
 - ASSESSORS PARCEL NUMBER
 - M.C.R. MARICOPA COUNTY RECORDS
 - R/W RIGHT OF WAY
 - BK. BOOK
 - PG. PAGE

REVISIONS	
DATE	DESCRIPTION

BOUNDARY SURVEY
7069 & 7107 E. LOWDEN DRIVE
SCOTTSDALE, AZ 85262

2122 W. Lone Cactus Drive, Suite 11
Phoenix, AZ 85027
623-869-0223 (office) 623-869-0726 (fax)
www.superiorsurveying.com
info@superiorsurveying.com

SUPERIOR
SURVEYING SERVICES, INC.

DWN: DK CHK: DK
SHEET 2 OF 2
DATE: 8/27/17
JOB NO.: 170475

REGISTERED LAND SURVEYOR
CERTIFICATE NO. 42137
DAVID S. KLEIN
8/27/17
ARIZONA
EXPIRES 3/31/20