

**Full Size or Largest Size  
(site plan, landscape, elevations)**

# PRELIMINARY SITE LIGHTING HORIZONTAL PHOTOMETRIC PLAN FOR SCOTTSDALE FASHION SQUARE LUXURY WING ENTRY-PAD D AND E SCOTTSDALE, ARIZONA 85251

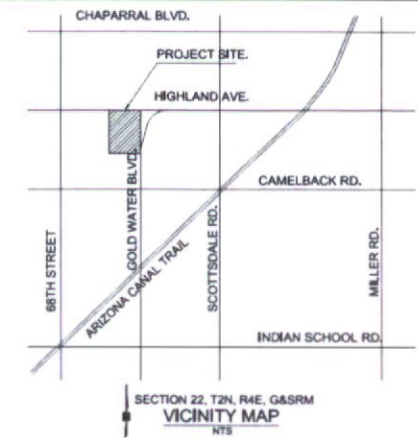

**MOLSSON ASSOCIATES**

TEL: 802.746.1000  
FAX: 802.746.1001  
7200 North 18th Street, Suite 210  
Phoenix, AZ 85024-0292  
www.molssonassociates.com

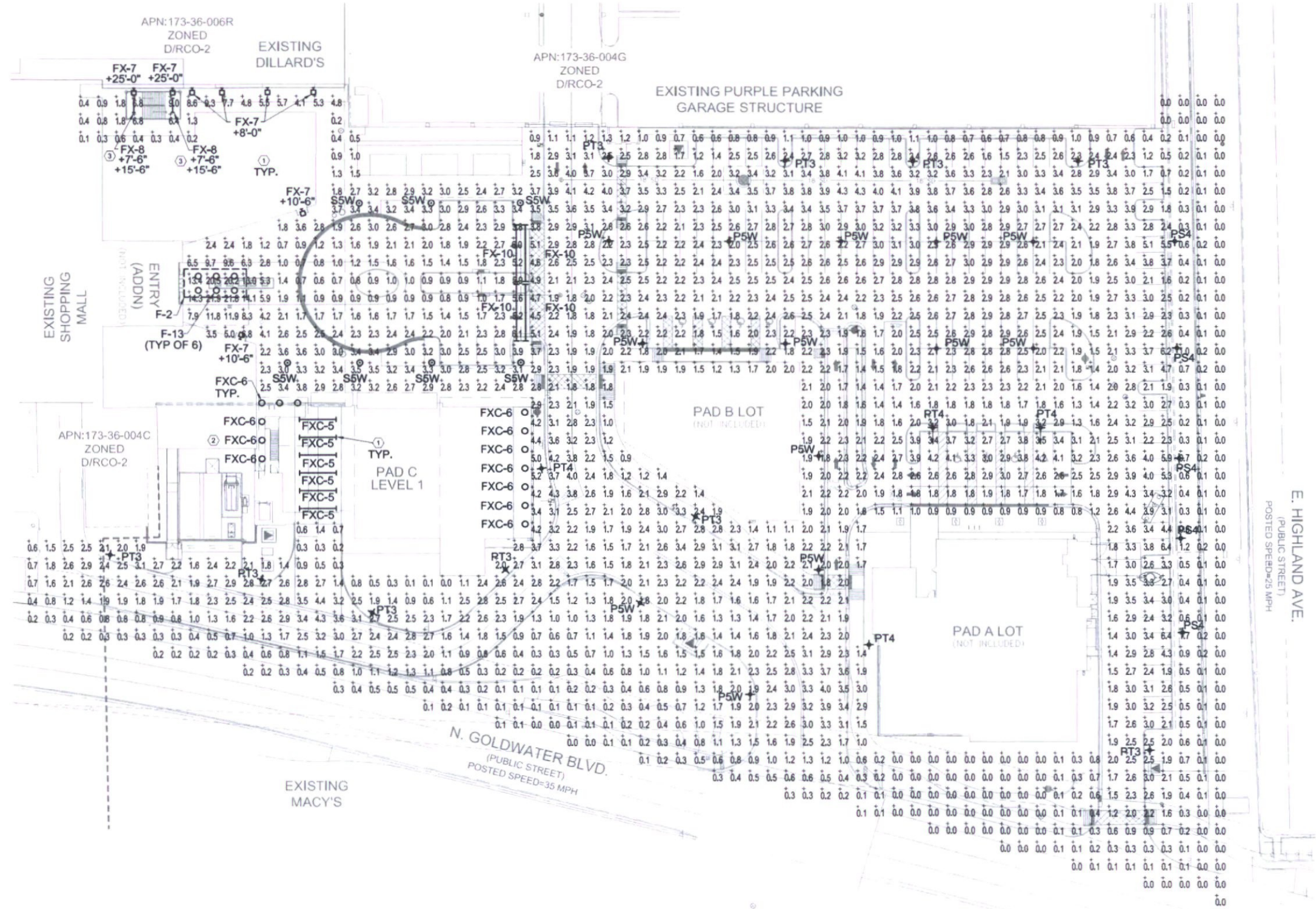

**GENERAL NOTES:**

- A. REFER TO SHEET SL201 FOR LIGHTING FIXTURE SCHEDULE, AND SHEET SL202 FOR CALCULATIONS LUMINAIRE SCHEDULE, AND LIGHTING CALCULATION SUMMARY.

**SHEET NOTES:**

1. REFER TO BUILDING ELECTRICAL PLANS FOR EXTERIOR BUILDING LIGHTING SPECIFICATIONS. LIGHTS SHOWN FOR PHOTOMETRIC CONTRIBUTION.
2. REFER TO BUILDING ELECTRICAL PLANS FOR PHOTOMETRIC CALCULATIONS IN THIS AREA.
3. TWO LIGHTS AT THIS LOCATION. ONE LIGHT UNDER EACH STAIR LANDING.



REV. NO.	DATE	REVISIONS DESCRIPTION

**PRELIMINARY SITE LIGHTING HORIZONTAL PHOTOMETRIC PLAN**  
**SCOTTSDALE FASHION SQUARE LUXURY WING ENTRY-PAD D AND E**  
 SCOTTSDALE, ARIZONA 85251

drawn by: TDW  
 designed by: TDW  
 checked by: RAZ  
 GAQC by: RAZ  
 project no.: 016-3800  
 date: 03.25.18

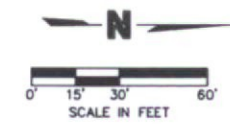



# EXISTING CONDITIONS PHOTO EXHIBIT FOR SCOTTSDALE FASHION SQUARE LUXURY WING ENTRY-PAD D AND E SCOTTSDALE, ARIZONA 85251

**PROJECT DATA:**  
 PROJECT ADDRESS:  
 7014 EAST CAMELBACK ROAD  
 SCOTTSDALE, ARIZONA 85251  
 BENCH MARK: A CITY OF SCOTTSDALE BRASS CAP IN HAND HOLE AT THE  
 INTERSECTION OF INDIAN SCHOOL RD. & 69TH ST., CITY OF SCOTTSDALE  
 BENCHMARK #6271  
 ELEVATION= 1274.52' (PER C.O.S. NAVD '86 DATUM)  
 SITE AREA: 352,570 SF OR 8.09 ACRES  
 CONSTRUCTION LIMITS: 12,234 OR 0.28 ACRES  
 APN: PARCEL 173-36-004E AND 173-36-004G  
 ZONING: DARCO-2 PBD DO



**MOLSSON ASSOCIATES**  
 1735 NORTH 18TH STREET, SUITE 210  
 PHOENIX, ARIZONA 85020  
 PHONE: (602) 746-1000  
 FAX: (602) 746-1001  
 ATTN: CARDELL ANDREWS

**OWNER/DEVELOPER**  
 MACERICH  
 1411 NORTH TATUM BLVD  
 PHOENIX, AZ 85028  
 PHONE: (602) 953-6530  
 FAX: (602) 953-1964  
 ATTN: ANDY GREENWOOD

**ENGINEER:**  
 OLSSON ASSOCIATES  
 7250 NORTH 18TH STREET, SUITE 210  
 PHOENIX, ARIZONA 85020  
 PHONE: (602) 746-1000  
 FAX: (602) 746-1001  
 ATTN: CARDELL ANDREWS

#	SHEET NAME	SHEET NO
1	EXISTING CONDITIONS PHOTO EXHIBIT	C001
2-17	EXISTING CONDITIONS PHOTOS	C002-C017
18	CONTEXT AERIAL WITH SUPERIMPOSED SITE	C050
19	PRELIMINARY OVERALL SITE PLAN	C100
20	PRELIMINARY SITE PLAN SHEET	C101
21	PRELIMINARY GRADING SHEET	C201
22	PARKING PLAN	C302
23	PRELIMINARY UTILITY PLAN	C401
24	PRELIMINARY SITE LIGHTING HORIZONTAL PHOTOMETRIC PLAN	SL101
25	PRELIMINARY SITE LIGHTING VERTICAL PHOTOMETRIC PLAN	SL102
26-27	PRELIMINARY SITE LIGHTING SCHEDULES	SL201-202
28-30	PRELIMINARY SITE LIGHTING CUT SHEETS	SL301-303

LEGEND	ITEM	SYMBOL
PROPERTY LINE	---	---
PARCEL LINE	---	---
CENTER LINE	---	---
OFFSITE BOUNDARY	---	---
GROSS FLOOR AREA	---	GFA
FINISHED FLOOR ELEVATION	---	FFE
HANDICAP PARKING	♿	♿
MONUMENT TO BE SET	•	•
PROPERTY CORNER FOUND	•	•
REBAR W/ CAP LS # 31020	○	○
BOUNDARY CORNER SET	○	○
REBAR W/ CAP LS # 22762	•	•
BOLLARD	•	•
EXIST POWER MANHOLE	⊙	⊙
EXIST LIGHT	⊙	⊙
EXIST OVERHEAD POWER	⊕	⊕
EXIST PUBLIC WATER MAIN W/ VALVE	⊕	⊕
EXIST UNDERGROUND TELEPHONE	TEL	TEL
EXIST UNDERGROUND FIBER OPTICS	FO	FO
EXIST UNDERGROUND GAS LINE	G	G
EXIST PUBLIC SEWER MAIN W/ MANHOLE	SS	SS
EXIST FIRE HYDRANT	⊕	⊕

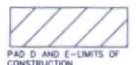
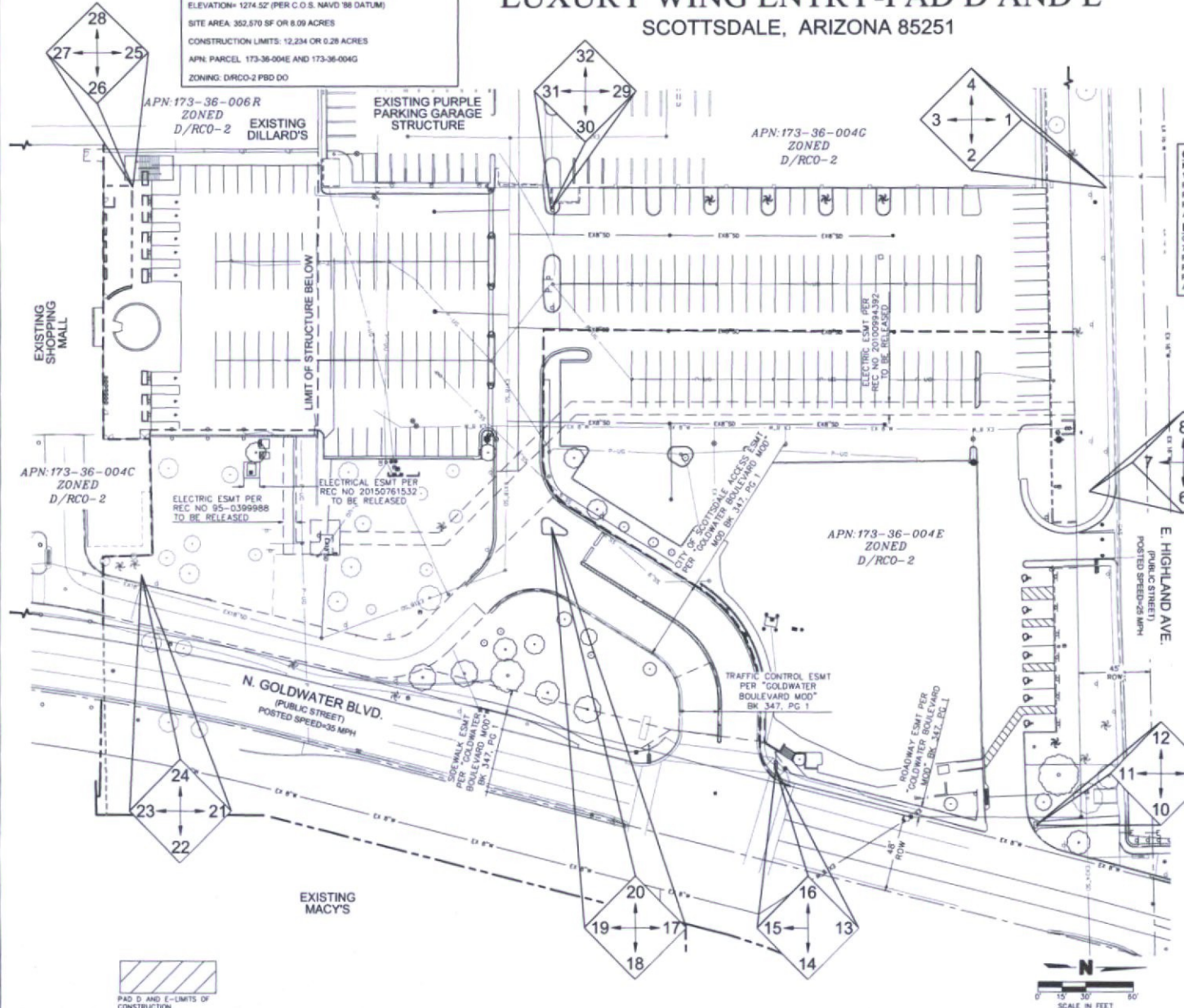

EXISTING CONDITIONS PHOTO EXHIBIT  
 SCOTTSDALE FASHION SQUARE  
 LUXURY WING ENTRY-PAD D AND E  
 SCOTTSDALE, ARIZONA 85251

DATE: \_\_\_\_\_  
 REV: \_\_\_\_\_  
 2018

C001  
 1 of 30



PHOTO 1



PHOTO 2

DWG: C:\Users\candrews\Desktop\EXISTING CONDITIONS PHOTO.dwg    USER: candrews  
 DATE: Apr 04, 2017 8:12pm    XREFS:

PROJECT NO:	016-3809
DRAWN BY:	THW
DATE:	04/04/17

**EXISTING CONDITIONS  
 PHOTOS 1 & 2**

7250 North 16th Street  
 Suite 210  
 Phoenix, AZ 85020-5282  
 TEL 602.748.1000  
 FAX 602.748.1001

SHEET
C002

USER: candrews

DWG: C:\Users\candrews\Desktop\Photos\EXISTING CONDITIONS PHOTO 3-4.dwg  
DATE: Apr 04, 2017 8:52pm XREFS:



PHOTO 3



PHOTO 4

PROJECT NO: 016-3809  
DRAWN BY: THW  
DATE: 04/04/17

EXISTING CONDITIONS  
PHOTOS 3 & 4



7250 North 16th Street  
Suite 210  
Phoenix, AZ 85020-5282  
TEL 602.748.1000  
FAX 602.748.1001

SHEET

C003



PHOTO 5



PHOTO 6

DWG: C:\Users\candrews\Desktop\Photos\EXISTING CONDITIONS PHOTO 5-6.dwg  
 DATE: Apr 04, 2017 8:57pm  
 USER: candrews  
 XREFS:

PROJECT NO: 016-3809

DRAWN BY: THW

DATE: 04/04/17

EXISTING CONDITIONS  
PHOTOS 5 & 6

**MOLSSON**<sup>®</sup>  
ASSOCIATES

7250 North 16th Street  
Suite 210  
Phoenix, AZ 85020-5282  
TEL 602.748.1000  
FAX 602.748.1001

SHEET

C004



PHOTO 7



PHOTO 8

DWG: C:\Users\candrews\Desktop\Photos\EXISTING CONDITIONS PHOTO 7-8.dwg  
 DATE: Apr 04, 2017 8:56pm  
 USER: candrews  
 XREFS:

PROJECT NO: 016-3809  
 DRAWN BY: THW  
 DATE: 04/04/17

EXISTING CONDITIONS  
 PHOTOS 7 & 8

**MOLSSON**  
 ASSOCIATES

7250 North 16th Street  
 Suite 210  
 Phoenix, AZ 85020-5282  
 TEL 602.748.1000  
 FAX 602.748.1001

SHEET  
 C005



PHOTO 9



PHOTO 10

DWG: C:\Users\candrews\Desktop\Photos\EXISTING CONDITIONS PHOTO 9-10.dwg  
 DATE: Apr 04, 2017 9:07pm  
 USER: candrews  
 XREFS:

PROJECT NO: 016-3809	<b>EXISTING CONDITIONS PHOTOS 9 &amp; 10</b>		7250 North 16th Street Suite 210 Phoenix, AZ 85020-5282 TEL 602.748.1000 FAX 602.748.1001	SHEET
DRAWN BY: THW			C006	
DATE: 04/04/17				

DWG: C:\Users\candrews\Desktop\Photos\EXISTING CONDITIONS PHOTO 11-12.dwg  
DATE: Apr 04, 2017 9:06pm  
USER: candrews  
XREFS:



PHOTO 11



PHOTO 12

PROJECT NO: 016-3809  
DRAWN BY: THW  
DATE: 04/04/17

EXISTING CONDITIONS  
PHOTOS 11 & 12

**MOLSSON**  
ASSOCIATES

7250 North 16th Street  
Suite 210  
Phoenix, AZ 85020-5282  
TEL 602.748.1000  
FAX 602.748.1001

SHEET  
C007

DWG: C:\Users\candrews\Desktop\Photos\EXISTING CONDITIONS PHOTO 13-14.dwg  
DATE: Apr 04, 2017 9:13pm  
USER: candrews  
XREFS:



PHOTO 13



PHOTO 14

PROJECT NO: 016-3809

DRAWN BY: THW

DATE: 04/04/17

EXISTING CONDITIONS  
PHOTOS 13 & 14

**MOLSSON**  
ASSOCIATES

7250 North 16th Street  
Suite 210  
Phoenix, AZ 85020-5282  
TEL 602.748.1000  
FAX 602.748.1001

SHEET

C008

DWG: C:\Users\condrews\Desktop\Photos\EXISTING CONDITIONS PHOTO 15-16.dwg  
DATE: Apr 04, 2017 9:15pm  
USER: condrews  
XREFS:



PHOTO 15

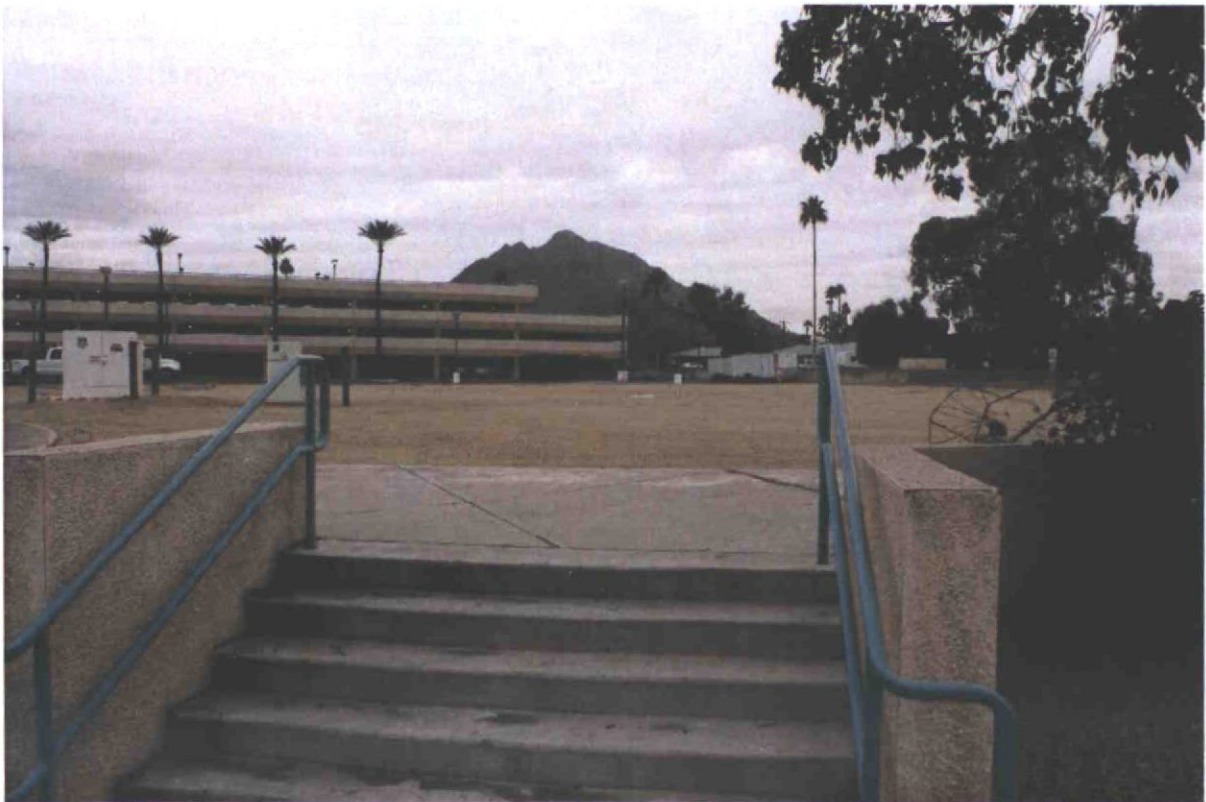

PHOTO 16

PROJECT NO: 016-3809

DRAWN BY: THW

DATE: 04/04/17

EXISTING CONDITIONS  
PHOTOS 15 & 16

**MOLSSON**  
ASSOCIATES

7250 North 16th Street  
Suite 210  
Phoenix, AZ 85020-5282  
TEL 602.748.1000  
FAX 602.748.1001

SHEET

C009



PHOTO 17



PHOTO 18

DWG: C:\Users\candrews\Desktop\Photos\EXISTING CONDITIONS PHOTO 17-18.dwg  
 DATE: Apr 04, 2017 9:17pm  
 USER: candrews  
 XREFS:

PROJECT NO: 016-3809

DRAWN BY: THW

DATE: 04/04/17

EXISTING CONDITIONS  
PHOTOS 17 & 18

**MOLSSON**  
ASSOCIATES

7250 North 16th Street  
Suite 210  
Phoenix, AZ 85020-5282  
TEL 602.748.1000  
FAX 602.748.1001

SHEET

C010



PHOTO 19



PHOTO 20

DWG: C:\Users\candrews\Desktop\Photos\EXISTING CONDITIONS PHOTO 19-20.dwg  
 DATE: Apr 04, 2017 9:19pm  
 USER: candrews  
 XREFS:

PROJECT NO: 016-3809

DRAWN BY: THW

DATE: 04/04/17

EXISTING CONDITIONS  
PHOTOS 19 & 20

**MOLSSON**  
ASSOCIATES

7250 North 16th Street  
Suite 210  
Phoenix, AZ 85020-5282  
TEL 602.748.1000  
FAX 602.748.1001

SHEET

C011



PHOTO 21



PHOTO 22

DWG: C:\Users\candrews\Desktop\Photos\EXISTING CONDITIONS PHOTO 21-22.dwg  
 DATE: Apr 04, 2017 9:22pm  
 USER: candrews  
 XREFS:

PROJECT NO: 016-3809

DRAWN BY: THW

DATE: 04/04/17

EXISTING CONDITIONS  
PHOTOS 21 & 22

**MOLSSON**  
ASSOCIATES®

7250 North 16th Street  
Suite 210  
Phoenix, AZ 85020-5282  
TEL 602.748.1000  
FAX 602.748.1001

SHEET

C012



PHOTO 23



PHOTO 24

USER: candrews

DWG: C:\Users\candrews\Desktop\Photos\EXISTING CONDITIONS PHOTO 23-24.dwg

DATE: Apr 04, 2017 9:26pm

PROJECT NO: 016-3809

DRAWN BY: THW

DATE: 04/04/17

EXISTING CONDITIONS  
PHOTOS 23 & 24

**MOLSSON**  
ASSOCIATES

7250 North 16th Street  
Suite 210  
Phoenix, AZ 85020-5282  
TEL 602.748.1000  
FAX 602.748.1001

SHEET

C013



PHOTO 25



PHOTO 26

DWG: C:\Users\candrews\Desktop\Photos\EXISTING CONDITIONS PHOTO 25-26.dwg  
 DATE: Apr 04, 2017 9:29pm  
 USER: candrews  
 XREFS:

PROJECT NO: 016-3809

DRAWN BY: THW

DATE: 04/04/17

EXISTING CONDITIONS  
PHOTOS 25 & 26

**MOLSSON**  
ASSOCIATES

7250 North 16th Street  
Suite 210  
Phoenix, AZ 85020-5282  
TEL 602.748.1000  
FAX 602.748.1001

SHEET

C014



PHOTO 27



PHOTO 28

USER: candrews

DWG: C:\Users\candrews\Desktop\Photos\EXISTING CONDITIONS PHOTO 27-28.dwg

XREFS:

DATE: Apr 04, 2017 9:31pm

PROJECT NO: 016-3809

DRAWN BY: THW

DATE: 04/04/17

EXISTING CONDITIONS  
PHOTOS 27 & 28

**MOLSSON**  
ASSOCIATES

7250 North 16th Street  
Suite 210  
Phoenix, AZ 85020-5282  
TEL 602.748.1000  
FAX 602.748.1001

SHEET

C015

DWG: C:\Users\candrews\Desktop\Photos\EXISTING CONDITIONS PHOTO 29-30.dwg  
DATE: Apr 04, 2017 9:33pm  
USER: candrews  
XREFS:



PHOTO 29



PHOTO 30

PROJECT NO: 016-3809

DRAWN BY: THW

DATE: 04/04/17

EXISTING CONDITIONS  
PHOTOS 29 & 30

**MOLSSON**  
ASSOCIATES

7250 North 16th Street  
Suite 210  
Phoenix, AZ 85020-5282  
TEL 602.748.1000  
FAX 602.748.1001

SHEET

C016



PHOTO 31



PHOTO 32

DWG: C:\Users\candrews\Desktop\Photos\EXISTING CONDITIONS PHOTO 31-32.dwg  
 DATE: Apr 04, 2017 9:36pm  
 USER: candrews  
 XREFS:

PROJECT NO: 016-3809

DRAWN BY: THW

DATE: 04/04/17

EXISTING CONDITIONS  
PHOTOS 31 & 32

**MOLSSON**  
ASSOCIATES

7250 North 16th Street  
Suite 210  
Phoenix, AZ 85020-5282  
TEL 602.748.1000  
FAX 602.748.1001

SHEET

C017

CONSULTANT :

ISSUED FOR :  
 DRB SUBMITTAL NO. III  
 03-16-2018

SUBJECT :  
**ARCHITECTURAL  
 SITE PLAN**

SEAL :  
 ARCHITECT OF RECORD  
 WILLIAM J. BEITZ, JR.  
 REGISTERED ARCHITECT  
 CERTIFICATE NO. 28763  
 ARIZONA, U.S.A.

DEVELOPER :  
**MACERICH**

PROJECT :

S-C-O-T-T-S-D-A-L-E  
*Fashion Square*  
 LUX WING MALL  
 RENOVATION

JOB NO.  
**1861**

SHEET NO.  
**A-SP1**

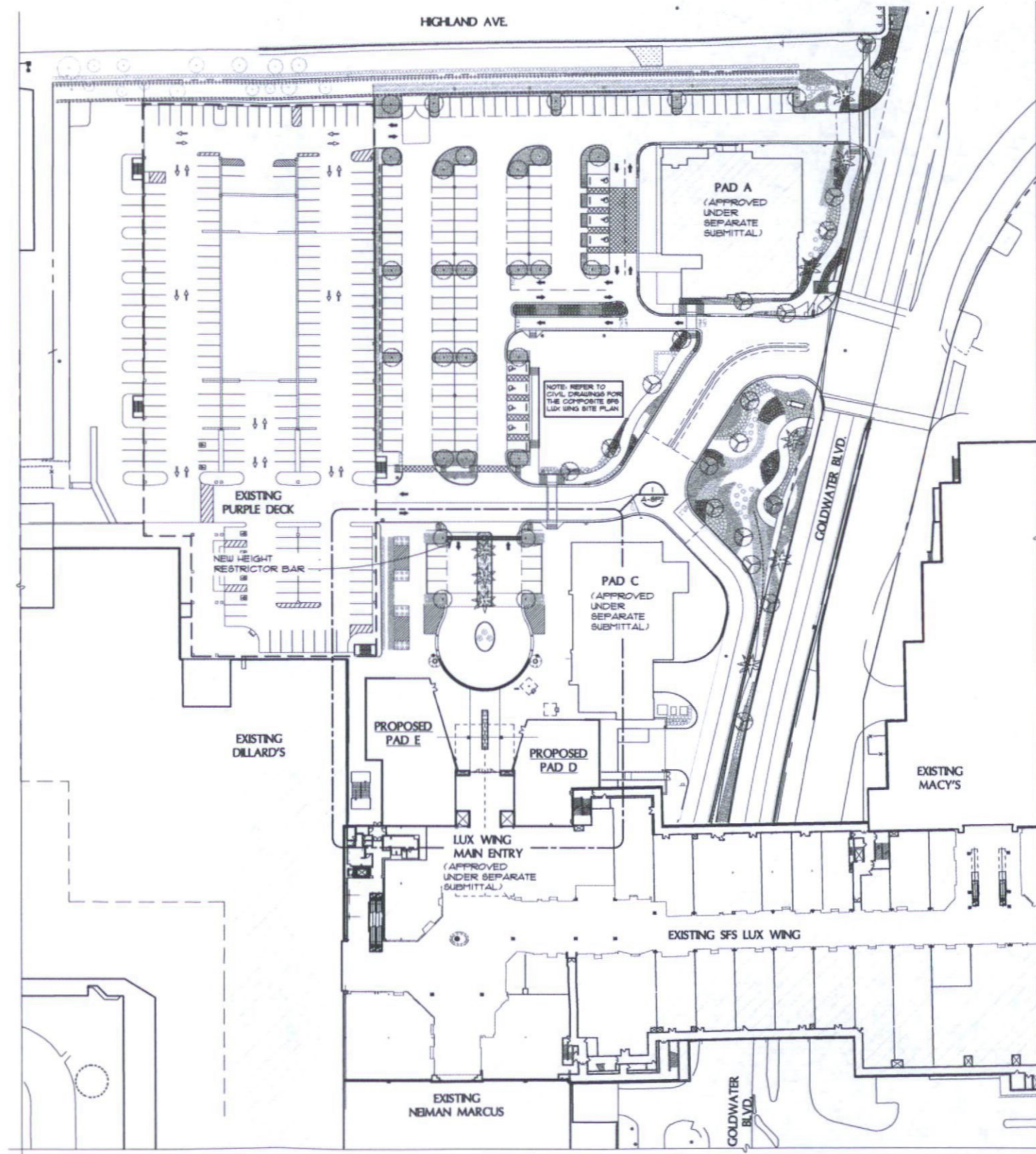

**GENERAL NOTE:**  
 1. PROJECT REFERENCE ELEVATION = 000'-0" = 0'-0" NGVD  
 2. PL INDICATES PROPERTY LINE.

**ARCHITECTURAL SITE PLAN**  
 SCALE: 1" = 50'-0"



CONSULTANT :

ISSUED FOR :

DRB SUBMITTAL NO. III  
03-16-2018

SUBJECT :

**ARCHITECTURAL  
FLOOR PLAN**

SEAL :

ARCHITECT OF RECORD  
WILLIAM J. BEITZ, JR.  
REGISTERED ARCHITECT  
CERTIFICATE NO. 28783  
ARIZONA, U.S.A.

Expires 03/31/2019

DEVELOPER :

**MACERICH**

PROJECT :

S-C-O-T-T-S-D-A-L-E  
*Fashion Square*

LUX WING MALL  
RENOVATION

JOB NO.

**1861**

SHEET NO.

**A-SP2**

30-101 SCALE PRINTS USE PLOTTER/DWGJOB 03/15/18 JPra ARCHITECTS

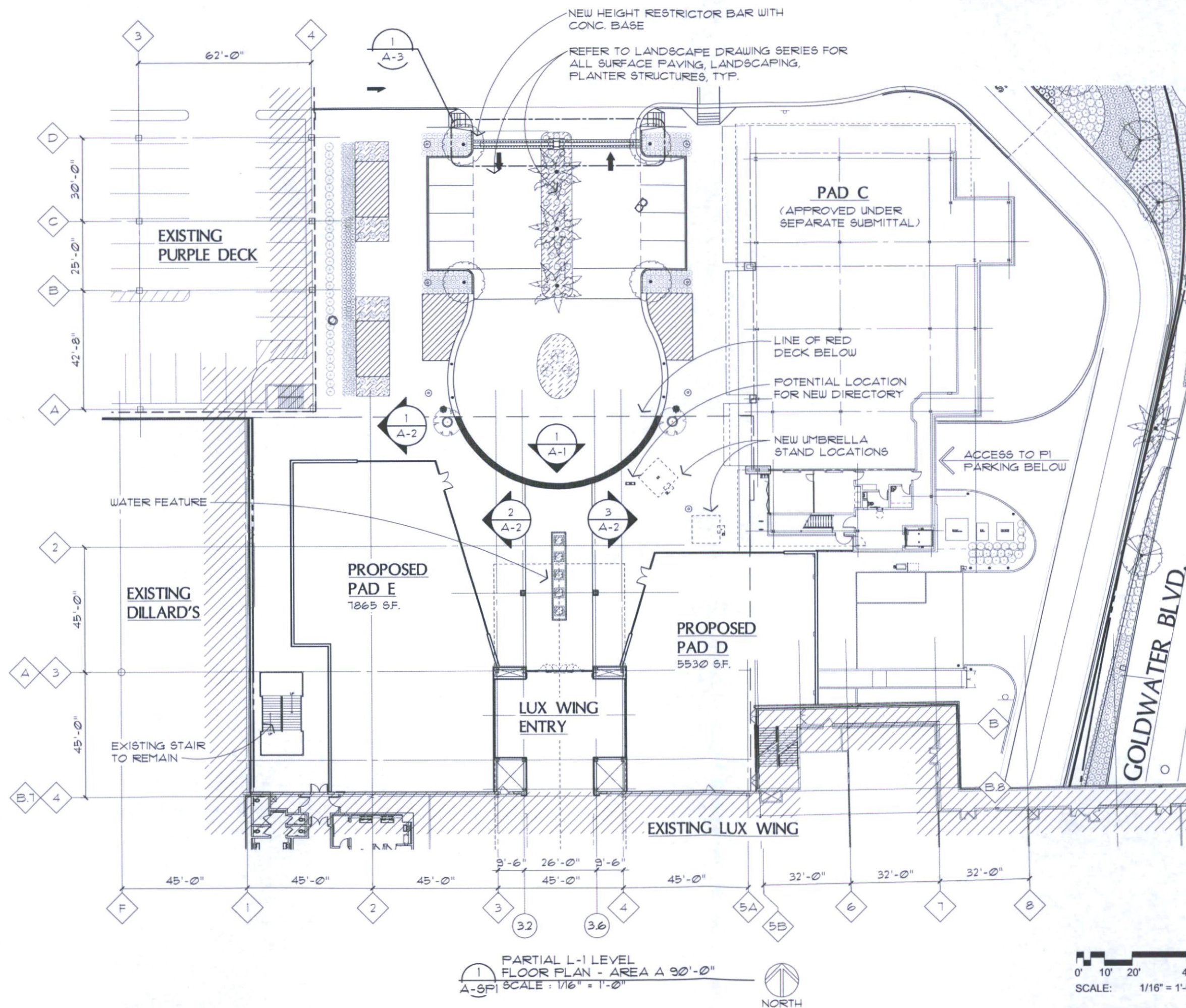

3/14/2018 11:31:28 AM

donald garofalo

CONSULTANT :

ISSUED FOR :  
DRB SUBMITTAL NO. III  
03-16-2018

SUBJECT :  
**B&W NORTH  
ELEVATIONS**

SEAL :

ARCHITECT OF RECORD  
WILLIAM J. BEITZ, JR.  
REGISTERED ARCHITECT  
CERTIFICATE NO. 28783  
ARIZONA, U.S.A.

Expires 03/31/2019

DEVELOPER :

**MACERICH**

PROJECT :

S-C-O-T-T-S-D-A-L-E  
*Fashion Square*

LUX WING MALL  
RENOVATION

JOB NO.  
**1861**

SHEET NO.  
**A-1**

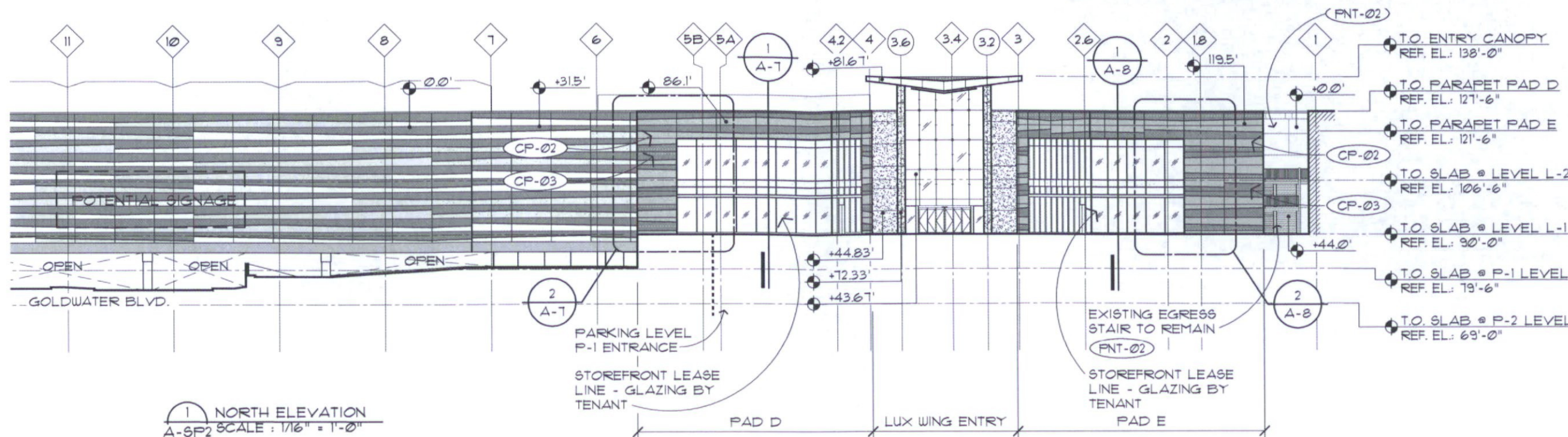

1 NORTH ELEVATION  
A-SP2 SCALE : 1/16" = 1'-0"

**EXTERIOR MATERIAL LIST**

GL-02	INSULATED GLASS IN STRUCTURAL POINT SUPPORT WALL SYSTEM (PILKINGTON PLANAR OR EQUAL)	MP-03	PRE-FINISHED COMPOSITE METAL PANEL, (ALUCOBOND ROUT AND RETURN DRY SEAL) COLOR: ALABASTER	FNT-01	RE-FINISH AND RE-PAINT EXISTING EIFS OR CONCRETE COLOR: SW 7541 SANDBAR
GL-03	INSULATED GLASS IN ALUMINUM TWO SIDED VERTICAL STRUCTURAL GLAZED CURTAIN WALL SYSTEM, TYP. IN CLERESTORY COLOR: CHAMPAGNE	MP-06	PRE-FINISHED COMPOSITE METAL PANEL, (ALUCOBOND ROUT AND RETURN DRY SEAL) COLOR: NATURAL BRUSHED GRAPHITE	FNT-02	PAINT EXISTING EIFS COLOR: SW 7541 GRECIAN IVORY
HM-01	PAINTED HOLLOW METAL DOORS AND FRAMES - COLOR: SW 7541 GRECIAN IVORY	PP-01	DECORATIVE, 16 GA MIN, PAINTED ALUMINUM PANELS WITH CUSTOM WATER-JET CUT PATTERN.	FNT-03	PAINT EXISTING CEILING/ SOFFITS COLOR: SW 7564 POLAR BEAR
CP-01	ULTRA HIGH PERFORMANCE CONCRETE PANEL RAINSCREEN SYSTEM (TAKTL) COLOR: BONE, TEXTURE: SMOOTH	SD-01	AUTOMATIC GLAZED SLIDING DOORS WITH BREAKAWAY EGRESS PANELS, NORTH ENTRY COLOR: CHAMPAGNE	TL-01	TEARDROP ALUM. ADJUSTABLE LOUVER SYSTEM WITH INTEGRATED ANGLE FRAME
CP-02	ULTRA HIGH PERFORMANCE CONCRETE PANEL RAINSCREEN SYSTEM (TAKTL) COLOR: BONE, TEXTURE: ROUGH 3	SF-01	PRE-FINISHED ALUMINUM CURTAIN WALL SYSTEM WITH 1" INSULATED GLASS -COLOR: CHAMPAGNE	BB-01	BURNISHED C.M.U. (GRAND BLANC CEMENT PRODUCTS - COLOR: THS)
CP-03	ULTRA HIGH PERFORMANCE CONCRETE PANEL RAINSCREEN SYSTEM (TAKTL) COLOR: BONE, TEXTURE: ARBOS 2	SP-01	STONE WALL PANEL - GLACIER GREY HONED LIMESTONE		

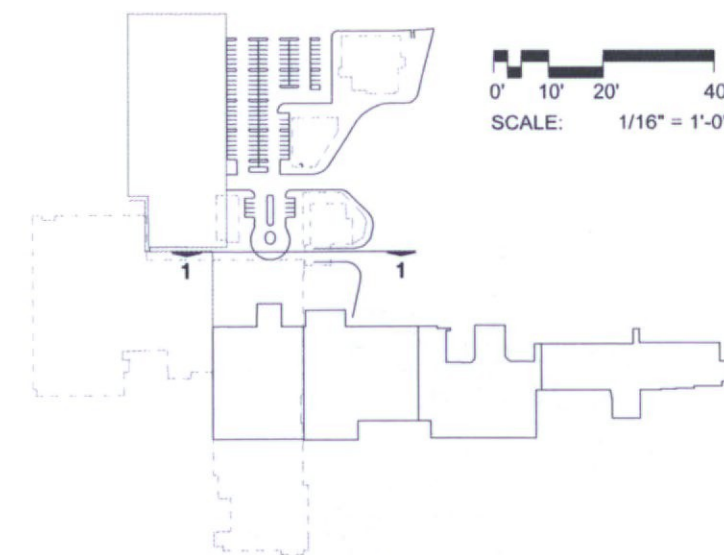

KEY PLAN  
NOT TO SCALE



CONSULTANT :

ISSUED FOR :  
DRB SUBMITTAL NO. III  
03-16-2018

SUBJECT :  
**COLORED NORTH ELEVATIONS**

SEAL :  
ARCHITECT OF RECORD  
**WILLIAM J. BEITZ, JR.**  
REGISTERED ARCHITECT  
CERTIFICATE NO. 28783  
ARIZONA, U.S.A.

Express 03/31/2018  
DEVELOPER :  
**MACERICH**

PROJECT :  
**SCOTTSDALE**  
*Fashion Square*  
LUX WING MALL  
RENOVATION

JOB NO.  
**1861**

SHEET NO.  
**A-1(COLOR)**

DO NOT SCALE PRINTS OR FIGURED DIMENSIONS. REFER TO JPRAA ARCHITECTS

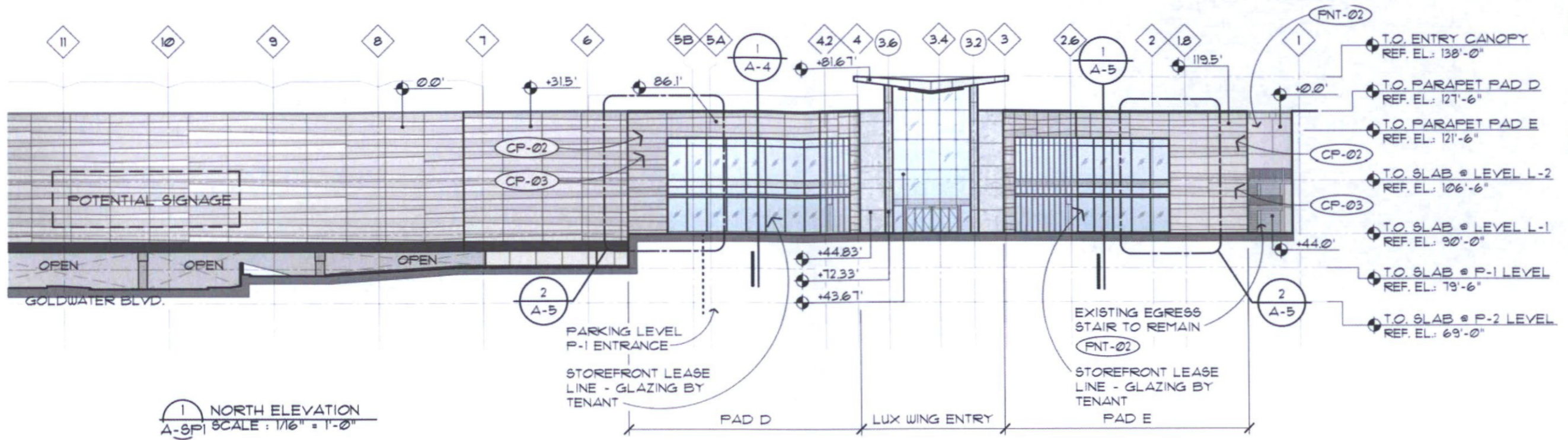

**1** NORTH ELEVATION  
A-SP1 SCALE : 1/16" = 1'-0"

EXTERIOR MATERIAL LIST					
<b>GL-02</b>	INSULATED GLASS IN STRUCTURAL POINT SUPPORT WALL SYSTEM (PILKINGTON PLANAR OR EQUAL)	<b>MP-03</b>	PRE-FINISHED COMPOSITE METAL PANEL, (ALUCOBOND RUT AND RETURN DRY SEAL) COLOR: ALABASTER	<b>FNT-01</b>	RE-FINISH AND RE-PAINT EXISTING EIFS OR CONCRETE COLOR: SW 7547 SANDBAR
<b>GL-03</b>	INSULATED GLASS IN ALUMINUM TWO SIDED VERTICAL STRUCTURAL GLAZED CURTAIN WALL SYSTEM, TYP. IN CLERESTORY COLOR: CHAMPAGNE	<b>MP-06</b>	PRE-FINISHED COMPOSITE METAL PANEL, (ALUCOBOND RUT AND RETURN DRY SEAL) COLOR: NATURAL BRUSHED GRAPHITE	<b>FNT-02</b>	PAINT EXISTING EIFS COLOR: SW 7541 GRECIAN IVORY
<b>HM-01</b>	PAINTED HOLLOW METAL DOORS AND FRAMES - COLOR: SW 7541 GRECIAN IVORY	<b>FP-01</b>	DECORATIVE, 16 GA MIN, PAINTED ALUMINUM PANELS WITH CUSTOM WATER-JET CUT PATTERN.	<b>FNT-03</b>	PAINT EXISTING CEILING/ SOFFITS COLOR: SW 7564 POLAR BEAR
<b>CP-01</b>	ULTRA HIGH PERFORMANCE CONCRETE PANEL RAINSCREEN SYSTEM (TAKTL) COLOR: BONE, TEXTURE: SMOOTH	<b>SD-01</b>	AUTOMATIC GLAZED SLIDING DOORS WITH BREAKAWAY EGRESS PANELS, NORTH ENTRY COLOR: CHAMPAGNE	<b>TL-01</b>	TEARDROP ALUM. ADJUSTABLE LOUVER SYSTEM WITH INTEGRATED ANGLE FRAME
<b>CP-02</b>	ULTRA HIGH PERFORMANCE CONCRETE PANEL RAINSCREEN SYSTEM (TAKTL) COLOR: BONE, TEXTURE: ROUGH 3	<b>SF-01</b>	PRE-FINISHED ALUMINUM CURTAIN WALL SYSTEM WITH 1" INSULATED GLASS -COLOR: CHAMPAGNE	<b>BB-01</b>	BURNISHED C.M.U. (GRAND BLANC CEMENT PRODUCTS - COLOR: THS)
<b>CP-03</b>	ULTRA HIGH PERFORMANCE CONCRETE PANEL RAINSCREEN SYSTEM (TAKTL) COLOR: BONE, TEXTURE: ARBOS 2				

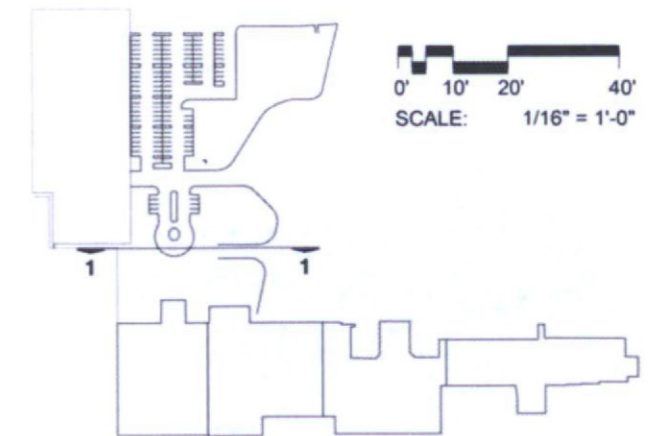

KEY PLAN  
NOT TO SCALE



CONSULTANT :

ISSUED FOR :  
DRB SUBMITTAL NO. III  
03-16-2018

SUBJECT :  
**B&W EAST AND WEST ELEVATIONS**

SEAL :  
ARCHITECT OF RECORD  
WILLIAM J. BEITZ, JR.  
REGISTERED ARCHITECT  
CERTIFICATE NO. 28783  
ARIZONA, U.S.A.

DEVELOPER :  
**MACERICH®**

PROJECT :  
**SCOTTSDALE**  
*Fashion Square*  
LUX WING MALL RENOVATION

JOB NO.  
**1861**  
SHEET NO.  
**A-2**

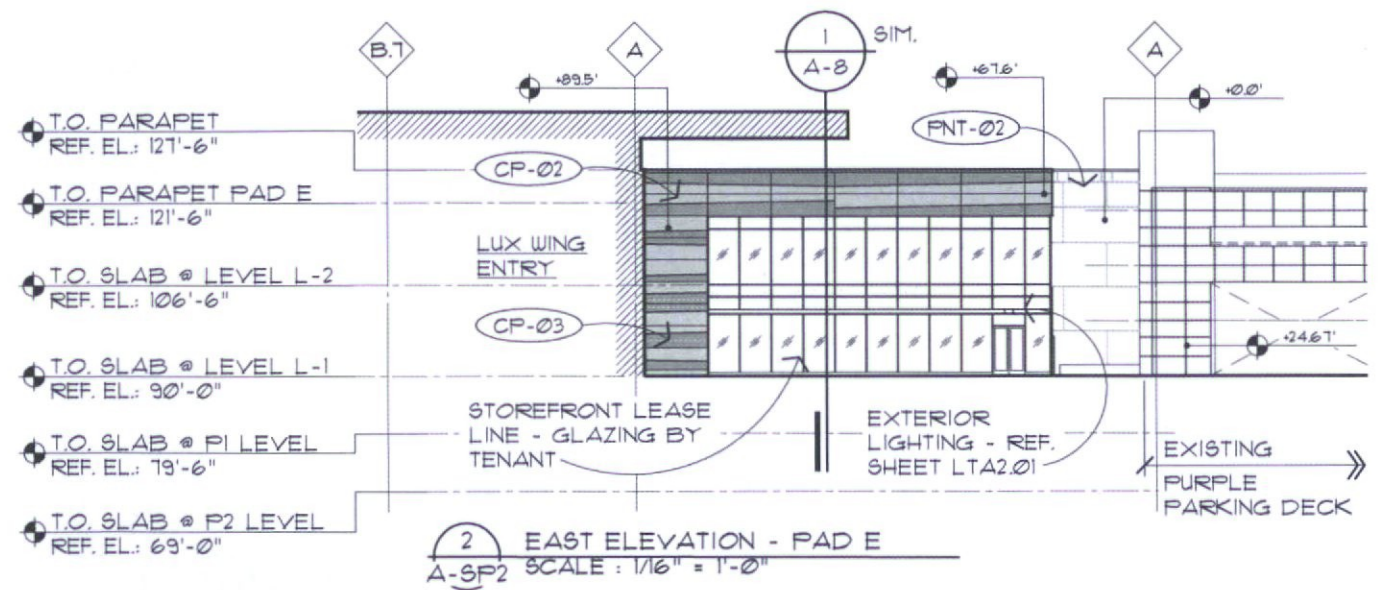
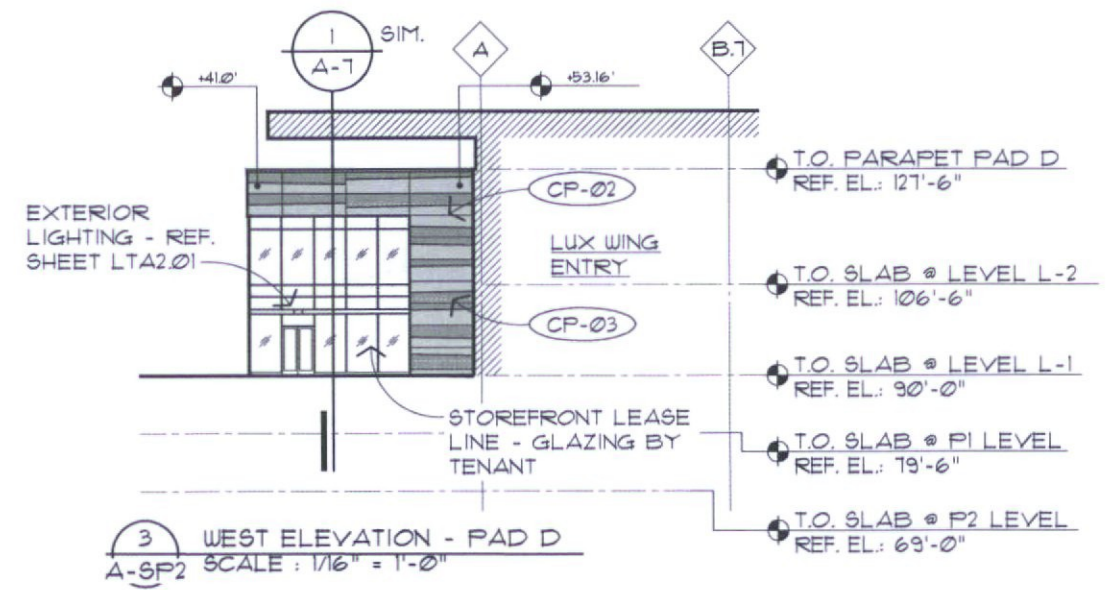
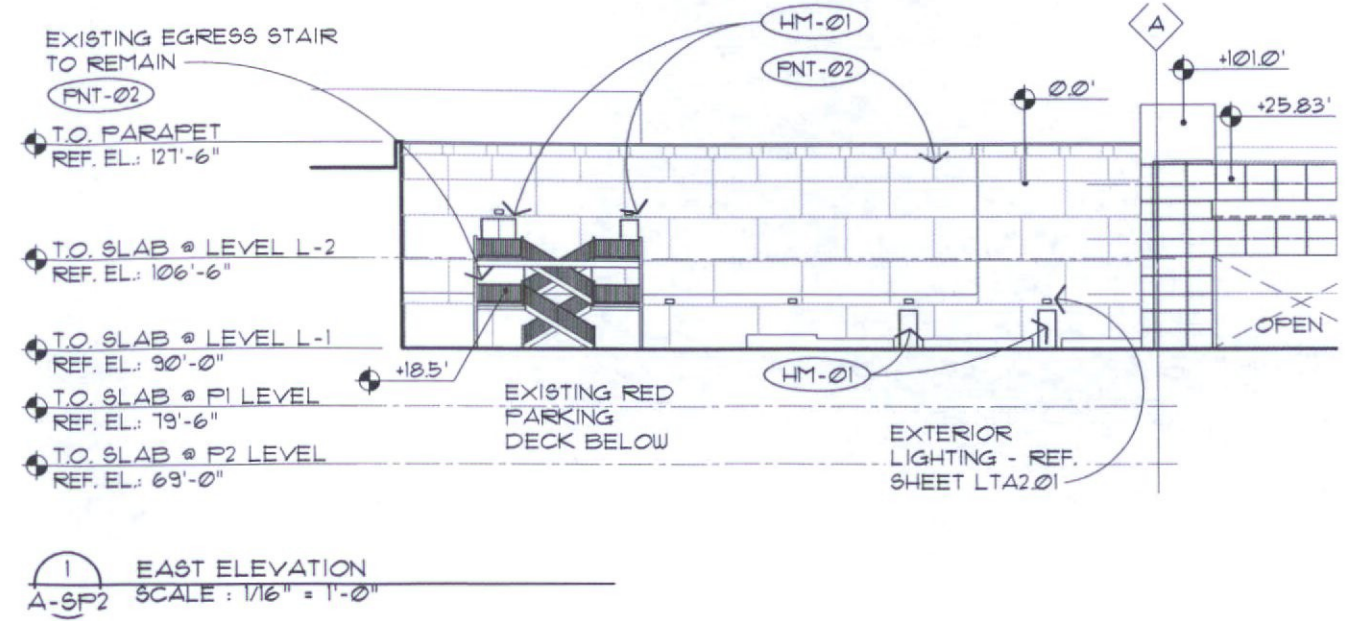

EXTERIOR MATERIAL LIST			
GL-02	INSULATED GLASS IN STRUCTURAL POINT SUPPORT WALL SYSTEM (PILKINGTON PLANAR OR EQUAL)	FNT-01	RE-FINISH AND RE-PAINT EXISTING EIFS OR CONCRETE COLOR: SW 7547 SANDBAR
GL-03	INSULATED GLASS IN ALUMINUM TWO SIDED VERTICAL STRUCTURAL GLAZED CURTAIN WALL SYSTEM, TYP. IN CLERESTORY COLOR: CHAMPAGNE	FNT-02	PAINT EXISTING EIFS COLOR: SW 7541 GRECIAN IVORY
HM-01	PAINTED HOLLOW METAL DOORS AND FRAMES - COLOR: SW 7541 GRECIAN IVORY	FNT-03	PAINT EXISTING CEILING/ SOFFITS COLOR: SW 7564 POLAR BEAR
CP-01	ULTRA HIGH PERFORMANCE CONCRETE PANEL RAINSCREEN SYSTEM (TAKTL) COLOR: BONE, TEXTURE: SMOOTH	TL-01	TEARDROP ALUM. ADJUSTABLE LOUVER SYSTEM WITH INTEGRATED ANGLE FRAME
CP-02	ULTRA HIGH PERFORMANCE CONCRETE PANEL RAINSCREEN SYSTEM (TAKTL) COLOR: BONE, TEXTURE: ROUGH 3	BB-01	BURNISHED C.M.U. (GRAND BLANC CEMENT PRODUCTS - COLOR: THS)
CP-03	ULTRA HIGH PERFORMANCE CONCRETE PANEL RAINSCREEN SYSTEM (TAKTL) COLOR: BONE, TEXTURE: ARBOS 2	MP-03	PRE-FINISHED COMPOSITE METAL PANEL, (ALUCOBOND ROUT AND RETURN DRY SEAL) COLOR: ALABASTER
		MP-06	PRE-FINISHED COMPOSITE METAL PANEL, (ALUCOBOND ROUT AND RETURN DRY SEAL) COLOR: NATURAL BRUSHED GRAPHITE
		PP-01	DECORATIVE, 16 GA MIN, PAINTED ALUMINUM PANELS WITH CUSTOM WATER-JET CUT PATTERN.
		SD-01	AUTOMATIC GLAZED SLIDING DOORS WITH BREAKAWAY EGRESS PANELS, NORTH ENTRY COLOR: CHAMPAGNE
		SF-01	PRE-FINISHED ALUMINUM CURTAIN WALL SYSTEM WITH 1" INSULATED GLASS -COLOR: CHAMPAGNE
		SP-01	STONE WALL PANEL - GLACIER GREY HONED LIMESTONE

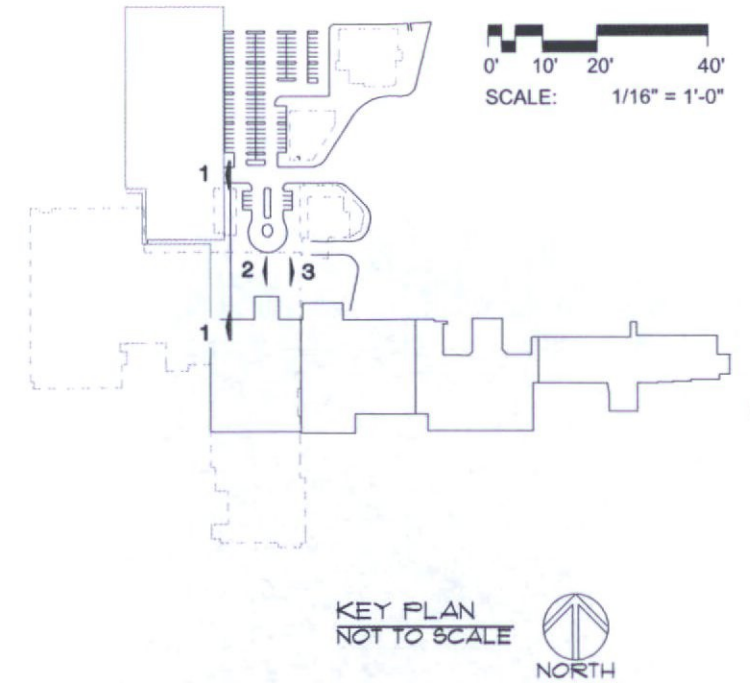

3/22/2018 11:04:10 AM  
donald.gardola

CONSULTANT :

ISSUED FOR :  
DRB SUBMITTAL NO. III  
03-16-2018

SUBJECT :  
**COLORED EAST  
AND WEST  
ELEVATIONS**

SEAL :  
ARCHITECT OF RECORD  
WILLIAM J. BEITZ, JR.  
REGISTERED ARCHITECT  
CERTIFICATE NO. 26783  
ARIZONA, U.S.A.

Expn 03/31/2018

DEVELOPER :  
**MACERICH**

PROJECT :

SCOTTSDALE  
*Fashion Square*

LUX WING MALL  
RENOVATION

JOB NO.  
**1861**

SHEET NO.  
**A-2(COLOR)**

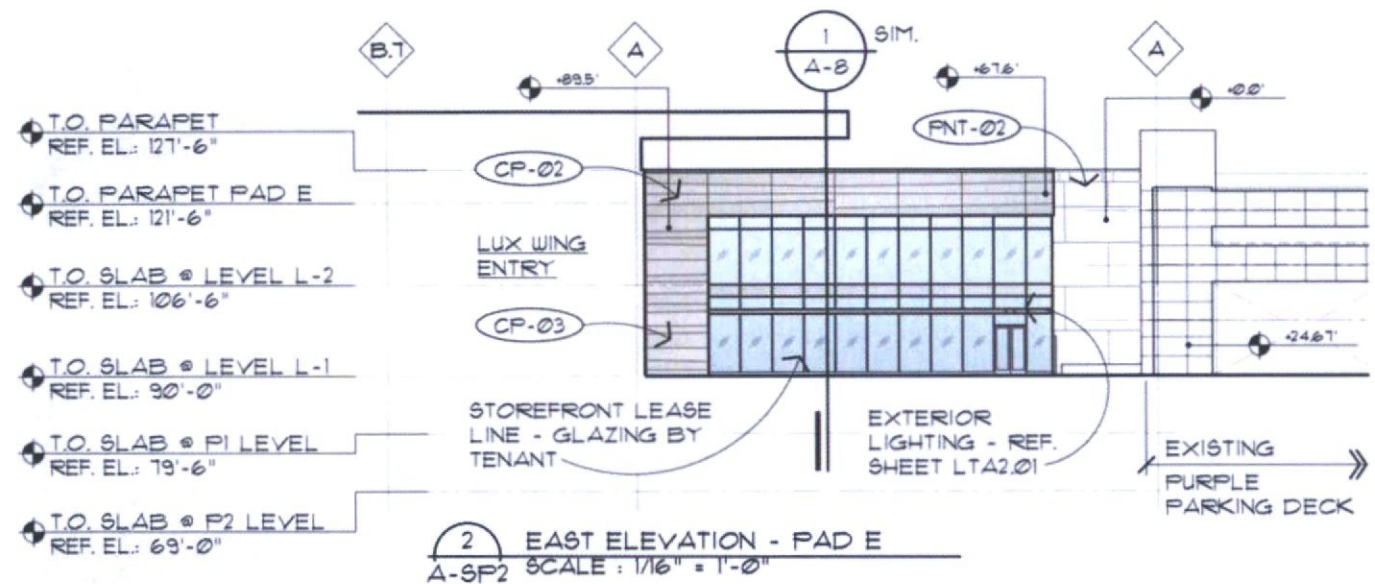
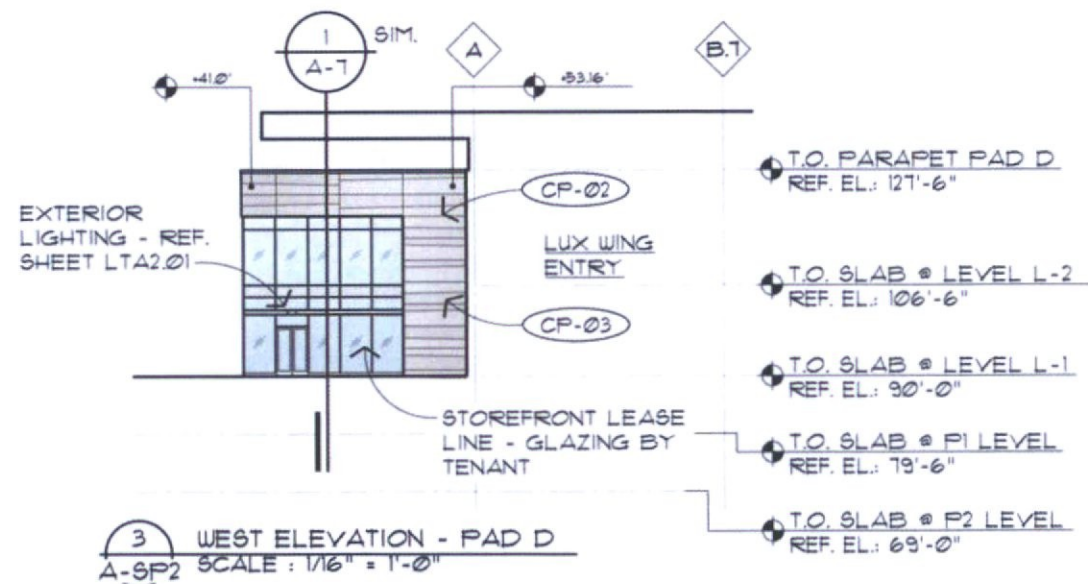
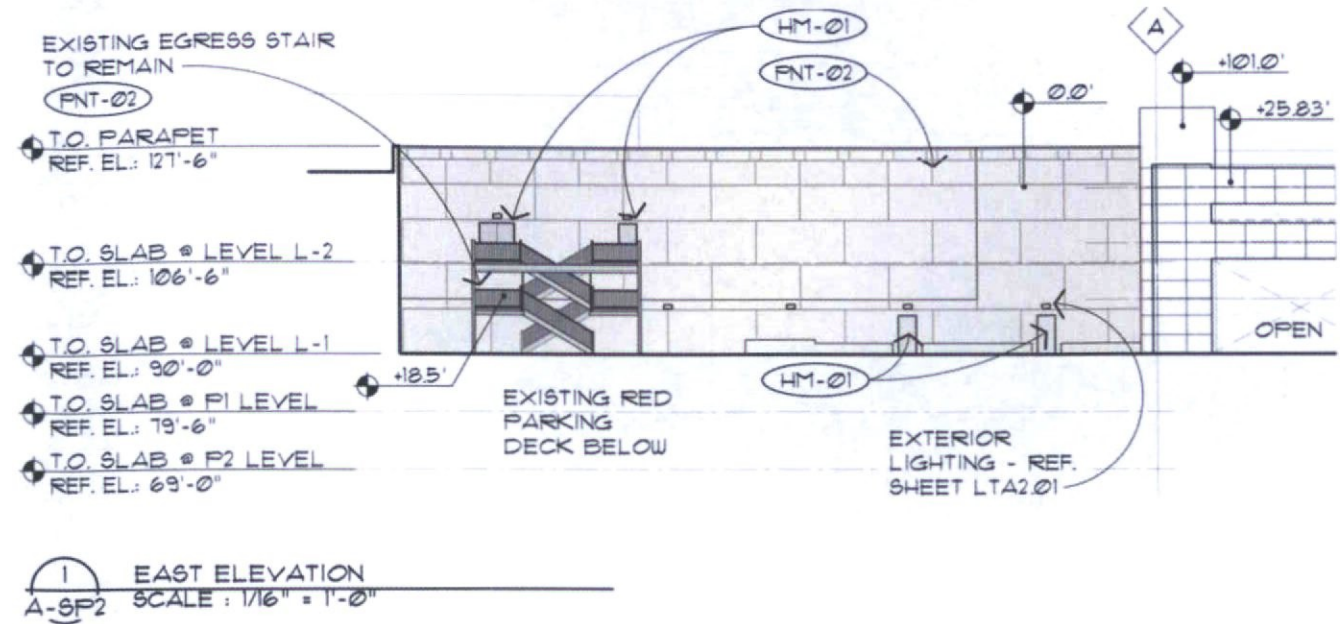

EXTERIOR MATERIAL LIST					
GL-02	INSULATED GLASS IN STRUCTURAL POINT SUPPORT WALL SYSTEM (PILKINGTON PLANAR OR EQUAL)	MP-03	PRE-FINISHED COMPOSITE METAL PANEL, (ALUCOBOND ROUT AND RETURN DRY SEAL) COLOR: ALABASTER	FNT-01	RE-FINISH AND RE-PAINT EXISTING EIFS OR CONCRETE COLOR: SW 7547 SANDBAR
GL-03	INSULATED GLASS IN ALUMINUM TWO SIDED VERTICAL STRUCTURAL GLAZED CURTAIN WALL SYSTEM, TYP. IN CLERESTORY COLOR: CHAMPAGNE	MP-06	PRE-FINISHED COMPOSITE METAL PANEL, (ALUCOBOND ROUT AND RETURN DRY SEAL) COLOR: NATURAL BRUSHED GRAPHITE	FNT-02	PAINT EXISTING EIFS COLOR: SW 7541 GRECIAN IVORY
HM-01	PAINTED HOLLOW METAL DOORS AND FRAMES - COLOR: SW 7541 GRECIAN IVORY	PP-01	DECORATIVE, 1/8 GA MIN, PAINTED ALUMINUM PANELS WITH CUSTOM WATER-JET CUT PATTERN.	FNT-03	PAINT EXISTING CEILING/ SOFFITS COLOR: SW 7564 POLAR BEAR
CP-01	ULTRA HIGH PERFORMANCE CONCRETE PANEL RAINSCREEN SYSTEM (TAKTL) COLOR: BONE, TEXTURE: SMOOTH	SD-01	AUTOMATIC GLAZED SLIDING DOORS WITH BREAKAWAY EGRESS PANELS, NORTH ENTRY COLOR: CHAMPAGNE	TL-01	TEARDROP ALUM. ADJUSTABLE LOUVER SYSTEM WITH INTEGRATED ANGLE FRAME
CP-02	ULTRA HIGH PERFORMANCE CONCRETE PANEL RAINSCREEN SYSTEM (TAKTL) COLOR: BONE, TEXTURE: ROUGH 3	SF-01	PRE-FINISHED ALUMINUM CURTAIN WALL SYSTEM WITH 1" INSULATED GLASS -COLOR: CHAMPAGNE	BB-01	BURNISHED C.M.U. (GRAND BLANC CEMENT PRODUCTS - COLOR: THS)
CP-03	ULTRA HIGH PERFORMANCE CONCRETE PANEL RAINSCREEN SYSTEM (TAKTL) COLOR: BONE, TEXTURE: ARBOS 2	SP-01	STONE WALL PANEL - GLACIER GREY HONED LIMESTONE		

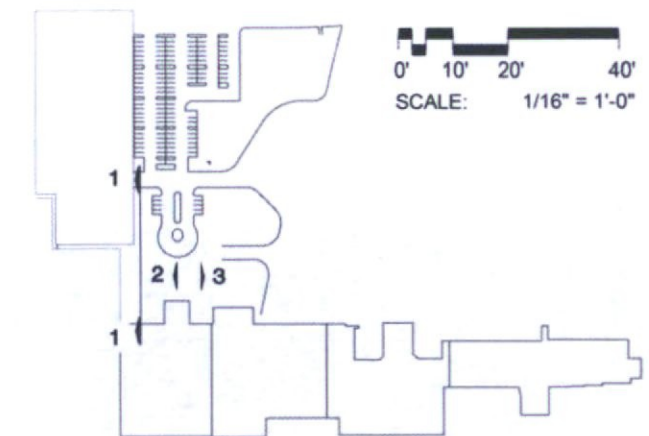

CONSULTANT :

ISSUED FOR :  
DRB SUBMITTAL NO. III  
03-16-2018

SUBJECT :  
**B&W PLAN AND  
ELEVATION -  
HEIGHT  
RESTRICTOR BAR**

SEAL :  
ARCHITECT OF RECORD  
WILLIAM J. BEITZ, JR.  
REGISTERED ARCHITECT  
CERTIFICATE NO. 28783  
ARIZONA, U.S.A.

Expires 03/31/2018

DEVELOPER :  
**MACERICH®**

PROJECT :

S-C-O-T-T-S-D-A-L-E  
*Fashion Square*  
LUX WING MALL  
RENOVATION

JOB NO.  
**1861**

SHEET NO.  
**A-3**

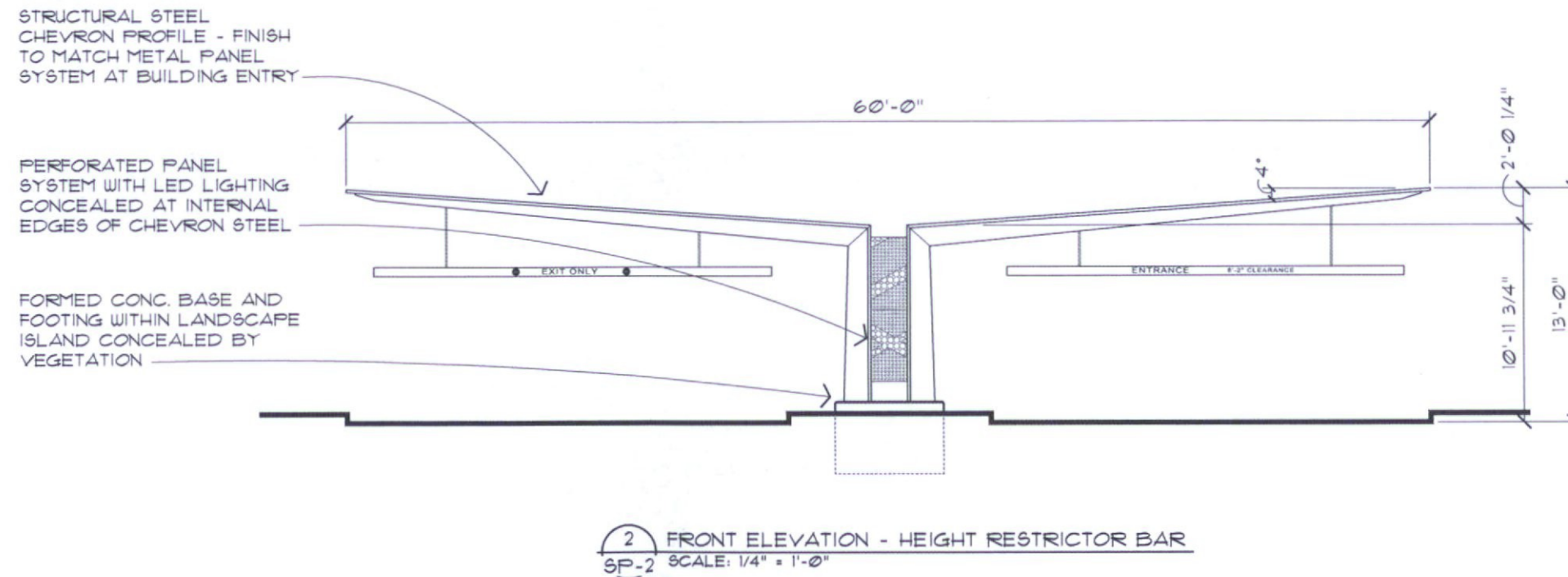
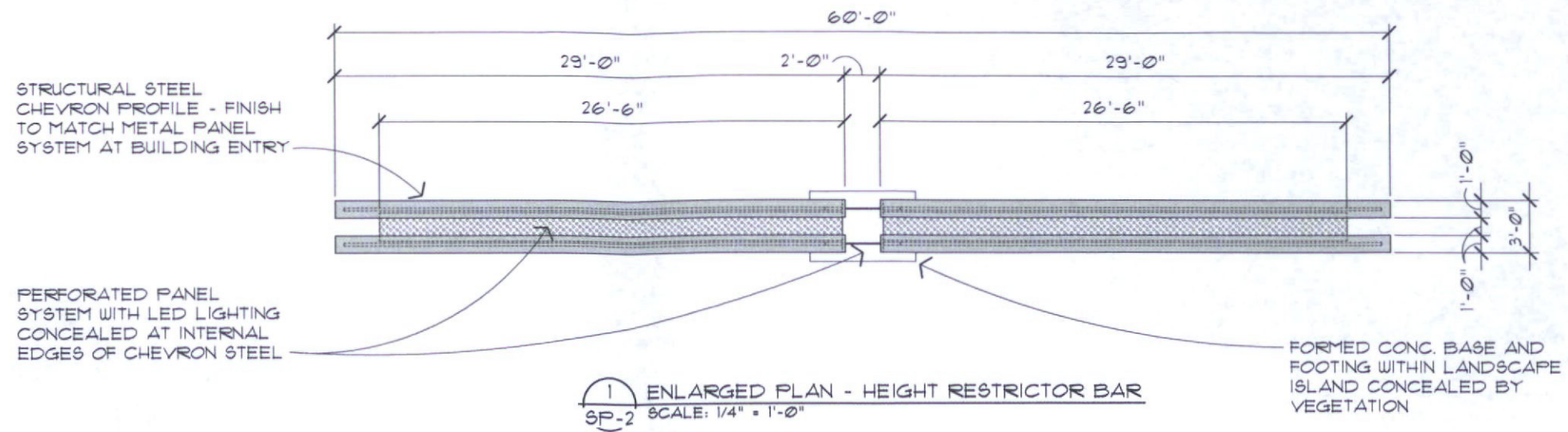

CONSULTANT :

ISSUED FOR :  
 DRB SUBMITTAL NO. III  
 03-16-2018

SUBJECT :  
**COLORED PLAN AND ELEVATION -  
 HEIGHT RESTRICTOR BAR**

SEAL :  
 ARCHITECT OF RECORD  
 WILLIAM J. BEITZ, JR.  
 REGISTERED ARCHITECT  
 CERTIFICATE NO. 28793  
 ARIZONA, U.S.A.

DEVELOPER :  
**MACERICH®**

PROJECT :

SCOTTSDALE  
*Fashion Square*

LUX WING MALL  
 RENOVATION

JOB NO.  
**1861**

SHEET NO.  
**A-3 (COLOR)**

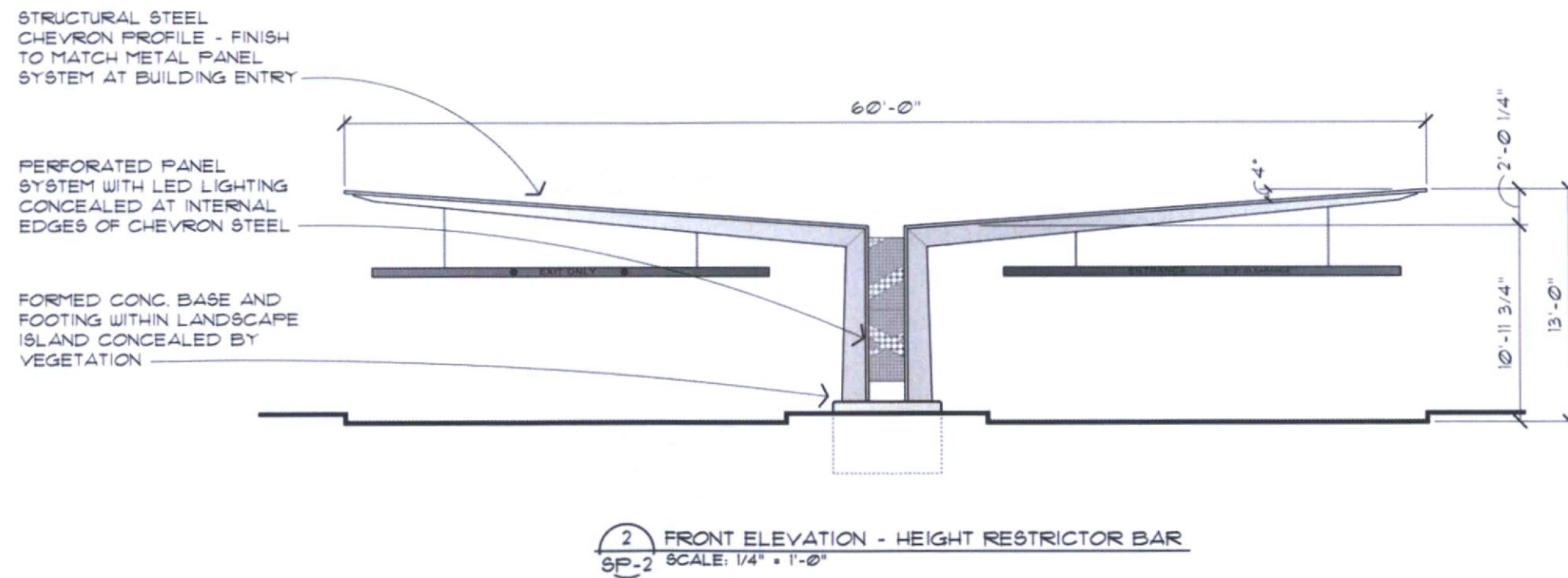
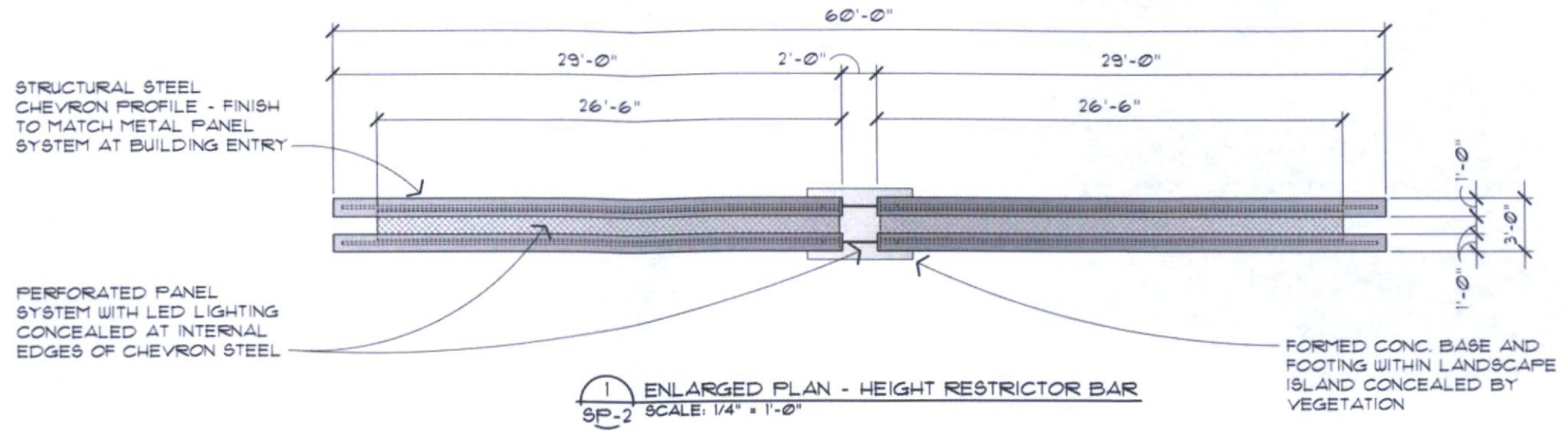

CONSULTANT :

ISSUED FOR :  
 DRB SUBMITTAL NO. III  
 03-16-2018

SUBJECT :  
**PERSPECTIVES**

SEAL :  
 ARCHITECT OF RECORD  
**WILLIAM J. BEITZ, JR.**  
 REGISTERED ARCHITECT  
 CERTIFICATE NO. 28783  
 ARIZONA, U.S.A.

Expires 03/31/2019  
 DEVELOPER :  
**MACERICH®**

PROJECT :

S-C-O-T-T-S-D-A-L-E  
*Fashion Square*  
 LUX WING MALL  
 RENOVATION

JOB NO.  
**1861**

SHEET NO.  
**A-4**



PERSPECTIVE 01  
 NOT TO SCALE



PERSPECTIVE 02  
 NOT TO SCALE



PERSPECTIVE 03  
 NOT TO SCALE



PERSPECTIVE 04  
 NOT TO SCALE

3/20/2018 3:48:19 PM

scott potterney

CONSULTANT :

ISSUED FOR :  
 DRB SUBMITTAL NO. III  
 03-16-2018

SUBJECT :  
**PERSPECTIVES**

SEAL :  
 ARCHITECT OF RECORD  
**WILLIAM J. BEITZ, JR.**  
 REGISTERED ARCHITECT  
 CERTIFICATE NO. 26783  
 ARIZONA, U.S.A.

Expires 03/31/2019  
 DEVELOPER :  
**MACERICH®**

PROJECT :

S-C-O-T-T-S-D-A-L-E  
*Fashion Square*

LUX WING MALL  
 RENOVATION

JOB NO.  
**1861**

SHEET NO.  
**A-5**

DO NOT SCALE PRINTED JOB NUMBER: 1861-0000 0001 JPra ARCHITECTS



PERSPECTIVE 05  
 NOT TO SCALE



PERSPECTIVE 06  
 NOT TO SCALE



PERSPECTIVE 07  
 NOT TO SCALE



PERSPECTIVE 08  
 NOT TO SCALE

3/20/2018 3:18:23 PM

scott poloneky



PERSPECTIVE 09  
NOT TO SCALE



PERSPECTIVE 10  
NOT TO SCALE



PERSPECTIVE 11  
NOT TO SCALE



PERSPECTIVE 12  
NOT TO SCALE

CONSULTANT :

ISSUED FOR :  
DRB SUBMITTAL NO. III  
03-16-2018

SUBJECT :  
**PERSPECTIVES**

SEAL :  
ARCHITECT OF RECORD  
**WILLIAM J. BEITZ, JR.**  
REGISTERED ARCHITECT  
CERTIFICATE NO. 28763  
ARIZONA, U.S.A.

Expires 03/31/2019  
DEVELOPER :  
**MACERICH®**

PROJECT :

S-C-O-T-T-S-D-A-L-E  
*Fashion Square*

LUX WING MALL  
RENOVATION

JOB NO.  
**1861**

SHEET NO.  
**A-6**

CONSULTANT :

ISSUED FOR :  
DRB SUBMITTAL NO. III  
03-16-2018

SUBJECT :  
**B&W NORTH  
WALL PARTIAL  
ELEVATION AND  
WALL SECTION  
PAD D**

SEAL :  
ARCHITECT OF RECORD  
WILLIAM J. BEITZ, JR.  
REGISTERED ARCHITECT  
CERTIFICATE NO. 28783  
ARIZONA, U.S.A.

Expires 03/31/2019  
DEVELOPER :  
**MACERICH**

PROJECT :  
**S-C-O-T-T-S-D-A-L-E**  
*Fashion Square*  
LUX WING MALL  
RENOVATION

JOB NO.  
**1861**

SHEET NO.  
**A-7**

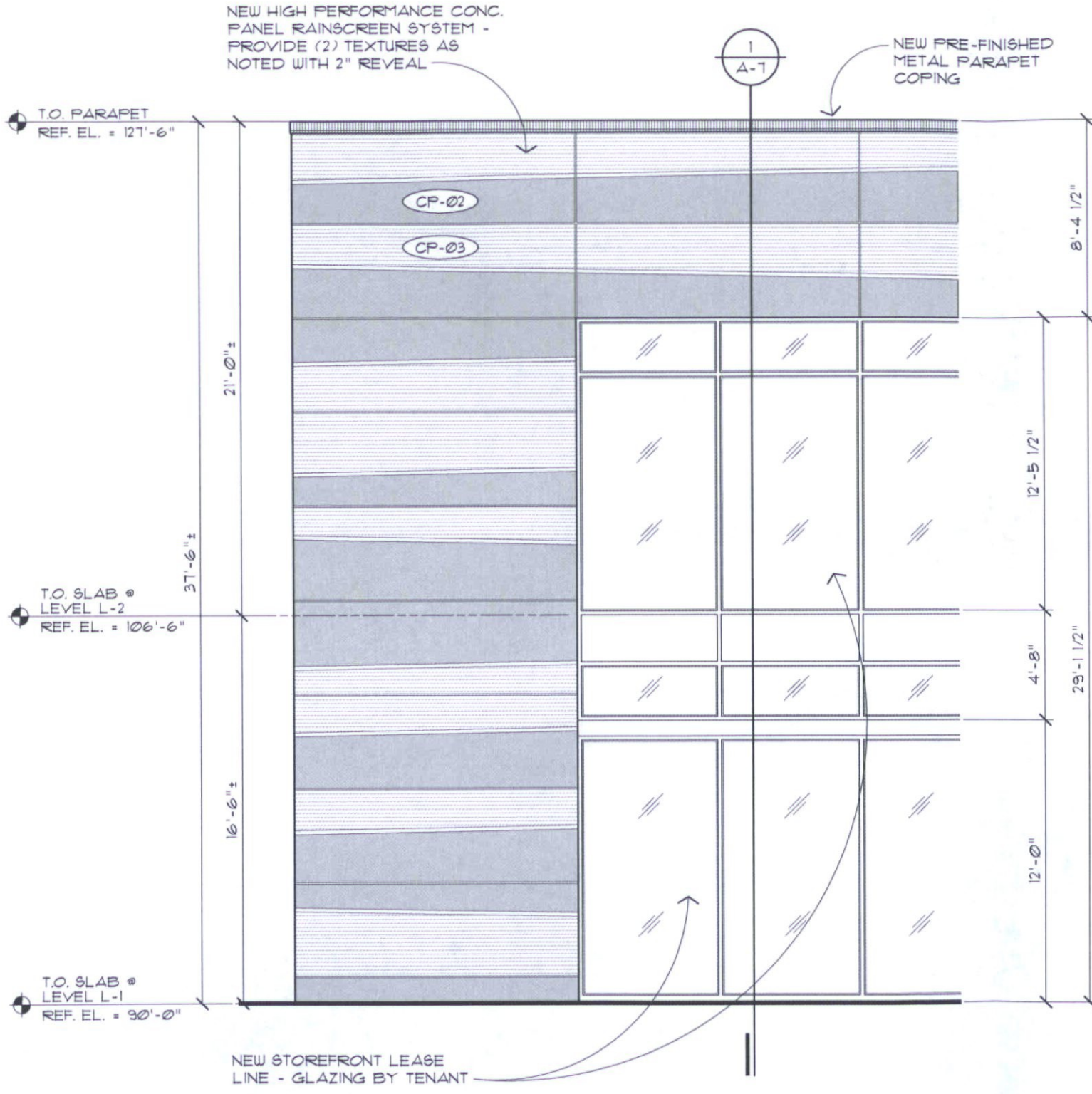

**2**  
PARTIAL NORTH ELEVATION - PAD D  
(EAST & WEST ELEVATIONS SIMILAR)  
SCALE : 3/8" = 1'-0"

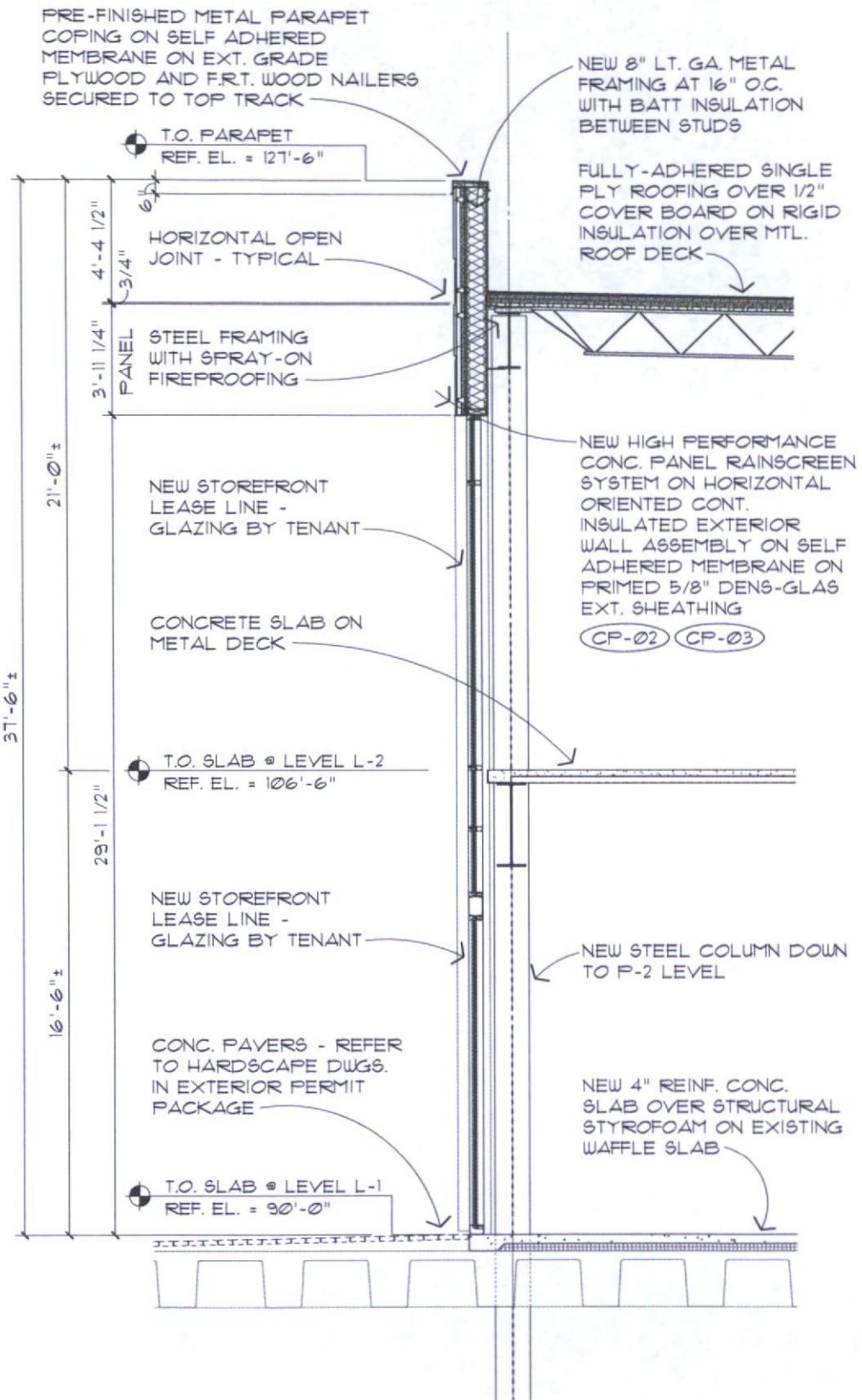

**1**  
WALL SECTION - PAD D  
SCALE : 3/8" = 1'-0"



CONSULTANT :

ISSUED FOR :  
DRB SUBMITTAL NO. III  
03-16-2018

SUBJECT :  
**COLORED NORTH  
WALL PARTIAL  
ELEVATION AND  
WALL SECTION  
PAD D**

SEAL :  
ARCHITECT OF RECORD  
WILLIAM J. BEITZ, JR.  
REGISTERED ARCHITECT  
CERTIFICATE NO. 26783  
ARIZONA, U.S.A.

DEVELOPER :  
**MACERICH<sup>®</sup>**

PROJECT :  
**SCOTTSDALE  
Fashion Square  
LUX WING MALL  
RENOVATION**

JOB NO.  
**1861**

SHEET NO.  
**A-7 (COLOR)**

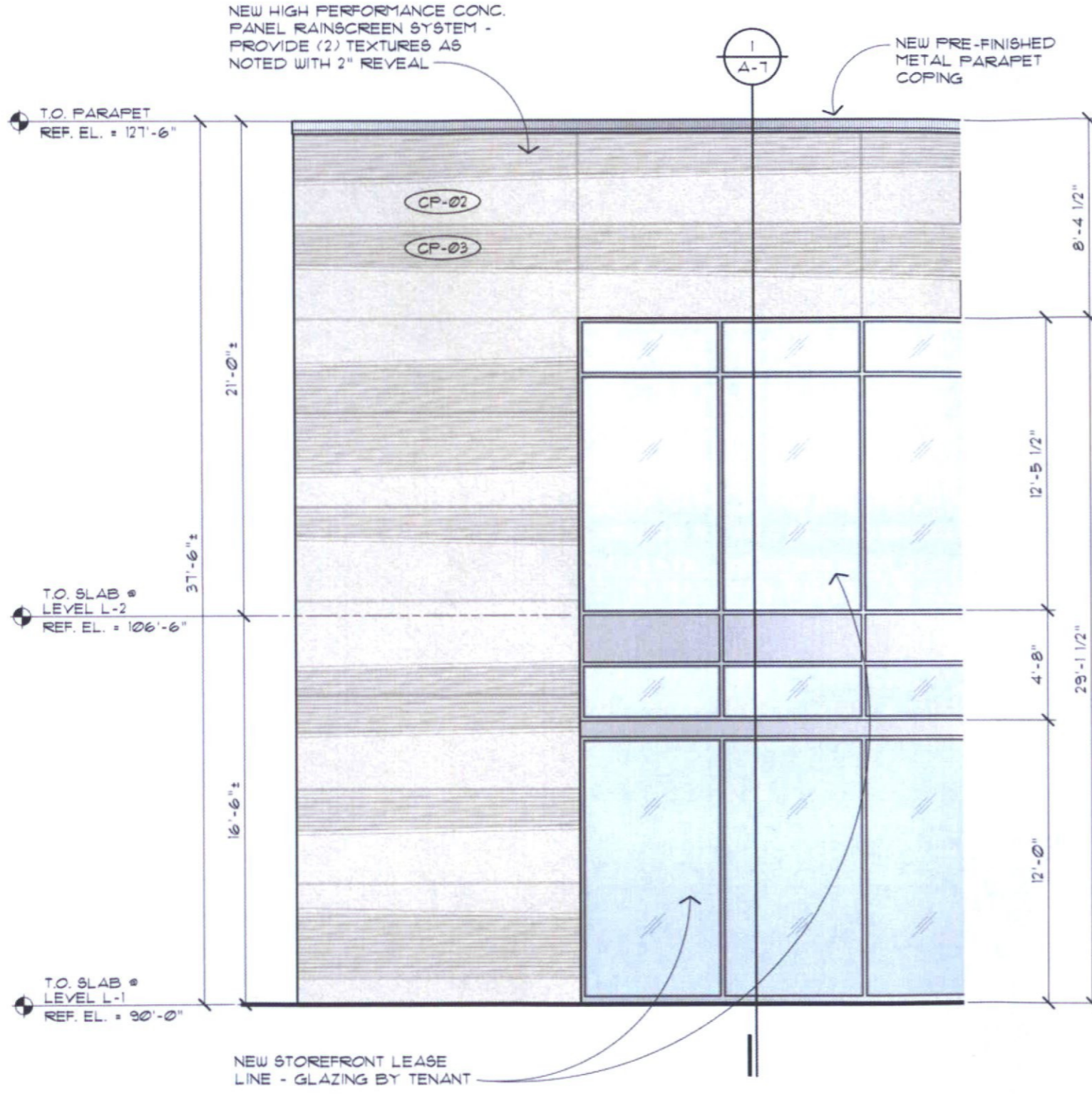

**2**  
PARTIAL NORTH ELEVATION - PAD D  
(EAST & WEST ELEVATIONS SIMILAR)  
SCALE : 3/8" = 1'-0"

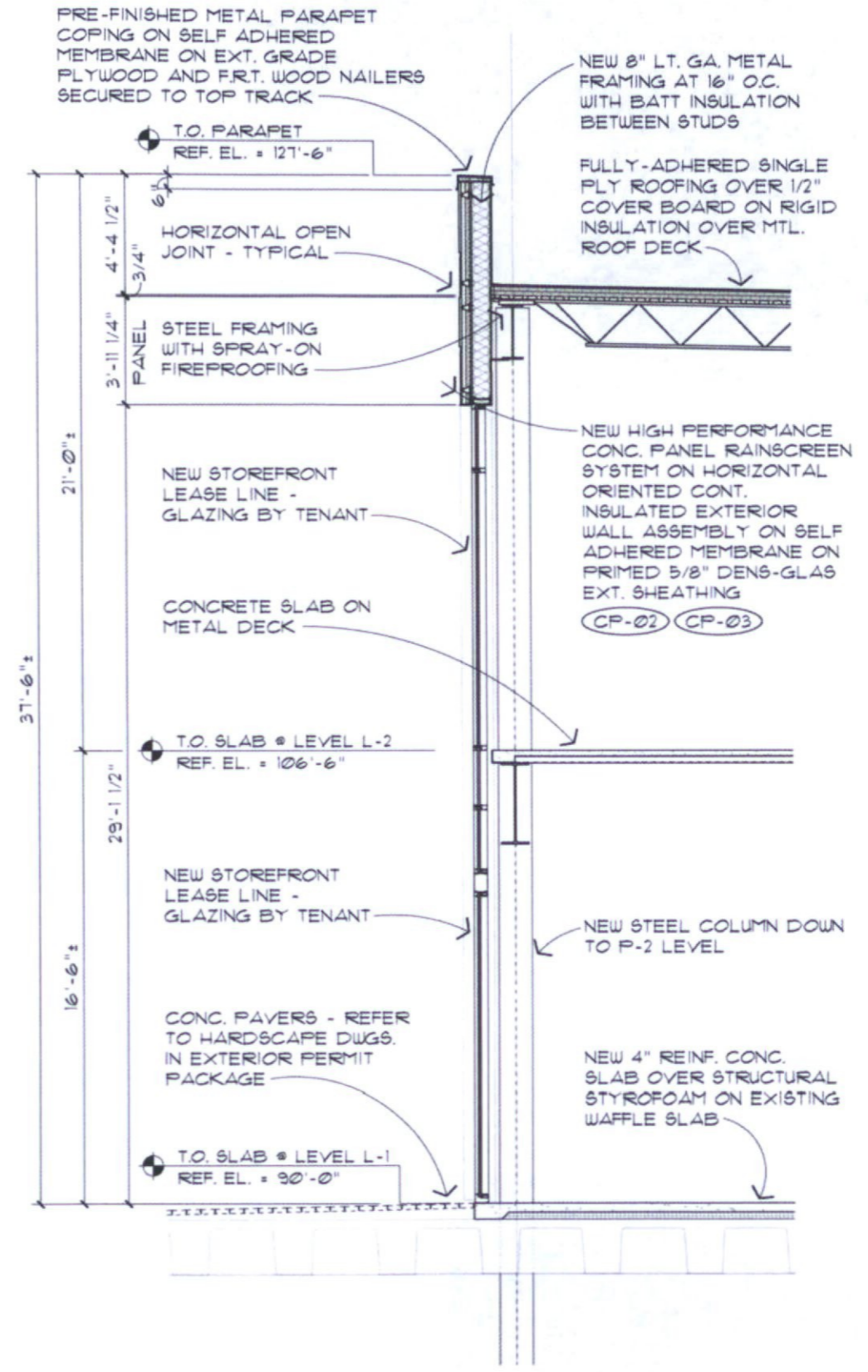

**1**  
WALL SECTION - PAD D  
SCALE : 3/8" = 1'-0"

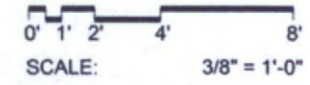

CONSULTANT :

ISSUED FOR :  
DRB SUBMITTAL NO. III  
03-16-2018

SUBJECT :  
**B&W NORTH  
WALL PARTIAL  
ELEVATION AND  
WALL SECTION  
PAD E**

SEAL :  
ARCHITECT OF RECORD  
WILLIAM J. BEITZ, JR.  
REGISTERED ARCHITECT  
CERTIFICATE NO. 28785  
ARIZONA, U.S.A.

Expires 03/31/2019  
DEVELOPER :  
**MACERICH®**

PROJECT :  
**S-C-O-T-T-S-D-A-L-E**  
*Fashion Square*  
LUX WING MALL  
RENOVATION

JOB NO.  
**1861**

SHEET NO.  
**A-8**

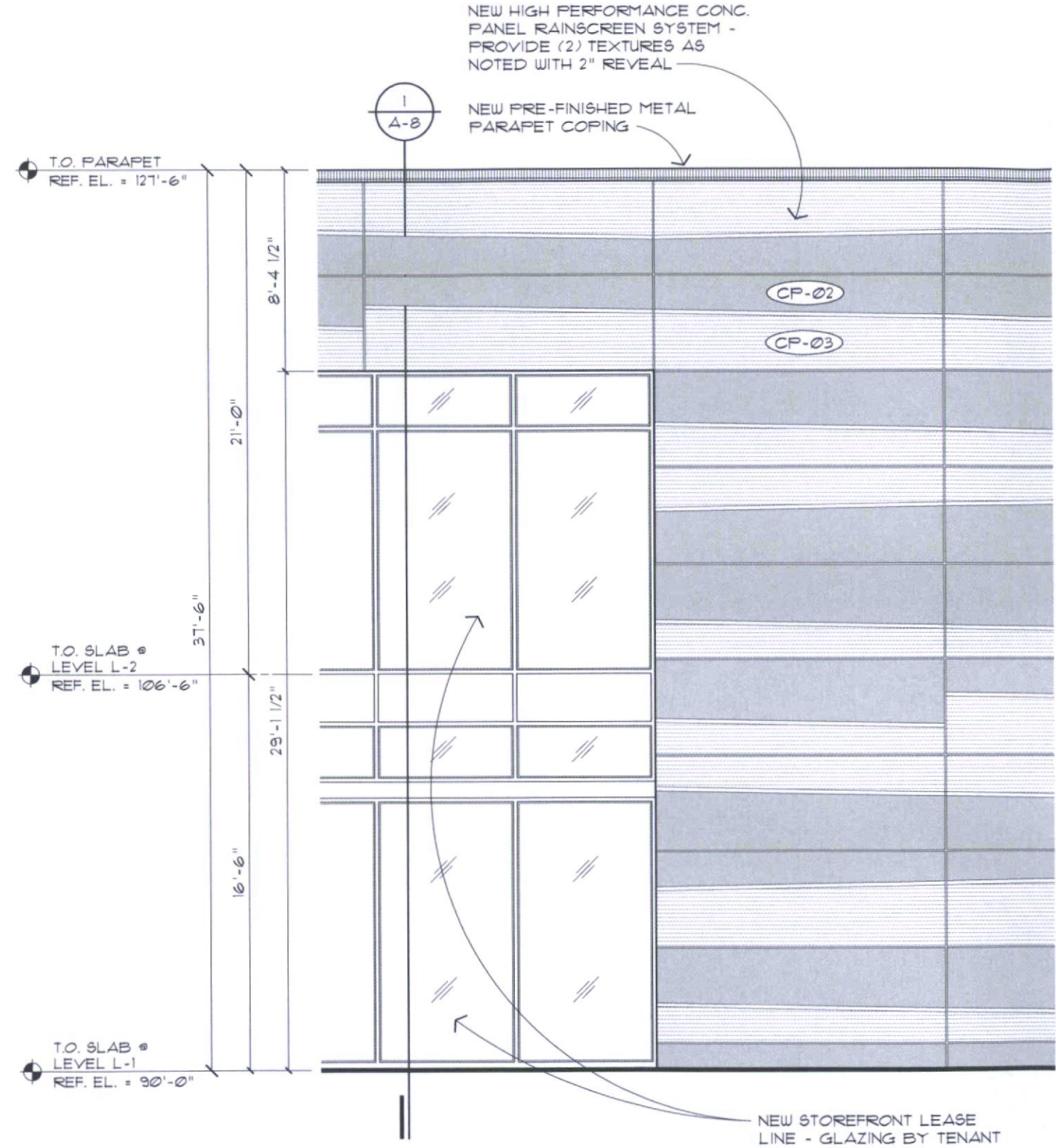

2  
A-1 PARTIAL NORTH ELEVATION - PAD E  
(EAST & WEST ELEVATIONS SIMILAR)  
SCALE : 3/8" = 1'-0"

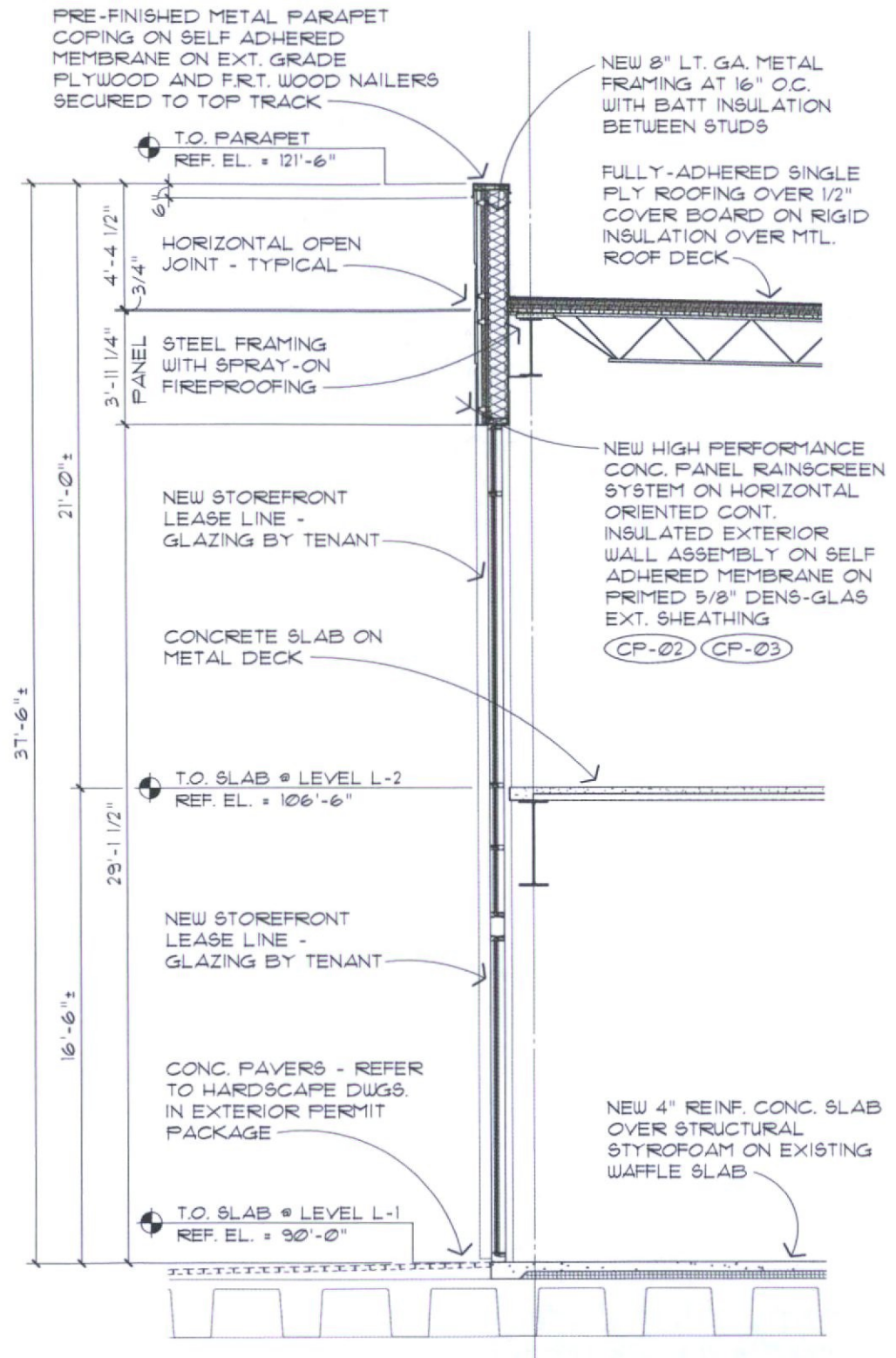

1  
A-1 WALL SECTION - PAD E  
SCALE : 3/8" = 1'-0"

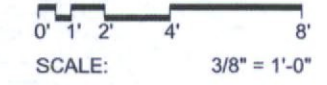

3/14/2018 2:31:55 PM  
donald.gerofalo

CONSULTANT :

ISSUED FOR :  
DRB SUBMITTAL NO. III  
03-16-2018

SUBJECT :  
**COLORED NORTH  
WALL PARTIAL  
ELEVATION AND  
WALL SECTION  
PAD E**

SEAL :  
ARCHITECT OF RECORD  
**WILLIAM J. BEITZ, JR.**  
REGISTERED ARCHITECT  
CERTIFICATE NO. 28763  
ARIZONA, U.S.A.

DEVELOPER :  
**MACERICH®**

PROJECT :  
**SCOTTSDALE  
Fashion Square  
LUX WING MALL  
RENOVATION**

JOB NO.  
**1861**

SHEET NO.  
**A-8 (COLOR)**

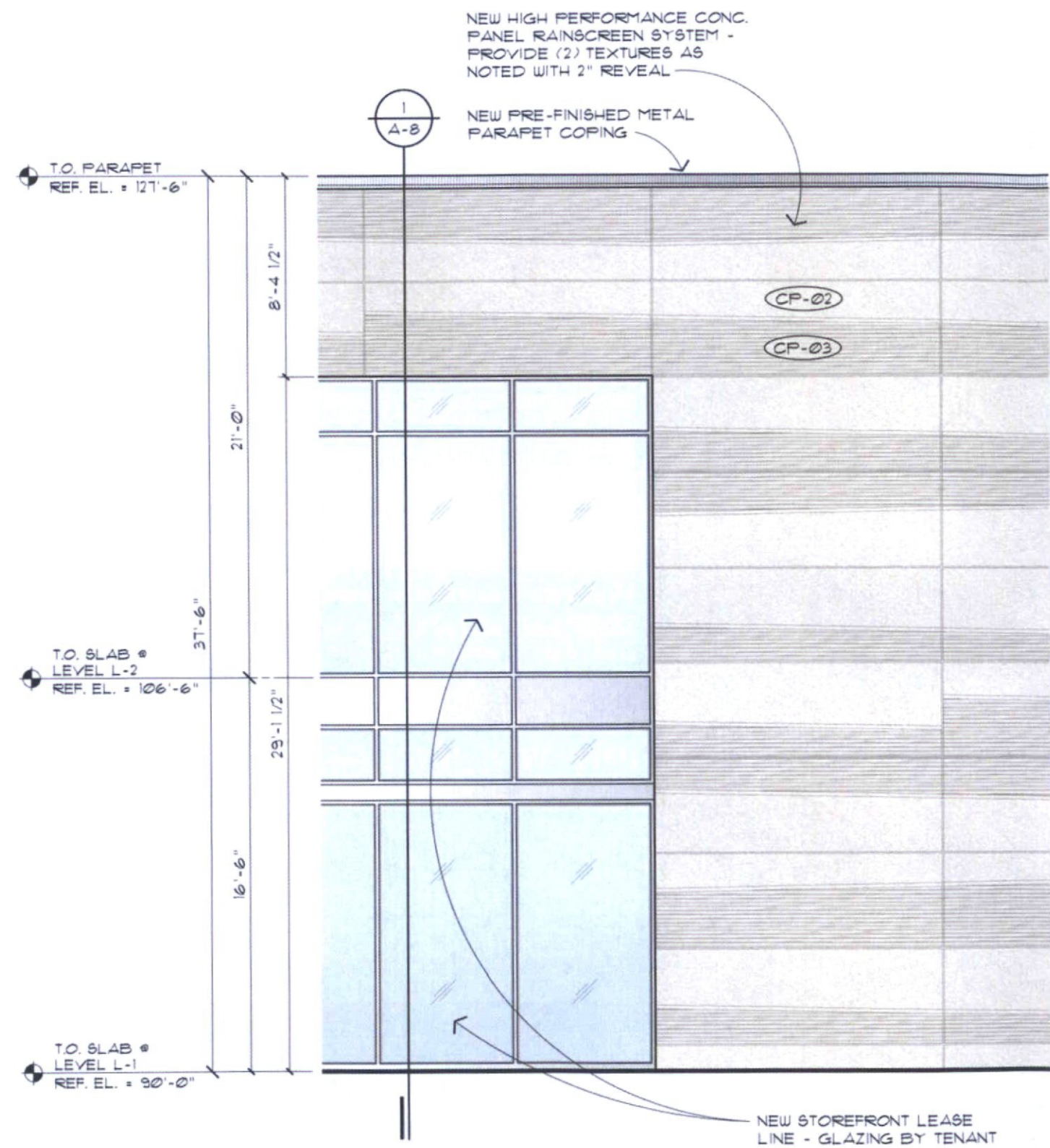

**2**  
PARTIAL NORTH ELEVATION - PAD E  
(EAST & WEST ELEVATIONS SIMILAR)  
SCALE : 3/8" = 1'-0"

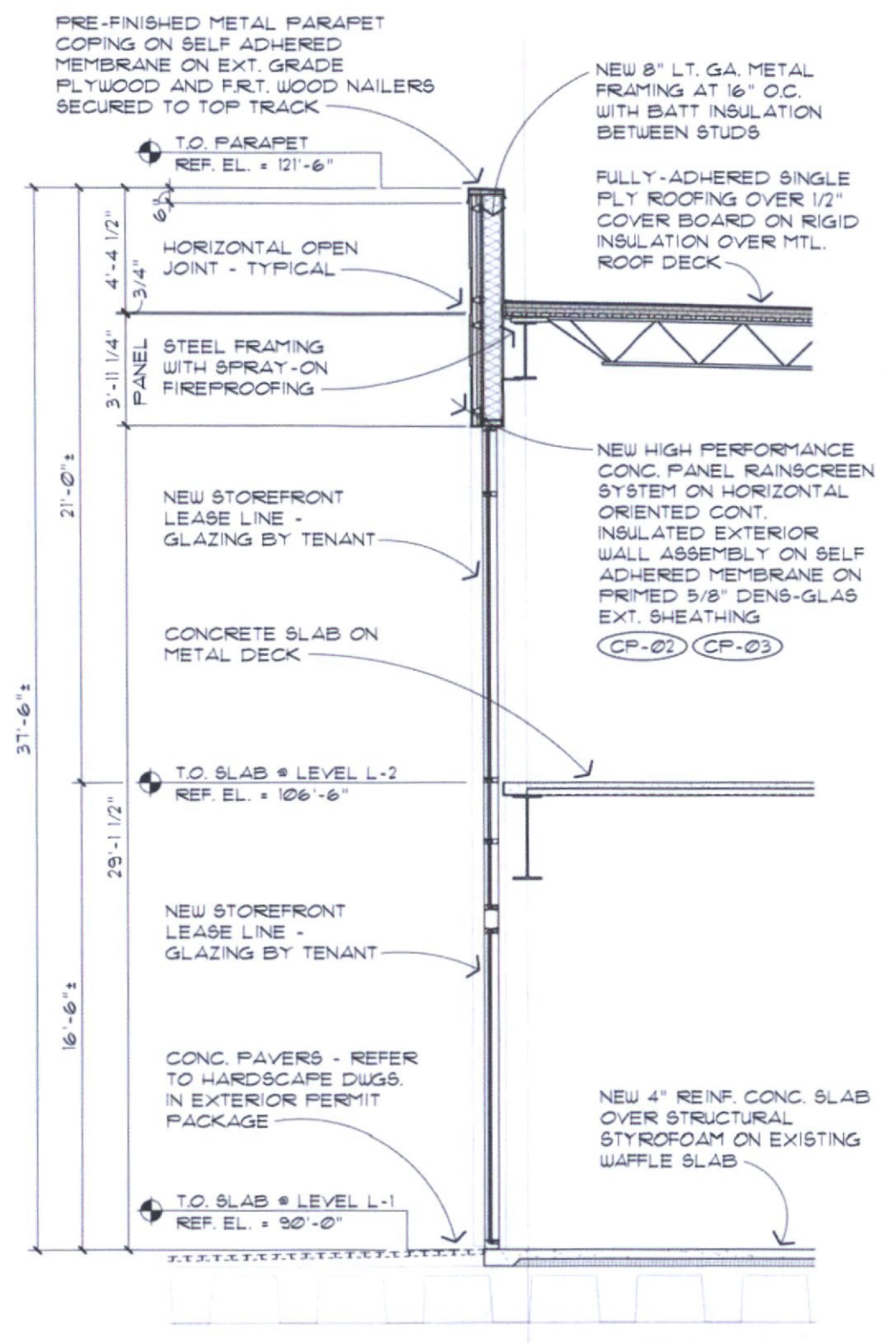

**1**  
WALL SECTION - PAD E  
SCALE : 3/8" = 1'-0"

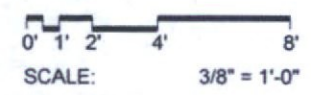

3/14/2018 4:08:54 PM  
matthew.smith

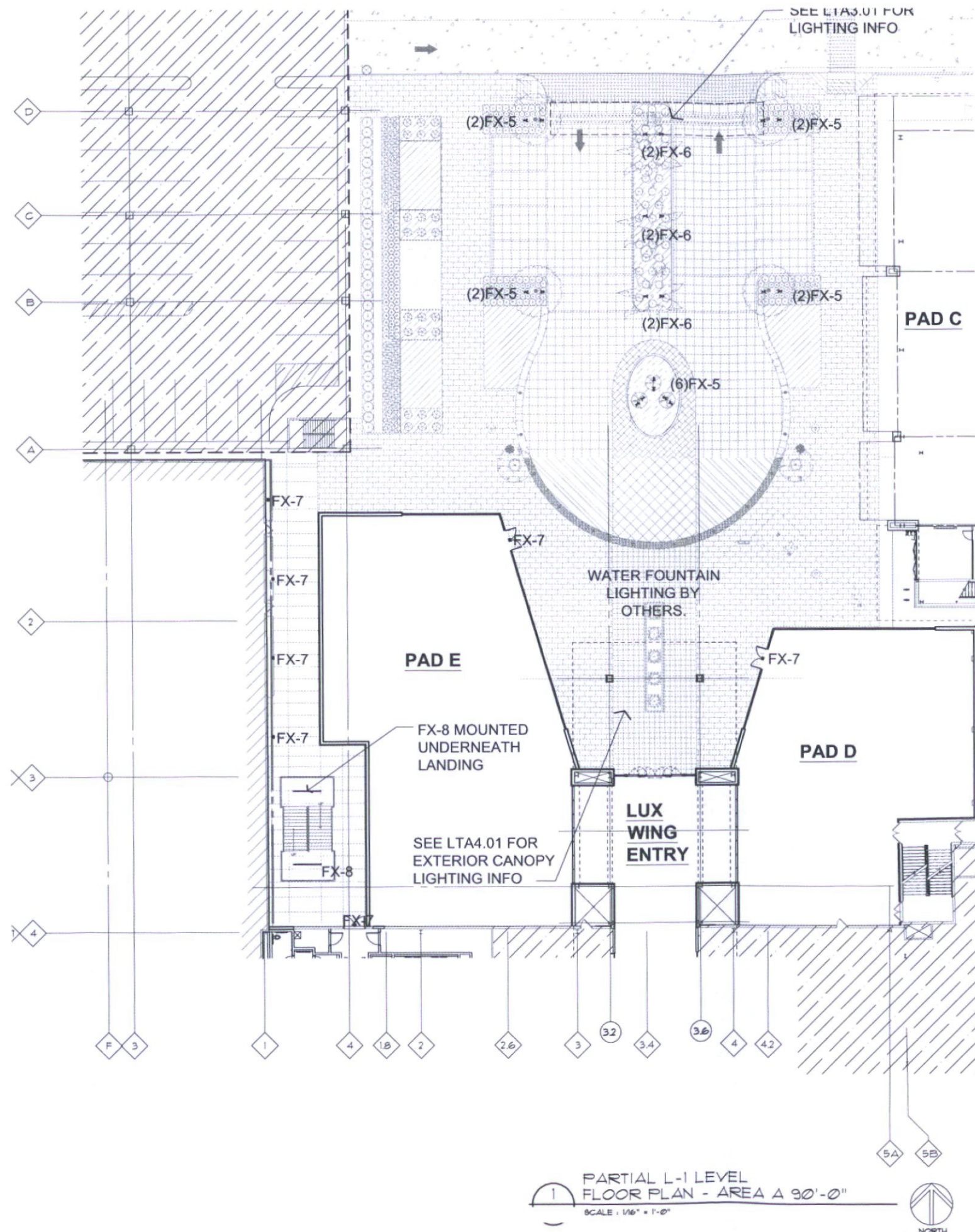

**1** PARTIAL L-1 LEVEL  
FLOOR PLAN - AREA A 90'-0"  
SCALE: 1/16" = 1'-0"  
NORTH

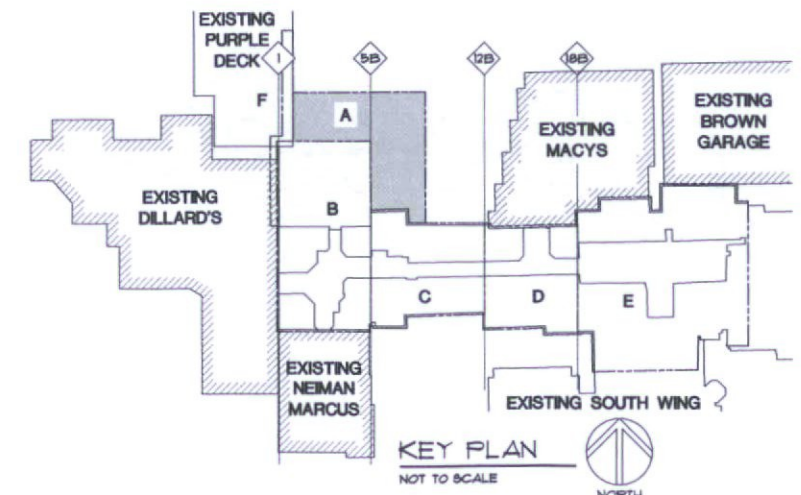

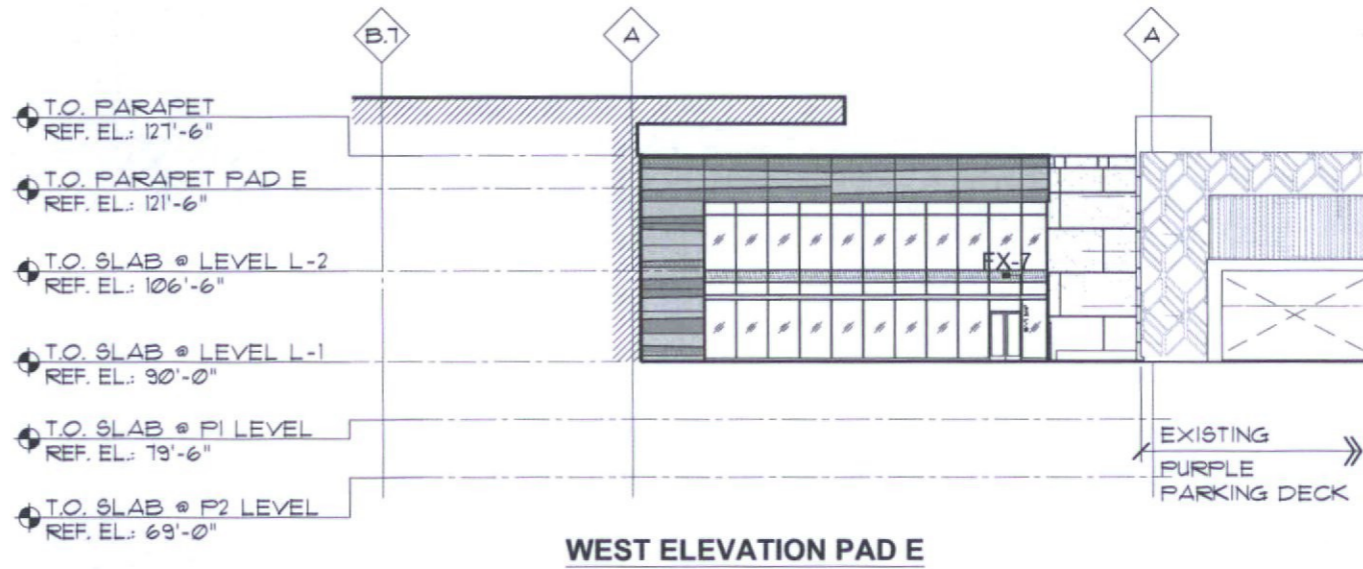
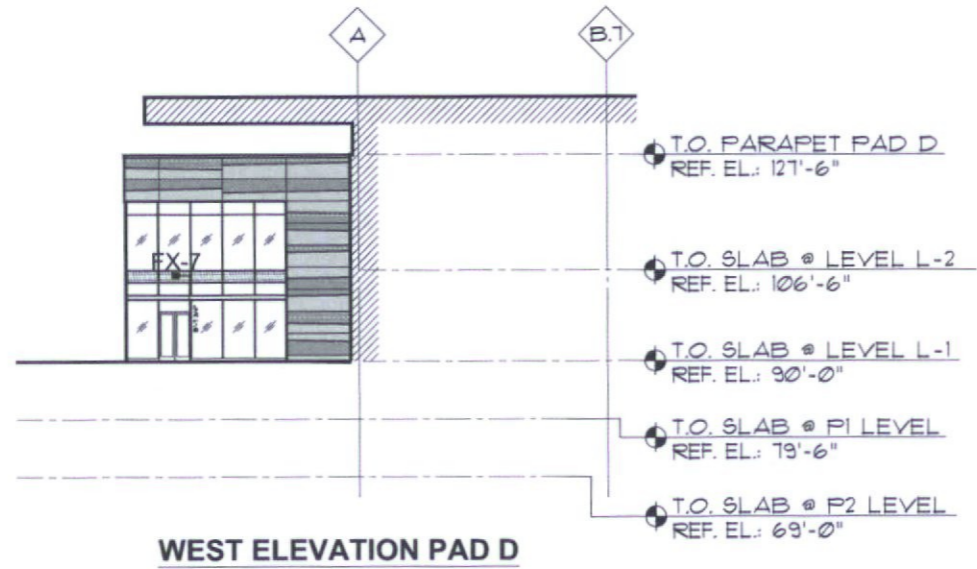
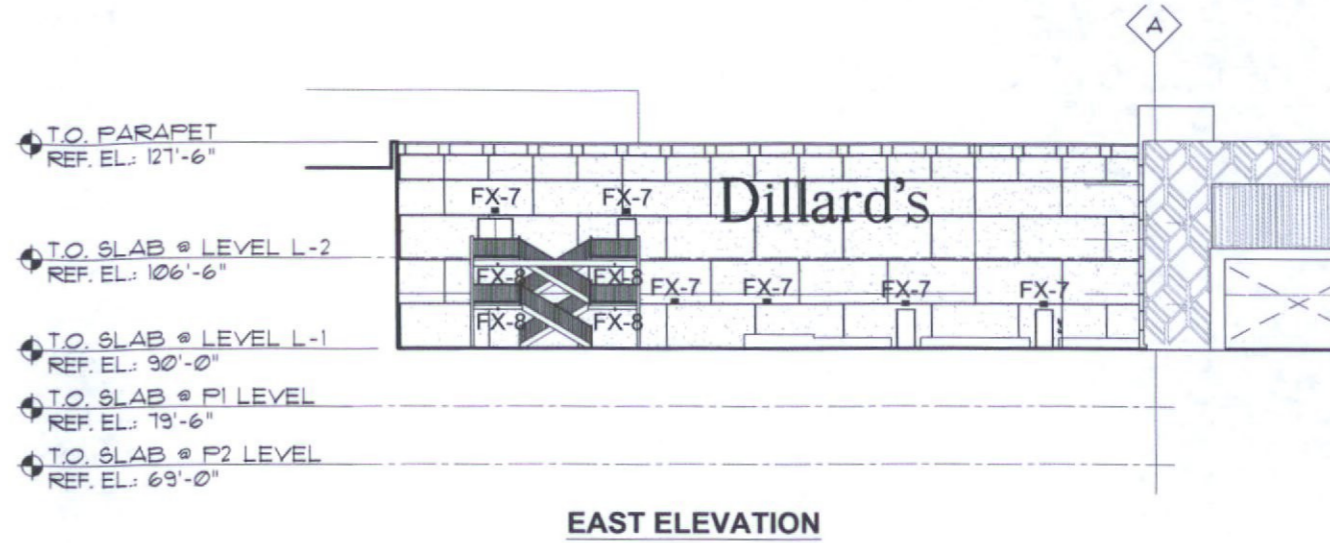

KEY PLAN  
NOT TO SCALE



CONSULTANT:

**KGM** KAPLAN GEVIRING MCCABROLL  
ARCHITECTURAL LIGHTING  
270 CORAL CIRCLE EL SEGUNDO, CA 90245

ISSUED FOR:  
DRB SUBMITTAL NO. III  
03-16-2018  
REVISIONS  
06-04-2018

SUBJECT:  
**HEIGHT  
RESTRICTOR BAR  
LIGHTING PLAN**

SEAL:

DEVELOPER:  
**MACERICH**

PROJECT:  
S-C-O-T-T-S-D-A-L-E  
*Fashion Square*  
LUX WING MALL RENOVATION

JOB NO.

**1861**

SHEET NO.

**LTA3.01**

DO NOT SCALE PRINTS, USE MEASURED DIMENSIONS. ©2018 JPRA ARCHITECTS

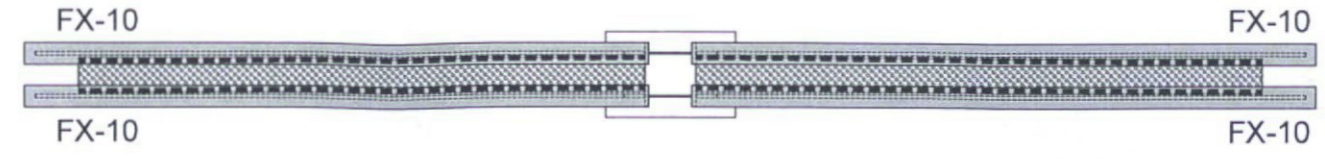

1 ENLARGED PLAN - HEIGHT RESTRICTOR BAR  
SCALE: 1/4" = 1'-0"

PERFORATED METAL PANEL  
SHIELD ABOVE FIXTURE IS 75%  
SOLID TO REDUCE LIGHT SPILL

(2) ROWS OF FX-10  
LINEAR LED PER SIDE

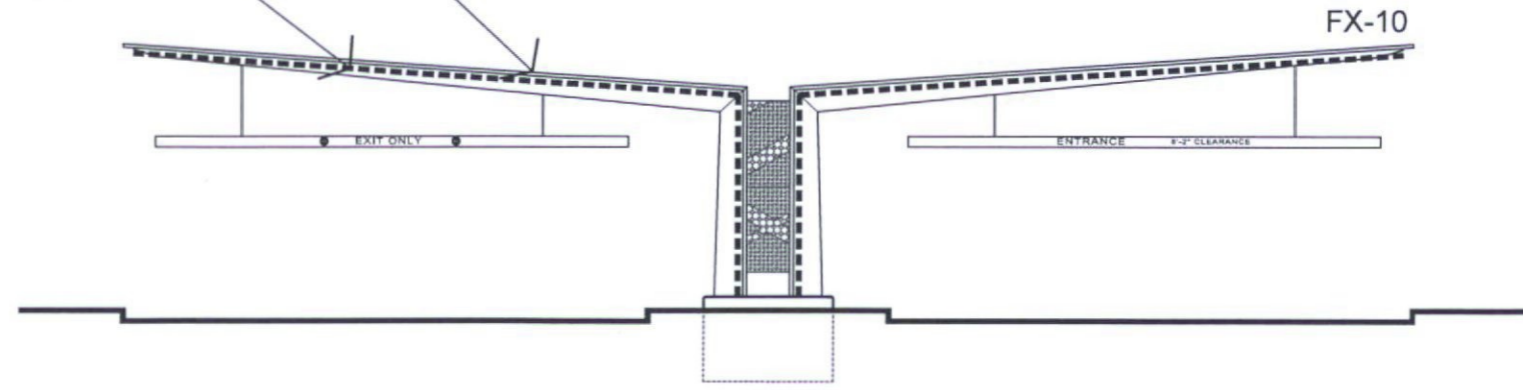

2 FRONT ELEVATION - HEIGHT RESTRICTOR BAR  
SCALE: 1/4" = 1'-0"

**NOTE:**  
FX-10 LINEAR LED TO BE SET DIMMED VIA A  
REMOTE DIMMER LOCATED IN ELECTRICAL  
CLOSET AND TIED TO ASTRONOMICAL  
TIMECLOCK SO THAT THE TOTAL MAXIMUM  
OUTPUT DOES NOT EXCEED 3,050 LUMENS

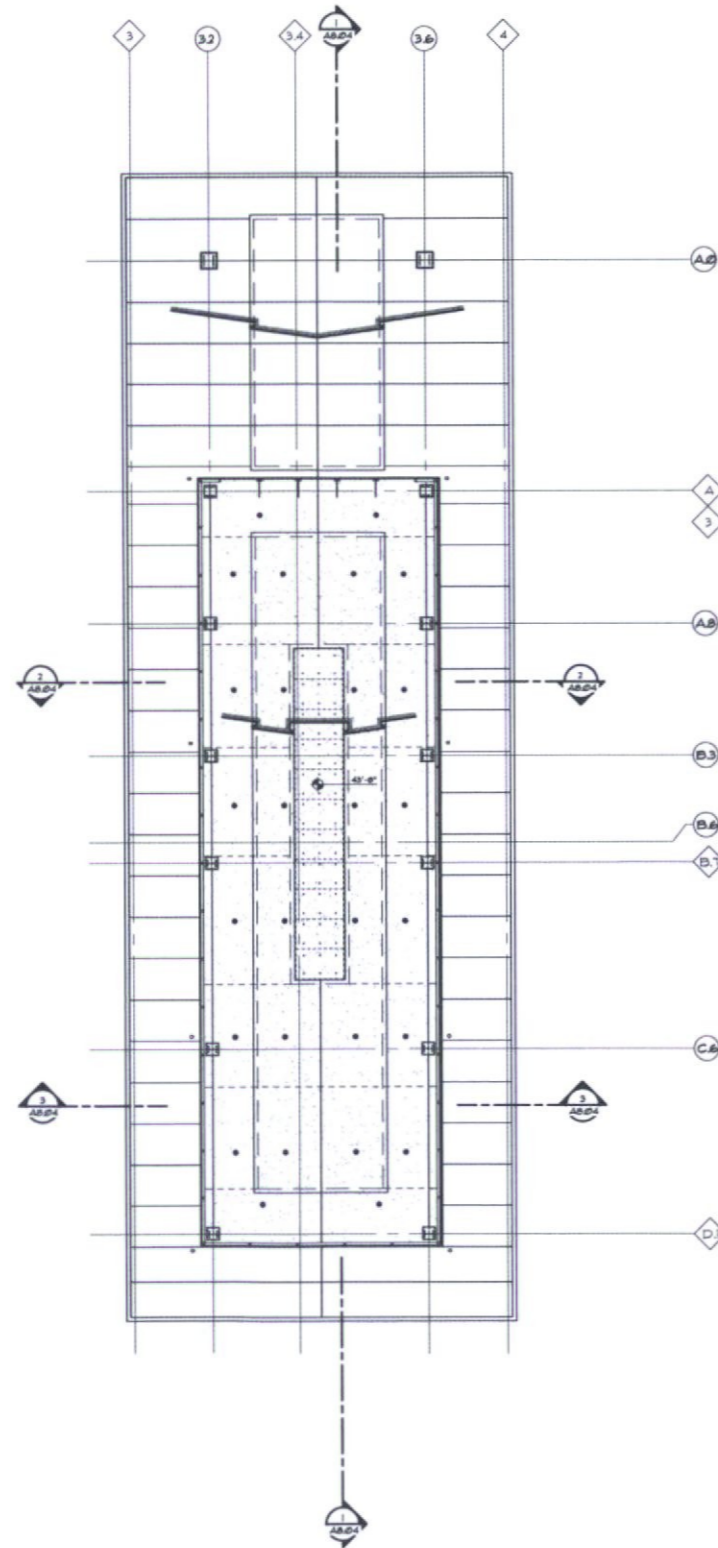

**3**  
 A4.32 LUX WING ENTRY  
 CLERESTORY REFLECTED CEILING PLAN  
 SCALE: 3/32" = 1'-0"

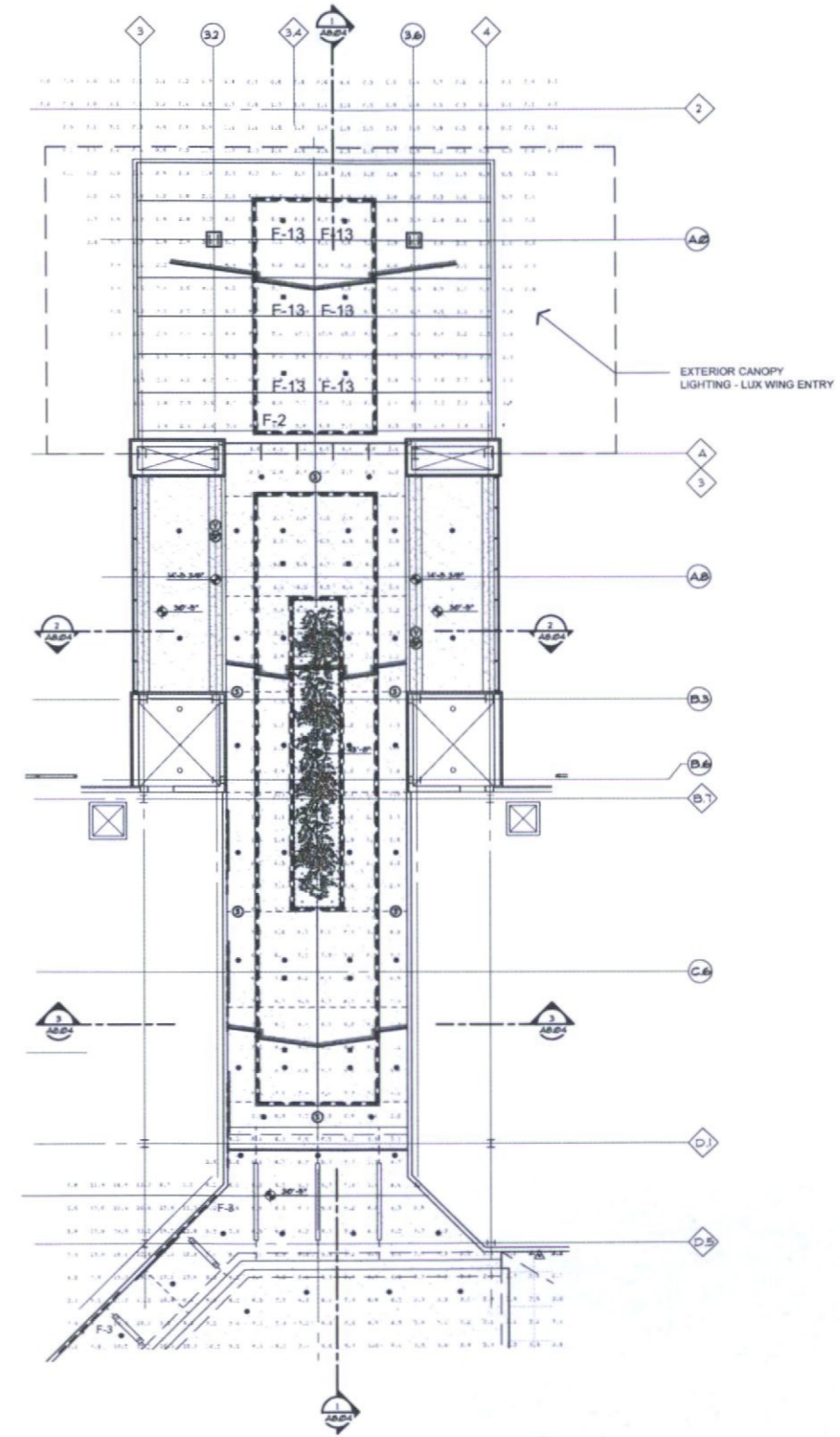

**1**  
 A4.32 LUX WING ENTRY  
 L-2 LEVEL REFLECTED CEILING PLAN - 106'-6"  
 SCALE: 3/32" = 1'-0"



3/15/2018 14:53 PM

patrick.mccarroll@kgm.com

Kendo M Linear illumination system



Extruded aluminum linear illumination system. Kendo M features specifically designed LED engine that provides constant illumination levels from the beginning to the end of the runs. Kendo M is suitable for cove lighting architectural accents, under or above cabinets, display cases and many other applications. Available in sections up to 100" long with the option to extend up to 2400" long with Kendo M Seamless using in high output only. Reference page 31. Class 2 listed for damp location installations. Approved for closet/storage space installation per NEC 410.16(A)(3) and 410.16(C)(5). 3 year warranty.



Finish options

Black powder coated	Black powder coated	Black powder coated	Black powder coated
White powder coated	White powder coated	White powder coated	White powder coated

Technical information

Output type	Output Options			CCT (K)	Lumen Output	Wattage	Beam Angle	CRI	Temp. Range
	SD (30°)	MD (30°)	YHD (30°)						
Lumens per foot (Clear Lens)	100 lum/ft	200 lum/ft	400 lum/ft	2700K	1000 lm/ft	10W/ft	30°	90	-40 to 140°F
Average power consumption @ 1'	1.2 W/ft	2.4 W/ft	4.8 W/ft	2700K	1000 lm/ft	10W/ft	30°	90	-40 to 140°F
Maximum system length	100'	200'	400'	2700K	1000 lm/ft	10W/ft	30°	90	-40 to 140°F
Operating Voltage	120VAC	240VAC	240VAC	2700K	1000 lm/ft	10W/ft	30°	90	-40 to 140°F

Ordering code

Finish	Output	Temp	Beam	Length	Notes
Black	SD	2700K	30°	100'	Example: Kendo M-SD-2700K-30-100'

SCOTTSDALE FASHION SQUARE | SCOTTSDALE, AZ  
 LINEAR LED IN ARCHITECTURAL COVE F-2  
 270 CORAL CIRCLE | EL SEGUNDO, CALIFORNIA 90245 | TEL: 310.552.2191 | FAX: 310.552.2192

gotham



Adjustable Architectural Downlighting LED Downlights  
 6" Inch Square\*  
 100W LED  
 100W LED  
 100W LED  
 100W LED

Technical information

Beam Angle	Output (lm)	Wattage (W)	Temp. Range (°F)
30°	1000	10	-40 to 140
36°	1200	12	-40 to 140
42°	1400	14	-40 to 140
48°	1600	16	-40 to 140
54°	1800	18	-40 to 140
60°	2000	20	-40 to 140

Ordering code

Beam Angle	Output	Temp	Length
30°	1000	2700K	100'

SCOTTSDALE FASHION SQUARE | SCOTTSDALE, AZ  
 SQUARE ADJUSTABLE DOWNLIGHT F-13  
 270 CORAL CIRCLE | EL SEGUNDO, CALIFORNIA 90245 | TEL: 310.552.2191 | FAX: 310.552.2192

VISION-3

Rear Mount LED Flood MODEL FL3  
 100W LED w/ Integral Driver  
 100-277V, 200W LED w/ Integral Driver

Specifications:  
 Body: Machined 6061-T3 aluminum in 1 finish. Back is optional with a stainless steel finish. Back is optional with a stainless steel finish. Back is optional with a stainless steel finish. Back is optional with a stainless steel finish.

Ordering Information

Beam Angle	Output (lm)	Wattage (W)	Temp. Range (°F)
30°	1000	10	-40 to 140
36°	1200	12	-40 to 140
42°	1400	14	-40 to 140
48°	1600	16	-40 to 140
54°	1800	18	-40 to 140
60°	2000	20	-40 to 140

Ordering code

Beam Angle	Output	Temp	Length
30°	1000	2700K	100'

SCOTTSDALE FASHION SQUARE | SCOTTSDALE, AZ  
 STAKE MOUNTED TREE UPLIGHT FX-5  
 270 CORAL CIRCLE | EL SEGUNDO, CALIFORNIA 90245 | TEL: 310.552.2191 | FAX: 310.552.2192

VISION-3

Rear Mount LED Flood MODEL FL3  
 100W LED w/ Integral Driver  
 100-277V, 200W LED w/ Integral Driver

Specifications:  
 Body: Machined 6061-T3 aluminum in 1 finish. Back is optional with a stainless steel finish. Back is optional with a stainless steel finish. Back is optional with a stainless steel finish.

Ordering Information

Beam Angle	Output (lm)	Wattage (W)	Temp. Range (°F)
30°	1000	10	-40 to 140
36°	1200	12	-40 to 140
42°	1400	14	-40 to 140
48°	1600	16	-40 to 140
54°	1800	18	-40 to 140
60°	2000	20	-40 to 140

Ordering code

Beam Angle	Output	Temp	Length
30°	1000	2700K	100'

SCOTTSDALE FASHION SQUARE | SCOTTSDALE, AZ  
 STAKE MOUNTED TREE UPLIGHT: PALMS FX-6  
 270 CORAL CIRCLE | EL SEGUNDO, CALIFORNIA 90245 | TEL: 310.552.2191 | FAX: 310.552.2192

UVK-30001

Austin-Vektor 1 Small  
 100W LED  
 100W LED  
 100W LED

Physical Data  
 Length: 8.2"  
 Width: 2.1"  
 Height: 1.1"

Ordering Information

Beam Angle	Output (lm)	Wattage (W)	Temp. Range (°F)
30°	1000	10	-40 to 140
36°	1200	12	-40 to 140
42°	1400	14	-40 to 140
48°	1600	16	-40 to 140
54°	1800	18	-40 to 140
60°	2000	20	-40 to 140

Ordering code

Beam Angle	Output	Temp	Length
30°	1000	2700K	100'

SCOTTSDALE FASHION SQUARE | SCOTTSDALE, AZ  
 EMERGENCY EXIT AREA LIGHT FX-7  
 270 CORAL CIRCLE | EL SEGUNDO, CALIFORNIA 90245 | TEL: 310.552.2191 | FAX: 310.552.2192

VIA WET LED

Surface Mount LED Flood MODEL FL3  
 100W LED w/ Integral Driver  
 100-277V, 200W LED w/ Integral Driver

Specifications:  
 Body: Machined 6061-T3 aluminum in 1 finish. Back is optional with a stainless steel finish. Back is optional with a stainless steel finish. Back is optional with a stainless steel finish.

Ordering Information

Beam Angle	Output (lm)	Wattage (W)	Temp. Range (°F)
30°	1000	10	-40 to 140
36°	1200	12	-40 to 140
42°	1400	14	-40 to 140
48°	1600	16	-40 to 140
54°	1800	18	-40 to 140
60°	2000	20	-40 to 140

Ordering code

Beam Angle	Output	Temp	Length
30°	1000	2700K	100'

SCOTTSDALE FASHION SQUARE | SCOTTSDALE, AZ  
 EMERGENCY EXIT STAIR LIGHT FX-8  
 270 CORAL CIRCLE | EL SEGUNDO, CALIFORNIA 90245 | TEL: 310.552.2191 | FAX: 310.552.2192

JPra ARCHITECTS  
 39300 W Twelve Mile Rd., Suite 180  
 Farmington Hills, MI 48331  
 p 248.737.0180  
 www.jprra.com

CONSULTANT:  
 KGM KAPLAN GEHRING MCCARROLL ARCHITECTURAL LIGHTING  
 270 CORAL CIRCLE EL SEGUNDO, CA 90245

ISSUED FOR  
 DRB SUBMITTAL NO. III  
 03-16-2018

SUBJECT  
 FIXTURE CUTSHEETS

SEAL:

DEVELOPER:  
 MACERICH®

PROJECT:  
 SCOTTSDALE Fashion Square LUX WING MALL RENOVATION

JOB NO.  
 1861  
 SHEET NO.  
 LTA5.01

**Kendo 5 Wet** Linear illumination system for wet locations

Excluded outdoor linear illumination system. Kendo 5 Wet is available in lengths up to 16'. Specifically designed LED engine provides constant illumination levels from the beginning to the end of the line. Kendo 5 Wet is suitable for recess lighting architectural accents, under or above cabinets, display cases and many other applications. Class 2 listed for wet locations.

**profile dimensions with mounting bracket**

**profile dimensions**

**Finish options**

**Technical information**

Output options	SO	HO	VHO	CCT/LUMEN MULTIPLE	
	5.75'	7.5'	10.75'	Color temperature	Multiple
Sum of 2000K (after heat)	12 W/F	22 W/F	21 W/F	2700 K	100
Average power consumption @ 4'	12 W/F	12 W/F	13 W/F	3000 K	100
Maximum system length	10'	16'	16'	2000 K	100
Operating Voltage	120V	240V	240V	4000 K	100
Operating Temperature	32° to 104°	32° to 104°	32° to 104°		

**Ordering code**

FINISH	LENGTH	CCT	OUTPUT	IP	REQUIRE	WARRANTY	WARRANTY
ESR	12'	2700K	12W	C	1 Year	5	1
ESR	12'	2700K	22W	C	1 Year	5	1
ESR	12'	2700K	21W	C	1 Year	5	1
ESR	12'	3000K	12W	C	1 Year	5	1
ESR	12'	3000K	22W	C	1 Year	5	1
ESR	12'	3000K	21W	C	1 Year	5	1
ESR	12'	4000K	12W	C	1 Year	5	1
ESR	12'	4000K	22W	C	1 Year	5	1
ESR	12'	4000K	21W	C	1 Year	5	1

WET LISTED EXTERIOR LED CLEARANCE BAR **FX-10**

270 CORAL CIRCLE | EL SEGUNDO, CALIFORNIA 90245 | TEL: 310.532.2191 | FAX: 310.532.2192



# PRELIMINARY OVERALL SITE PLAN FOR SCOTTSDALE FASHION SQUARE LUXURY WING ENTRY-PAD D AND E SCOTTSDALE, ARIZONA 85251

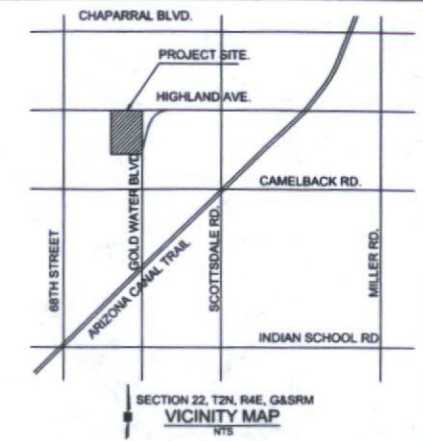

**OLSSON ASSOCIATES**

7250 North 16th Street, Suite 210  
Phoenix, AZ 85020  
TEL: (602) 748-1000  
FAX: (602) 748-1001  
www.olssonassociates.com

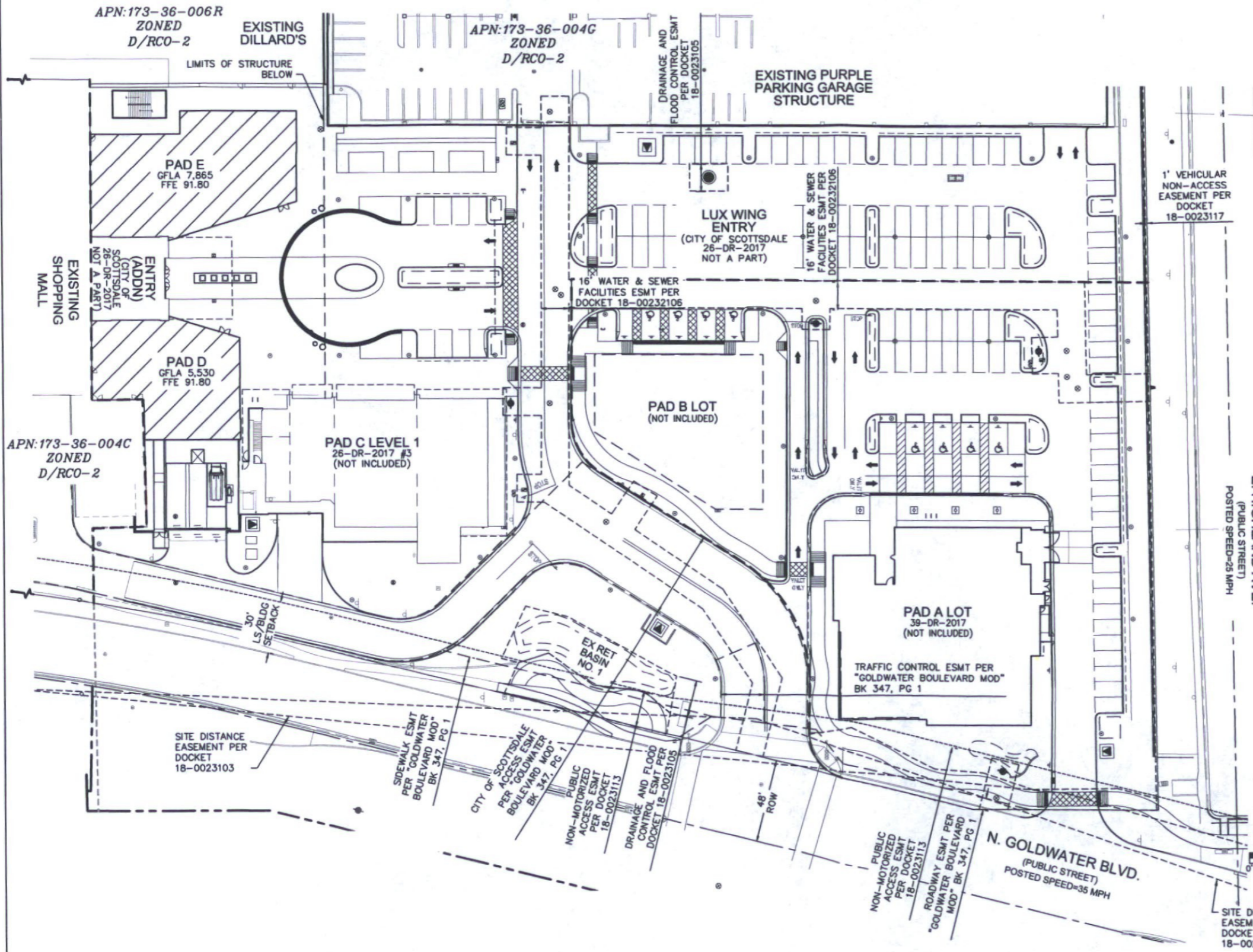

- SITE PLAN NOTES:**
1. SITE PLAN IS INTENDED TO BE USED FOR PLANNING PURPOSES ONLY AND IS NOT TO BE USED FOR CONSTRUCTION PURPOSES
  2. REFERENCE SITE PLANS SHEET C101 AND C102 FOR PROJECT SPECIFIC SITE PLAN

**OWNER/DEVELOPER**  
MACERICH  
1411 NORTH TATUM BLVD  
PHOENIX, AZ 85028  
PHONE: (602) 953-6539  
FAX: (602) 953-1964  
ATTN: ANDY GREENWOOD

**ENGINEER:**  
OLSSON ASSOCIATES  
7250 NORTH 16TH STREET, SUITE 210  
PHOENIX, ARIZONA 85020  
PHONE: (602) 748-1000  
FAX: (602) 748-1001  
ATTN: CARDELL ANDREWS

**PROJECT DATA:**  
PROJECT ADDRESS:  
7014 EAST CAMELBACK ROAD  
SCOTTSDALE, ARIZONA 85251

BENCH MARK: A CITY OF SCOTTSDALE BRASS CAP IN HAND HOLE AT THE INTERSECTION OF INDIAN SCHOOL RD. & 68TH ST., CITY OF SCOTTSDALE BENCHMARK #4271.

ELEVATION= 1274.52' (PER C.O.S. NAVD '88 DATUM)

SITE AREA= 352,570 SF OR 8.09 ACRES

CONSTRUCTION LIMITS: 12,234 OR 0.28 ACRES

APN: PARCEL 173-36-004E AND 173-36-004G

ZONING: D/RCO-2 PBD DO



REV. NO.	DATE	REVISIONS DESCRIPTION

**PRELIMINARY OVERALL SITE PLAN**

SCOTTSDALE FASHION SQUARE  
LUXURY WING ENTRY-PAD D AND E

SCOTTSDALE, ARIZONA 85251

2018

drawn by: THW  
designed by: SAV  
checked by: AP  
QA/QC by: CAM  
project no.: 018-3929  
date: 03.20.18



# PRELIMINARY SITE PLAN FOR SCOTTSDALE FASHION SQUARE LUXURY WING ENTRY-PAD D AND E SCOTTSDALE, ARIZONA 85251

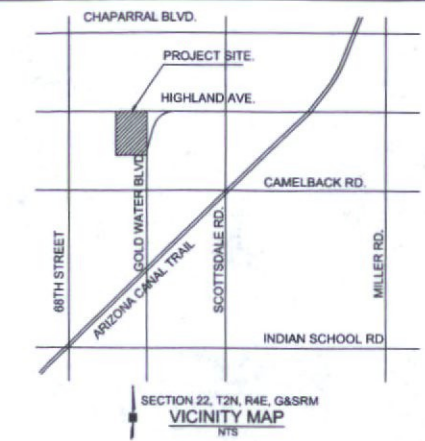

**OWNER/DEVELOPER**  
MACERICH  
1411 NORTH TATUM BLVD  
PHOENIX, AZ 85028  
PHONE: (602) 953-6539  
FAX: (602) 953-1964  
ATTN: ANDY GREENWOOD

**ENGINEER:**  
OLSSON ASSOCIATES  
7250 NORTH 16TH STREET, SUITE 210  
PHOENIX, ARIZONA 85020  
PHONE: (602) 748-1000  
FAX: (602) 748-1001  
ATTN: CARDELL ANDREWS



SITE DATA TABLE	
GROSS LOT AREA (PARCELS 173-36-004G)	352,570 SF OR 8.09 ACRES
CONSTRUCTION LIMITS	12,234 SF OR 0.28 ACRES
PARCEL ZONING	25-ZN-2015; D/DRU-2 PBD DO (DOWNTOWN DISTRICT REGIONAL COMMERCIAL OFFICE SUBDISTRICT WITHIN THE PLANNED BLOCK DEVELOPMENT AND DOWNTOWN OVERLAY)
LAND USE	RETAIL/RESTAURANT
GROSS FLOOR LEASE AREA (GFLA)	PAD D=5,000 PAD E=7,200
GROSS FLOOR AREA RATIO (GFAR)	ALLOWED=1.3 (WITHOUT BONUSES) PROVIDED=0.51 (12,352 GBA)
MAXIMUM BUILDING HEIGHT (DRU-2)	ALLOWED=84' MAX PROVIDED=30'-6"
BUILDING SETBACK (ADJACENT TO PUBLIC STREET)	REQUIRED=30' MIN (NORTH GOLDWATER BLVD.) PROVIDED=30' (NORTH GOLDWATER BLVD.)
PREVAILING SETBACK (FAÇADE LENGTH OF 200' +)	REQUIRED= BETWEEN 35' TO 45' (NORTH GOLDWATER BLVD.) PROVIDED= 35' (NORTH GOLDWATER BLVD.)
LANDSCAPE BUFFER	REQUIRED= 30' (NORTH GOLDWATER BLVD.) PROVIDED= 30' (NORTH GOLDWATER BLVD.)
OPEN SPACE	REQUIRED= 10% MIN PROVIDED= N/A
OFF-STREET PARKING (ENTIRE MALL)	REQUIRED= #7,675 PROVIDED= #7,933
ACCESSIBLE PARKING	REQUIRED= N/A (PROVIDED WITH LUX IMPROVEMENTS) PROVIDED= N/A
BICYCLE PARKING	REQUIRED= N/A (PROVIDED WITH LUX IMPROVEMENTS) PROVIDED= 6 SPACES

\* A TOTAL OF 133 PARKING SPACES ARE BEING ADDED WITH THE RE-DEVELOPMENT, THEREFORE THIS CALCULATION IS BASED ON 133 PARKING SPACES.  
# CROSS PARKING IS PROVIDED WITHIN THE REGIONAL SHOPPING CENTER TO SATISFY OFF STREET PARKING. PLEASE SEE PARKING PLAN EXHIBIT FOR BREAKDOWN OF REQUIRED SPACES.

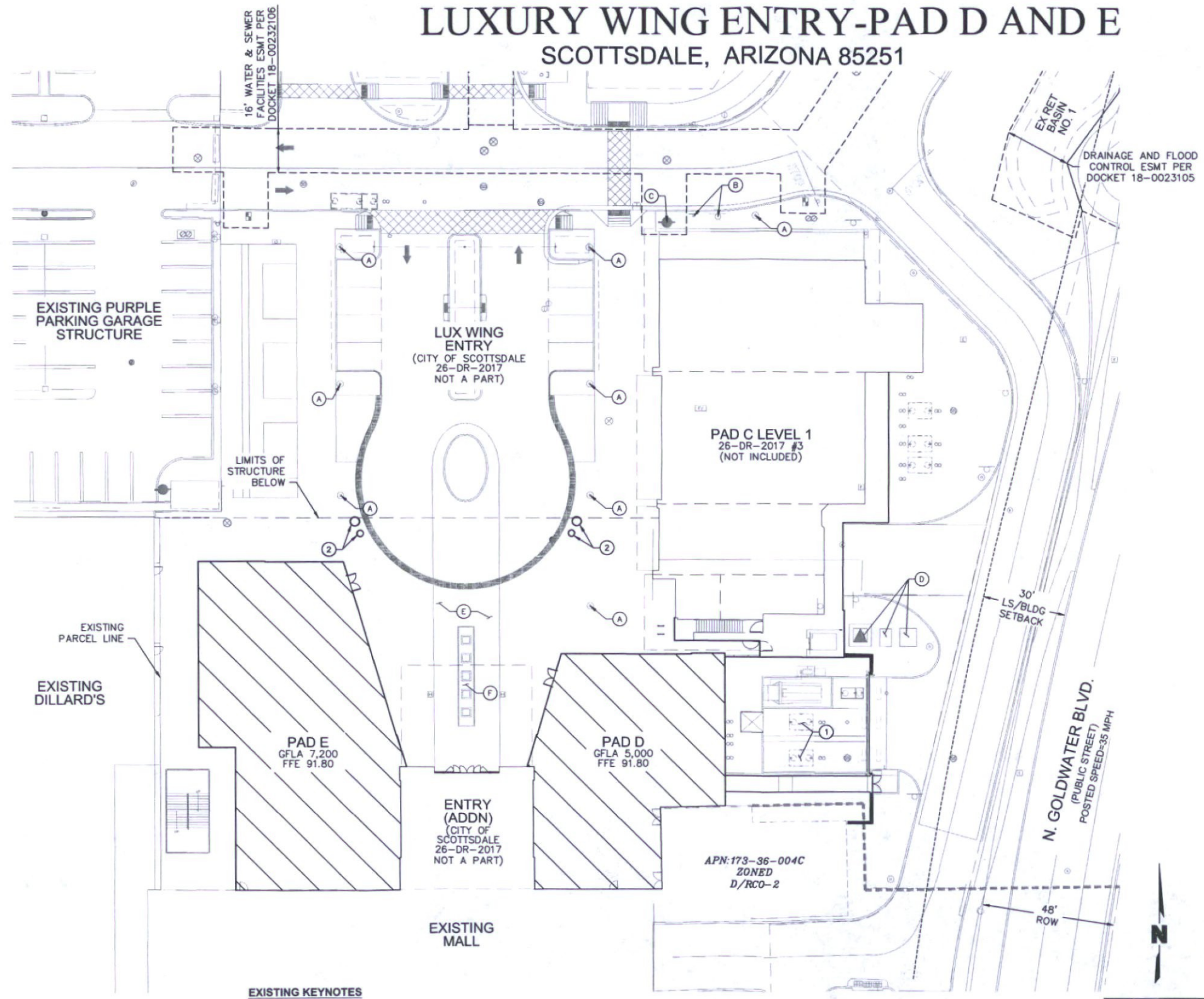

- EXISTING KEYNOTES**
- (A) EXISTING LIGHTING TO REMAIN (BUILT WITH LUX WING).
  - (B) EXISTING SIGN TO REMAIN (BUILT WITH LUX WING).
  - (C) EXISTING HYDRANT TO REMAIN (BUILT WITH LUX WING).
  - (D) EXISTING TRANSFORMER PAD AND SRP ELECTRICAL EQUIPMENT (BUILT WITH LUX WING).
  - (E) EXISTING HARDSCAPE PAVING (BUILT WITH LUX WING LANDSCAPE PLANS).
  - (F) EXISTING WATER FEATURE (BUILT WITH LUX WING LANDSCAPE PLANS).

- SITE PLAN NOTES:**
1. SITE PLAN IS INTENDED TO BE USED FOR PLANNING PURPOSES ONLY AND IS NOT TO BE USED FOR CONSTRUCTION PURPOSES.
  2. SEE LANDSCAPE PLANS FOR REMOVAL/SALVAGE SPECIFICATIONS OF TREES AND VEGETATION.
  3. SEE CONSTRUCTION PLANS FOR CIVIL SPECIFICATIONS. ALL CURB DIMENSIONS ARE TO FACE OF CURB UNLESS OTHERWISE NOTED.

- SITE PLAN KEYNOTES**
- (1) FUTURE GREASE INTERCEPTOR
  - (2) PROPOSED LANDSCAPE POTS. SEE LANDSCAPE PLANS FOR DETAILS

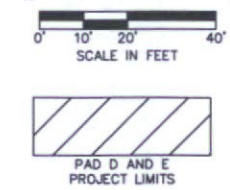

**OLSSON ASSOCIATES**  
TEL: (602) 748-1000  
FAX: (602) 748-1001  
7250 North 16th Street, Suite 210  
Phoenix, AZ 85020-0262  
www.olssonassociates.com

Professional Engineer  
ANDREA K. PAGE  
Arizona U.S.A.  
EXPIRES 06/30/20

REV. NO.	DATE	REVISIONS DESCRIPTION

PRELIMINARY SITE PLAN  
SCOTTSDALE FASHION SQUARE  
LUXURY WING ENTRY-PAD D AND E  
SCOTTSDALE, ARIZONA 85251

drawn by: THW  
designed by: SVV  
checked by: AP  
QA/QC by: CMI  
project no: 018-2809  
date: 03.20.18

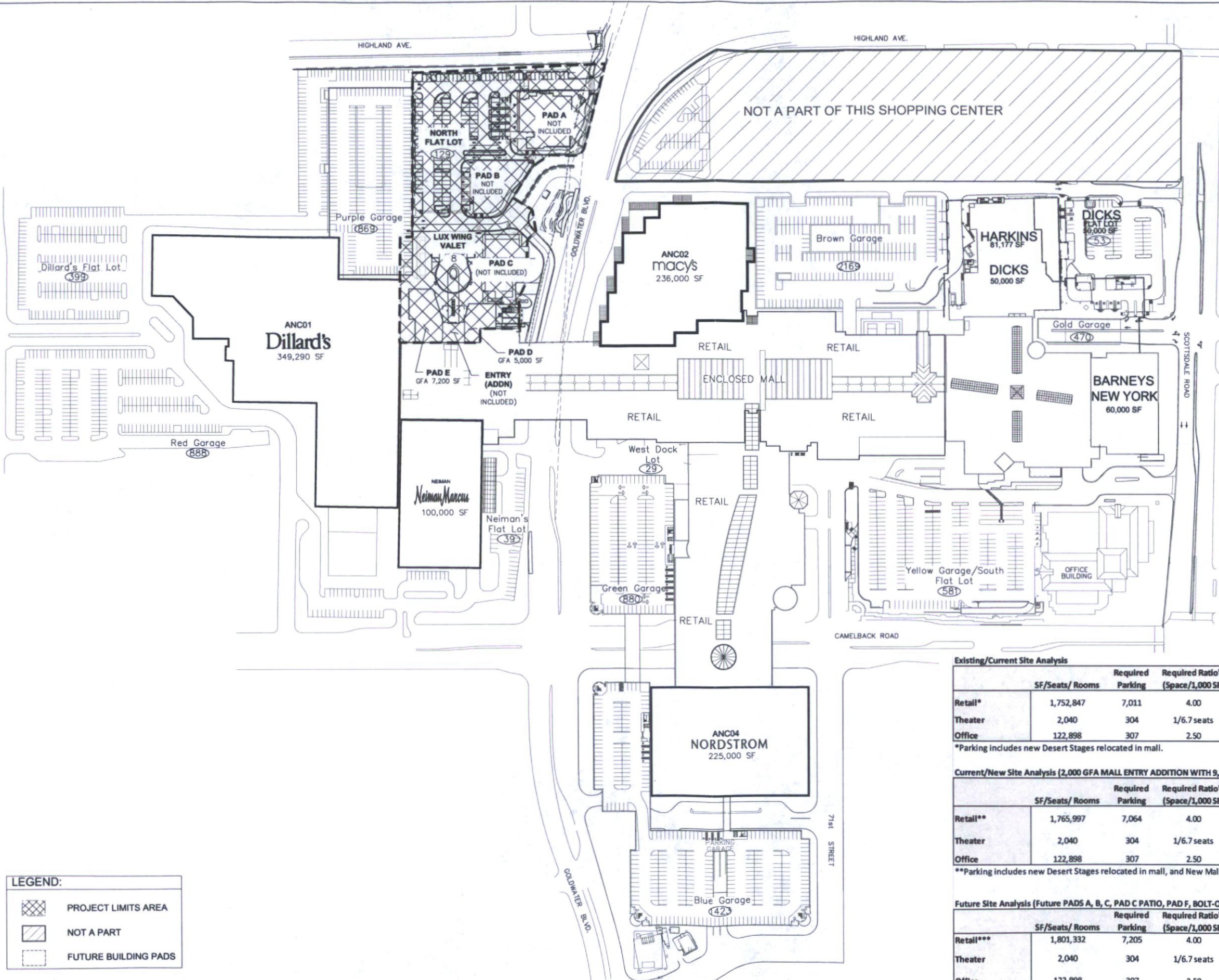

**LEGEND:**

- PROJECT LIMITS AREA
- NOT A PART
- FUTURE BUILDING PADS

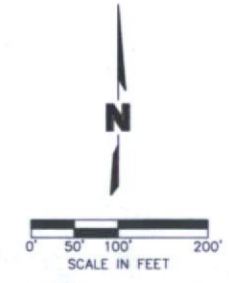

**Existing/Current Site Analysis**

	SF/Seats/ Rooms	Required Parking	Required Ratio's (Space/1,000 SF)	Parking Provided	Ratio (Space/1,000 SF)	Deficit/Surplus
Retail*	1,752,847	7,011	4.00	7,464	4.26	453
Theater	2,040	304	1/6.7 seats	305	1/6.7 seats	1
Office	122,898	307	2.50	307	2.50	0

\*Parking includes new Desert Stages relocated in mall.

**Current/New Site Analysis (2,000 GFA MALL ENTRY ADDITION WITH 9,240 PAD C BLDG PLUS 1,910 SF PATIO)**

	SF/Seats/ Rooms	Required Parking	Required Ratio's (Space/1,000 SF)	Parking Provided	Ratio (Space/1,000 SF)	Deficit/Surplus
Retail**	1,765,997	7,064	4.00	7,321	4.15	257
Theater	2,040	304	1/6.7 seats	305	1/6.7 seats	1
Office	122,898	307	2.50	307	2.50	0

\*\*Parking includes new Desert Stages relocated in mall, and New Mall Tenant shops East of Dillard's.

**Future Site Analysis (Future PADS A, B, C, PAD C PATIO, PAD F, BOLT-ON, AND MALL ENTRY = 46,575 SF)**

	SF/Seats/ Rooms	Required Parking	Required Ratio's (Space/1,000 SF)	Parking Provided	Ratio (Space/1,000 SF)	Deficit/Surplus
Retail***	1,801,332	7,205	4.00	7,321	4.06	116
Theater	2,040	304	1/6.7 seats	305	1/6.7 seats	1
Office	122,898	307	2.50	307	2.50	0

\*\*\*Parking includes new Desert Stages relocated in mall, New Mall Tenant shops East of Dillard's, and Future PADS A-B.

REV. NO.	DATE	REVISIONS DESCRIPTION

**PARKING PLAN**

SCOTTSDALE FASHION SQUARE  
LUXURY WING ENTRY-PAD D AND E

SCOTTSDALE, ARIZONA 85251

drawn by: THW  
 designed by: SJV  
 checked by: AP  
 OACIC by: CJE  
 project no.: 016-3808  
 date: 03.20.18