

CONSULTANT :

ISSUED FOR :
DRB SUBMITTAL NO. III
03-16-2018

SUBJECT :
**ARCHITECTURAL
SITE PLAN**

SEAL :
ARCHITECT OF RECORD
WILLIAM J. BEITZ, JR.
REGISTERED ARCHITECT
CERTIFICATE NO. 23783
ARIZONA, U.S.A.

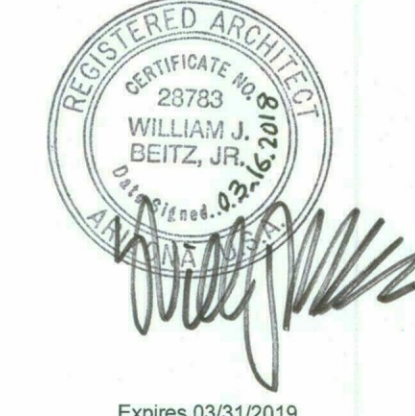

DEVELOPER :
MACERICH®

PROJECT :
S-C-O-T-T-S-D-A-L-E
Fashion Square
LUX WING MALL
RENOVATION

JOB NO.
1861
SHEET NO.
A-SP1

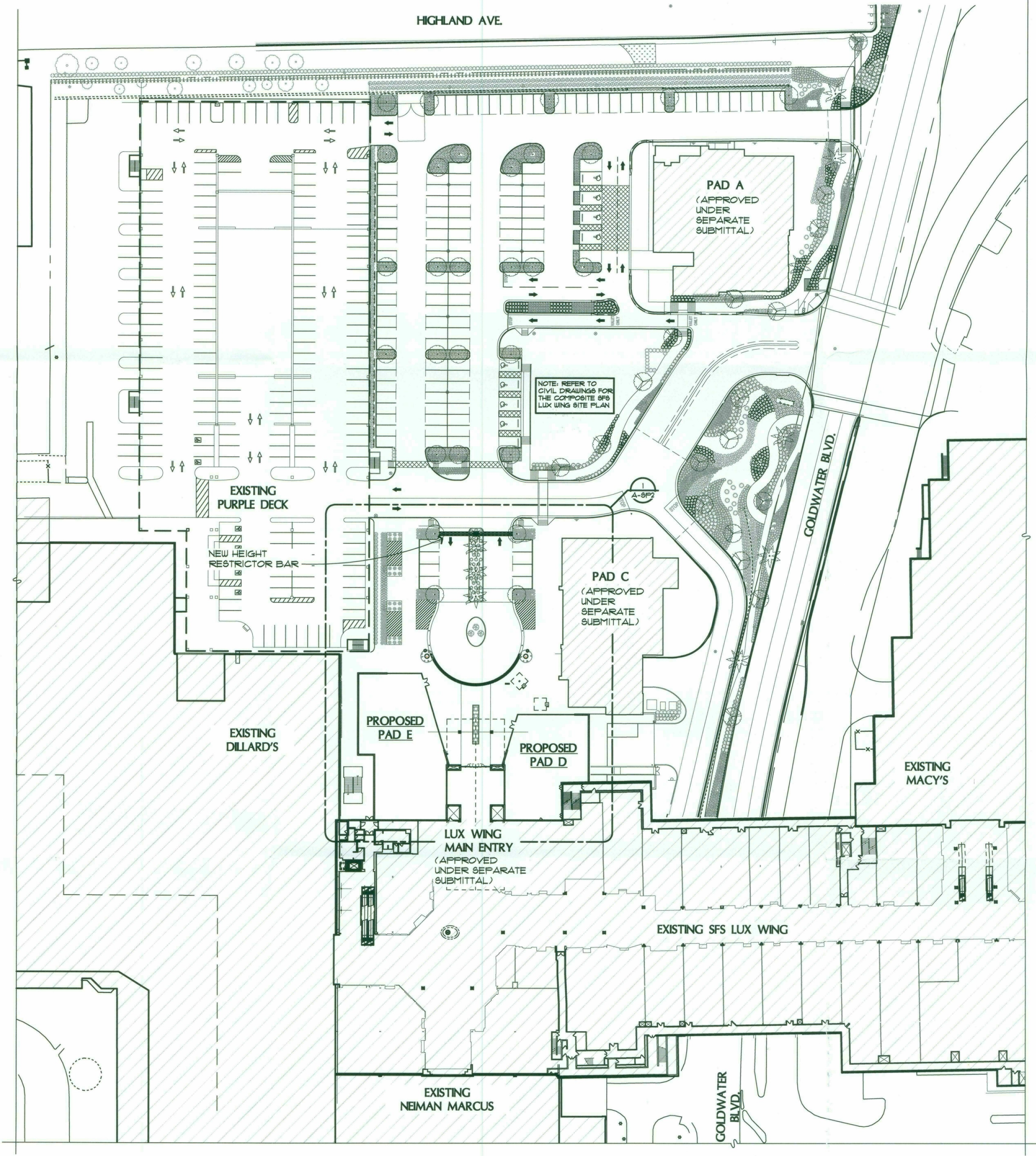

GENERAL NOTE:
1. PROJECT REFERENCE ELEVATION = 1000'-0" = X'-0" NGVD
2. PL INDICATES PROPERTY LINE.

ARCHITECTURAL SITE PLAN
SCALE: 1" = 50'-0"

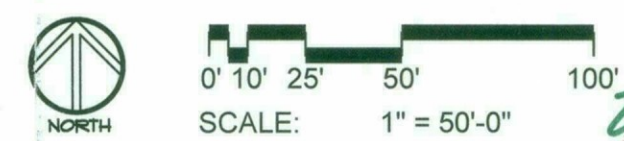

26-DR-2017#5
STIPULATION SET
"RETAIN FOR RECORD"
APPROVED
6/7/18
DATE INITIALS

3/20/2018 2:54:41 PM

donald.garcia@jp.ra.com

CONSULTANT :

ISSUED FOR :
DRB SUBMITTAL NO. III
03-16-2018

SUBJECT :
**ARCHITECTURAL
FLOOR PLAN**

SEAL :
ARCHITECT OF RECORD
WILLIAM J. BEITZ, JR.
REGISTERED ARCHITECT
CERTIFICATE NO. 28783
ARIZONA, U.S.A.

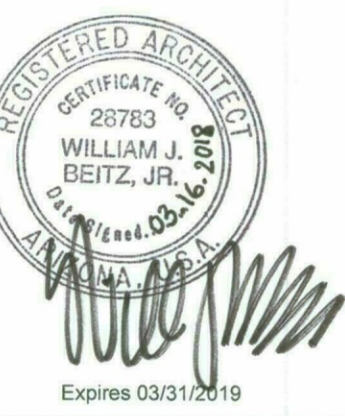

DEVELOPER :
MACERICH®

PROJECT :

S.C.O.T.T.S-D.A.L.E
Fashion Square

LUX WING MALL
RENOVATION

JOB NO.
1861

SHEET NO.
A-SP2

DO NOT SCALE PRINTS. USE FIGURED DIMENSIONS. ©2015 JPra ARCHITECTS

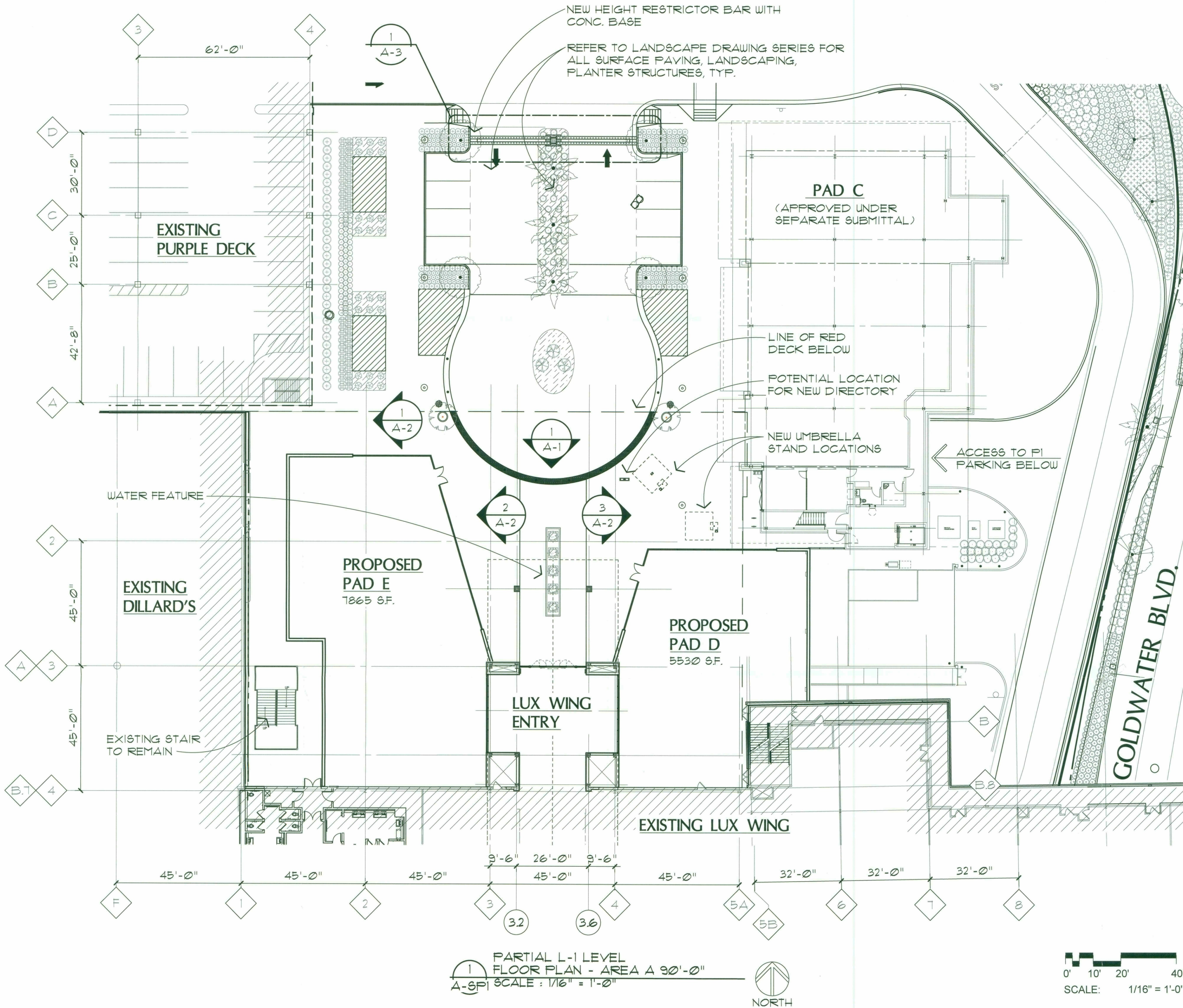

1 PARTIAL L-1 LEVEL
FLOOR PLAN - AREA A 90'-0"
A-SP1 SCALE : 1/16" = 1'-0"

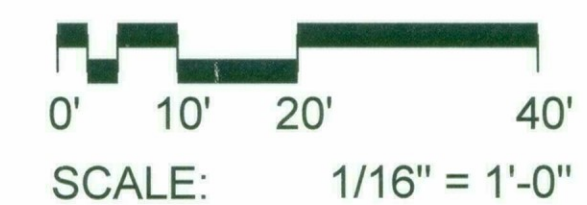

20-DR-2017 #5
STIPULATION SET
RETAIN FOR RECORD
APPROVED
DATE: 6/1/18 INITIALS: [Signature]

CONSULTANT :

ISSUED FOR :
DRB SUBMITTAL NO. III
03-16-2018

SUBJECT :
COLORED NORTH ELEVATIONS

SEAL :

ARCHITECT OF RECORD
WILLIAM J. BEITZ, JR.
REGISTERED ARCHITECT
CERTIFICATE NO. 28783
ARIZONA, U.S.A.

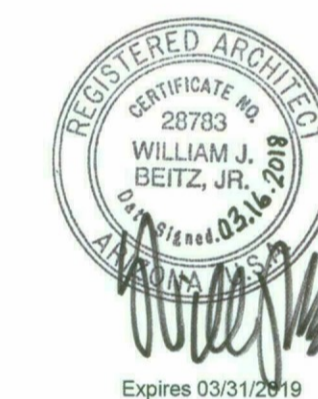

DEVELOPER :



PROJECT :

S-C-O-T-T-S-D-A-L-E
Fashion Square
LUX WING MALL
RENOVATION

JOB NO.

1861

SHEET NO.

A-1(COLOR)

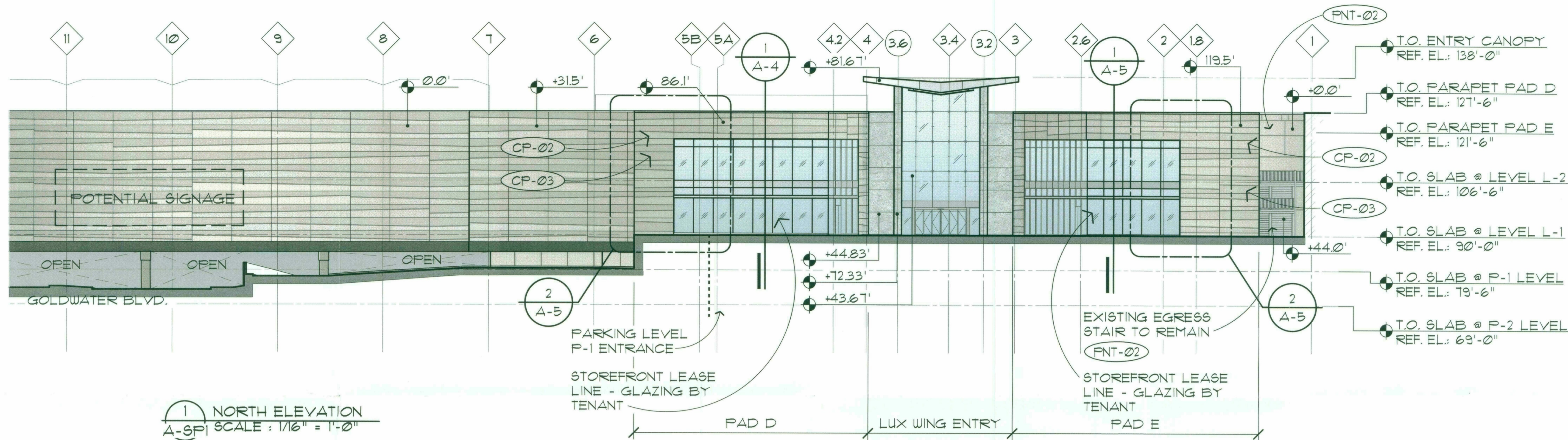

1 NORTH ELEVATION
A-3P1 SCALE : 1/16" = 1'-0"

EXTERIOR MATERIAL LIST

GL-02	INSULATED GLASS IN STRUCTURAL POINT SUPPORT WALL SYSTEM (PILKINGTON PLANAR OR EQUAL)	MP-03	PRE-FINISHED COMPOSITE METAL PANEL, (ALUCOBOND ROUT AND RETURN DRY SEAL) COLOR: ALABASTER	PNT-01	RE-FINISH AND RE-PAINT EXISTING EIFS OR CONCRETE COLOR: SW 7541 SANDBAR
GL-03	INSULATED GLASS IN ALUMINUM TWO SIDED VERTICAL STRUCTURAL GLAZED CURTAIN WALL SYSTEM, TYP. IN CLERESTORY COLOR: CHAMPAGNE	MP-06	PRE-FINISHED COMPOSITE METAL PANEL, (ALUCOBOND ROUT AND RETURN DRY SEAL) COLOR: NATURAL BRUSHED GRAPHITE	PNT-02	PAINT EXISTING EIFS COLOR: SW 7541 GRECIAN IVORY
HM-01	PAINTED HOLLOW METAL DOORS AND FRAMES - COLOR: SW 7541 GRECIAN IVORY	PP-01	DECORATIVE, 16 GA MIN, PAINTED ALUMINUM PANELS WITH CUSTOM WATER-JET CUT PATTERN.	PNT-03	PAINT EXISTING CEILING/ SOFFITS COLOR: SW 7564 POLAR BEAR
CP-01	ULTRA HIGH PERFORMANCE CONCRETE PANEL RAINSCREEN SYSTEM (TAKTL) COLOR: BONE, TEXTURE: SMOOTH	SD-01	AUTOMATIC GLAZED SLIDING DOORS WITH BREAKAWAY EGRESS PANELS, NORTH ENTRY COLOR: CHAMPAGNE	TL-01	TEARDROP ALUM. ADJUSTABLE LOUVER SYSTEM WITH INTEGRATED ANGLE FRAME
CP-02	ULTRA HIGH PERFORMANCE CONCRETE PANEL RAINSCREEN SYSTEM (TAKTL) COLOR: BONE, TEXTURE: ROUGH 3	SF-01	PRE-FINISHED ALUMINUM CURTAIN WALL SYSTEM WITH 1" INSULATED GLASS -COLOR: CHAMPAGNE	BB-01	BURNISHED C.M.U. (GRAND BLANC CEMENT PRODUCTS - COLOR: THS)
CP-03	ULTRA HIGH PERFORMANCE CONCRETE PANEL RAINSCREEN SYSTEM (TAKTL) COLOR: BONE, TEXTURE: ARBOS 2	SP-01	STONE WALL PANEL - GLACIER GREY HONED LIMESTONE		

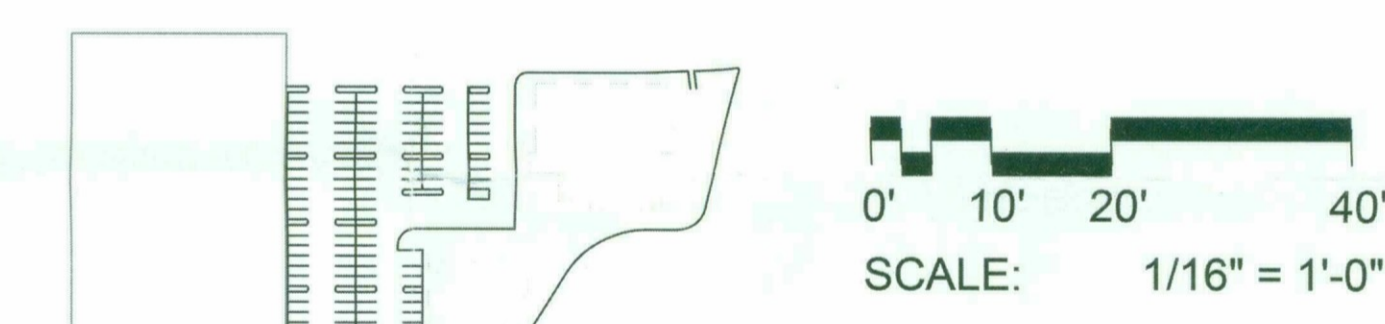

KEY PLAN
NOT TO SCALE



26-DR-2017-45
STIPULATION SET
RETAIN FOR RECORD
APPROVED
6/7/18
DATE: INITIALS

CONSULTANT :

ISSUED FOR :
DRB SUBMITTAL NO. III
03-16-2018

SUBJECT :
**COLORLED EAST
AND WEST
ELEVATIONS**

SEAL :

ARCHITECT OF RECORD
WILLIAM J. BEITZ, JR.
REGISTERED ARCHITECT
CERTIFICATE NO. 28783
ARIZONA, U.S.A.

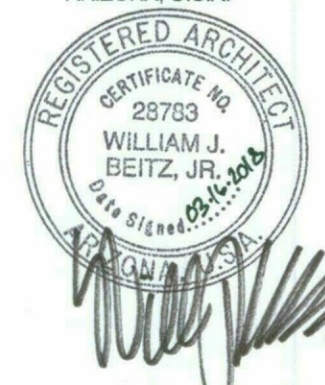

Expires 03/31/2019

DEVELOPER :



PROJECT :

S-C-O-T-T-S-D-A-L-E

Fashion Square

LUX WING MALL
RENOVATION

JOB NO.

1861

SHEET NO.

A-2(COLOR)

DO NOT SCALE PRINTS. USE FIGURED DIMENSIONS. ©2018 JPRA ARCHITECTS

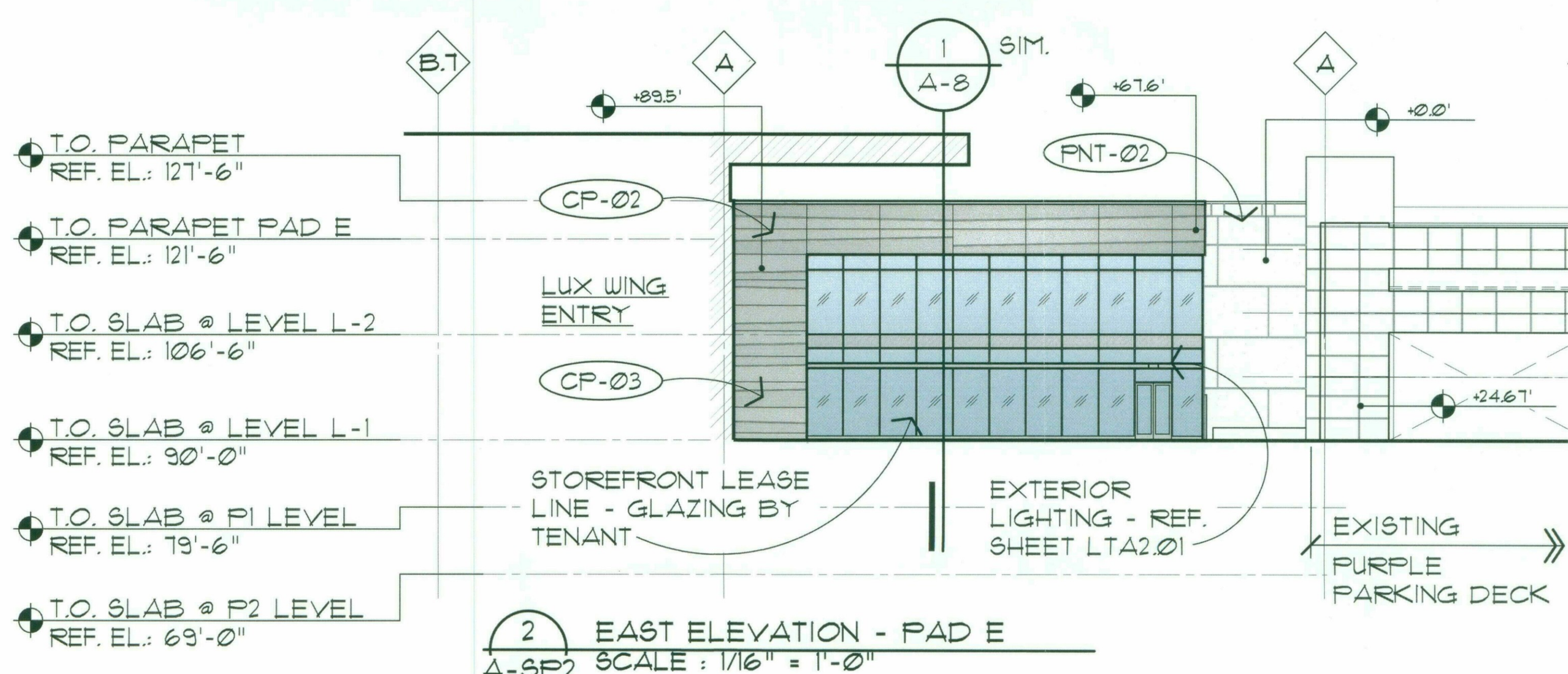
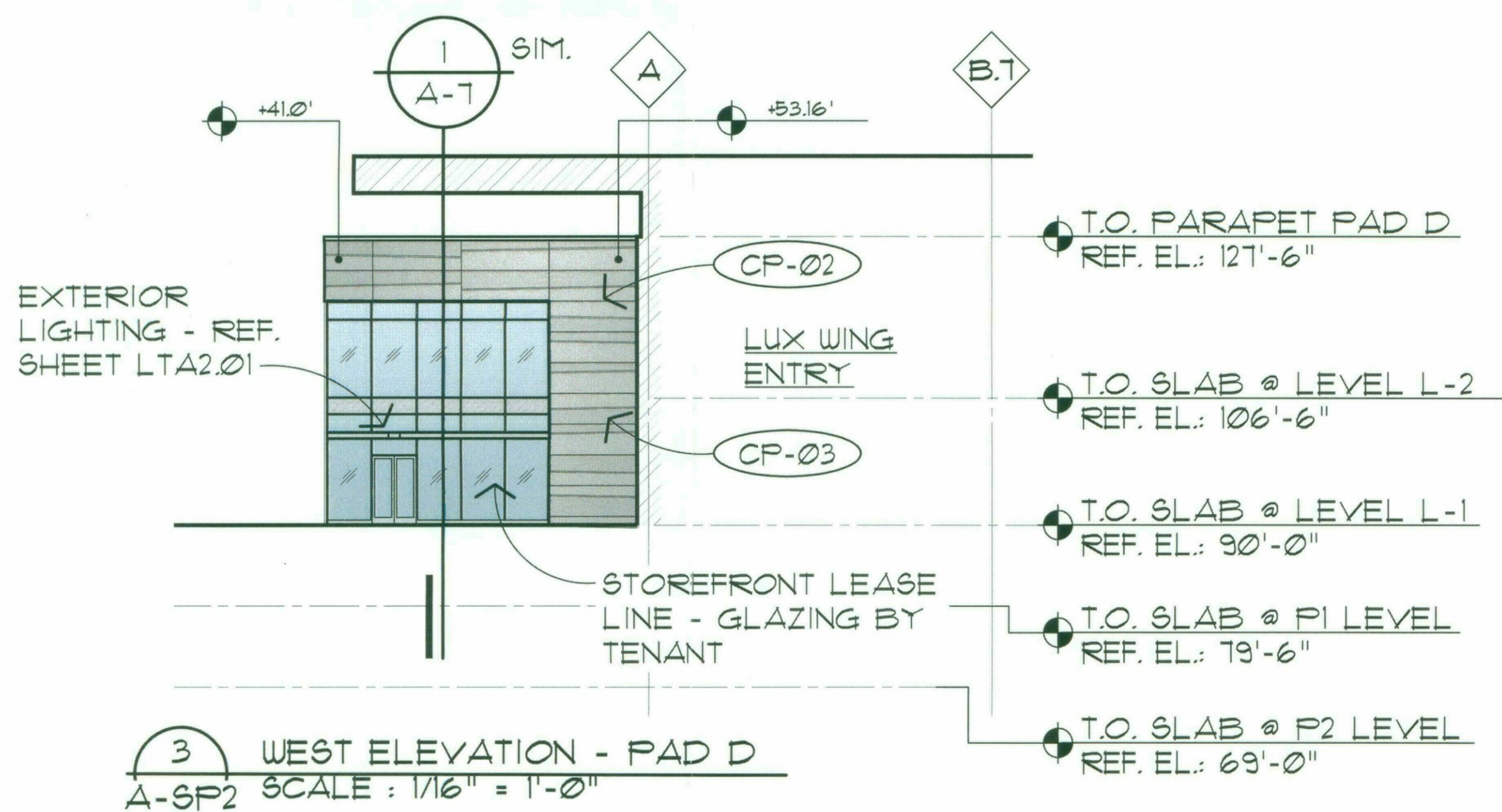
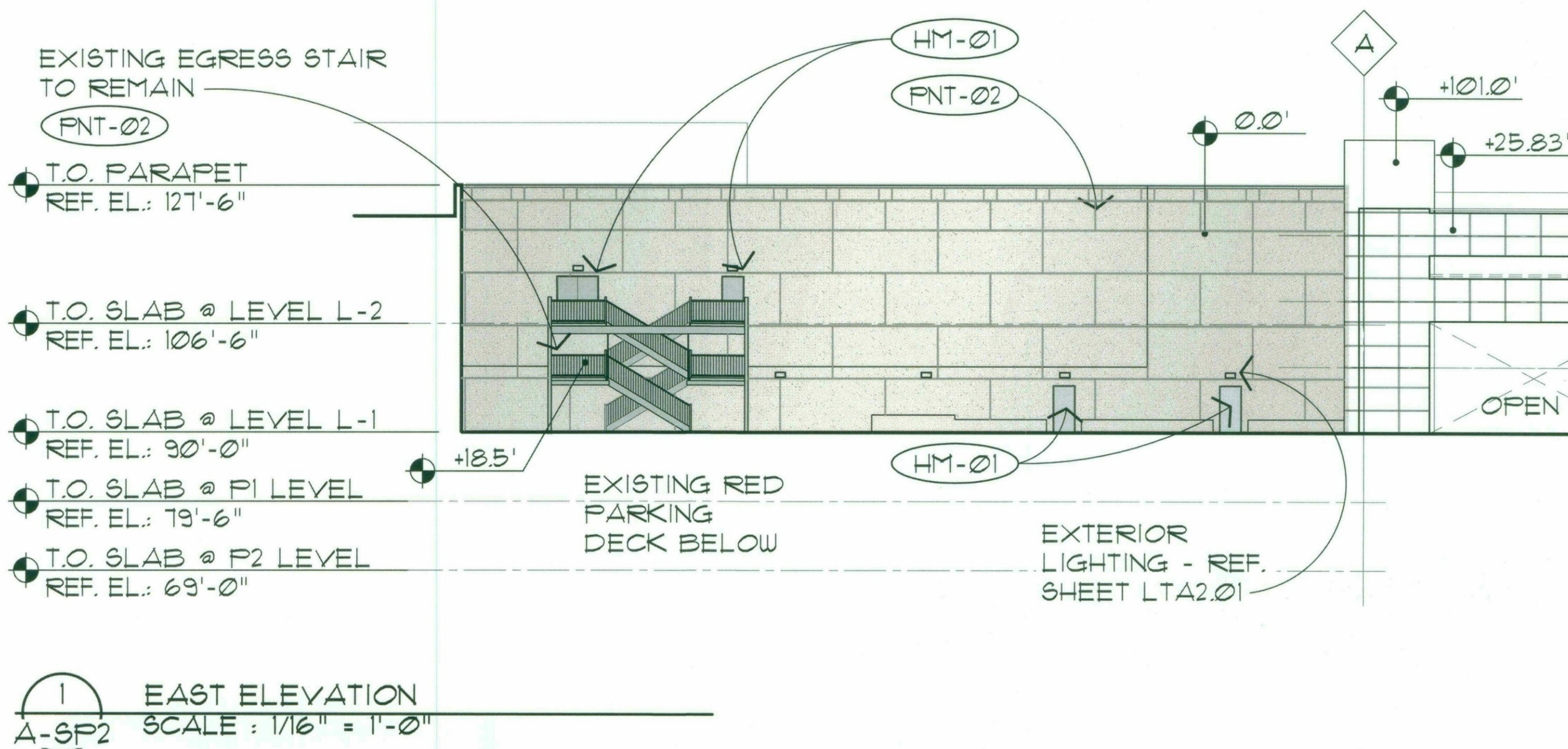

EXTERIOR MATERIAL LIST

GL-02 INSULATED GLASS IN STRUCTURAL POINT SUPPORT WALL SYSTEM (PILKINGTON PLANAR OR EQUAL)	MP-03 PRE-FINISHED COMPOSITE METAL PANEL, (ALUCOBOND ROUT AND RETURN DRY SEAL) COLOR: ALABASTER	FNT-01 RE-FINISH AND RE-PAINT EXISTING EIFS OR CONCRETE COLOR: SW 7541 SANDBAR
GL-03 INSULATED GLASS IN ALUMINUM TWO SIDED VERTICAL STRUCTURAL GLAZED CURTAIN WALL SYSTEM, TYP. IN CLERESTORY COLOR: CHAMPAGNE	MP-06 PRE-FINISHED COMPOSITE METAL PANEL, (ALUCOBOND ROUT AND RETURN DRY SEAL) COLOR: NATURAL BRUSHED GRAPHITE	FNT-02 PAINT EXISTING EIFS COLOR: SW 7541 GRECIAN IVORY
HM-01 PAINTED HOLLOW METAL DOORS AND FRAMES - COLOR: SW 7541 GRECIAN IVORY	PP-01 DECORATIVE, 16 GA MIN, PAINTED ALUMINUM PANELS WITH CUSTOM WATER-JET CUT PATTERN.	FNT-03 PAINT EXISTING CEILING/ SOFFITS COLOR: SW 7564 POLAR BEAR
CP-01 ULTRA HIGH PERFORMANCE CONCRETE PANEL RAINSCREEN SYSTEM (TAKTL) COLOR: BONE, TEXTURE: SMOOTH	SD-01 AUTOMATIC GLAZED SLIDING DOORS WITH BREAKAWAY EGRESS PANELS, NORTH ENTRY COLOR: CHAMPAGNE	TL-01 TEARDROP ALUM. ADJUSTABLE LOUVER SYSTEM WITH INTEGRATED ANGLE FRAME
CP-02 ULTRA HIGH PERFORMANCE CONCRETE PANEL RAINSCREEN SYSTEM (TAKTL) COLOR: BONE, TEXTURE: ROUGH 3	SF-01 PRE-FINISHED ALUMINUM CURTAIN WALL SYSTEM WITH 1" INSULATED GLASS -COLOR: CHAMPAGNE	BB-01 BURNISHED C.M.U. (GRAND BLANC CEMENT PRODUCTS - COLOR: TH3)
CP-03 ULTRA HIGH PERFORMANCE CONCRETE PANEL RAINSCREEN SYSTEM (TAKTL) COLOR: BONE, TEXTURE: ARBOS 2	SP-01 STONE WALL PANEL - GLACIER GREY HONED LIMESTONE	

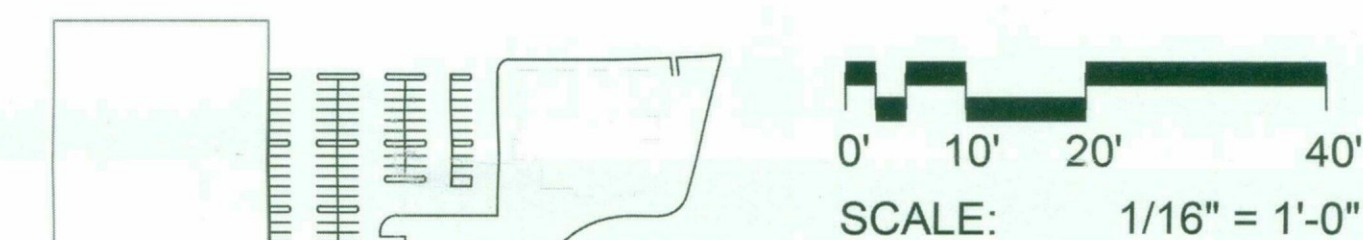

KEY PLAN
NOT TO SCALE



26-DEC-2017-#15
STIPULATION SET
RETAIN FOR RECORD
APPROVED
DATE: 6/2/18 INITIALS: [Signature]

CONSULTANT :

ISSUED FOR :
DRB SUBMITTAL NO. III
03-16-2018

SUBJECT :
COLORED PLAN AND ELEVATION - HEIGHT RESTRICTOR BAR

SEAL :
ARCHITECT OF RECORD
WILLIAM J. BEITZ, JR.
REGISTERED ARCHITECT
CERTIFICATE NO. 28783
ARIZONA, U.S.A.



DEVELOPER :
MACERICH®

PROJECT :
S-C-O-T-T-S-D-A-L-E
Fashion Square
LUX WING MALL
RENOVATION

JOB NO.
1861
SHEET NO.
A-3 (COLOR)

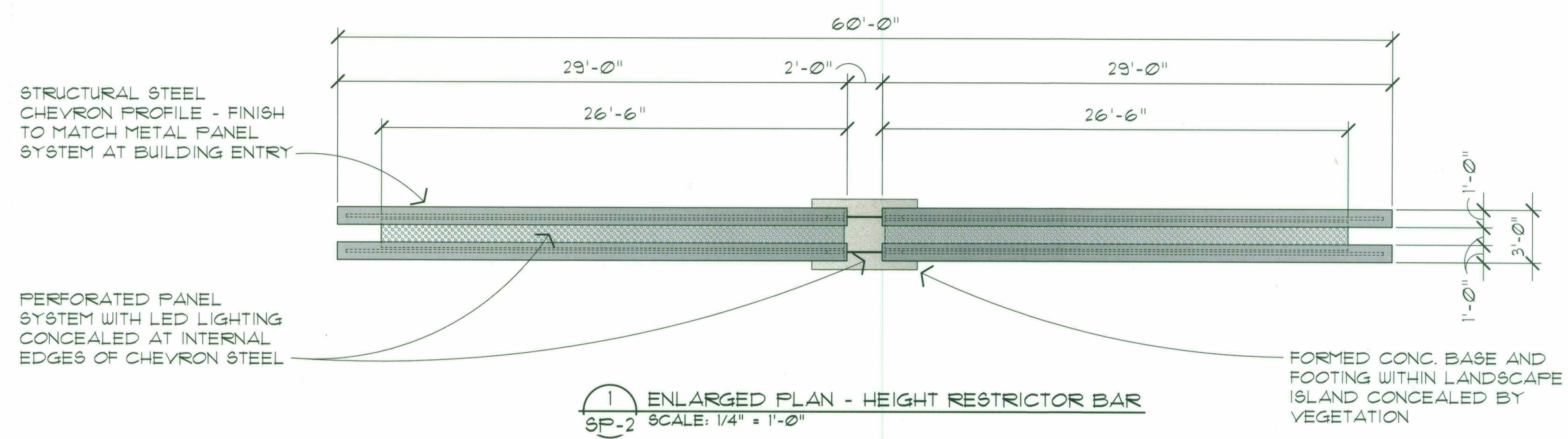

1 ENLARGED PLAN - HEIGHT RESTRICTOR BAR
SP-2 SCALE: 1/4" = 1'-0"

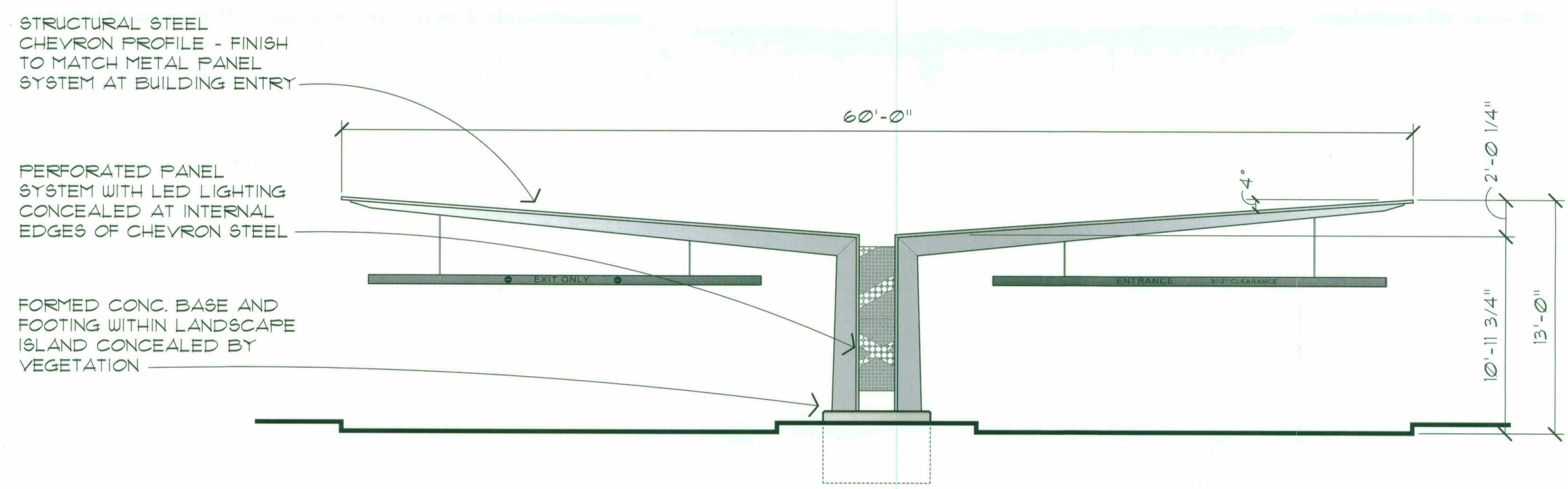

2 FRONT ELEVATION - HEIGHT RESTRICTOR BAR
SP-2 SCALE: 1/4" = 1'-0"

26-DR-2017-115
STIPULATION SET
RETAIN FOR RECORD
APPROVED
6/2/18
DATE INITIALS

Plotted By: Steven Piper Sheet Set: SC-FSM-DRB Submittal Layout: L1.01 Version: March 14, 2018 01:57:50pm Stored: T:\Projects\SC-FSM-Scottsdale Fashion Square\SC-FSM-SHEETS\DRB Submittal\Submittal #3\SC-FSM-L1-PLANTING PLANS-DRB-PH3.dwg

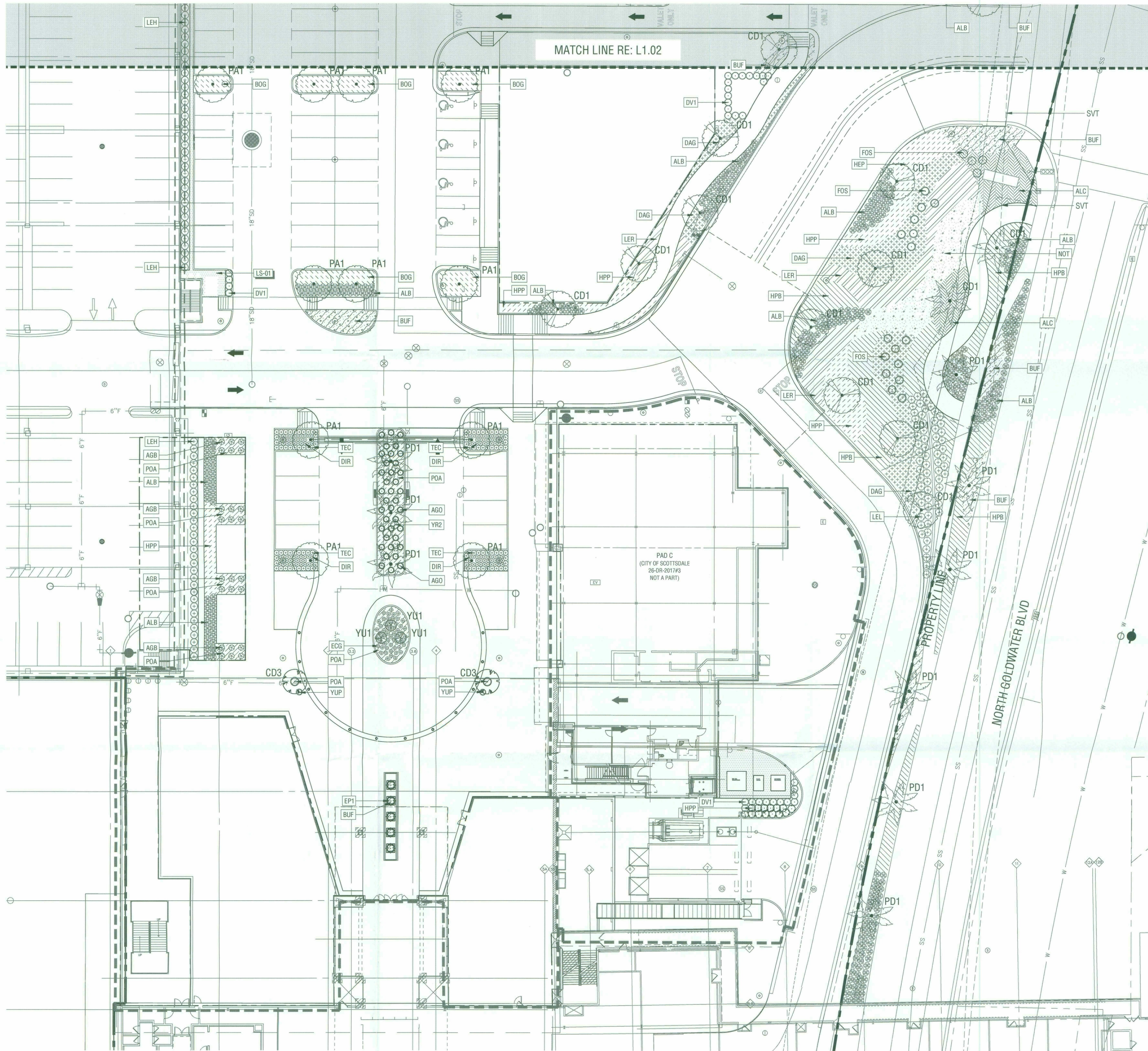

PLANT SCHEDULE

TREES	CODE	QTY	BOTANICAL NAME / COMMON NAME	CONTAINER
	CD1	18	CERCIDIUM HYBRID 'DESERT MUSEUM' / DESERT MUSEUM PALO VERDE	48" BOX
	CD3	4	CERCIDIUM HYBRID X 'DESERT MUSEUM' / THORNLESS PALO VERDE	36" BOX
	DV1	257	DODONAEA VISCOSA / HOPSEED BUSH	15 GAL
	EP1	5	ECHINOPSIS PACHANOI / SAN PEDRO CACTUS	24" BOX
	PA1	28	PROSOPIS ALBA / SOUTH AMERICAN MESQUITE	48" BOX
	PD1	18	PHOENIX DACTYLIFERA / DATE PALM	30" BTH
	YR1	3	YUCCA ROSTRATA / BEAKED YUCCA	36" BOX
	YR2	10	YUCCA ROSTRATA / BEAKED YUCCA	24" BOX
SHRUBS	CODE	QTY	BOTANICAL NAME / COMMON NAME	CONTAINER
	AGB	24	AGAVE 'BLUE FLAME' / BLUE FLAME AGAVE	5 GAL
	AGF	42	AGAVE X 'BLUE FLAME' / BLUE FLAME AGAVE	10 GAL
	AGO	38	AGAVE OVATIFOLIA / WHALE'S TONGUE AGAVE	5 GAL
	BOG	656	BOUTELOUA GRACILIS 'BLONDE AMBITION' / BLUE GRAMA	5 GAL
	DIR	116	DIANELLA REVOLUTA 'LITTLE REV' / LITTLE REV FLAX LILY	5 GAL
	EGC	52	ECHINOCACTUS GRUSONII / GOLDEN BARREL CACTUS	5 GAL
	ECP	42	ECHINOPSIS PACHANOI / SAN PEDRO CACTUS	15 GAL
	FOS	31	FOUQUIERIA SPLENDENS / OCOTILLO	10 GAL
	HPB	290	HESPERALOE PARVIFLORA 'BRAKELIGHTS' TM / BRAKELIGHTS RED YUCCA	5 GAL
	HPP	344	HESPERALOE PARVIFLORA 'PINK PARADE' / PINK PARADE HESPERALOE	5 GAL
	LEH	154	LEUCOPHYLLUM X 'HEAVENLY CLOUD' / BAROMETERBUSH	5 GAL
	LEL	261	LEUCOPHYLLUM LANGMANIAE 'RIO BRAVO' TM / RIO BRAVO TEXAS RANGER	5 GAL
	TEC	96	TEUCRIUM CHAMAEDRYS 'PROSTRATUM' / PROSTRATE GERMANDER	5 GAL
	YUP	8	YUCCA PALLIDA / TWISTLEAF YUCCA	5 GAL
VINE/ESPALIER	CODE	QTY	BOTANICAL NAME / COMMON NAME	CONTAINER
	FIP	204	FICUS PUMILA / CREEPING FIG	1 GAL
SHRUB AREAS	CODE	QTY	BOTANICAL NAME / COMMON NAME	CONTAINER
	ALB	717	ALOE X 'BLUE ELF' / ALOE	5 GAL
	ALC	330	ALOE CAMPERI / ALOE	5 GAL
	BUF	723	BULBINE FRUTESCENS 'YELLOW' / STALKED BULBINE	5 GAL
	LER	294	LEUCOPHYLLUM LANGMANIAE 'RIO BRAVO' TM / BAROMETERBUSH	5 GAL
GROUND COVERS	CODE	QTY	BOTANICAL NAME / COMMON NAME	CONTAINER
	DAG	316	DALEA GREGGII / TRAILING INDIGO BUSH	5 GAL
	NOT	282	NOLINA TEXANA / TEXAS SACAHUISTA	3 GAL
	POA	247	PORTULACARIA AFRA 'PROSTRATA' / ELEPHANT BUSH	5 GAL

LANDSCAPE AREA SUMMARY:
 • ON-SITE: 20,305 SQ. FT.
 • RIGHT-OF-WAY: 7,351 SQ. FT.
 • PARKING LOT: 12,913 SQ. FT.

26-DR-207 #15
 STIPULATION SET
 RETAIN FOR RECORDS
 APPROVED
 6/7/18 DATE
 INITIALS

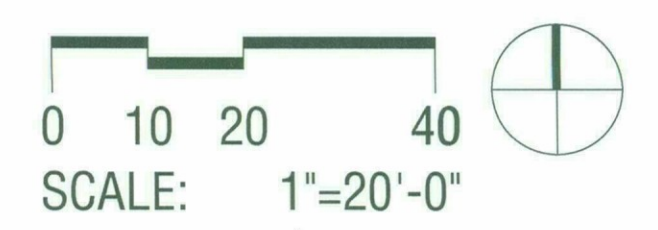

JPRA ARCHITECTS
 39300 W Twelve Mile Rd., Suite 180
 Farmington Hills, MI 48331
 p 248 737 0180
 www.jp.ra.com

CONSULTANT:
OJB THE OFFICE OF JAMES BURNETT
 LANDSCAPE ARCHITECTURE
 550 Lomas Santa Fe Drive, Suite A
 Solana Beach, CA 92075

ISSUED FOR:
 DRB SUBMITTAL NO. III
 03-16-2018

SUBJECT:
LANDSCAPE PLAN

SEAL:

 EXPIRATION DATE: 12/31/2018

DEVELOPER:
MACERICH

S-C-O-T-T-S-D-A-L-E
Fashion Square
 LUX WING MALL RENOVATION

JOB NO.
1861
 SHEET NO.
L1.01
DO NOT SCALE PRINTS. USE FIGURED DIMENSIONS. ©2015 JPRA ARCHITECTS

Plotted By: Steven Piper Sheet Set: SC-FSM-DRB Submittal Layout: L1.02 Version: March 20, 2018 12:28:37pm Stored: T:\Projects\SC-FSM-Scottsdale Fashion Square\SC-FSM-SHEETS\DRB Submittal\Submittal #3\SC-FSM-L1-PLANTING PLANS-DRB-PH3.dwg

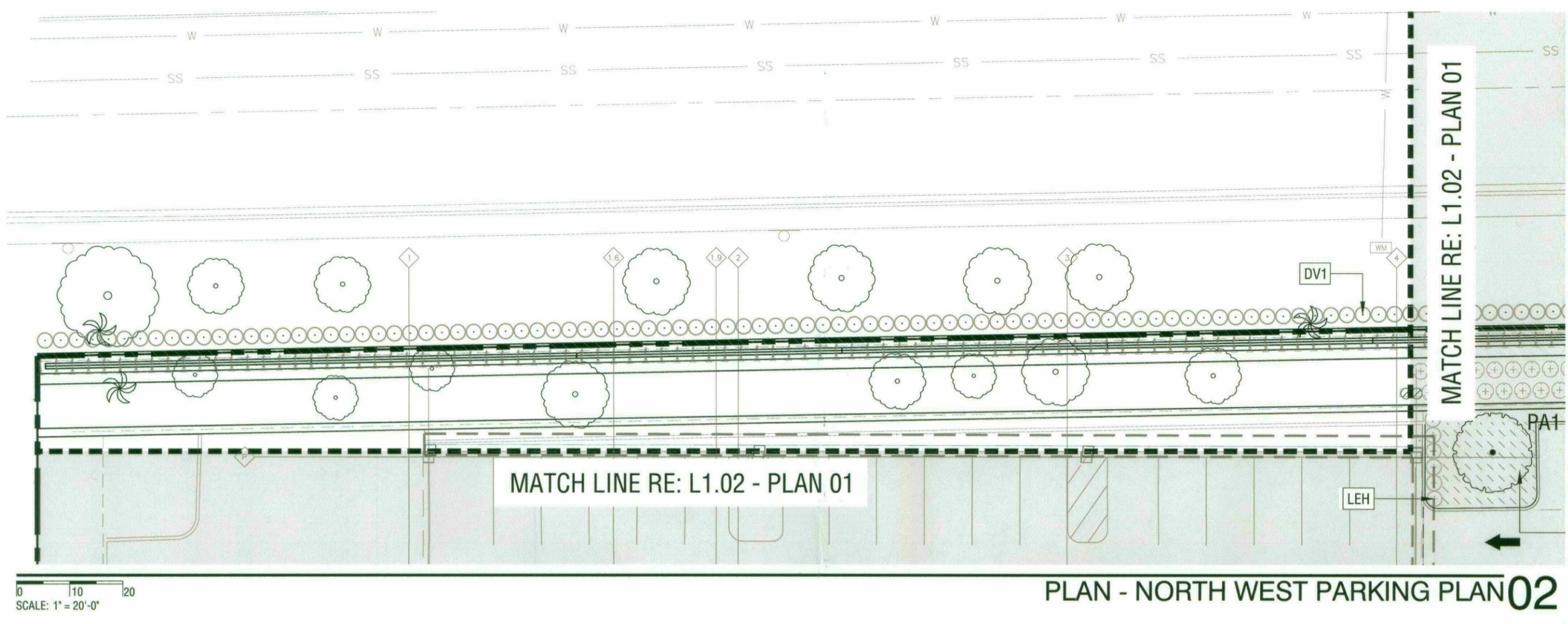

PLAN - NORTH WEST PARKING PLAN 02

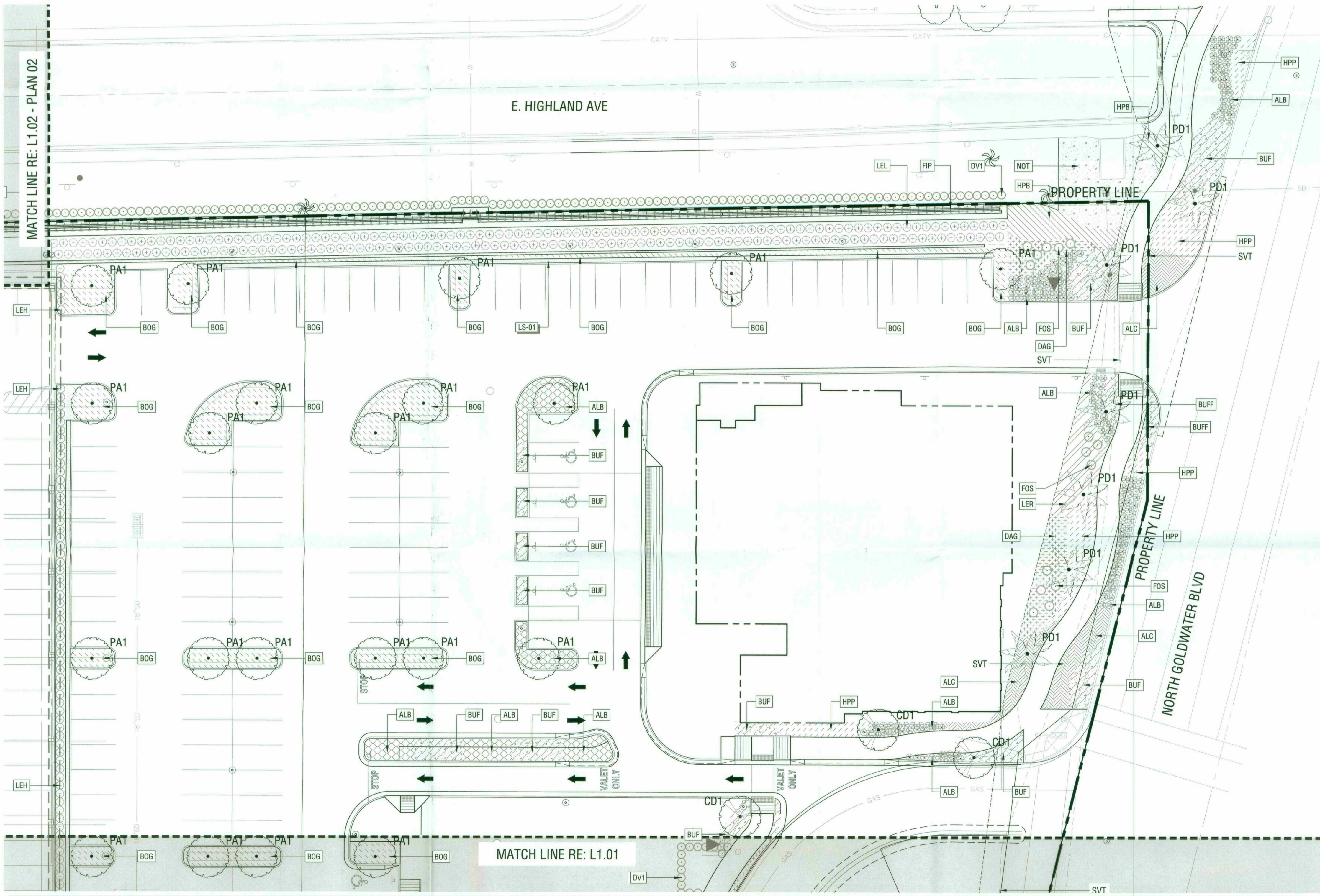

PLAN - NORTH PARKING PLAN 01

PLANT SCHEDULE

TREES	CODE	QTY	BOTANICAL NAME / COMMON NAME	CONTAINER
	CD1	18	CERCIDIUM HYBRID 'DESERT MUSEUM' / DESERT MUSEUM PALO VERDE	48" BOX
	CD3	4	CERCIDIUM HYBRID X 'DESERT MUSEUM' / THORNLESS PALO VERDE	36" BOX
	DV1	257	DODONAEA VISCOSA / HOPSEED BUSH	15 GAL
	EP1	5	ECHINOPSIS PACHANOI / SAN PEDRO CACTUS	24" BOX
	PA1	28	PROSOPIS ALBA / SOUTH AMERICAN MESQUITE	48" BOX
	PD1	18	PHOENIX DACTYLIFERA / DATE PALM	30" BTH
	YR1	3	YUCCA ROSTRATA / BEAKED YUCCA	36" BOX
	YR2	10	YUCCA ROSTRATA / BEAKED YUCCA	24" BOX
SHRUBS	CODE	QTY	BOTANICAL NAME / COMMON NAME	CONTAINER
	AGB	24	AGAVE 'BLUE FLAME' / BLUE FLAME AGAVE	5 GAL
	AGF	42	AGAVE X 'BLUE FLAME' / BLUE FLAME AGAVE	10 GAL
	AGO	38	AGAVE OVATIFOLIA / WHALE'S TONGUE AGAVE	5 GAL
	BOG	656	BOUTELOUA GRACILIS 'BLONDE AMBITION' / BLUE GRAMA	5 GAL
	DIR	116	DIANELLA REVOLUTA 'LITTLE REV' / LITTLE REV FLAX LILY	5 GAL
	EGG	52	ECHINOCACTUS GRUSONII / GOLDEN BARREL CACTUS	5 GAL
	ECP	42	ECHINOPSIS PACHANOI / SAN PEDRO CACTUS	15 GAL
	FOS	31	FOUQUIERIA SPLENDENS / OCOTILLO	10 GAL
	HPB	290	HESPERALOE PARVIFLORA 'BRAKELIGHTS' TM / BRAKELIGHTS RED YUCCA	5 GAL
	HPP	344	HESPERALOE PARVIFLORA 'PINK PARADE' / PINK PARADE HESPERALOE	5 GAL
	LEH	154	LEUCOPHYLLUM X 'HEAVENLY CLOUD' / BAROMETERBUSH	5 GAL
	LEL	261	LEUCOPHYLLUM LANGMANIAE 'RIO BRAVO' TM / RIO BRAVO TEXAS RANGER	5 GAL
	TEC	96	TEUCRIUM CHAMAEDRYS 'PROSTRATUM' / PROSTRATE GERMANDER	5 GAL
	YUP	8	YUCCA PALLIDA / TWISTLEAF YUCCA	5 GAL
VINE/ESPALIER	CODE	QTY	BOTANICAL NAME / COMMON NAME	CONTAINER
	FIP	204	FIGUS PUMILA / CREEPING FIG	1 GAL
SHRUB AREAS	CODE	QTY	BOTANICAL NAME / COMMON NAME	CONTAINER
	ALB	717	ALOE X 'BLUE ELF' / ALOE	5 GAL
	ALC	330	ALOE CAMPERI / ALOE	5 GAL
	BUF	723	BULBINE FRUTESCENS 'YELLOW' / STALKED BULBINE	5 GAL
	LER	294	LEUCOPHYLLUM LANGMANIAE 'RIO BRAVO' TM / BAROMETERBUSH	5 GAL
GROUND COVERS	CODE	QTY	BOTANICAL NAME / COMMON NAME	CONTAINER
	DAG	316	DALEA GREGGII / TRAILING INDIGO BUSH	5 GAL
	NOT	282	NOLINA TEXANA / TEXAS SACAHUISTA	3 GAL
	POA	247	PORTULACARIA AFRA 'PROSTRATA' / ELEPHANT BUSH	5 GAL

LANDSCAPE AREA SUMMARY:
 • ON-SITE: 20,305 SQ. FT.
 • RIGHT-OF-WAY: 7,351 SQ. FT.
 • PARKING LOT: 12,913 SQ. FT.

26 DEC 2017 #5
 STIPULATION SET
 RETAIN FOR RECORDS
 APPROVED
 6/7/18 DATE INITIALS

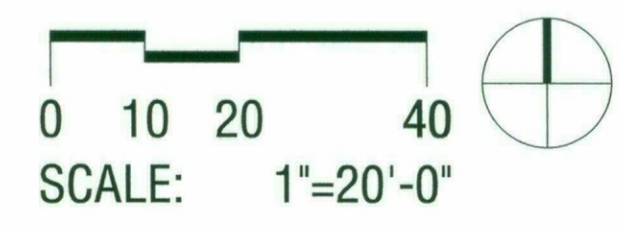

JPra ARCHITECTS
 39300 W Twelve Mile Rd., Suite 180
 Farmington Hills, MI 48331
 p 248 737 0180
 www.jp.ra.com

CONSULTANT:
OJB THE OFFICE OF JAMES BURNETT
 LANDSCAPE ARCHITECTURE
 550 Lomas Santa Fe Drive, Suite A
 Solana Beach, CA 92075

ISSUED FOR:
 DRB SUBMITTAL NO. III
 03-16-2018

SUBJECT:
LANDSCAPE PLAN

SEAL:

 EXPIRATION DATE: 12/31/2018

DEVELOPER:
MACERICH

S.C.O.T.T.S.D.A.L.E
Fashion Square
 LUX WING MALL RENOVATION

JOB NO.
1861
 SHEET NO.
L1.02

DO NOT SCALE PRINTS. USE FIGURED DIMENSIONS. ©2015 JPRA ARCHITECTS

Plotted By: Steven Piper Sheet Set: SC-FSM-DRB Submittal Layout: L2.01 Version: March 14, 2018 01:58:40pm Stored: T:\Projects\SC-FSM-Scottsdale Fashion Square\SC-FSM-SHEETS\DRB Submittal\Submittal\3\SC-FSM-L2-CONSTRUCTION PLANS-DRB-PH3.dwg

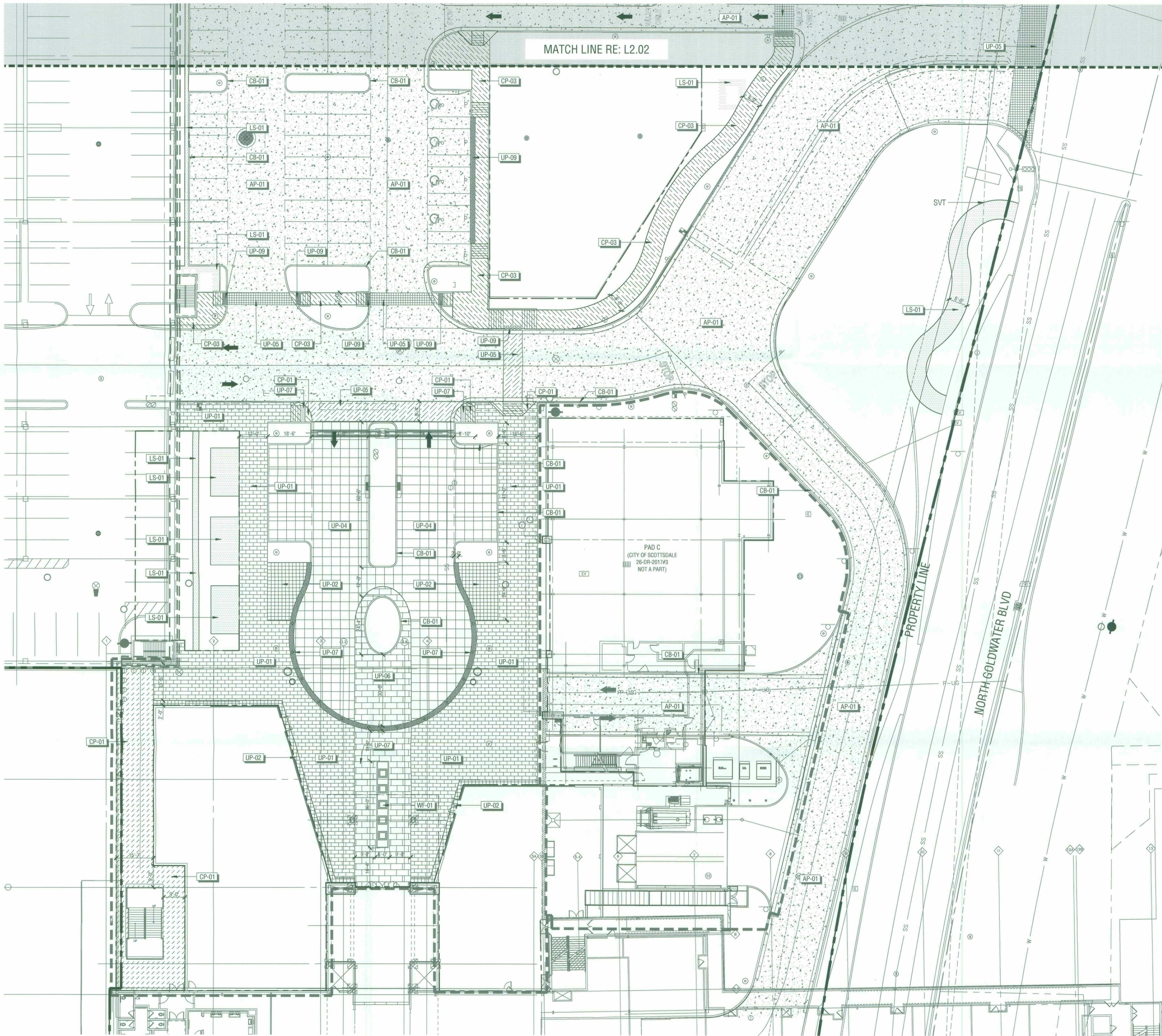

HARDSCAPE SCHEDULE

SYMBOL	DESCRIPTION	MATERIAL
AP-01	ASPHALT PAVING (TYPE 1)	RE-FINISH EXISTING ASPHALT
AS-01	ARTIFICIAL TURF (TYPE 1)	
CB-01	CONCRETE CURB (TYPE 1)	
CP-01	CONCRETE PAVING (TYPE 1)	4.5" THICK PEDESTRIAN CONCRETE PAVING WITH RETARDENT FINISH
CP-03	CONCRETE PAVING (TYPE 2)	4.5" THICK PEDESTRIAN INTEGRAL COLORED CONCRETE PAVING
LS-01	DECOMPOSED GRANITE	
LS-02	DECORATIVE AGGREGATE	
UP-01	PEDESTRIAN UNIT PAVER (TYPE 1)	CONCRETE UNIT PAVERS
UP-02	PEDESTRIAN UNIT PAVER (TYPE 2)	STONE ACCENT PAVERS
UP-03	PEDESTRIAN UNIT PAVER (TYPE 3)	EXPOSED AGGREGATE CONCRETE UNIT PAVERS SET ON STRUCTURAL SLAB
UP-04	VEHICULAR UNIT PAVING (TYPE 4)	VEHICULAR RATED CONCRETE UNIT PAVERS
UP-05	VEHICULAR UNIT PAVING (TYPE 5)	VEHICULAR RATED CONCRETE UNIT PAVERS
UP-06	VEHICULAR UNIT PAVING (TYPE 6)	VEHICULAR RATED EXPOSED AGGREGATE CONCRETE UNIT PAVERS SET ON STRUCTURAL SLAB
UP-07	TRUNCATED DOME	12" SQUARE CONCRETE UNIT PAVERS
WF-01	WATER FEATURE (TYPE 1)	

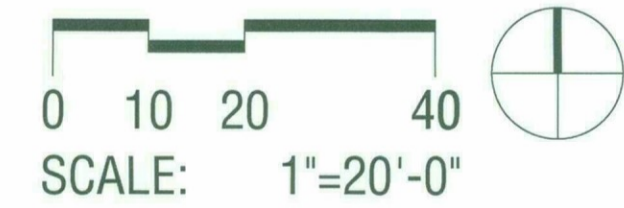

JPra
ARCHITECTS
39300 W Twelve Mile Rd., Suite 180
Farmington Hills, MI 48331
p 248 737 0180
www.jp.ra.com

CONSULTANT:
OJB THE OFFICE OF JAMES BURNETT
LANDSCAPE ARCHITECTURE
550 Lomas Santa Fe Drive, Suite A
Solana Beach, CA 92075

ISSUED FOR:
DRB SUBMITTAL NO. III
03-16-2018

SUBJECT:
HARDSCAPE PLAN

SEAL:

EXPIRATION DATE: 12/31/2018

DEVELOPER:
MACERICH

26-DR-2017#5
STIPULATION SET
RETAIN FOR RECORDS
APPROVED
6/7/18 DATE INITIALS

PROJECT:
S-C-O-T-T-S-D-A-L-E
Fashion Square
LUX WING MALL RENOVATION

JOB NO.
1861

SHEET NO.
L2.01

DO NOT SCALE PRINTS. USE FIGURED DIMENSIONS. ©2015 JPra ARCHITECTS

Plotted By: Steven Piper Sheet Set: SC-FSM-DRB Submittal Layout: L2.02 Version: March 20, 2018 12:33:12pm Stored: T:\Projects\SC-FSM-Scottsdale Fashion Square\SC-FSM-SHEETS\DRB Submittal\Submittal #3\SC-FSM-L2-CONSTRUCTION PLANS-DRB-PH3.dwg

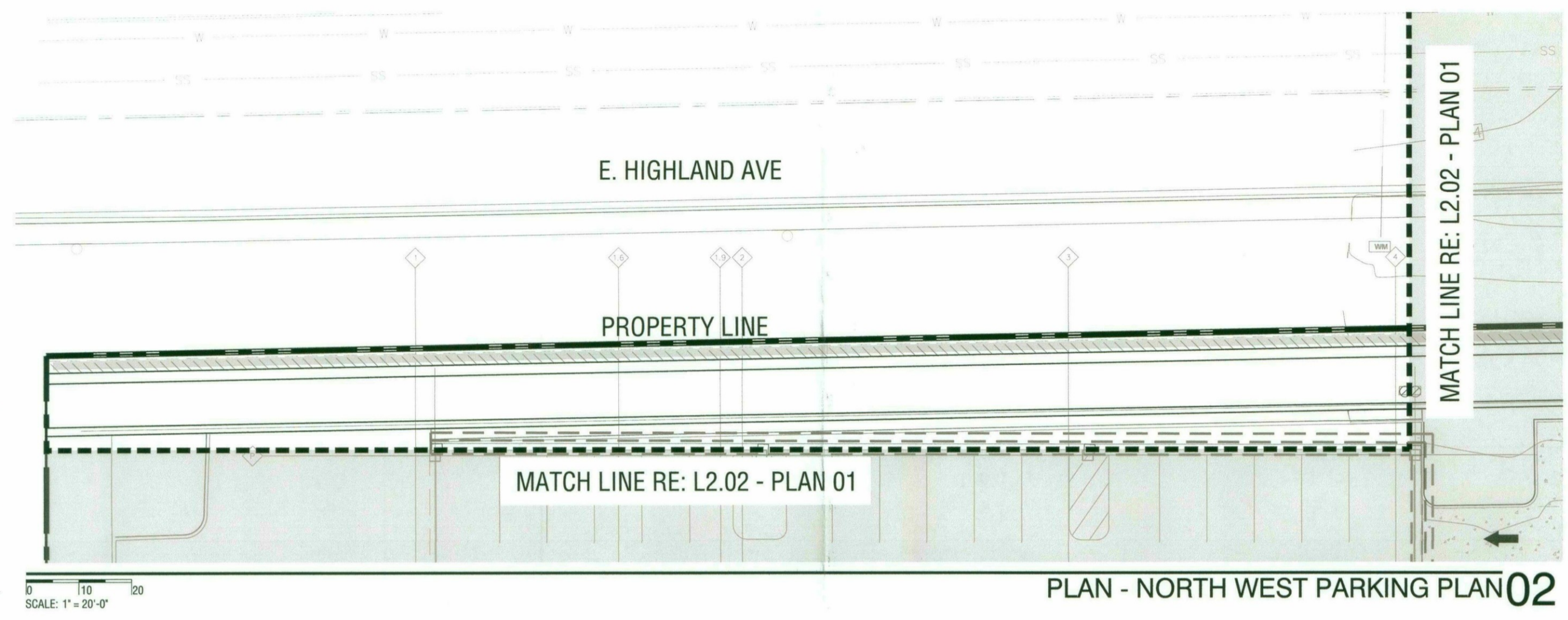

PLAN - NORTH WEST PARKING PLAN 02

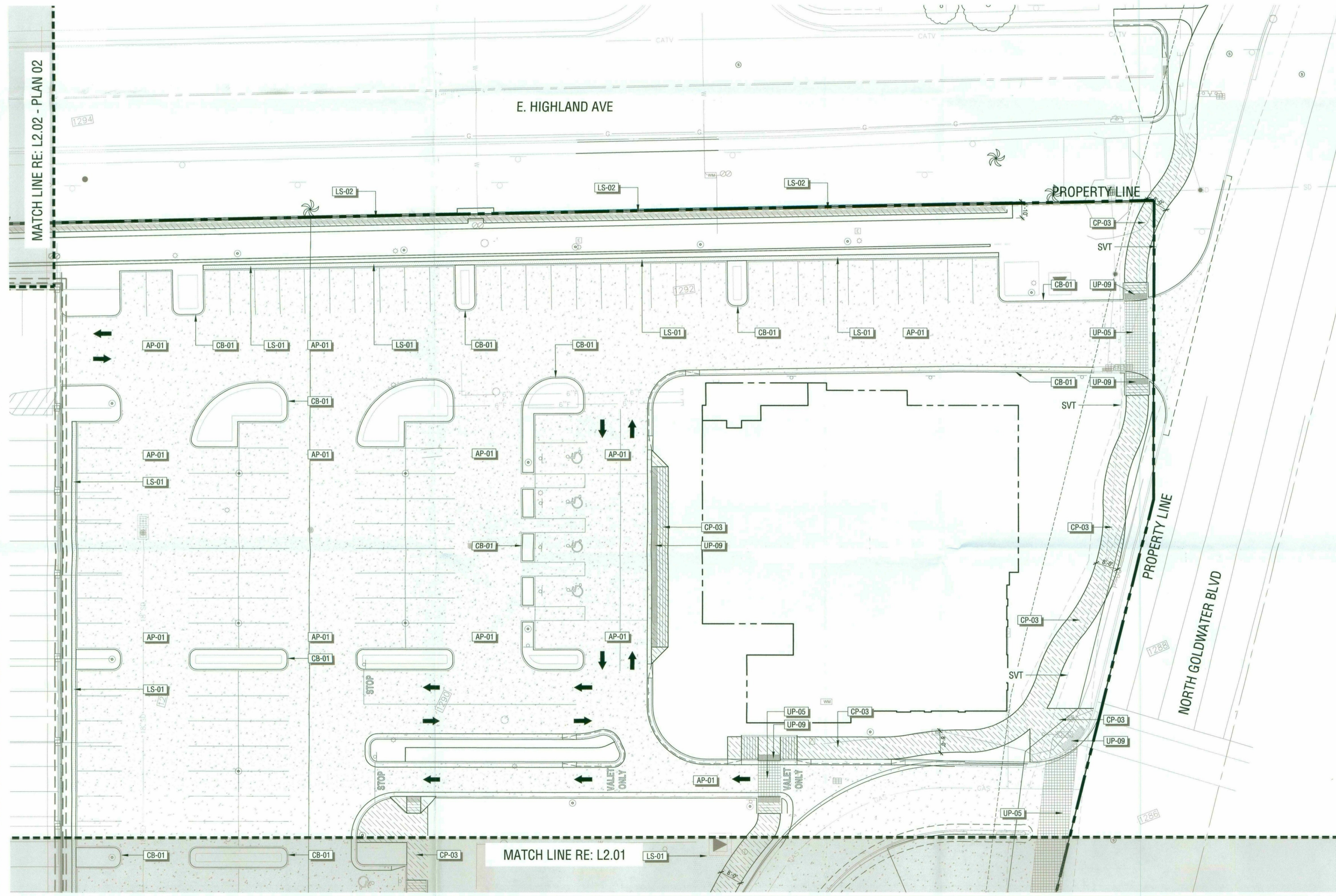

PLAN - NORTH PARKING PLAN 01

HARDSCAPE SCHEDULE

SYMBOL	ASPHALT PAVING DESCRIPTION	MATERIAL
AP-01	ASPHALT PAVING (TYPE 1)	RE-FINISH EXISTING ASPHALT
SYMBOL	ARTIFICIAL SURFACING DESCRIPTION	MATERIAL
AS-01	ARTIFICIAL TURF (TYPE 1)	
SYMBOL	CURBING DESCRIPTION	MATERIAL
CB-01	CONCRETE CURB (TYPE 1)	
SYMBOL	CONCRETE PAVING DESCRIPTION	MATERIAL
CP-01	CONCRETE PAVING (TYPE 1)	4.5" THICK PEDESTRIAN CONCRETE PAVING WITH RETARDENT FINISH
CP-03	CONCRETE PAVING (TYPE 2)	4.5" THICK PEDESTRIAN INTEGRAL COLORED CONCRETE PAVING
SYMBOL	LANDSCAPE MATERIALS DESCRIPTION	MATERIAL
LS-01	DECOMPOSED GRANITE	
LS-02	DECORATIVE AGGREGATE	
SYMBOL	UNIT PAVING DESCRIPTION	MATERIAL
UP-01	PEDESTRIAN UNIT PAVER (TYPE 1)	CONCRETE UNIT PAVERS
UP-02	PEDESTRIAN UNIT PAVER (TYPE 2)	STONE ACCENT PAVERS
UP-03	PEDESTRIAN UNIT PAVER (TYPE 3)	EXPOSED AGGREGATE CONCRETE UNIT PAVERS SET ON STRUCTURAL SLAB
UP-04	VEHICULAR UNIT PAVING (TYPE 4)	VEHICULAR RATED CONCRETE UNIT PAVERS
UP-05	VEHICULAR UNIT PAVING (TYPE 5)	VEHICULAR RATED CONCRETE UNIT PAVERS
UP-06	VEHICULAR UNIT PAVING (TYPE 6)	VEHICULAR RATED EXPOSED AGGREGATE CONCRETE UNIT PAVERS SET ON STRUCTURAL SLAB
UP-07	TRUNCATED DOME	12" SQUARE CONCRETE UNIT PAVERS
SYMBOL	DESCRIPTION	MATERIAL
WF-01	WATER FEATURE (TYPE 1)	

JPRA ARCHITECTS
 39300 W Twelve Mile Rd., Suite 180
 Farmington Hills, MI 48331
 p 248 737 0180
 www.jptra.com

CONSULTANT :
OJB THE OFFICE OF JAMES BURNETT
 LANDSCAPE ARCHITECTURE
 550 Lomas Santa Fe Drive, Suite A
 Solana Beach, CA 92075
 ISSUED FOR :
 DRB SUBMITTAL NO. III
 03-16-2018

SUBJECT :
HARDSCAPE PLAN

SEAL :

 EXPIRATION DATE: 12/31/2018

DEVELOPER :
MACERICH

PROJECT :
 S-C-O-T-T-S-D-A-L-E
Fashion Square
 LUX WING MALL RENOVATION

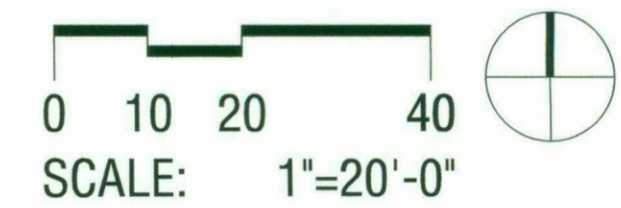
26-DR-2017 #5
 STIPULATION SET
 RETAIN FOR RECORDS
 APPROVED
 6/7/18 DATE
 INITIALS



JOB NO.
1861
 SHEET NO.
L2.02
DO NOT SCALE PRINTS. USE FIGURED DIMENSIONS. ©2015 JPRA ARCHITECTS

CONSULTANT:



ISSUED FOR:
DRB SUBMITTAL NO. III
03-16-2018

SUBJECT:
PARTIAL L-1 LEVEL LIGHTING PLAN

SEAL:

DEVELOPER:



PROJECT:

S-C-O-T-T-S-D-A-L-E
Fashion Square
LUX WING MALL RENOVATION

JOB NO.

1861

SHEET NO.

LTA1.01

DO NOT SCALE PRINTS. USE FIGURED DIMENSIONS. ©2015 JPRA ARCHITECTS

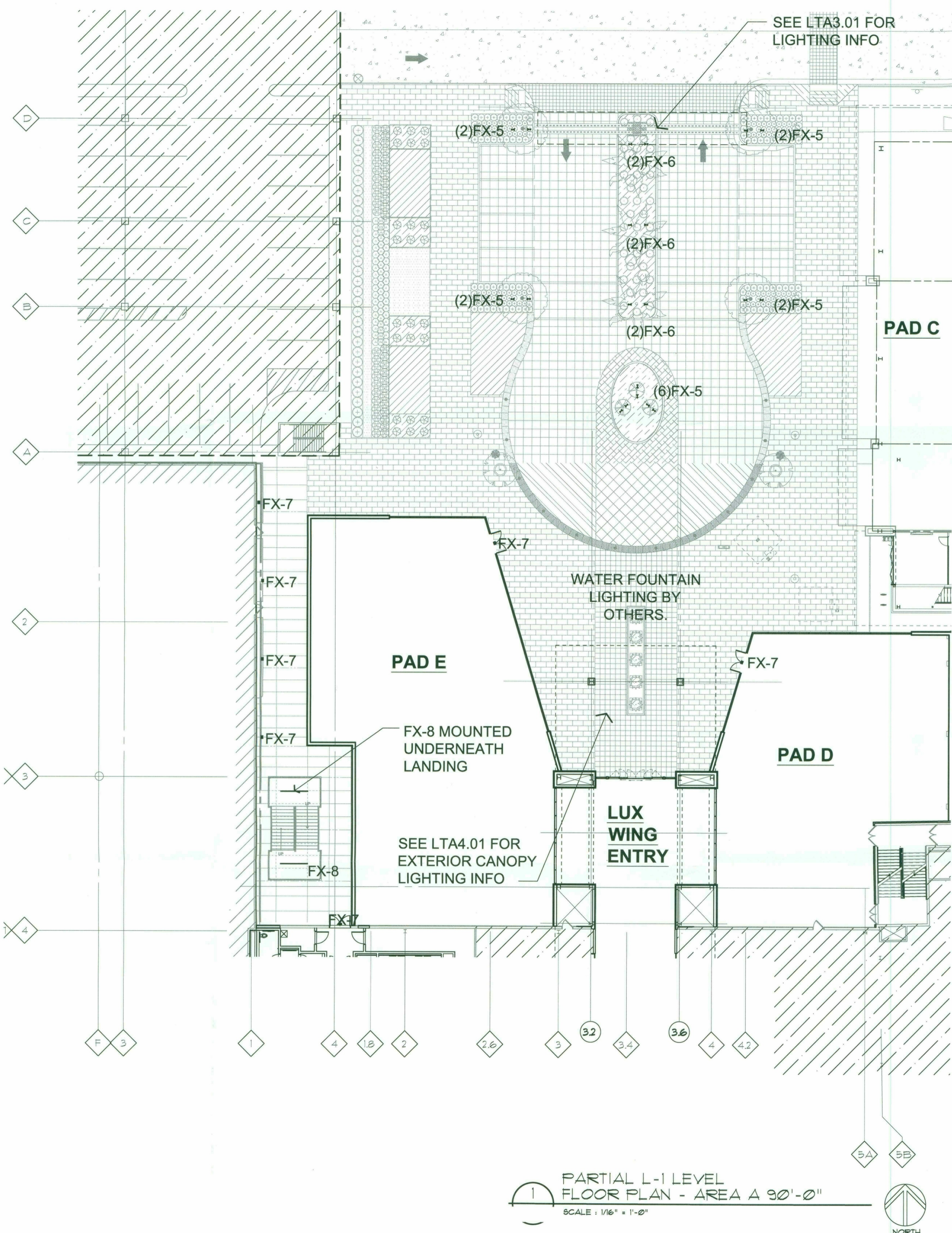

PARTIAL L-1 LEVEL FLOOR PLAN - AREA A 90'-0"
SCALE: 1/16" = 1'-0"
NORTH

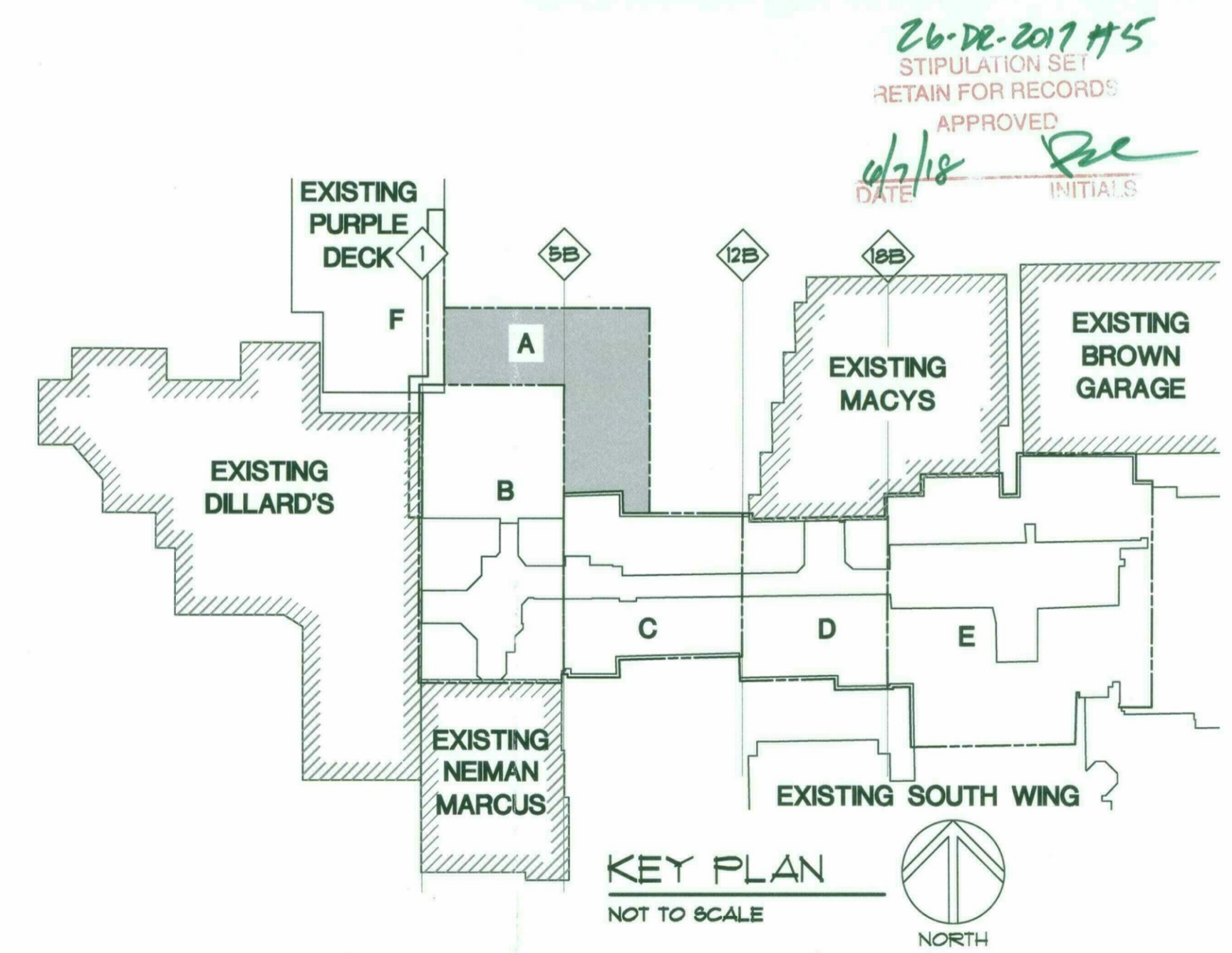

KEY PLAN
NOT TO SCALE
NORTH

26-DE-2017 #15
STIPULATION SET
RETAIN FOR RECORDS
APPROVED
DATE: 12/18 INITIALS: [Signature]

3/15/2018 11:20:03 PM

patrick.mccollough

CONSULTANT:



ISSUED FOR:
DRB SUBMITTAL NO. III
03-16-2018

SUBJECT:

B & W EAST AND WEST ELEVATIONS

SEAL:

DEVELOPER:



PROJECT:

S-C-O-T-T-S-D-A-L-E

Fashion Square
LUX WING MALL RENOVATION

JOB NO.

1861

SHEET NO.

LTA2.01

DO NOT SCALE PRINTS. USE FIGURED DIMENSIONS. ©2015 JPRA ARCHITECTS

T.O. PARAPET
REF. EL.: 127'-6"

T.O. SLAB @ LEVEL L-2
REF. EL.: 106'-6"

T.O. SLAB @ LEVEL L-1
REF. EL.: 90'-0"

T.O. SLAB @ P1 LEVEL
REF. EL.: 79'-6"

T.O. SLAB @ P2 LEVEL
REF. EL.: 69'-0"

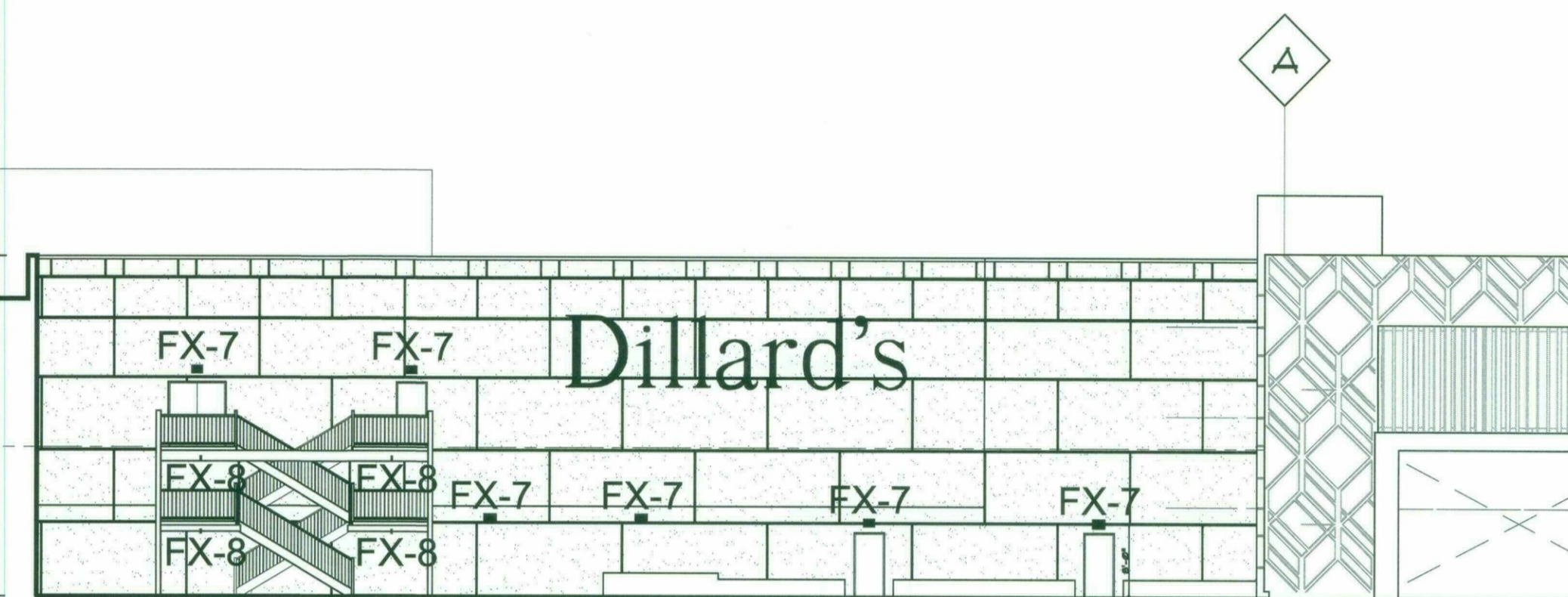

EAST ELEVATION

T.O. PARAPET
REF. EL.: 127'-6"

T.O. PARAPET PAD E
REF. EL.: 121'-6"

T.O. SLAB @ LEVEL L-2
REF. EL.: 106'-6"

T.O. SLAB @ LEVEL L-1
REF. EL.: 90'-0"

T.O. SLAB @ P1 LEVEL
REF. EL.: 79'-6"

T.O. SLAB @ P2 LEVEL
REF. EL.: 69'-0"

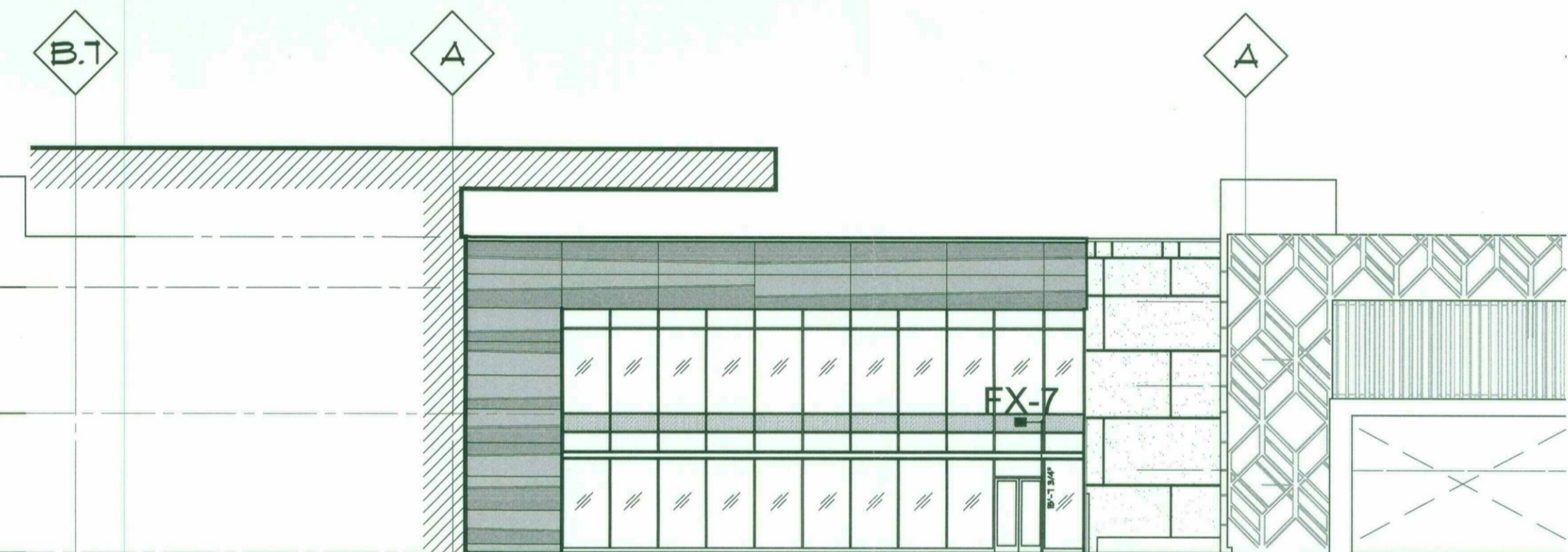

WEST ELEVATION PAD E

T.O. PARAPET PAD D
REF. EL.: 127'-6"

T.O. SLAB @ LEVEL L-2
REF. EL.: 106'-6"

T.O. SLAB @ LEVEL L-1
REF. EL.: 90'-0"

T.O. SLAB @ P1 LEVEL
REF. EL.: 79'-6"

T.O. SLAB @ P2 LEVEL
REF. EL.: 69'-0"

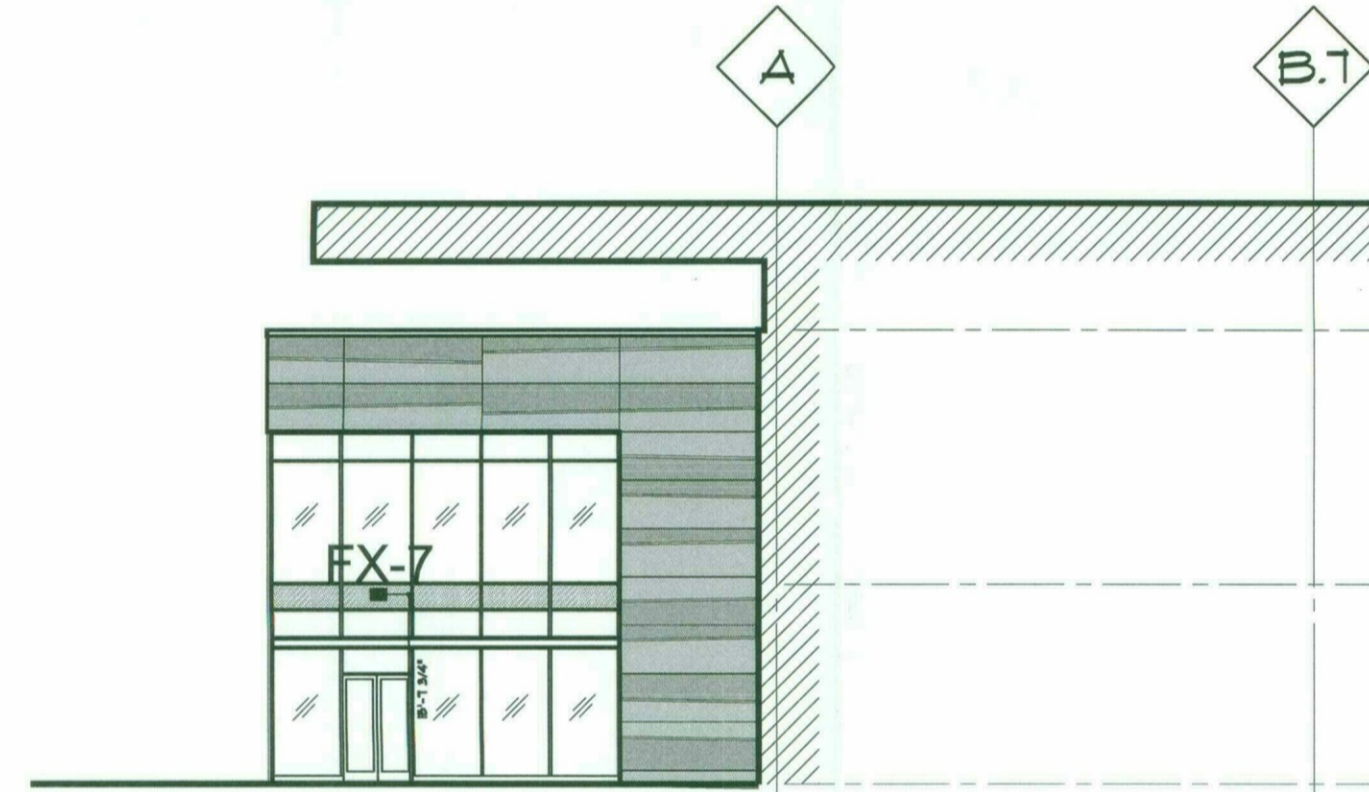

WEST ELEVATION PAD D

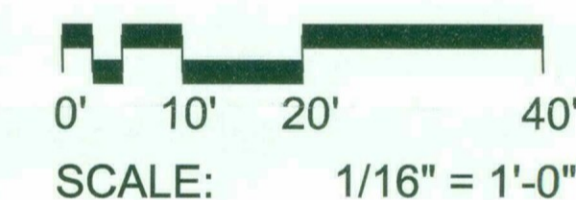

KEY PLAN
NOT TO SCALE



26-DE-2018 #5
STIPULATION SET
RETAIN FOR RECORDS
APPROVED
DATE: 6/2/18 INITIALS: [Signature]

CONSULTANT :



ISSUED FOR :
DRB SUBMITTAL NO. III
03-16-2018

SUBJECT :
**EXTERIOR
CANOPY LIGHTING
- LUX WING ENTRY**

SEAL :

DEVELOPER :
MACERICH®

PROJECT :

S-C-O-T-S-D-A-L-E
Fashion Square
LUX WING MALL RENOVATION

JOB NO.

1861

SHEET NO.

LTA4.01

DO NOT SCALE PRINTS. USE FIGURED DIMENSIONS. ©2015 JPRA ARCHITECTS

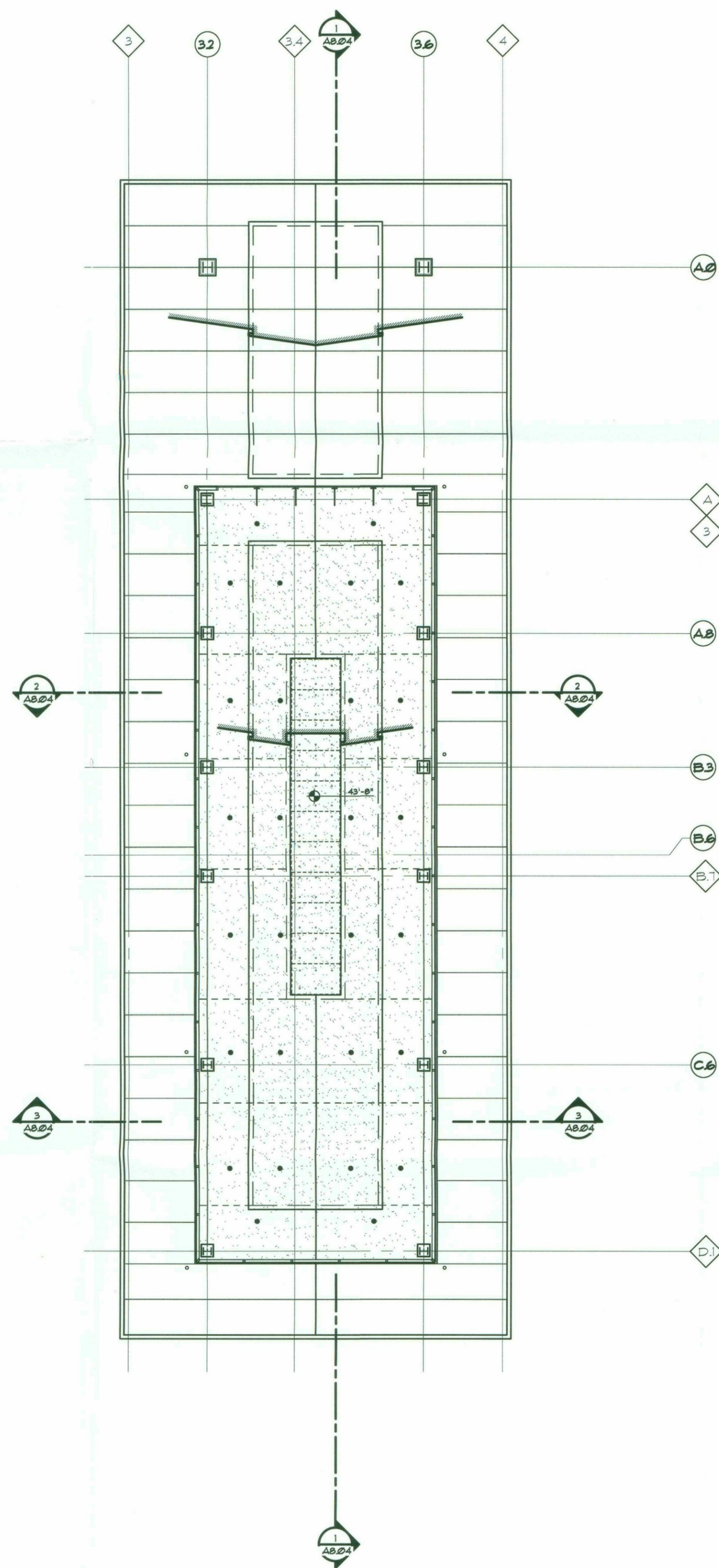

3
A4.32 LUX WING ENTRY
CLERESTORY REFLECTED CEILING PLAN
SCALE : 3/32" = 1'-0"

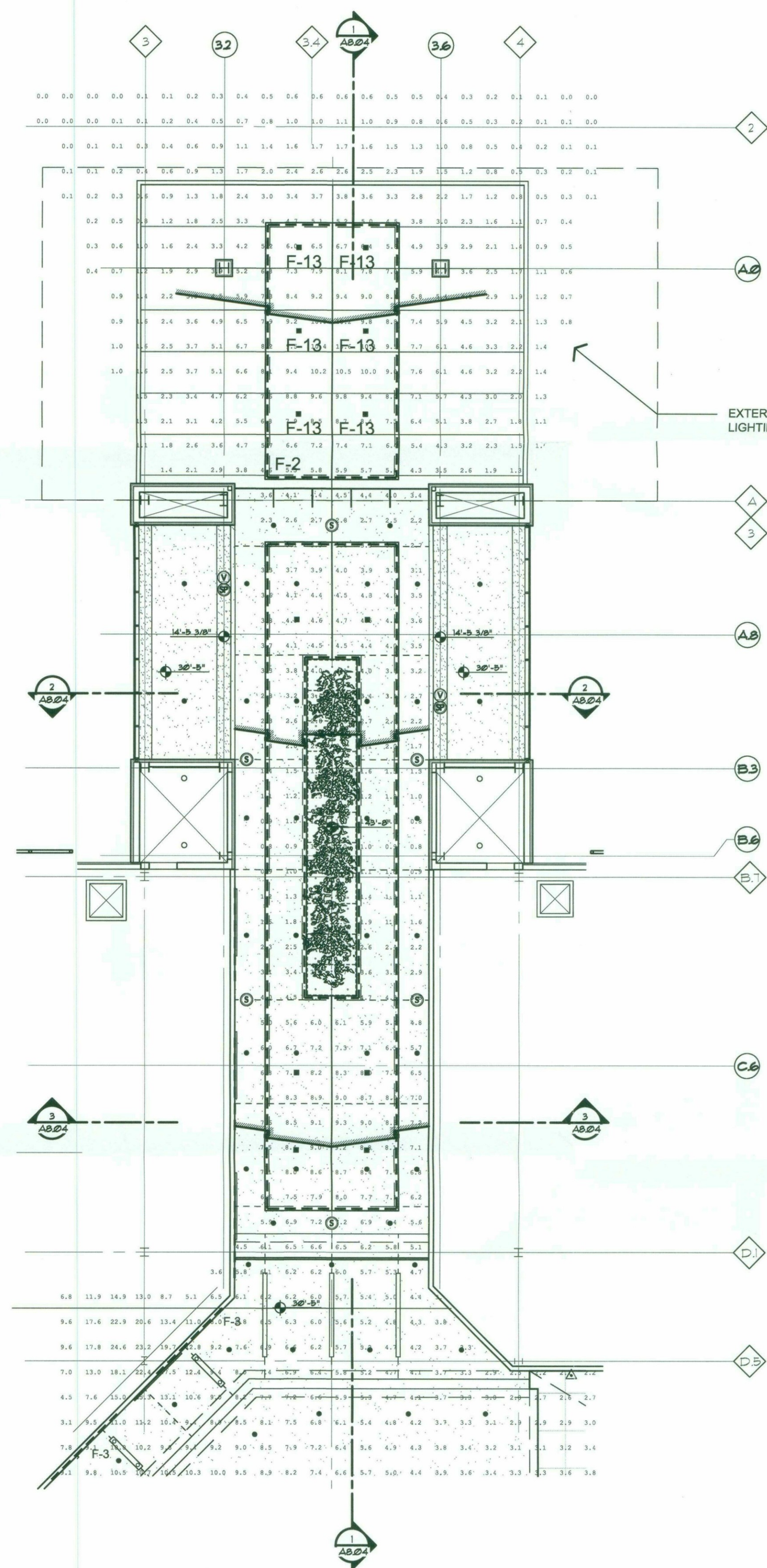

1
A4.32 LUX WING ENTRY
L-2 LEVEL REFLECTED CEILING PLAN - 106'-6"
SCALE : 3/32" = 1'-0"



26-DEC-2017 #5
STIPULATION SET
RETAIN FOR RECORDS
APPROVED
01/18 DATE INITIALS

3/15/2018 1:45:53 PM

patrick mccollough

Kendo M Linear illumination system



Extruded aluminum linear illumination system, Kendo M features specifically designed LED engine that provides constant lumen levels from the beginning to the end of the run. Kendo M is suitable for cove lighting, architectural accents, under or above cabinets, display cases and many other applications. Available in sections up to 110" long with the option to extend up to 240" long with Kendo M Seamless runs in high output only (reference page 5). Class 2 listed for damp location installations. Approved for cove/storage space installation per NEC 410.16(A)(1) and 410.16(C)(5), 5 year warranty.

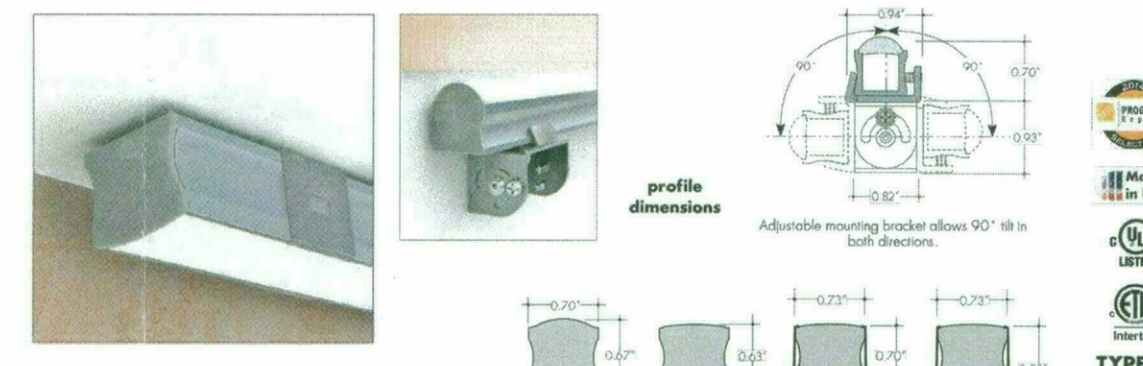

Finish options: Black powder coated, Bronze powder coated, Silver anodized, White powder coated.

Technical information: Output type, CCT INFO/LUMEN MULTIPLIER, TM-30-15, Ordering code.

Output type	Output Options	HO (L54)	VHO (L72)
Lumens at 3000K (Cove level)	118 lum/ft	280 lum/ft	400 lum/ft
Average power consumption @ 4'	3.2 W/ft	5.2 W/ft	6.5 W/ft
Maximum system length	35'	26'	18'
Operating Voltage	24VDC	24VDC	24VDC

Color	Temperature	Nominal lumen value*	Aperture/Trim	Type	Trim Style	Finish
200	2700 K	280 lumens	1/2" x 1/8"	Clear	Flush	Black powder coated
200	3000 K	300 lumens	1/2" x 1/8"	Clear	Flush	Black powder coated
200	3500 K	350 lumens	1/2" x 1/8"	Clear	Flush	Black powder coated
200	4000 K	400 lumens	1/2" x 1/8"	Clear	Flush	Black powder coated
200	4500 K	450 lumens	1/2" x 1/8"	Clear	Flush	Black powder coated
200	5000 K	500 lumens	1/2" x 1/8"	Clear	Flush	Black powder coated

SCOTTSDALE FASHION SQUARE | SCOTTSDALE, AZ
LINEAR LED IN ARCHITECTURAL COVE
F-2
270 CORAL CIRCLE | EL SEGUNDO, CALIFORNIA 90245 | TEL:310.552.2191 | FAX:310.552.2192

gotham

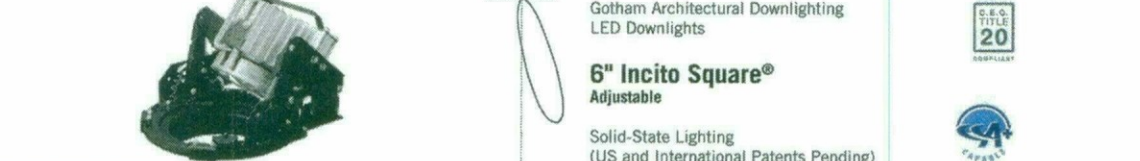

6" Incito Square® Adjustable Solid-State Lighting (US and International Patents Pending)

MINIMUM USE: Achieve the lowest installed power density and maximize output while maintaining even beam of light on the common general distribution distribution from the LED beam, and 10' of uniformity across the beam.

Series	Color	Temperature	Nominal lumen value*	Aperture/Trim	Type	Trim Style	Finish
100	2700 K	280 lumens	1/2" x 1/8"	Clear	Flush	Black powder coated	
100	3000 K	300 lumens	1/2" x 1/8"	Clear	Flush	Black powder coated	
100	3500 K	350 lumens	1/2" x 1/8"	Clear	Flush	Black powder coated	
100	4000 K	400 lumens	1/2" x 1/8"	Clear	Flush	Black powder coated	
100	4500 K	450 lumens	1/2" x 1/8"	Clear	Flush	Black powder coated	
100	5000 K	500 lumens	1/2" x 1/8"	Clear	Flush	Black powder coated	

SCOTTSDALE FASHION SQUARE | SCOTTSDALE, AZ
SQUARE ADJUSTABLE DOWNLIGHT
F-13
270 CORAL CIRCLE | EL SEGUNDO, CALIFORNIA 90245 | TEL:310.552.2191 | FAX:310.552.2192

VISION-3 LIGHTING

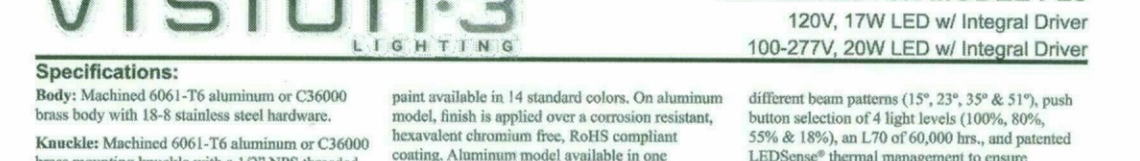

Specifications: Body: Machined 6061-T6 aluminum or C36000 brass body with 1/8" stainless steel hardware. Knuckle: Machined 6061-T6 aluminum or C36000 brass mounting knuckle with a 1/2" NPS threaded neck fitting allows a full range of mounting positions.

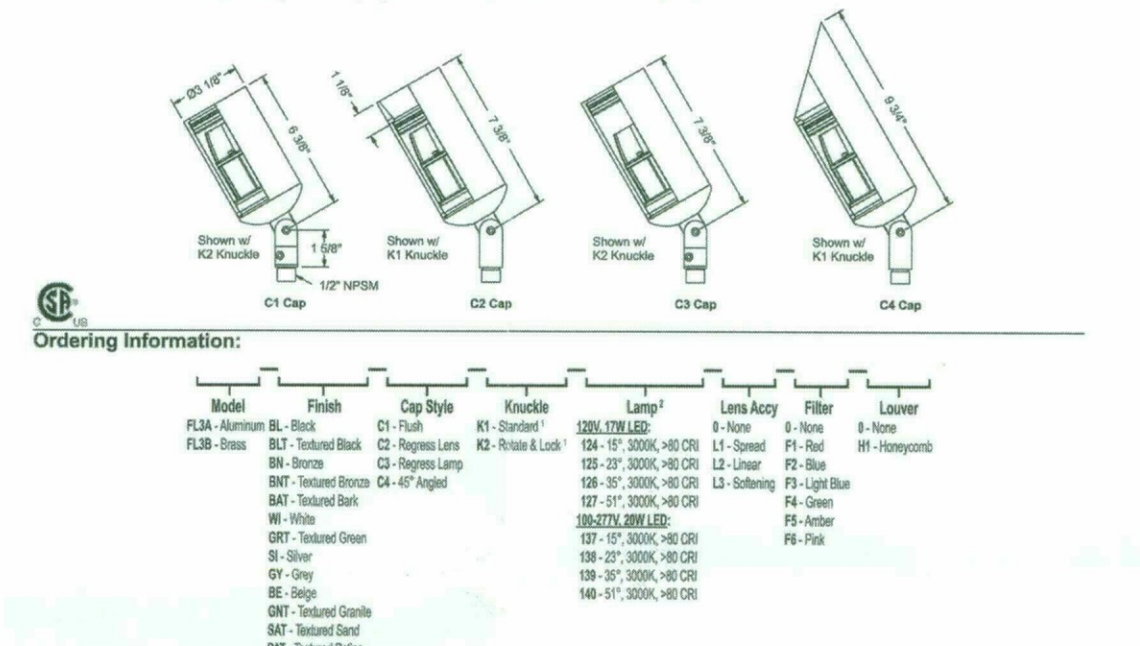

SCOTTSDALE FASHION SQUARE | SCOTTSDALE, AZ
STAKE MOUNTED TREE UPLIGHT
FX-5
270 CORAL CIRCLE | EL SEGUNDO, CALIFORNIA 90245 | TEL:310.552.2191 | FAX:310.552.2192

VISION-3 LIGHTING

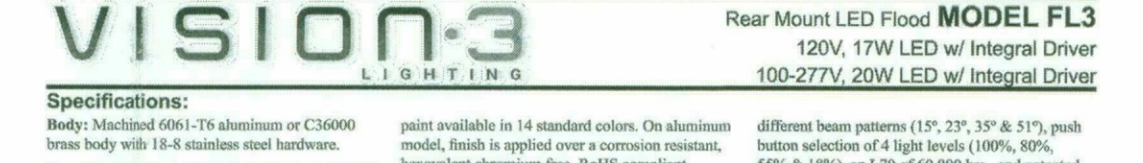

Specifications: Body: Machined 6061-T6 aluminum or C36000 brass body with 1/8" stainless steel hardware. Knuckle: Machined 6061-T6 aluminum or C36000 brass mounting knuckle with a 1/2" NPS threaded neck fitting allows a full range of mounting positions. Double taper design (U.S. Patent #6,964,079) allows fixture to hold position during aiming and ensures a solid lock when tightened.

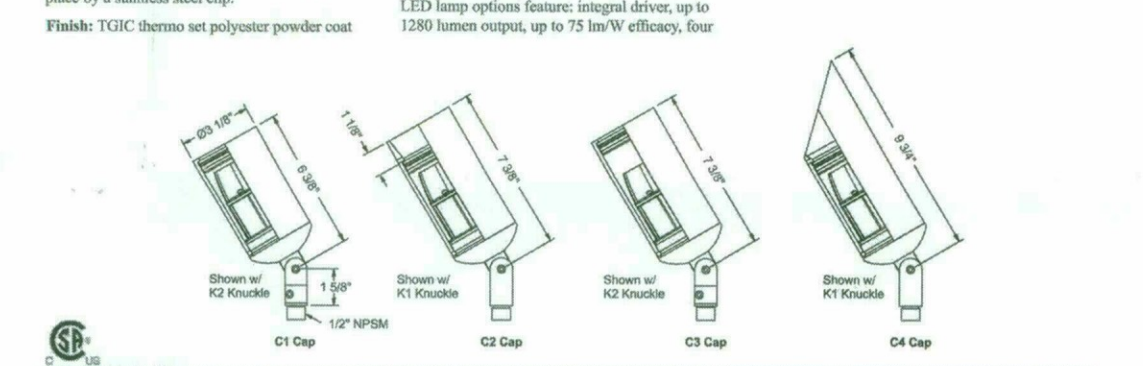

Model	Finish	Cap Style	Knuckle	Lamp*	Lens Assy	Filter	Louver
FL3B - Aluminum Bl. Body	Bl. Body	Bl. Cap	Bl. Knuckle	100-120V LED	Bl. Lens	Bl. Filter	Bl. Louver
FL3B - Brass	Brass	Brass Cap	Brass Knuckle	100-120V LED	Brass Lens	Brass Filter	Brass Louver
FL3B - Stainless Steel	Stainless Steel	Stainless Steel Cap	Stainless Steel Knuckle	100-120V LED	Stainless Steel Lens	Stainless Steel Filter	Stainless Steel Louver

SCOTTSDALE FASHION SQUARE | SCOTTSDALE, AZ
STAKE MOUNTED TREE UPLIGHT: PALMS
FX-6
270 CORAL CIRCLE | EL SEGUNDO, CALIFORNIA 90245 | TEL:310.552.2191 | FAX:310.552.2192

UVK-30001 Austin-Vektor 1 Small

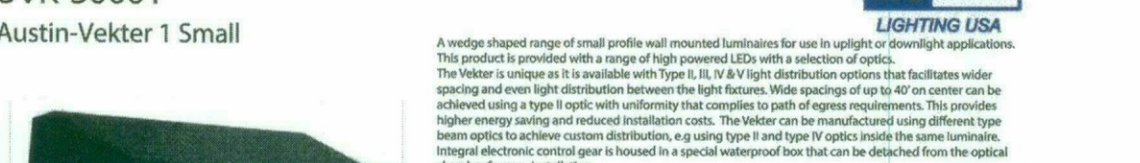

Physical Data: Length: 10.2", Height: 2.1", Weight: 7 lbs. IP65 - Suitable For Wet Locations (NEMA Impact Resistant).

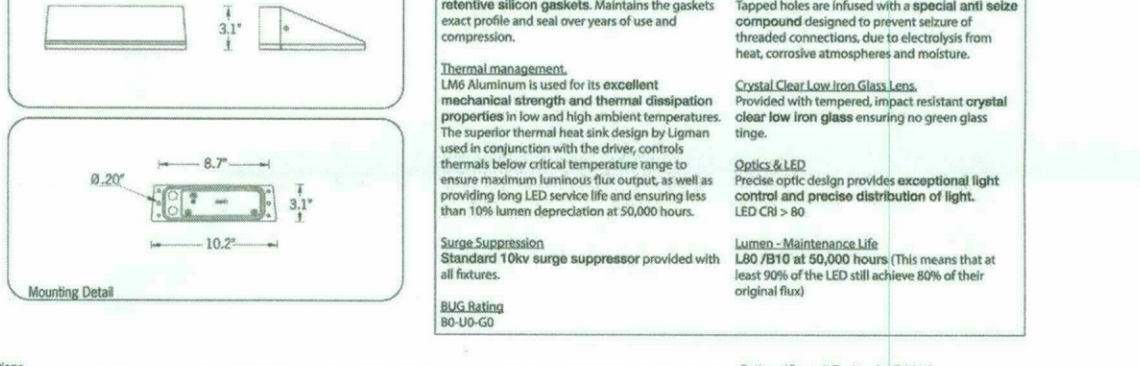

Beam	LED Color	Finish Color
12° Type A Distribution - 1700lm	100-120V	Bl. Body
12° Type B Distribution - 1700lm	100-120V	Bl. Body
12° Type C Distribution - 1700lm	100-120V	Bl. Body

SCOTTSDALE FASHION SQUARE | SCOTTSDALE, AZ
EMERGENCY EXIT AREA LIGHT
FX-7
270 CORAL CIRCLE | EL SEGUNDO, CALIFORNIA 90245 | TEL:310.552.2191 | FAX:310.552.2192

VIA WET LED SURFACE



DESCRIPTION: Via Wet offers architectural lighting for wet locations in both exterior and interior applications. With a simple 3/8" high by 4 1/2" wide profile of extruded aluminum, Via Wet can be installed in recessed, ceiling, wall or pendant mounting.

FINISH	TEMPERATURE	WARRANTY
Black powder coated	2700K	5 Year
Brushed aluminum	3000K	5 Year
Polished aluminum	3000K	5 Year



SCOTTSDALE FASHION SQUARE | SCOTTSDALE, AZ
EMERGENCY EXIT STAIR LIGHT
FX-8
270 CORAL CIRCLE | EL SEGUNDO, CALIFORNIA 90245 | TEL:310.552.2191 | FAX:310.552.2192

26-DE-2017 #5
STIPULATION SET
RETAIN FOR RECORDS
APPROVED
6/2/18
DATE INITIALS

patrick.mccollough 3/13/2018 5:35:02 PM

Kendo S Wet Linear illumination system for wet locations 

Extruded aluminum linear illumination system, Kendo S Wet is available in sections up to 116". Specifically designed LED engine provides constant illumination levels from the beginning to the end of the runs. Kendo S Wet is suitable for cove lighting, architectural accents, under or above cabinets, display cases and many other applications. Class 2 listed for wet locations.

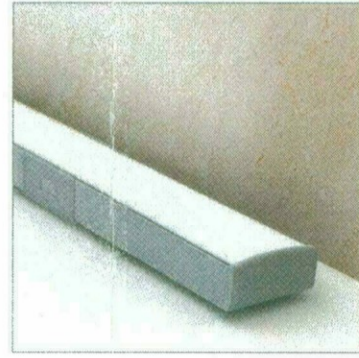

profile dimensions with mounting bracket

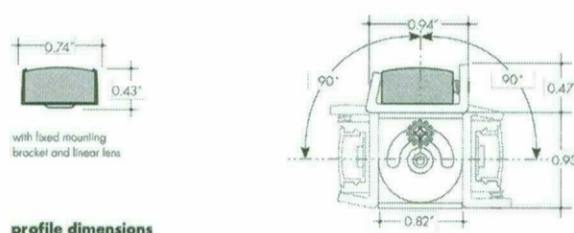

profile dimensions

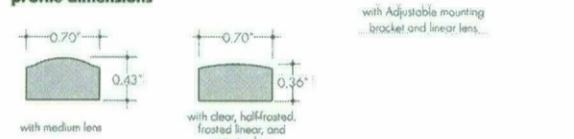

IP67

Finish options

- Black powder coated
- Bronze powder coated
- Silver anodized
- White powder coated

Technical information

Output type	SO (112)	HO (112)	VHO (117)	CCT/LUMEN MULTIPLIER	
				Color temperature	Multiplier
Lumens at 3000K (clear lens)	192 lu/ft	302 lu/ft	481 lu/ft	2700 K	0.90
Average power consumption at 4'	3.2 W/ft	5.2 W/ft	6.5 W/ft	3000 K	1.00
Maximum system length (Adjustable on lead through fixture only)	35'	26'	18'	3500 K	1.05
Operating Voltage	24VDC	24VDC	24VDC	4000 K	1.23
Operating Environment (ambient temperature)	30C to 50C	30C to 50C	30C to 50C		

Ordering code

Model	Length	CCT	Output	Lens	Mounting	Finish	Power Feed
KSW	12"	27K	SO	C	A	SA	F1
KSW	12" 116"	27K	SO	C	A	SA	F1
		30K	SO	C	A	SA	F1
		35K	SO	C	A	SA	F1
		40K	SO	C	A	SA	F1
		30K	HO	F	F	BZ	F2
		35K	HO	F	F	BZ	F2
		40K	HO	F	F	BZ	F2
		30K	VHO	F	F	WH	F3
		35K	VHO	F	F	WH	F3
		40K	VHO	F	F	WH	F3

REV:5 page 1 of 6 www.luminii.com tel:224.333.6033

SCOTTSDALE FASHION SQUARE | SCOTTSDALE, AZ

WET LISTED EXTERIOR LED- CLEARANCE BAR **FX-10**

270 CORAL CIRCLE | EL SEGUNDO, CALIFORNIA 90245 | TEL:310.552.2191 | FAX:310.552.2192

JPRA ARCHITECTS
 39300 W Twelve Mile Rd., Suite 180
 Farmington Hills, MI 48331
 p 248 737 0180
 www.jprra.com

CONSULTANT:
 KAPLAN GEHRING MCCARROLL ARCHITECTURAL LIGHTING
 270 CORAL CIRCLE EL SEGUNDO, CA 90245

ISSUED FOR:
DRB SUBMITTAL NO. III
 03-16-2018

SUBJECT:
FIXTURE CUTSHEETS

DEVELOPER:

PROJECT:
 S-C-O-T-T-S-D-A-L-E
Fashion Square
 LUX WING MALL RENOVATION

26-DR-2017 #5
 STIPULATION SET
 RETAIN FOR RECORDS
 APPROVED
 6/7/18 DATE  INITIALS

JOB NO.
1861

SHEET NO.
LTA5.02

CONSULTANT:

KGM KAPLAN GEHRING MCCARROLL
ARCHITECTURAL LIGHTING
270 CORAL CIRCLE EL SEGUNDO, CA 90245

ISSUED FOR:
DRB SUBMITTAL NO. III
03-16-2018
REVISIONS
06-04-2018

SUBJECT:
**HEIGHT
RESTRICTOR BAR
LIGHTING PLAN**

SEAL:

DEVELOPER:
MACERICH®

PROJECT:

S·C·O·T·T·S·D·A·L·E
Fashion Square
LUX WING MALL RENOVATION

JOB NO.

1861

SHEET NO.

LTA3.01

DO NOT SCALE PRINTS. USE FIGURED DIMENSIONS. ©2018 JPVA ARCHITECTS

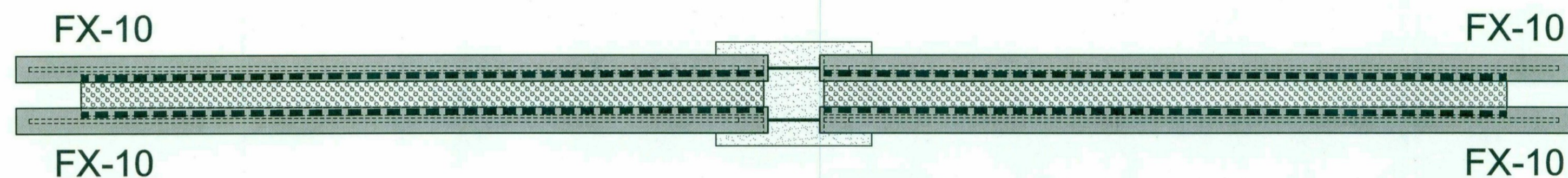

1 ENLARGED PLAN - HEIGHT RESTRICTOR BAR
SCALE: 1/4" = 1'-0"

PERFORATED METAL PANEL
SHIELD ABOVE FIXTURE IS 75%
SOLID TO REDUCE LIGHT SPILL

(2) ROWS OF FX-10
LINEAR LED PER SIDE

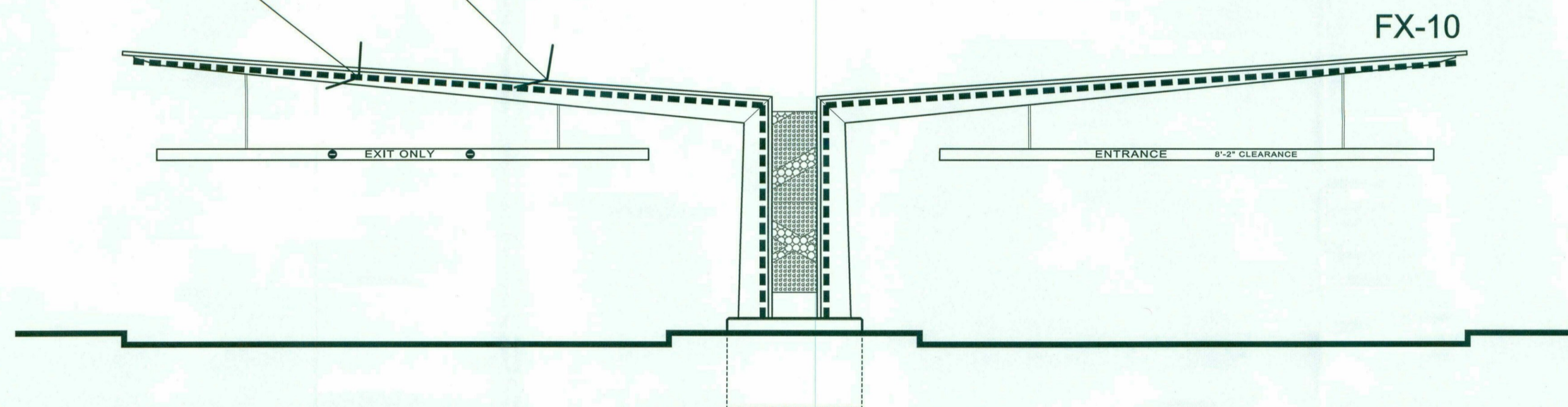

2 FRONT ELEVATION - HEIGHT RESTRICTOR BAR
SCALE: 1/4" = 1'-0"

NOTE:
FX-10 LINEAR LED TO BE SET DIMMED VIA A
REMOTE DIMMER LOCATED IN ELECTRICAL
CLOSET AND TIED TO ASTRONOMICAL
TIMECLOCK SO THAT THE TOTAL MAXIMUM
OUTPUT DOES NOT EXCEED 3,050 LUMENS

26-DR-2017 #5
STIPULATION SET
RETAIN FOR RECORDS
APPROVED
DATE: 6/1/18 INITIALS: [Signature]

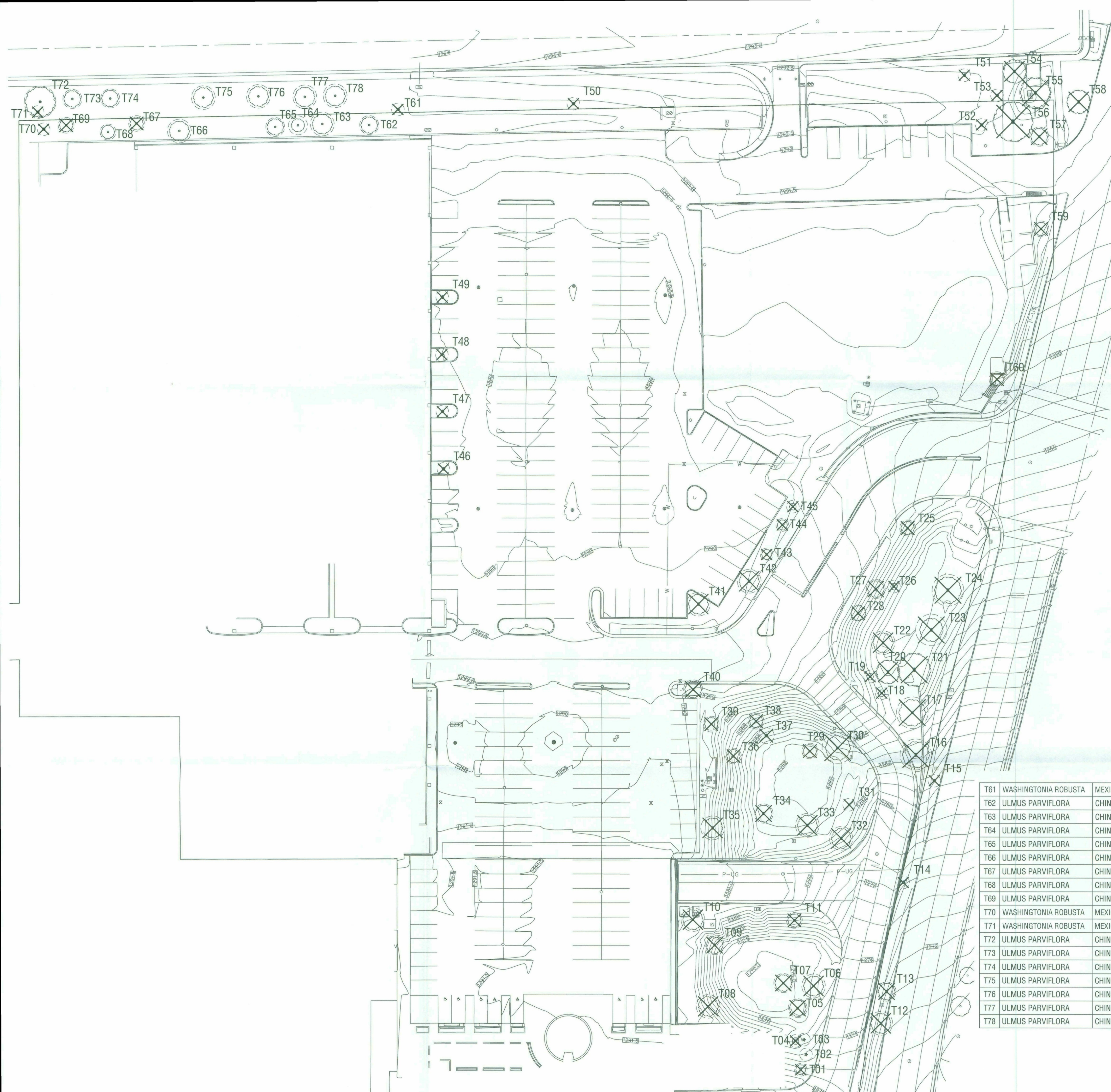

TREE PROTECTION LEGEND

- TREES TO BE PROTECTED IN PLACE
REFER TO PROJECT SPECIFICATIONS
- TREE TO BE REMOVED
REFER TO PROJECT SPECIFICATIONS

TREE DEMO & PROTECTION SCHEDULE

SYM	LATIN NAME	COMMON NAME	SCOPE
T01	FRAXINUS VALUTINA	ARIZONA ASH	DEMO
T02	PHOENIX DACTYLIFERA	DEGLET NOOR DATE PALM	PROTECTED IN PLACE
T03	PHOENIX DACTYLIFERA	DEGLET NOOR DATE PALM	PROTECTED IN PLACE
T04	FRAXINUS VALUTINA	ARIZONA ASH	DEMO
T05	FRAXINUS VALUTINA	ARIZONA ASH	DEMO
T06	FRAXINUS VALUTINA	ARIZONA ASH	DEMO
T07	FRAXINUS VALUTINA	ARIZONA ASH	DEMO
T08	ULMUS PARVIFLORA	CHINESE ELM	DEMO
T09	FRAXINUS VALUTINA	ARIZONA ASH	DEMO
T10	ULMUS PARVIFLORA	CHINESE ELM	DEMO
T11	FRAXINUS VALUTINA	ARIZONA ASH	DEMO
T12	EUCALYPTUS MICROTHECA	COOLIBAH	DEMO
T13	EUCALYPTUS MICROTHECA	COOLIBAH	DEMO
T14	WASHINGTONIA ROBUSTA	MEXICAN FAN PALM	DEMO
T15	WASHINGTONIA ROBUSTA	MEXICAN FAN PALM	DEMO
T16	PROSOPIS SP.	MESQUITE	DEMO
T17	PROSOPIS SP.	MESQUITE	DEMO
T18	FRAXINUS VALUTINA	ARIZONA ASH	DEMO
T19	FRAXINUS VALUTINA	ARIZONA ASH	DEMO
T20	FRAXINUS VALUTINA	ARIZONA ASH	DEMO
T21	PROSOPIS SP.	MESQUITE	DEMO
T22	FRAXINUS VALUTINA	ARIZONA ASH	DEMO
T23	PROSOPIS SP.	MESQUITE	DEMO
T24	PROSOPIS SP.	MESQUITE	DEMO
T25	ULMUS PARVIFLORA	CHINESE ELM	DEMO
T26	ULMUS PARVIFLORA	CHINESE ELM	DEMO
T27	FRAXINUS VALUTINA	ARIZONA ASH	DEMO
T28	FRAXINUS VALUTINA	ARIZONA ASH	DEMO
T29	FRAXINUS VALUTINA	ARIZONA ASH	DEMO
T30	FRAXINUS VALUTINA	ARIZONA ASH	DEMO
T31	FRAXINUS VALUTINA	ARIZONA ASH	DEMO
T32	ULMUS PARVIFLORA	CHINESE ELM	DEMO
T33	ULMUS PARVIFLORA	CHINESE ELM	DEMO
T34	ULMUS PARVIFLORA	CHINESE ELM	DEMO
T35	ULMUS PARVIFLORA	CHINESE ELM	DEMO
T36	FRAXINUS VALUTINA	ARIZONA ASH	DEMO
T37	FRAXINUS VALUTINA	ARIZONA ASH	DEMO
T38	FRAXINUS VALUTINA	ARIZONA ASH	DEMO
T39	ULMUS PARVIFLORA	CHINESE ELM	DEMO
T40	ULMUS PARVIFLORA	CHINESE ELM	DEMO
T41	FRAXINUS VALUTINA	ARIZONA ASH	DEMO
T42	FRAXINUS VALUTINA	ARIZONA ASH	DEMO
T43	ULMUS PARVIFLORA	CHINESE ELM	DEMO
T44	ULMUS PARVIFLORA	CHINESE ELM	DEMO
T45	FRAXINUS VALUTINA	ARIZONA ASH	DEMO
T46	WASHINGTONIA ROBUSTA	MEXICAN FAN PALM	DEMO
T47	WASHINGTONIA ROBUSTA	MEXICAN FAN PALM	DEMO
T48	WASHINGTONIA ROBUSTA	MEXICAN FAN PALM	DEMO
T49	WASHINGTONIA ROBUSTA	MEXICAN FAN PALM	DEMO
T50	WASHINGTONIA ROBUSTA	MEXICAN FAN PALM	DEMO
T51	WASHINGTONIA ROBUSTA	MEXICAN FAN PALM	DEMO
T52	WASHINGTONIA ROBUSTA	MEXICAN FAN PALM	DEMO
T53	WASHINGTONIA ROBUSTA	MEXICAN FAN PALM	DEMO
T54	ULMUS PARVIFLORA	CHINESE ELM	DEMO
T55	FRAXINUS VALUTINA	ARIZONA ASH	DEMO
T56	FRAXINUS VALUTINA	ARIZONA ASH	DEMO
T57	FRAXINUS VALUTINA	ARIZONA ASH	DEMO
T58	PROSOPIS SP.	MESQUITE	DEMO
T59	FRAXINUS VALUTINA	ARIZONA ASH	DEMO
T60	FRAXINUS VALUTINA	ARIZONA ASH	DEMO
T61	WASHINGTONIA ROBUSTA	MEXICAN FAN PALM	DEMO
T62	ULMUS PARVIFLORA	CHINESE ELM	PROTECTED IN PLACE
T63	ULMUS PARVIFLORA	CHINESE ELM	PROTECTED IN PLACE
T64	ULMUS PARVIFLORA	CHINESE ELM	PROTECTED IN PLACE
T65	ULMUS PARVIFLORA	CHINESE ELM	PROTECTED IN PLACE
T66	ULMUS PARVIFLORA	CHINESE ELM	PROTECTED IN PLACE
T67	ULMUS PARVIFLORA	CHINESE ELM	PROTECTED IN PLACE
T68	ULMUS PARVIFLORA	CHINESE ELM	PROTECTED IN PLACE
T69	ULMUS PARVIFLORA	CHINESE ELM	DEMO
T70	WASHINGTONIA ROBUSTA	MEXICAN FAN PALM	DEMO
T71	WASHINGTONIA ROBUSTA	MEXICAN FAN PALM	DEMO
T72	ULMUS PARVIFLORA	CHINESE ELM	PROTECTED IN PLACE
T73	ULMUS PARVIFLORA	CHINESE ELM	PROTECTED IN PLACE
T74	ULMUS PARVIFLORA	CHINESE ELM	PROTECTED IN PLACE
T75	ULMUS PARVIFLORA	CHINESE ELM	PROTECTED IN PLACE
T76	ULMUS PARVIFLORA	CHINESE ELM	PROTECTED IN PLACE
T77	ULMUS PARVIFLORA	CHINESE ELM	PROTECTED IN PLACE
T78	ULMUS PARVIFLORA	CHINESE ELM	PROTECTED IN PLACE

T61	WASHINGTONIA ROBUSTA	MEXICAN FAN PALM	DEMO
T62	ULMUS PARVIFLORA	CHINESE ELM	PROTECTED IN PLACE
T63	ULMUS PARVIFLORA	CHINESE ELM	PROTECTED IN PLACE
T64	ULMUS PARVIFLORA	CHINESE ELM	PROTECTED IN PLACE
T65	ULMUS PARVIFLORA	CHINESE ELM	PROTECTED IN PLACE
T66	ULMUS PARVIFLORA	CHINESE ELM	PROTECTED IN PLACE
T67	ULMUS PARVIFLORA	CHINESE ELM	PROTECTED IN PLACE
T68	ULMUS PARVIFLORA	CHINESE ELM	PROTECTED IN PLACE
T69	ULMUS PARVIFLORA	CHINESE ELM	DEMO
T70	WASHINGTONIA ROBUSTA	MEXICAN FAN PALM	DEMO
T71	WASHINGTONIA ROBUSTA	MEXICAN FAN PALM	DEMO
T72	ULMUS PARVIFLORA	CHINESE ELM	PROTECTED IN PLACE
T73	ULMUS PARVIFLORA	CHINESE ELM	PROTECTED IN PLACE
T74	ULMUS PARVIFLORA	CHINESE ELM	PROTECTED IN PLACE
T75	ULMUS PARVIFLORA	CHINESE ELM	PROTECTED IN PLACE
T76	ULMUS PARVIFLORA	CHINESE ELM	PROTECTED IN PLACE
T77	ULMUS PARVIFLORA	CHINESE ELM	PROTECTED IN PLACE
T78	ULMUS PARVIFLORA	CHINESE ELM	PROTECTED IN PLACE

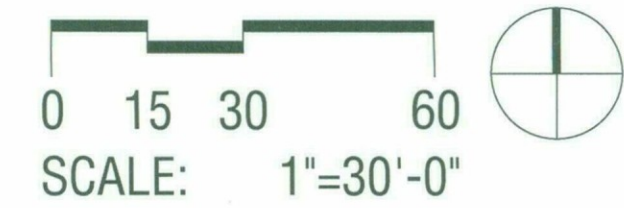

PLAN - TREE PROTECTION PLAN 01

CONSULTANT :

ISSUED FOR :
DRB SUBMITTAL NO. III
03-16-2018

SUBJECT :
**COLORED NORTH
WALL PARTIAL
ELEVATION AND
WALL SECTION
PAD E**

SEAL :
ARCHITECT OF RECORD
WILLIAM J. BEITZ, JR.
REGISTERED ARCHITECT
CERTIFICATE NO. 28783
ARIZONA, U.S.A.

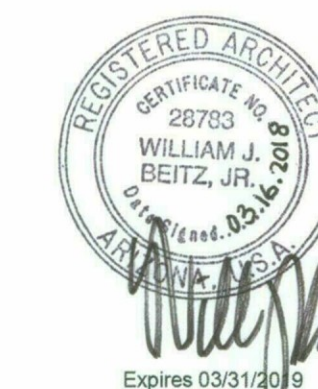

DEVELOPER :
MACERICH®

PROJECT :

S-C-O-T-T-S-D-A-L-E
Fashion Square

LUX WING MALL
RENOVATION

JOB NO.

1861

SHEET NO.

A-8 (COLOR)

DO NOT SCALE PRINTS. USE FIGURED DIMENSIONS. ©2015 JPRA ARCHITECTS

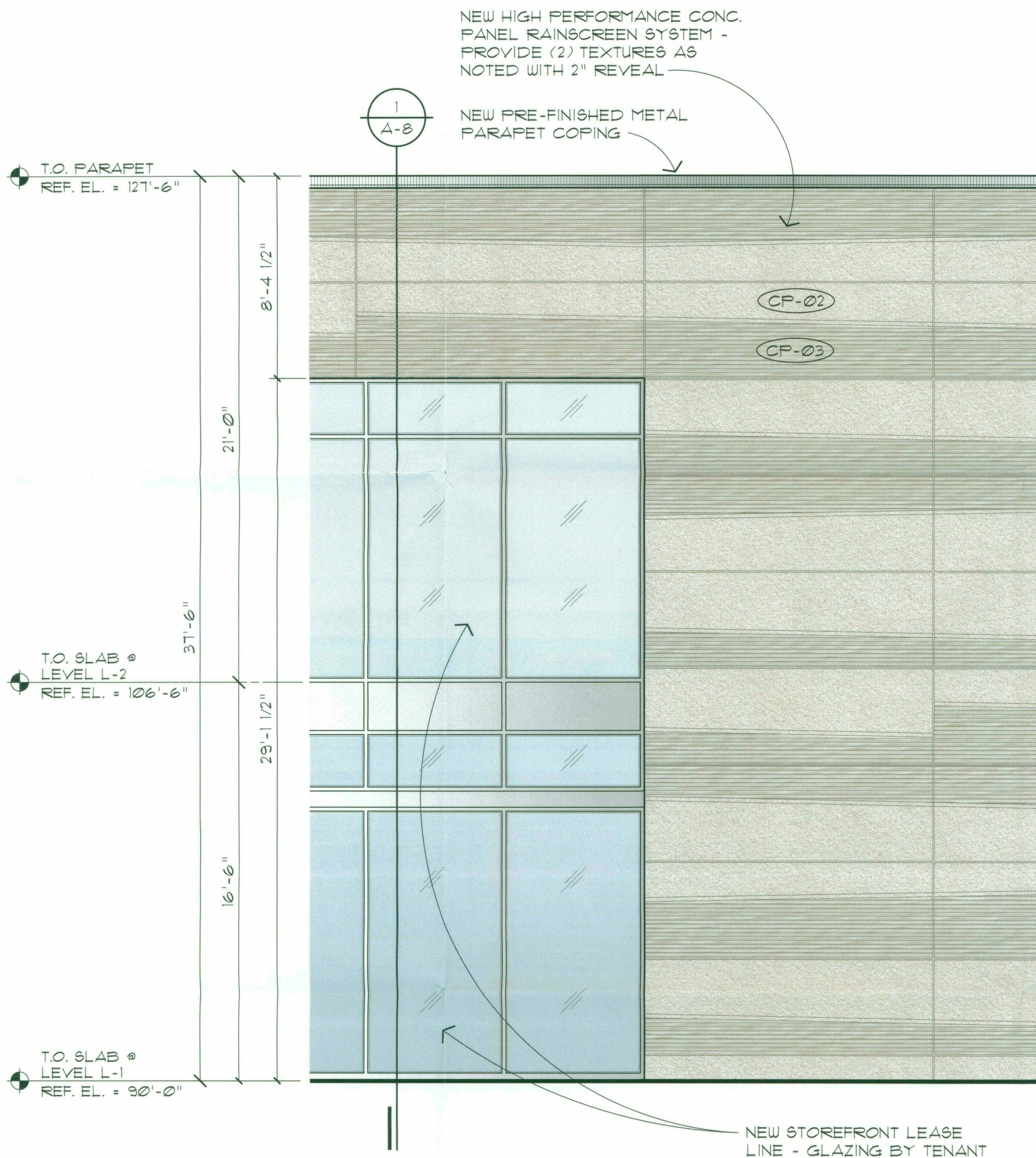

2
PARTIAL NORTH ELEVATION - PAD E
(EAST & WEST ELEVATIONS SIMILAR)
SCALE : 3/8" = 1'-0"

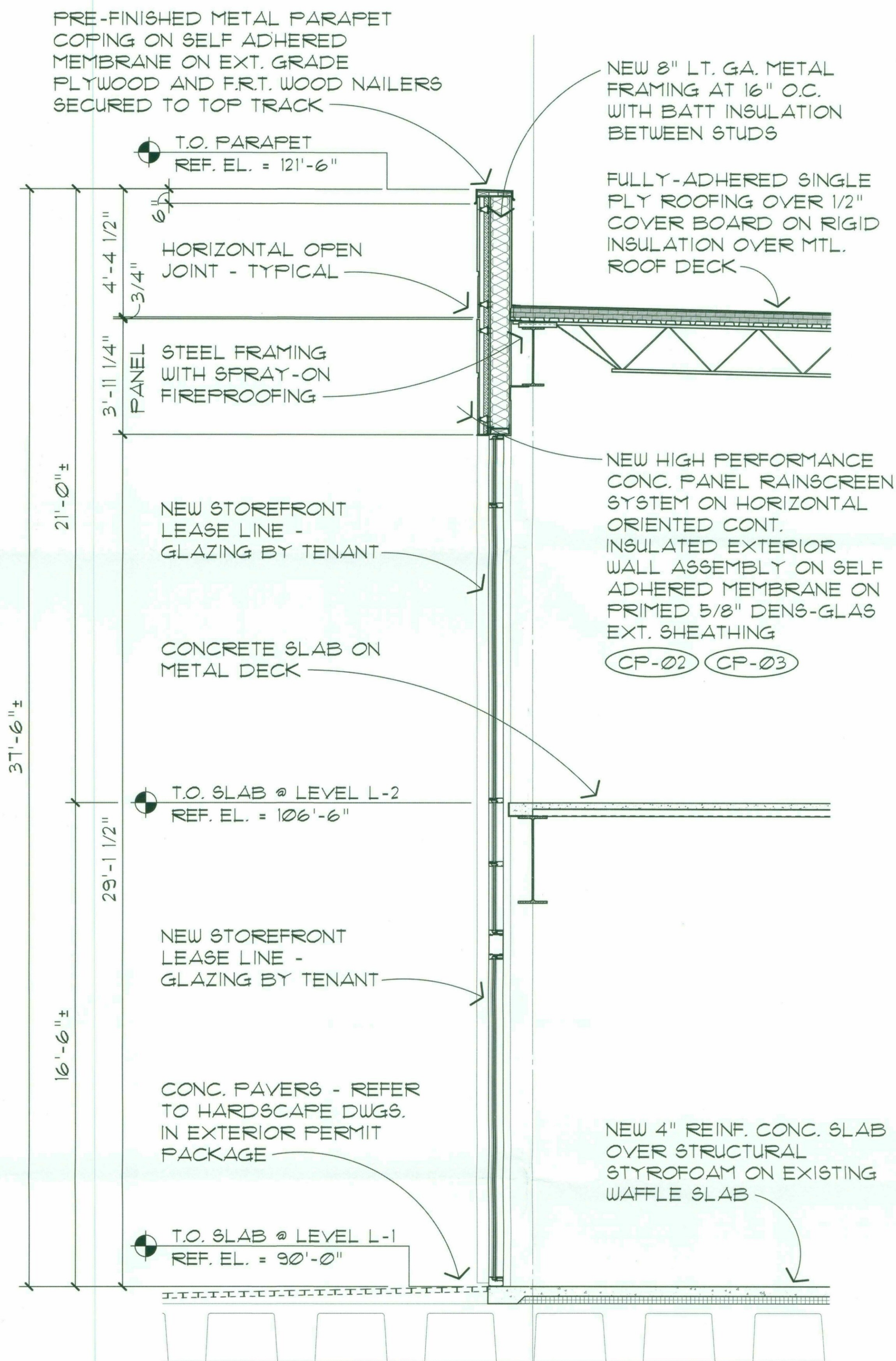

1
WALL SECTION - PAD E
SCALE : 3/8" = 1'-0"

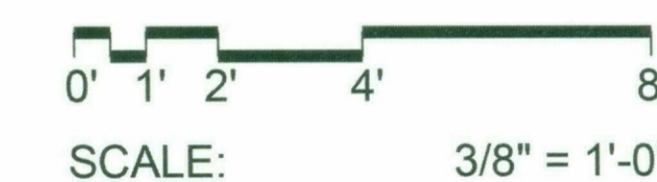

3/14/2018 4:09:54 PM

matthew smith

CONSULTANT :

ISSUED FOR :
DRB SUBMITTAL NO. III
03-16-2018

SUBJECT :
**B&W NORTH
WALL PARTIAL
ELEVATION AND
WALL SECTION
PAD E**

SEAL :
ARCHITECT OF RECORD
WILLIAM J. BEITZ, JR.
REGISTERED ARCHITECT
CERTIFICATE NO. 28783
ARIZONA, U.S.A.

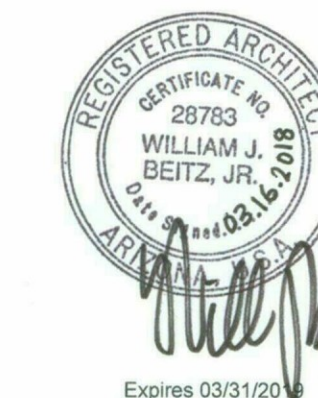

DEVELOPER :
MACERICH®

PROJECT :

S-C-O-T-T-S-D-A-L-E
Fashion Square

LUX WING MALL
RENOVATION

JOB NO.

1861

SHEET NO.

A-8

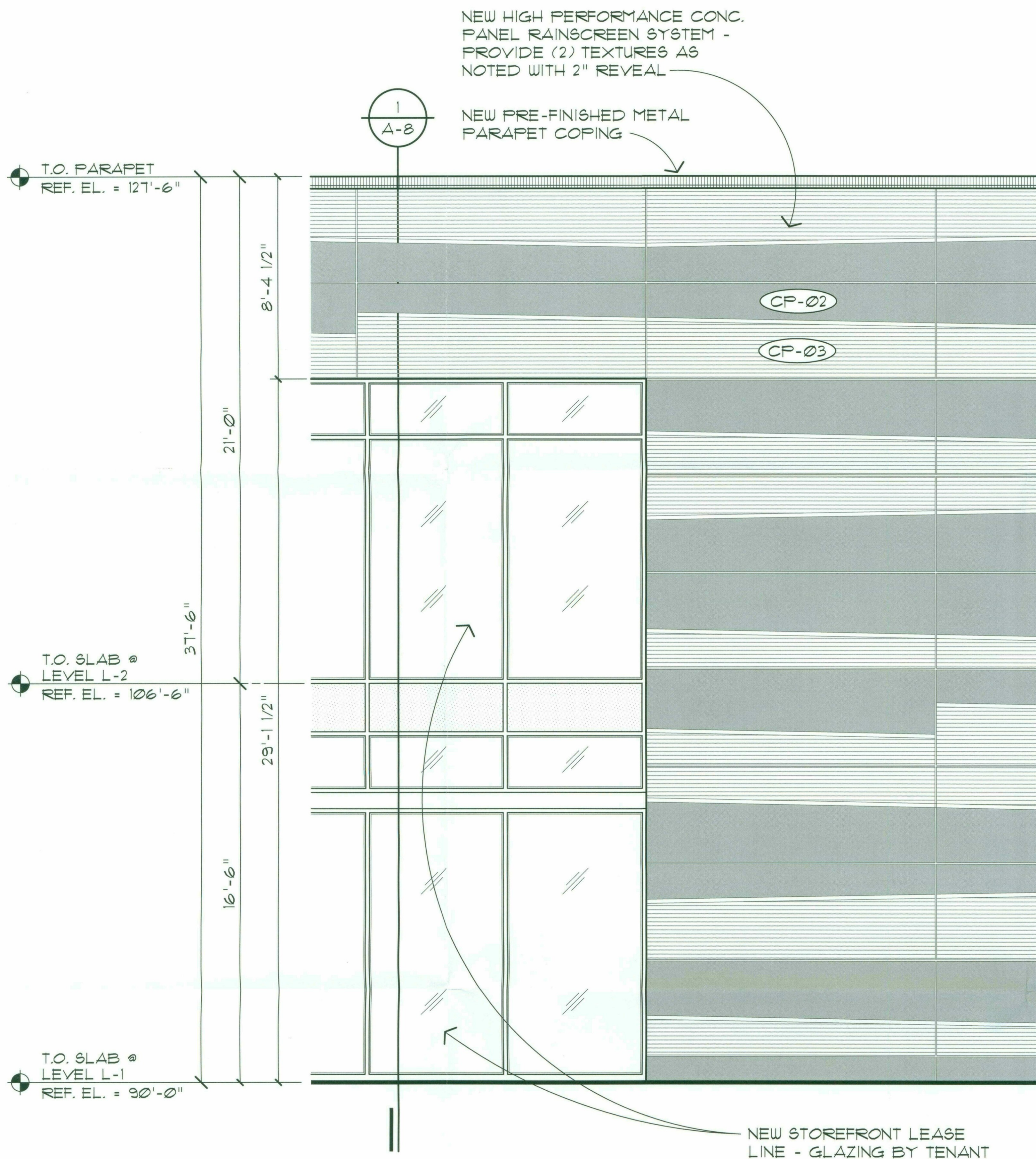

2
PARTIAL NORTH ELEVATION - PAD E
(EAST & WEST ELEVATIONS SIMILAR)
SCALE : 3/8" = 1'-0"

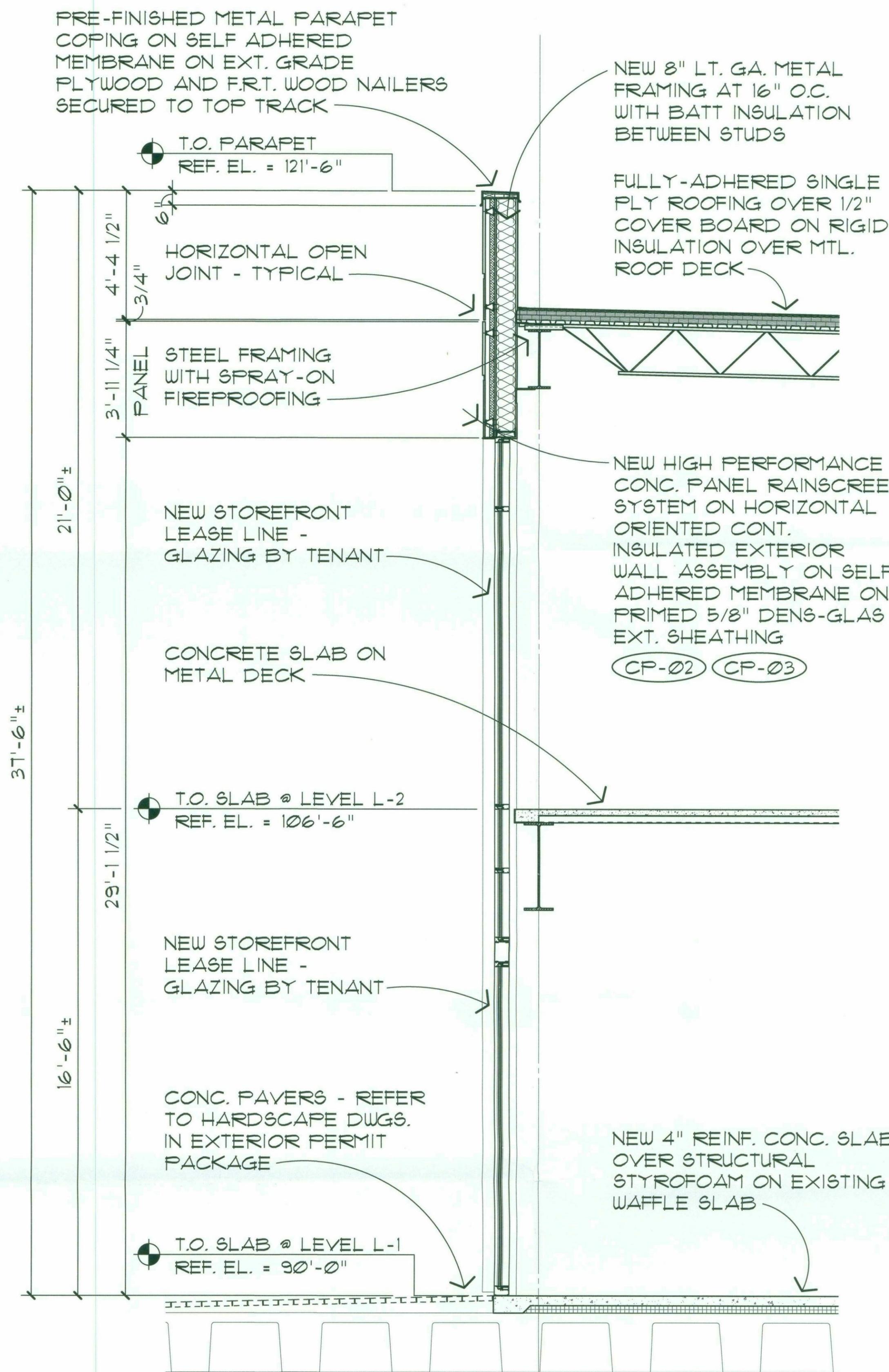

1
WALL SECTION - PAD E
SCALE : 3/8" = 1'-0"



CONSULTANT :

ISSUED FOR :
DRB SUBMITTAL NO. III
03-16-2018

SUBJECT :
**COLORED NORTH
WALL PARTIAL
ELEVATION AND
WALL SECTION
PAD D**

SEAL :
ARCHITECT OF RECORD
WILLIAM J. BEITZ, JR.
REGISTERED ARCHITECT
CERTIFICATE NO. 28783
ARIZONA, U.S.A.

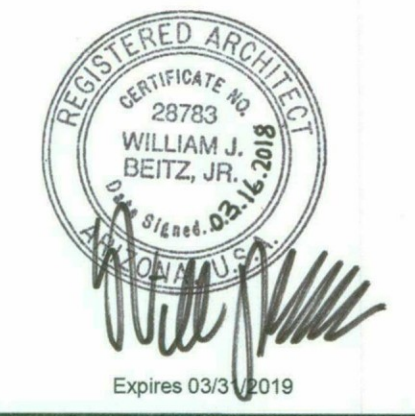

DEVELOPER :
MACERICH®

PROJECT :
S-C-O-T-T-S-D-A-L-E
Fashion Square
LUX WING MALL
RENOVATION

JOB NO.
1861
SHEET NO.
A-7 (COLOR)

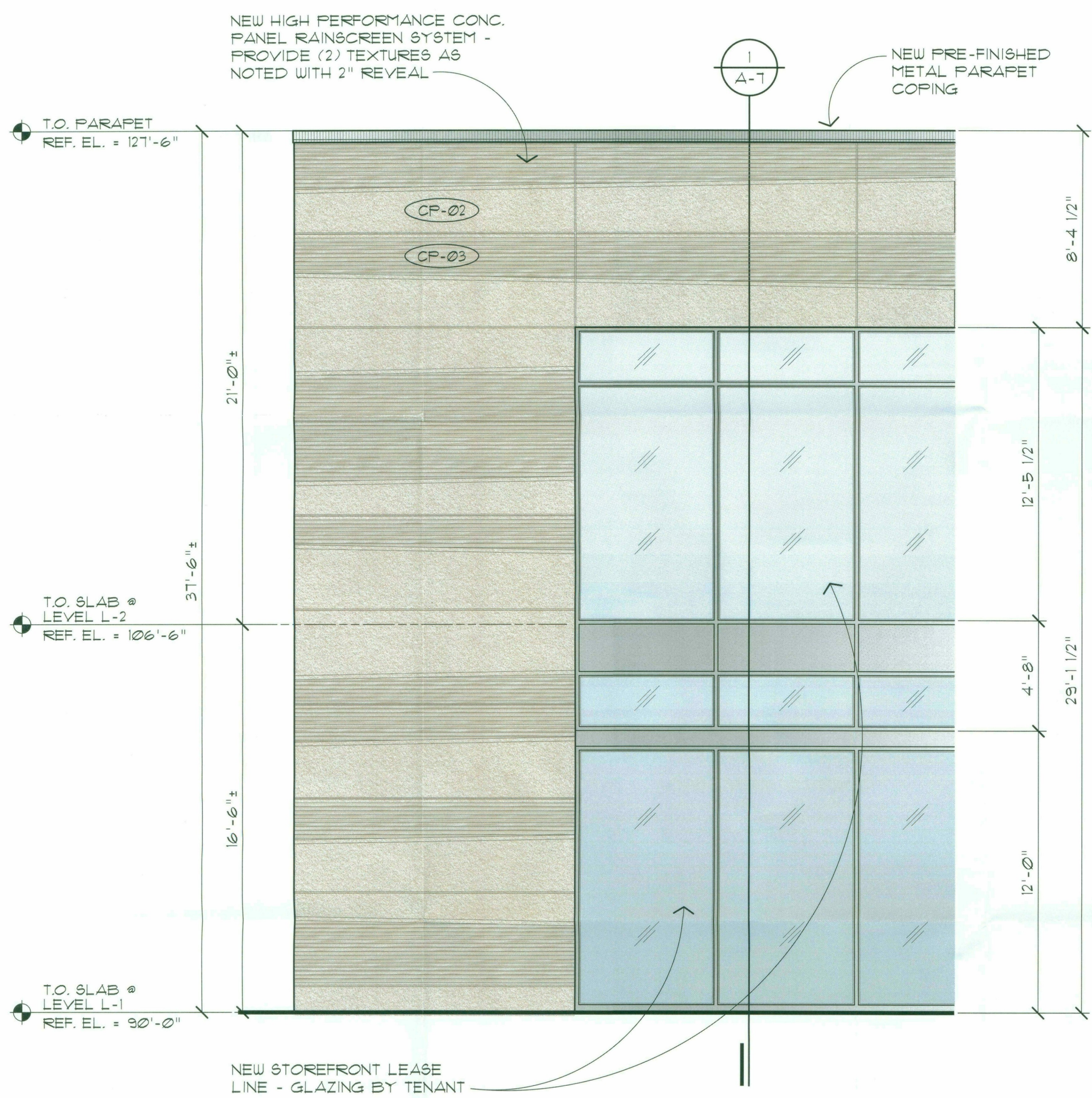

2
PARTIAL NORTH ELEVATION - PAD D
(EAST & WEST ELEVATIONS SIMILAR)
A-1 SCALE : 3/8" = 1'-0"

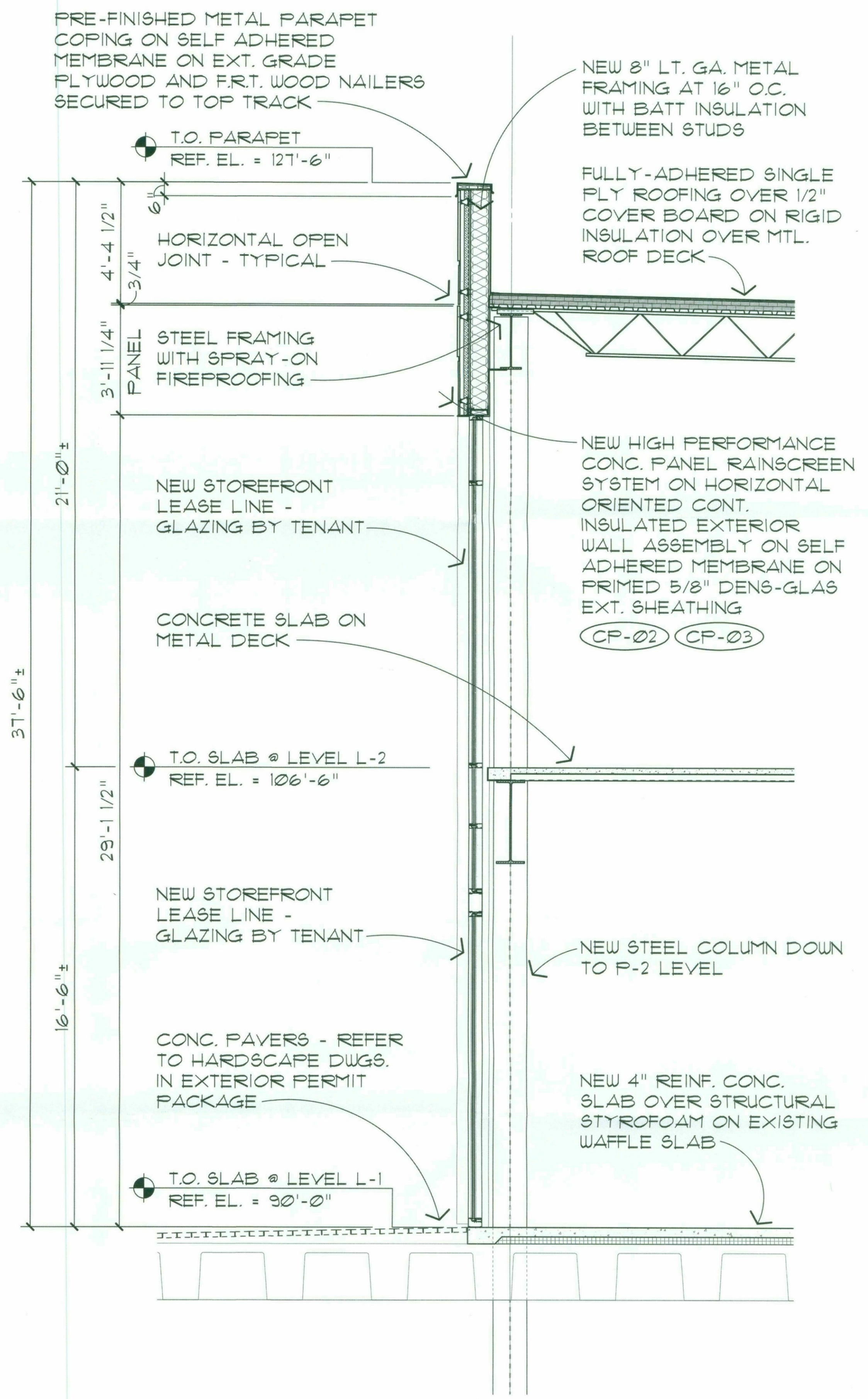

1
WALL SECTION - PAD D
A-1 SCALE : 3/8" = 1'-0"

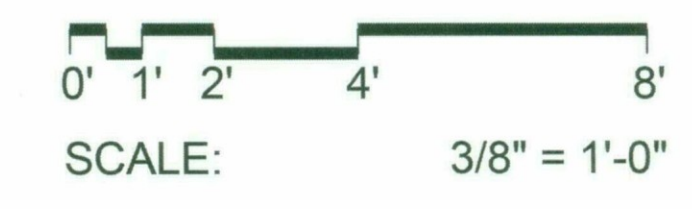

CONSULTANT :

ISSUED FOR :
DRB SUBMITTAL NO. III
03-16-2018

SUBJECT :
**B&W NORTH
WALL PARTIAL
ELEVATION AND
WALL SECTION
PAD D**

SEAL :
ARCHITECT OF RECORD
WILLIAM J. BEITZ, JR.
REGISTERED ARCHITECT
CERTIFICATE NO. 28793
ARIZONA, U.S.A.

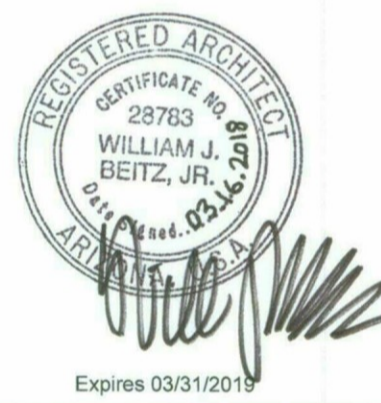

DEVELOPER :
MACERICH®

PROJECT :
S-C-O-T-T-S-D-A-L-E
Fashion Square
LUX WING MALL
RENOVATION

JOB NO.
1861
SHEET NO.
A-7

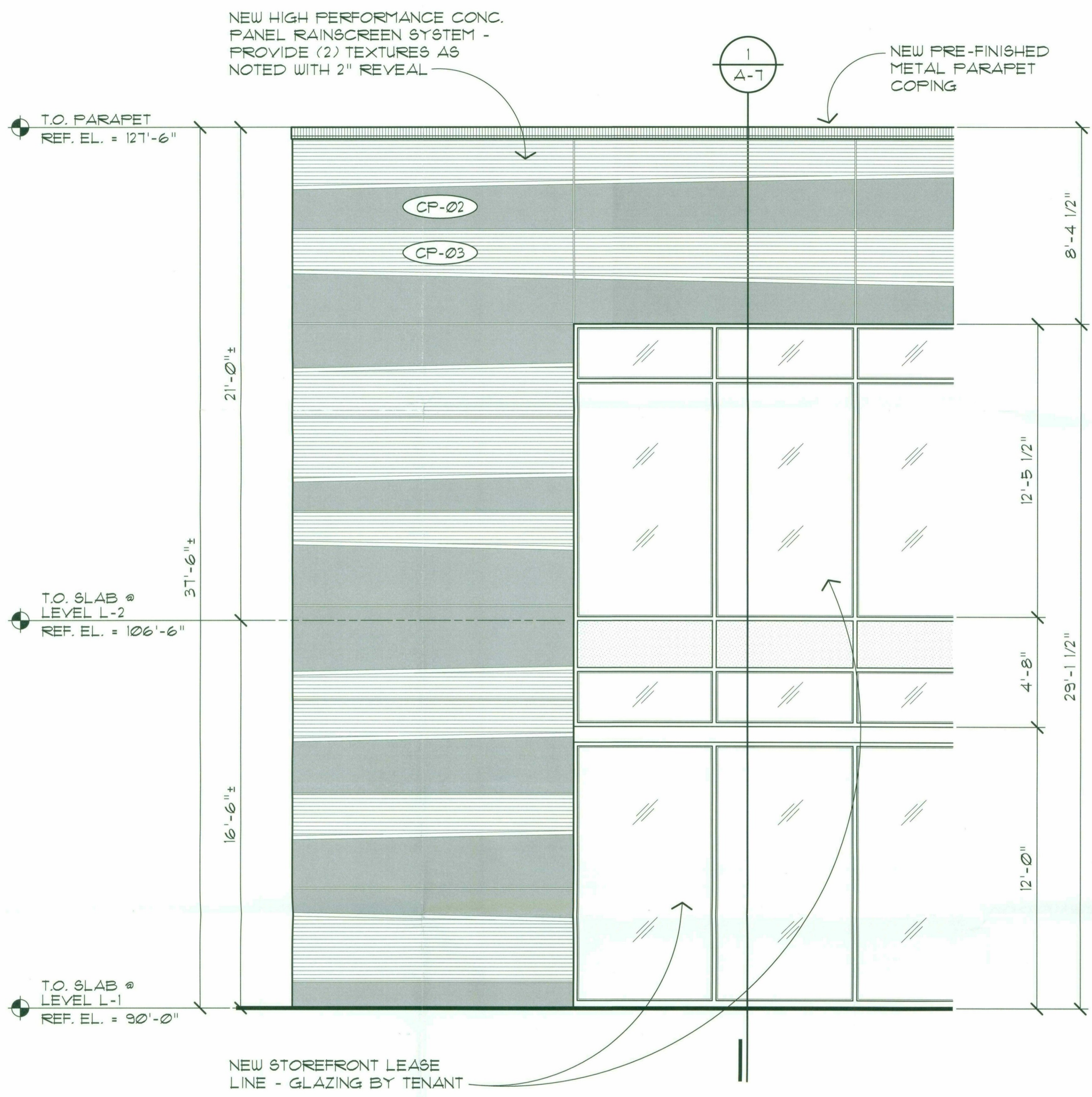

2
PARTIAL NORTH ELEVATION - PAD D
(EAST & WEST ELEVATIONS SIMILAR)
A-1 SCALE : 3/8" = 1'-0"

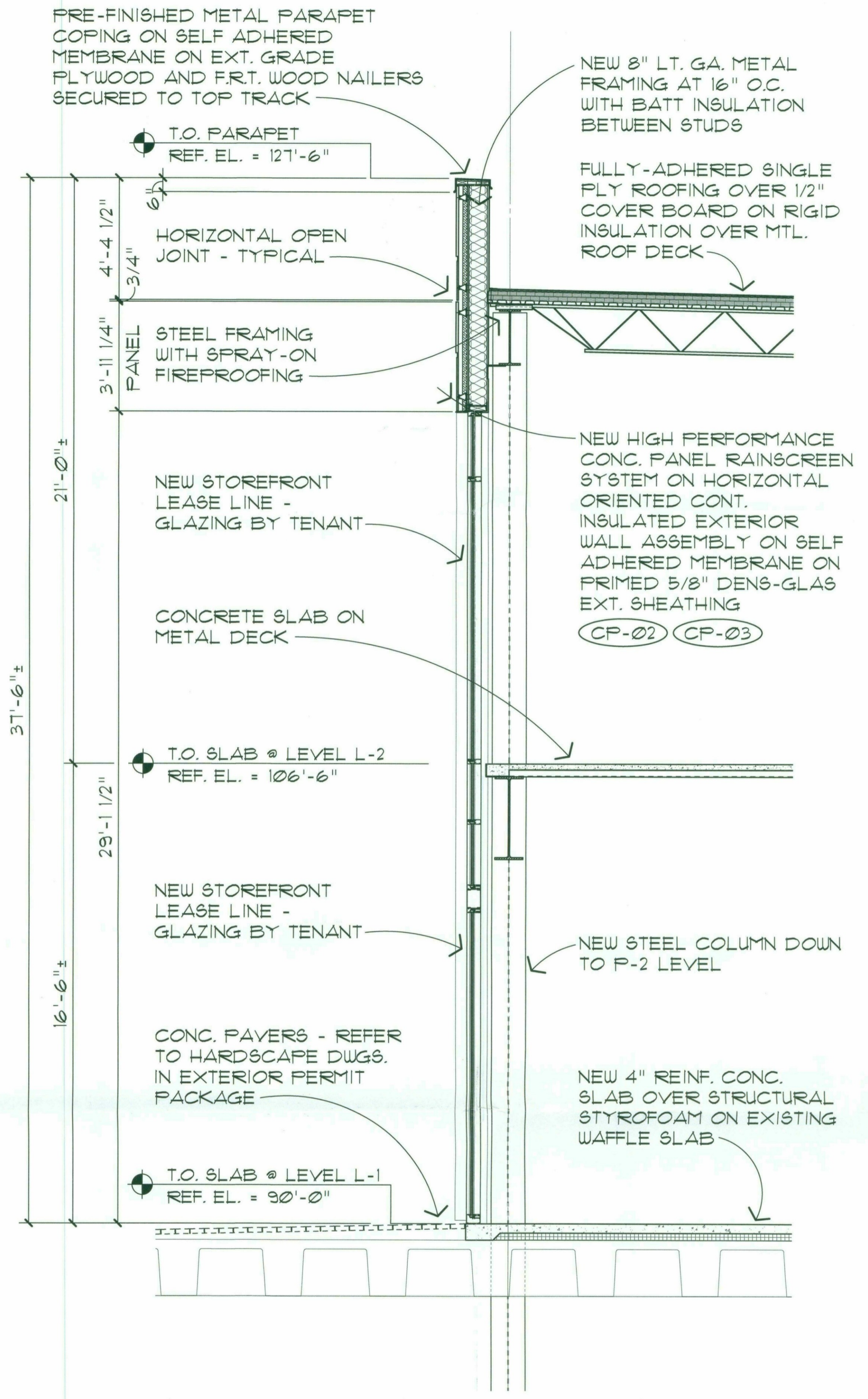

1
WALL SECTION - PAD D
A-1 SCALE : 3/8" = 1'-0"

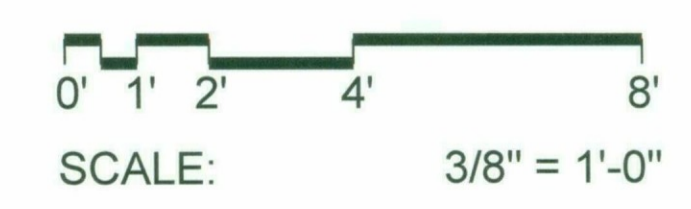



PERSPECTIVE 09
NOT TO SCALE

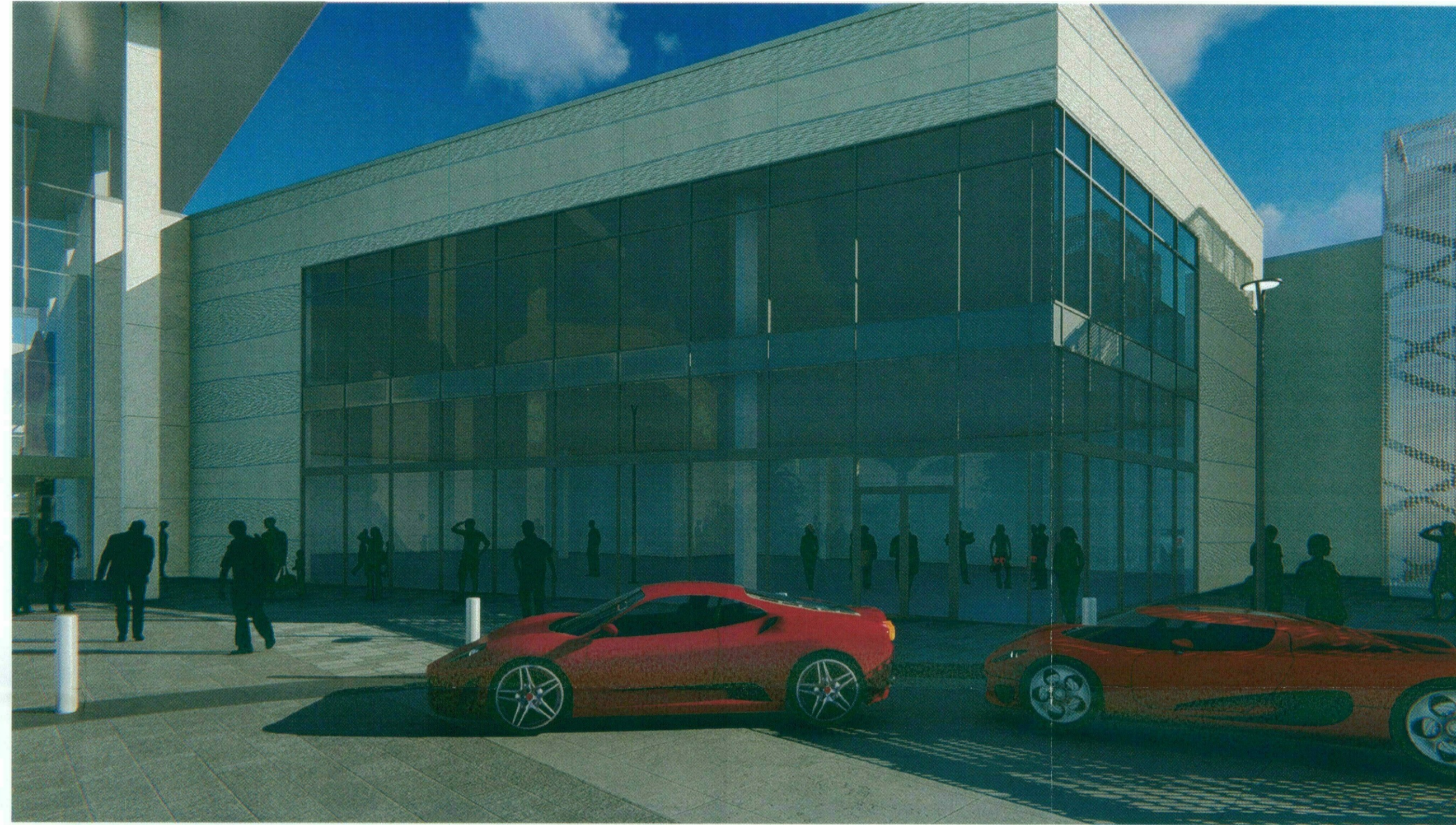

PERSPECTIVE 10
NOT TO SCALE



PERSPECTIVE 11
NOT TO SCALE



PERSPECTIVE 12
NOT TO SCALE

CONSULTANT :

ISSUED FOR :
DRB SUBMITTAL NO. III
03-16-2018

SUBJECT :
PERSPECTIVES

SEAL :

ARCHITECT OF RECORD
WILLIAM J. BEITZ, JR.
REGISTERED ARCHITECT
CERTIFICATE NO. 28783
ARIZONA, U.S.A.

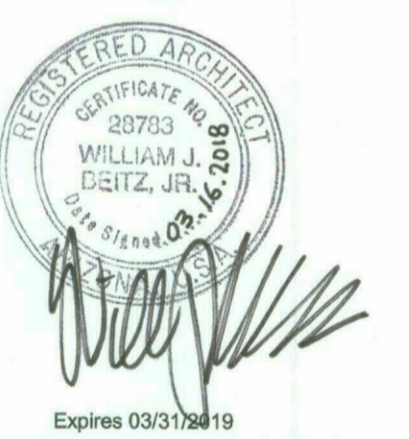

DEVELOPER :



PROJECT :

S-C-O-T-T-S-D-A-L-E
Fashion Square

LUX WING MALL
RENOVATION

JOB NO.

1861

SHEET NO.

A-6

CONSULTANT :

ISSUED FOR :
DRB SUBMITTAL NO. III
03-16-2018

SUBJECT :
PERSPECTIVES

SEAL :

ARCHITECT OF RECORD
WILLIAM J. BEITZ, JR.
REGISTERED ARCHITECT
CERTIFICATE NO. 23783
ARIZONA, U.S.A.



Expires 03/31/2019

DEVELOPER :



PROJECT :

S-C-O-T-T-S-D-A-L-E
Fashion Square

LUX WING MALL
RENOVATION

JOB NO.

1861

SHEET NO.

A-5



PERSPECTIVE 05
NOT TO SCALE



PERSPECTIVE 06
NOT TO SCALE

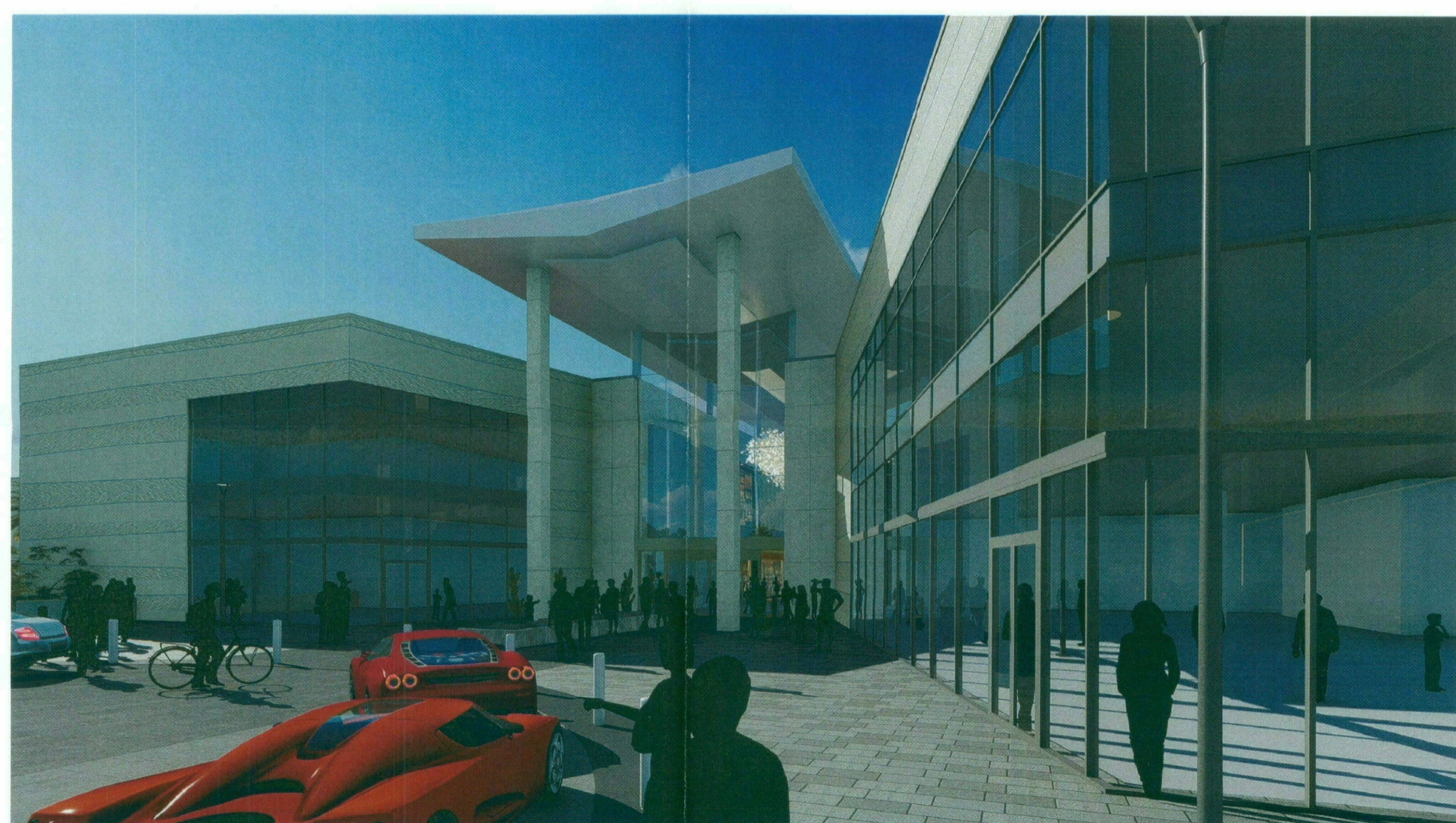

PERSPECTIVE 07
NOT TO SCALE

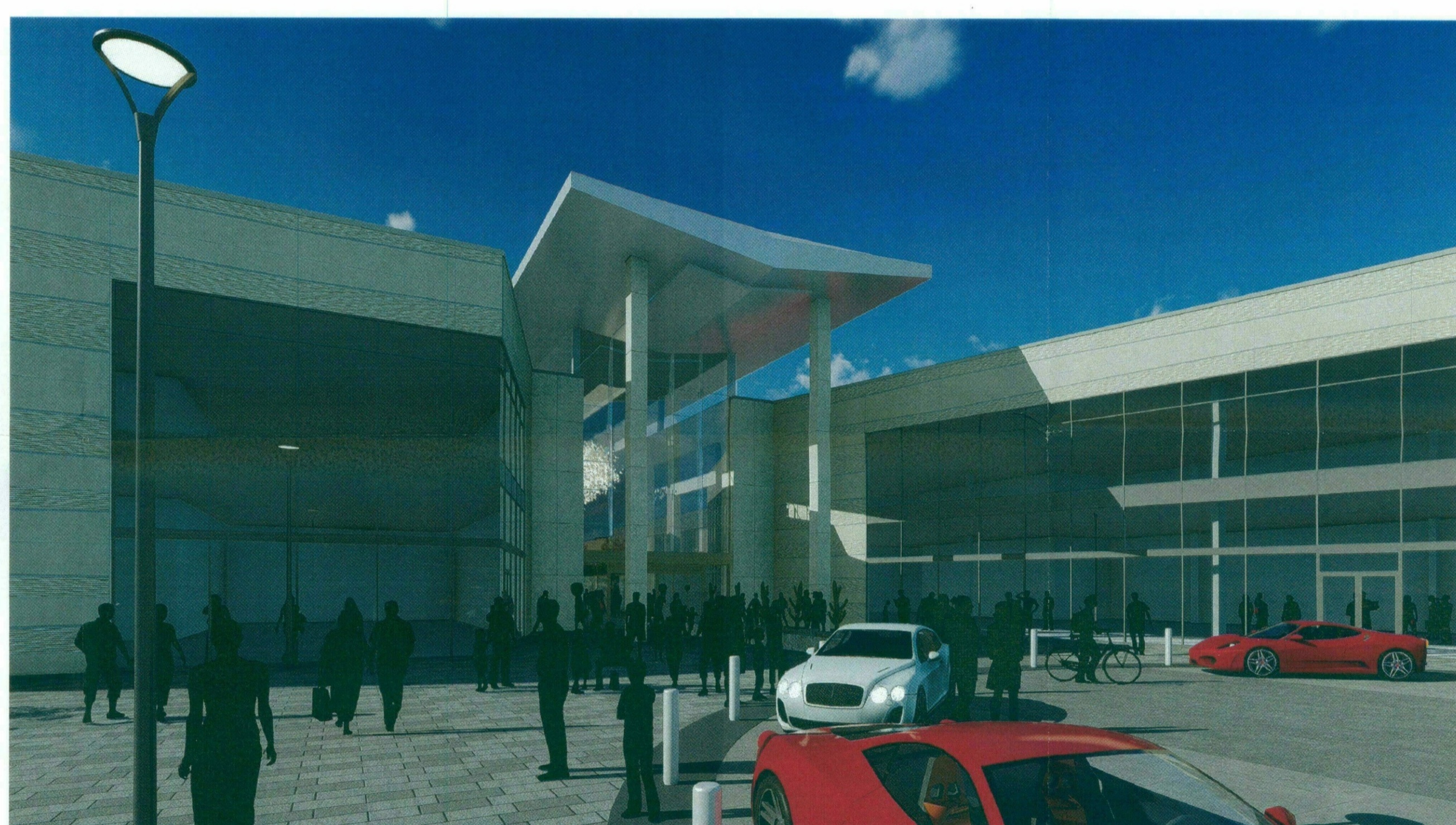

PERSPECTIVE 08
NOT TO SCALE

3/20/2018 3:19:23 PM

scott polcney



PERSPECTIVE 01
NOT TO SCALE



PERSPECTIVE 02
NOT TO SCALE

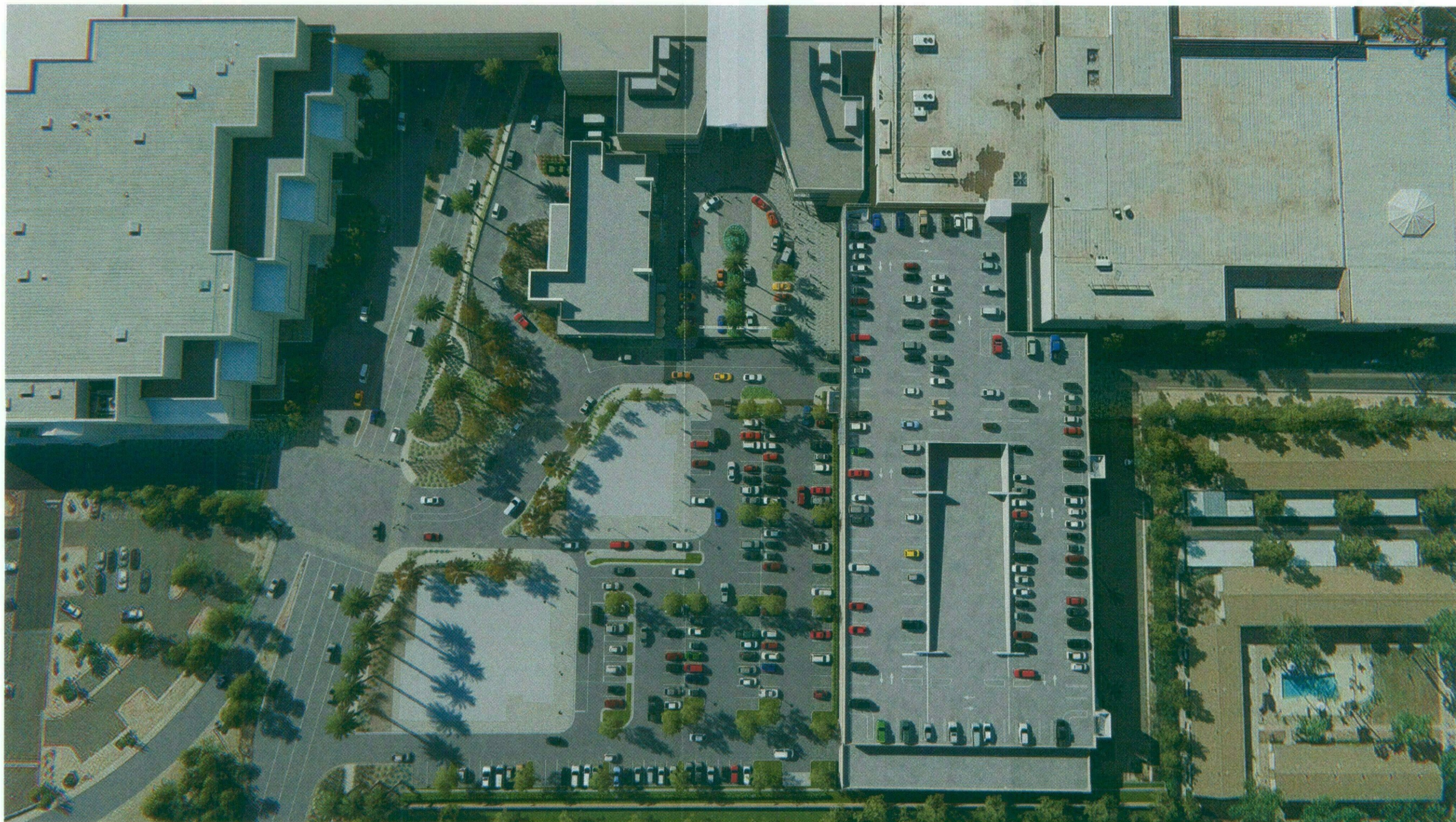

PERSPECTIVE 03
NOT TO SCALE



PERSPECTIVE 04
NOT TO SCALE

CONSULTANT :

ISSUED FOR :
DRB SUBMITTAL NO. III
03-16-2018

SUBJECT :
PERSPECTIVES

SEAL :
ARCHITECT OF RECORD
WILLIAM J. BETTZ, JR.
REGISTERED ARCHITECT
CERTIFICATE NO. 28783
ARIZONA, U.S.A.

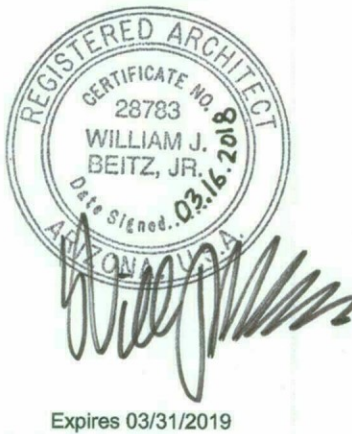

DEVELOPER :
MACERICH®

PROJECT :
S-C-O-T-T-S-D-A-L-E
Fashion Square
LUX WING MALL
RENOVATION

JOB NO.
1861

SHEET NO.
A-4