

Neighborhood Notifications  
Open House Information  
Citizen Comments  
Affidavit of Posting  
Site Signs  
Legal Protest

**Barnes, Jeff**

---

**From:** Marc Cavness <MarcCavness@msn.com>  
**Sent:** Friday, April 20, 2018 12:08 PM  
**To:** citycouncil@acottsdaleaz.com; projectinput@scottsdaleaz.gov;  
kuester@scottsdaleaz.gov; Barnes, Jeff; kwheeler@scottsdaleaz.gov;  
bpoescottsdale@yahoo.com; bellyflyer@aol.com; marks@carpenterhazelwood.com  
**Subject:** Scottsdale Elks Lodge #2148 - code compliance issues  
**Attachments:** scottsdale elks letter.pdf; scottsdale elks transmittal.pdf

Attached is a letter I have written on behalf of the Valley Field Riding & Polo Club, which is located at 2530 North 64 Street, Scottsdale, and my transmittal letter which gives contact information.

marc cavness





## Valley Field Riding and Polo Club

April 19, 2018

Mayor & Members of the City  
Council  
City of Scottsdale  
3939 N. Drinkwater Blvd.  
Scottsdale, Arizona 85251

Eric Allen  
Zoning Enforcement  
City of Scottsdale  
3939 N. Drinkwater Blvd.  
Scottsdale, Arizona 85251

Jeff Barnes  
Planning and Development Service  
City of Scottsdale  
3939 N. Drinkwater Blvd.  
Scottsdale, Arizona 85251

Scottsdale Elks Lodge #2148  
6398 E. Oak Street  
Scottsdale, Arizona 85257

re: Conditional Use Permit-Elks Lodge #2148

Dear Mayor Lane, Council Members,  
City Officials and Members of the Elks Lodge:

I am a Director of, and write as directed by the Board of the Valley Field Riding & Polo Club ("VFRPC"), which has since 1937 been located in a historic structure at 2530 North N. 64<sup>th</sup> Street, Scottsdale, Arizona, immediately north and adjacent to the Scottsdale Elks Lodge. VFRPC requests that any applications by Scottsdale Elks Lodge No. 2148 to enlarge or continue its conditional use permits be denied, and that it be immediately ordered to terminate activities which violate Scottsdale City Code and its prior use permits.

### History:

Scottsdale Case No. 005-PA-92 (sometimes noted 006-SA-93) includes a February 5, 1992 letter from the Elks to the City which claims the member guest RV parking generates funds donated to Elks' charities, and the guests contribute to the Scottsdale economy. On March 25, 1992 the Elks Lodge wrote that while there were eight parking spaces, electrical hookups are limited to six.

2530 N. 64th Street, Scottsdale, AZ 85257 (480) 945-6994  
P.O. Box 10570, Phoenix, AZ 85064-0570

On March 2, 1992 Scottsdale Project Coordination Manager Lisa Collins wrote the Elks that RV parking with no hookups for utilities would be considered ancillary to the use of the property as a private lodge and given staff approval.

A request to expand the R.V parking area from 8 to 34 spaces, a purported non-commercial use for Elks members only, was set for public hearing December 13, 1993, and was opposed by Raymond Cosgrove, a neighbor.

A December 22, 1993 staff memo notes that the R5 District does not allow RV parks. Lisa Collins wrote the Elks December 30 that the request to have additional RVs would not be permitted under the current R5 Zoning, noting that the request to increase the number of RVs was determined by staff to be more than ancillary and was now a primary use of the site. On February 11, 1994 Ms. Collins wrote confirming that the Elks had withdrawn their application for an amended permit to allow more than eight RVs.

Recent Action:

The City issued a Code Enforcement notice dated September 27, 2017 concerning unauthorized activity on the site, which illegal uses continue. The Elks' January 29, 2018 application to change the current conditional permit from a seven to thirty days, to permit storage of busses, and to allow temporary construction staging areas came after the citation for code violations.

A neighborhood Town Hall meeting was held by the Elks in September 2017, at which it distributed written ballots (which inaccurately bear the printed date of August 31, 2017). Most of those who spoke at the meeting expressed opposition to the proposed commercial uses of the property; despite this, the Elks filed with the City many ballots showing approval, many by non-neighbors. Many of the filed ballots expressed concern about dust control, a problem with has not been remedied.

It is noteworthy that the meeting and the written ballots prepared by the Elks did not give notice of, or include a request to approve the slurry seal operation which began four days later (an unauthorized commercial/industrial use which generates a great deal of noise and dust). If the Elks did not know that use was soon to begin, its contract with VSS permitting its operations on their property would confirm that fact. Absent proof that the slurry use was a sudden and unexpected opportunity, it appears that the Elks displayed bad faith in their representations to neighbors at the Town Hall meeting they convened.



Because the Elks claim a charitable purpose (supporting youth, veterans, the needy and scholarships) to justify their unauthorized commercial activities, we request that the City require them to produce for inspection:

1. Written documentation of all gifts and expenses which qualify as charitable purposes, or are relied upon to justify the commercial uses of the Elks property. The 990 tax returns for exempt organizations filed by the Elks for 2014, 2015 and 2016 do not include a listing of charitable expenses or contributions.
2. All contracts and memoranda concerning agreements to park RVs or buses, or conduct slurry seal or other industrial uses on the property from the time such activities began. The contracts will identify the commencement dates of such activities, which will confirm that violation of the conditional use permit and code has been flagrant and continuing.
3. Copies of all receipts, ledgers, and other records identifying or disclosing payments made by RV owners to park on the premises, bus operators to park or operate on the premises, and for the slurry seal operations. Such records will identify the periods of time in which such violations occurred, and can be compared to determine if the income from such commercial activities have any relationship to claimed charitable purposes.

If necessary, the records identified above may be sealed and furnished to officers of VFRPC under a confidentiality agreement. If the City will not require that they be furnished to the Mayor, Council, city staff and to the immediate neighbor which is detrimentally affected by these activities, they would be available by subpoena if it becomes necessary to file a civil action to abate and recover damages for nuisance. We would prefer that this not become necessary.

Scottsdale City Code Section 5.1001 states that R5 zoning "is intended to provide for development of multiple family residential and allows a high density of population with a proportional increase in amenities as the density rises. The district is basically residential in character and *promotes a high quality environment* though aesthetically oriented property development standards."

The uses the Elks have made of their property are inconsistent with the purposes of the zoning district. They show a persistent and continuing disregard for the code restrictions, use permit conditions, and for the rights of their neighbors.

The activities create noise from early morning until late at night, dust, disruption, and are entirely inconsistent with the residential character of the neighborhood. There are other locations within or adjacent to the city of Scottsdale at which these activities can lawfully be conducted, and there is no justification or necessity to intrude on the residential district.

VFRPC's caretaker Scott Battle has photographs and videos which give evidence of the conduct damaging to the club and inconsistent with the rights of the neighbors and of the standards of the zoning district. If you require further information from Mr. Battle or, from me, or from other members of the VFRPC, please let me know and I will obtain them.



Marc C. Cavness

c: Mark K. Sahl  
Carpenter Hazelwood  
1400 East Southern Avenue, Suite 400  
Tempe, Arizona 85282-5691

Paul Velarides  
6315 East Wilshire Drive  
Scottsdale, Arizona 85257

c: via e-mail: [citycouncil@scottsdaleaz.gov](mailto:citycouncil@scottsdaleaz.gov)  
[projectinput@scottsdaleaz.gov](mailto:projectinput@scottsdaleaz.gov)  
[kuester@scottsdaleaz.gov](mailto:kuester@scottsdaleaz.gov)  
[jbarnes@scottsdaleaz.gov](mailto:jbarnes@scottsdaleaz.gov)  
[kwheeler@scottsdaleaz.gov](mailto:kwheeler@scottsdaleaz.gov)  
[bpoescottsdale@yahoo.com](mailto:bpoescottsdale@yahoo.com)  
[bellyflyer@aol.com](mailto:bellyflyer@aol.com)  
[marks@carpenterhazelwood.com](mailto:marks@carpenterhazelwood.com)

April 19, 2018

Mayor W. J. (Jim) Lane  
Vice Mayor Virginia Korte  
Council Members Suzanne Klapp, Kathy Littlefield,  
Linda Milhaven, Guy Phillips, David N. Smith,  
City of Scottsdale  
3939 N. Drinkwater Blvd.  
Scottsdale, Arizona 85251

Jeff Barnes  
Planning and Development Service  
City of Scottsdale  
3939 N. Drinkwater Blvd.  
Scottsdale, Arizona 85251

Eric Allen  
Zoning Enforcement  
City of Scottsdale  
3939 N. Drinkwater Blvd.  
Scottsdale, Arizona 85251

Scottsdale Elks Lodge #2148  
6398 E. Oak Street  
Scottsdale, Arizona 85257

Gentlemen & Ladies:

I enclose a letter I have written on behalf of the Valley Field Riding and Polo Club concerning violations by Scottsdale Elks Lodge #2148 of its conditional use permit and opposing the extension or continuation of the unauthorized uses.

While the letter was written with the authority of the Valley Field Riding and Polo Club and on its letterhead, any response requiring further action on our part should be sent with a copy to me so that I am in a position to promptly respond.



MCC/lb  
Encls



Papago Buttes Homeowners's Association

City of Scottsdale Arizona  
Mayor W.J. Lane  
3939 N. Drinkwater Blvd.  
Scottsdale, AZ 85251



23 October 2017

Dear Mayor Lane:

Our neighborhood Papago Buttes is a wonderful quiet place, just the type of neighborhood that has attracted families to Scottsdale for decades. We enjoy a quality of life that is not available elsewhere in the Metro area. The impact that the reoccurring noise is having on our neighborhood consisting of 33 homes is witnessed by the 31 signed petitions attached. We are requesting that the City of Scottsdale through its many divisions enforcement, planning, zoning, and pubic works address this reoccurring noise issue associated with the Elk's Club and the City.

The Elks Club and City of Scottsdale contractors have engaged in this Slurry Road Seal mixing and transfer activity Without Permit time and time again. Their current plan results in surrounding neighbors being impacted 4 to 5 times a year from 10 days to 2 weeks per occurrence, thats over 2.5 months a year. It is a 6am (or earlier) to 6pm operation 7 days a week.

The Elks Club is also currently in violation of their conditional land use permit issued by the City of Scottsdale on other issues. This existing case was brought about by a complaint from other parties.

I have discussed this matter with your staff at length and they have been active in researching the matter. I trust that the City of Scottsdale will hear our request and allow us the "Quiet Enjoyment" of our homes. I am available to discuss this matter at any time if you require more information.

Sincerely,

A handwritten signature in dark ink, appearing to read "Paul Velarides".

Paul Velarides  
Papago Buttes HOA  
Board Member

A handwritten signature in dark ink, appearing to read "Dan Gates".

Dan Gates  
Papago Buttes HOA  
President

October 5, 2017

To the Mayor and City Council Members of Scottsdale:

The City of Scottsdale has a Slurry Road Seal mixing and staging operation in the rear of the Elks Club on Oak Street/64<sup>th</sup> Street ... directly adjacent to our Papago Buttes gated HOA community. This operation runs from 6am (often earlier) until late in the evening. ***The noise from the vehicles coming and going - mixing, dumping, etc - is excessive for a residential area.*** We hear it from within our homes with the windows and doors closed, and especially when we are attempting to enjoy some peace and quiet in our backyards. We've been advised that the city intends to use this location for 4 to 5 staging events that last ten days to three weeks at a time, every year. *This is completely unacceptable.*

***This operation is also in violation of the current use Code for this location.*** Upon being informed of the situation by a Papago Buttes HOA Board member, a City of Scottsdale code enforcement official visited the site and was going to issue an immediate 48-hr 'cease operation' order that very day, but informed us a day later that he could not do so because the end user was, in fact, the City of Scottsdale itself.

***As a community we are petitioning the City of Scottsdale to find a more suitable location for this noisy activity - in an appropriate, industrial-use area away from residential neighborhoods such as ours.***

Thank you.

Papago Buttes Homeowners

Name (print) STEPHEN VUCINICH

Signature 

Street Address 6327 E. WILSHIRE DR SCOTTSDALE AZ

Date 10-15-17



October 5, 2017

To the Mayor and City Council Members of Scottsdale:

The City of Scottsdale has a Slurry Road Seal mixing and staging operation in the rear of the Elks Club on Oak Street/64<sup>th</sup> Street ... directly adjacent to our Papago Buttes gated HOA community. This operation runs from 6am (often earlier) until late in the evening. ***The noise from the vehicles coming and going - mixing, dumping, etc - is excessive for a residential area.*** We hear it from within our homes with the windows and doors closed, and especially when we are attempting to enjoy some peace and quiet in our backyards. We've been advised that the city intends to use this location for 4 to 5 staging events that last ten days to three weeks at a time, every year. *This is completely unacceptable.*

***This operation is also in violation of the current use Code for this location.*** Upon being informed of the situation by a Papago Buttes HOA Board member, a City of Scottsdale code enforcement official visited the site and was going to issue an immediate 48-hr 'cease operation' order that very day, but informed us a day later that he could not do so because the end user was, in fact, the City of Scottsdale itself.

***As a community we are petitioning the City of Scottsdale to find a more suitable location for this noisy activity - in an appropriate, industrial-use area away from residential neighborhoods such as ours.***

Thank you.

Papago Buttes Homeowners

Name (print)

Jennifer Sullivan

Signature

Jenny Sull

Street Address

6219 E Wilshire Dr. Scottsdale 85257

Date

10-9-2017



October 5, 2017

To the Mayor and City Council Members of Scottsdale:

The City of Scottsdale has a Slurry Road Seal mixing and staging operation in the rear of the Elks Club on Oak Street/64<sup>th</sup> Street ... directly adjacent to our Papago Buttes gated HOA community. This operation runs from 6am (often earlier) until late in the evening. ***The noise from the vehicles coming and going - mixing, dumping, etc - is excessive for a residential area.*** We hear it from within our homes with the windows and doors closed, and especially when we are attempting to enjoy some peace and quiet in our backyards. We've been advised that the city intends to use this location for 4 to 5 staging events that last ten days to three weeks at a time, every year. *This is completely unacceptable.*

***This operation is also in violation of the current use Code for this location.*** Upon being informed of the situation by a Papago Buttes HOA Board member, a City of Scottsdale code enforcement official visited the site and was going to issue an immediate 48-hr 'cease operation' order that very day, but informed us a day later that he could not do so because the end user was, in fact, the City of Scottsdale itself.

***As a community we are petitioning the City of Scottsdale to find a more suitable location for this noisy activity – in an appropriate, industrial-use area away from residential neighborhoods such as ours.***

Thank you.

Papago Buttes Homeowners

Name (print)

DAVID BINGHAM LOT 2

Signature

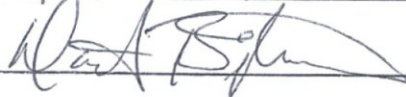

Street Address

6222 E WILSHIRE DR., SCOTTSDALE 85257

Date

10/8/17

October 5, 2017

To the Mayor and City Council Members of Scottsdale:

The City of Scottsdale has a Slurry Road Seal mixing and staging operation in the rear of the Elks Club on Oak Street/64<sup>th</sup> Street ... directly adjacent to our Papago Buttes gated HOA community. This operation runs from 6am (often earlier) until late in the evening. ***The noise from the vehicles coming and going - mixing, dumping, etc - is excessive for a residential area.*** We hear it from within our homes with the windows and doors closed, and especially when we are attempting to enjoy some peace and quiet in our backyards. We've been advised that the city intends to use this location for 4 to 5 staging events that last ten days to three weeks at a time, every year. *This is completely unacceptable.*

***This operation is also in violation of the current use Code for this location.*** Upon being informed of the situation by a Papago Buttes HOA Board member, a City of Scottsdale code enforcement official visited the site and was going to issue an immediate 48-hr 'cease operation' order that very day, but informed us a day later that he could not do so because the end user was, in fact, the City of Scottsdale itself.

***As a community we are petitioning the City of Scottsdale to find a more suitable location for this noisy activity - in an appropriate, industrial-use area away from residential neighborhoods such as ours.***

Thank you.

Papago Buttes Homeowners

Name (print) \_\_\_\_\_

STEVE Ramsey

Signature \_\_\_\_\_

SR

Street Address \_\_\_\_\_

6207 E. Wilshire Dr

Date \_\_\_\_\_

10/15/17

October 5, 2017

To the Mayor and City Council Members of Scottsdale:

The City of Scottsdale has a Slurry Road Seal mixing and staging operation in the rear of the Elks Club on Oak Street/64<sup>th</sup> Street ... directly adjacent to our Papago Buttes gated HOA community. This operation runs from 6am (often earlier) until late in the evening. ***The noise from the vehicles coming and going - mixing, dumping, etc - is excessive for a residential area.*** We hear it from within our homes with the windows and doors closed, and especially when we are attempting to enjoy some peace and quiet in our backyards. We've been advised that the city intends to use this location for 4 to 5 staging events that last ten days to three weeks at a time, every year. *This is completely unacceptable.*

***This operation is also in violation of the current use Code for this location.*** Upon being informed of the situation by a Papago Buttes HOA Board member, a City of Scottsdale code enforcement official visited the site and was going to issue an immediate 48-hr 'cease operation' order that very day, but informed us a day later that he could not do so because the end user was, in fact, the City of Scottsdale itself.

***As a community we are petitioning the City of Scottsdale to find a more suitable location for this noisy activity – in an appropriate, industrial-use area away from residential neighborhoods such as ours.***

Thank you.

Papago Buttes Homeowners

Name (print) \_\_\_\_\_

VON E. DIX

Signature \_\_\_\_\_

Von E. Dix

Street Address \_\_\_\_\_

6210 E. Wilshire Dr

Date \_\_\_\_\_

10/8/17



October 5, 2017

To the Mayor and City Council Members of Scottsdale:

The City of Scottsdale has a Slurry Road Seal mixing and staging operation in the rear of the Elks Club on Oak Street/64<sup>th</sup> Street ... directly adjacent to our Papago Buttes gated HOA community. This operation runs from 6am (often earlier) until late in the evening. ***The noise from the vehicles coming and going - mixing, dumping, etc - is excessive for a residential area.*** We hear it from within our homes with the windows and doors closed, and especially when we are attempting to enjoy some peace and quiet in our backyards. We've been advised that the city intends to use this location for 4 to 5 staging events that last ten days to three weeks at a time, every year. *This is completely unacceptable.*

***This operation is also in violation of the current use Code for this location.*** Upon being informed of the situation by a Papago Buttes HOA Board member, a City of Scottsdale code enforcement official visited the site and was going to issue an immediate 48-hr 'cease operation' order that very day, but informed us a day later that he could not do so because the end user was, in fact, the City of Scottsdale itself.

***As a community we are petitioning the City of Scottsdale to find a more suitable location for this noisy activity – in an appropriate, industrial-use area away from residential neighborhoods such as ours.***

Thank you.

Papago Buttes Homeowners

Name (print)

DANA GATES

Signature



Street Address

6309 E. WILSHIRE, SCOTTSDALE, AZ 85257

Date

10-6-2017

October 5, 2017

To the Mayor and City Council Members of Scottsdale:

The City of Scottsdale has a Slurry Road Seal mixing and staging operation in the rear of the Elks Club on Oak Street/64<sup>th</sup> Street ... directly adjacent to our Papago Buttes gated HOA community. This operation runs from 6am (often earlier) until late in the evening. ***The noise from the vehicles coming and going - mixing, dumping, etc - is excessive for a residential area.*** We hear it from within our homes with the windows and doors closed, and especially when we are attempting to enjoy some peace and quiet in our backyards. We've been advised that the city intends to use this location for 4 to 5 staging events that last ten days to three weeks at a time, every year. *This is completely unacceptable.*

***This operation is also in violation of the current use Code for this location.*** Upon being informed of the situation by a Papago Buttes HOA Board member, a City of Scottsdale code enforcement official visited the site and was going to issue an immediate 48-hr 'cease operation' order that very day, but informed us a day later that he could not do so because the end user was, in fact, the City of Scottsdale itself.

***As a community we are petitioning the City of Scottsdale to find a more suitable location for this noisy activity - in an appropriate, industrial-use area away from residential neighborhoods such as ours.***

Thank you.

Papago Buttes Homeowners

Name (print)

PAUL VELARIDES

Signature

*Paul Velarides*

Street Address

6315 E. WILSHIRE DR

Date

10/16/17

October 5, 2017

To the Mayor and City Council Members of Scottsdale:

The City of Scottsdale has a Slurry Road Seal mixing and staging operation in the rear of the Elks Club on Oak Street/64<sup>th</sup> Street ... directly adjacent to our Papago Buttes gated HOA community. This operation runs from 6am (often earlier) until late in the evening. ***The noise from the vehicles coming and going - mixing, dumping, etc - is excessive for a residential area.*** We hear it from within our homes with the windows and doors closed, and especially when we are attempting to enjoy some peace and quiet in our backyards. We've been advised that the city intends to use this location for 4 to 5 staging events that last ten days to three weeks at a time, every year. *This is completely unacceptable.*

***This operation is also in violation of the current use Code for this location.*** Upon being informed of the situation by a Papago Buttes HOA Board member, a City of Scottsdale code enforcement official visited the site and was going to issue an immediate 48-hr 'cease operation' order that very day, but informed us a day later that he could not do so because the end user was, in fact, the City of Scottsdale itself.

***As a community we are petitioning the City of Scottsdale to find a more suitable location for this noisy activity – in an appropriate, industrial-use area away from residential neighborhoods such as ours.***

Thank you.

Papago Buttes Homeowners

Name (print)

CHARLES E. CRAWFORD, JR.

Signature

Street Address

6333 E. WILSHIRE DR.

Date

9 OCT 2017



October 5, 2017

To the Mayor and City Council Members of Scottsdale:

The City of Scottsdale has a Slurry Road Seal mixing and staging operation in the rear of the Elks Club on Oak Street/64<sup>th</sup> Street ... directly adjacent to our Papago Buttes gated HOA community. This operation runs from 6am (often earlier) until late in the evening. ***The noise from the vehicles coming and going - mixing, dumping, etc - is excessive for a residential area.*** We hear it from within our homes with the windows and doors closed, and especially when we are attempting to enjoy some peace and quiet in our backyards. We've been advised that the city intends to use this location for 4 to 5 staging events that last ten days to three weeks at a time, every year. *This is completely unacceptable.*

***This operation is also in violation of the current use Code for this location.*** Upon being informed of the situation by a Papago Buttes HOA Board member, a City of Scottsdale code enforcement official visited the site and was going to issue an immediate 48-hr 'cease operation' order that very day, but informed us a day later that he could not do so because the end user was, in fact, the City of Scottsdale itself.

***As a community we are petitioning the City of Scottsdale to find a more suitable location for this noisy activity – in an appropriate, industrial-use area away from residential neighborhoods such as ours.***

Thank you.

Papago Buttes Homeowners

Name (print) Cynthia Grosso

Signature 

Street Address 6294 E. Wilshire Dr.

Date 10/8/2017

October 5, 2017

To the Mayor and City Council Members of Scottsdale:

The City of Scottsdale has a Slurry Road Seal mixing and staging operation in the rear of the Elks Club on Oak Street/64<sup>th</sup> Street ... directly adjacent to our Papago Buttes gated HOA community. This operation runs from 6am (often earlier) until late in the evening. ***The noise from the vehicles coming and going - mixing, dumping, etc - is excessive for a residential area.*** We hear it from within our homes with the windows and doors closed, and especially when we are attempting to enjoy some peace and quiet in our backyards. We've been advised that the city intends to use this location for 4 to 5 staging events that last ten days to three weeks at a time, every year. *This is completely unacceptable.*

***This operation is also in violation of the current use Code for this location.*** Upon being informed of the situation by a Papago Buttes HOA Board member, a City of Scottsdale code enforcement official visited the site and was going to issue an immediate 48-hr 'cease operation' order that very day, but informed us a day later that he could not do so because the end user was, in fact, the City of Scottsdale itself.

***As a community we are petitioning the City of Scottsdale to find a more suitable location for this noisy activity – in an appropriate, industrial-use area away from residential neighborhoods such as ours.***

Thank you.

Papago Buttes Homeowners

Name (print)

Signature

Street Address

Date

ALEX + STELLI DOULOS  
6306 E. WILSHIRE DR. SCOTTSDALE  
10-7-17



October 5, 2017

To the Mayor and City Council Members of Scottsdale:

The City of Scottsdale has a Slurry Road Seal mixing and staging operation in the rear of the Elks Club on Oak Street/64<sup>th</sup> Street ... directly adjacent to our Papago Buttes gated HOA community. This operation runs from 6am (often earlier) until late in the evening. ***The noise from the vehicles coming and going - mixing, dumping, etc - is excessive for a residential area.*** We hear it from within our homes with the windows and doors closed, and especially when we are attempting to enjoy some peace and quiet in our backyards. We've been advised that the city intends to use this location for 4 to 5 staging events that last ten days to three weeks at a time, every year. ***This is completely unacceptable.***

***This operation is also in violation of the current use Code for this location.*** Upon being informed of the situation by a Papago Buttes HOA Board member, a City of Scottsdale code enforcement official visited the site and was going to issue an immediate 48-hr 'cease operation' order that very day, but informed us a day later that he could not do so because the end user was, in fact, the City of Scottsdale itself.

***As a community we are petitioning the City of Scottsdale to find a more suitable location for this noisy activity – in an appropriate, industrial-use area away from residential neighborhoods such as ours.***

Thank you.

Papago Buttes Homeowners

Name (print) ① Dr Subbarao - V Chennur MD.  
SUBBARAO - V. CHERUKURI MD

Signature 

6303 E. Wilshire Dr. Papago Buttes  
Street Address SCOTTSDALE AZ 85257

10/9/2017  
Date

② KAMALA CHERUKURI BA

x. Kamala Chennur

October 5, 2017

To the Mayor and City Council Members of Scottsdale:

The City of Scottsdale has a Slurry Road Seal mixing and staging operation in the rear of the Elks Club on Oak Street/64<sup>th</sup> Street ... directly adjacent to our Papago Buttes gated HOA community. This operation runs from 6am (often earlier) until late in the evening. ***The noise from the vehicles coming and going - mixing, dumping, etc - is excessive for a residential area.*** We hear it from within our homes with the windows and doors closed, and especially when we are attempting to enjoy some peace and quiet in our backyards. We've been advised that the city intends to use this location for 4 to 5 staging events that last ten days to three weeks at a time, every year. *This is completely unacceptable.*

***This operation is also in violation of the current use Code for this location.*** Upon being informed of the situation by a Papago Buttes HOA Board member, a City of Scottsdale code enforcement official visited the site and was going to issue an immediate 48-hr 'cease operation' order that very day, but informed us a day later that he could not do so because the end user was, in fact, the City of Scottsdale itself.

***As a community we are petitioning the City of Scottsdale to find a more suitable location for this noisy activity – in an appropriate, industrial-use area away from residential neighborhoods such as ours.***

Thank you.

Papago Buttes Homeowners

Name (print) DEIV BHAI PATEL

Signature DJ Patel

Street Address 6351 E. WILSON SCOTTSDALE AZ 85257

Date 10.15-2017

October 5, 2017

To the Mayor and City Council Members of Scottsdale:

The City of Scottsdale has a Slurry Road Seal mixing and staging operation in the rear of the Elks Club on Oak Street/64<sup>th</sup> Street ... directly adjacent to our Papago Buttes gated HOA community. This operation runs from 6am (often earlier) until late in the evening. ***The noise from the vehicles coming and going - mixing, dumping, etc - is excessive for a residential area.*** We hear it from within our homes with the windows and doors closed, and especially when we are attempting to enjoy some peace and quiet in our backyards. We've been advised that the city intends to use this location for 4 to 5 staging events that last ten days to three weeks at a time, every year. *This is completely unacceptable.*

***This operation is also in violation of the current use Code for this location.*** Upon being informed of the situation by a Papago Buttes HOA Board member, a City of Scottsdale code enforcement official visited the site and was going to issue an immediate 48-hr 'cease operation' order that very day, but informed us a day later that he could not do so because the end user was, in fact, the City of Scottsdale itself.

***As a community we are petitioning the City of Scottsdale to find a more suitable location for this noisy activity - in an appropriate, industrial-use area away from residential neighborhoods such as ours.***

Thank you.

Papago Buttes Homeowners

Name (print)

MATT JOYCE

Signature

Street Address

6330 E Wilshire Dr

Scottsdale AZ

Date

10/15/17

85257



October 5, 2017

To the Mayor and City Council Members of Scottsdale:

The City of Scottsdale has a Slurry Road Seal mixing and staging operation in the rear of the Elks Club on Oak Street/64<sup>th</sup> Street ... directly adjacent to our Papago Buttes gated HOA community. This operation runs from 6am (often earlier) until late in the evening. ***The noise from the vehicles coming and going - mixing, dumping, etc - is excessive for a residential area.*** We hear it from within our homes with the windows and doors closed, and especially when we are attempting to enjoy some peace and quiet in our backyards. We've been advised that the city intends to use this location for 4 to 5 staging events that last ten days to three weeks at a time, every year. *This is completely unacceptable.*

***This operation is also in violation of the current use Code for this location.*** Upon being informed of the situation by a Papago Buttes HOA Board member, a City of Scottsdale code enforcement official visited the site and was going to issue an immediate 48-hr 'cease operation' order that very day, but informed us a day later that he could not do so because the end user was, in fact, the City of Scottsdale itself.

***As a community we are petitioning the City of Scottsdale to find a more suitable location for this noisy activity - in an appropriate, industrial-use area away from residential neighborhoods such as ours.***

Thank you.

Papago Buttes Homeowners

Name (print) Oracio Amabile

Oracio Amabile  
Signature

6363 E. Wilshire Dr. Scottsdale, AZ 85257  
Street Address

10/15/17  
Date

October 5, 2017

To the Mayor and City Council Members of Scottsdale:

The City of Scottsdale has a Slurry Road Seal mixing and staging operation in the rear of the Elks Club on Oak Street/64<sup>th</sup> Street ... directly adjacent to our Papago Buttes gated HOA community. This operation runs from 6am (often earlier) until late in the evening. ***The noise from the vehicles coming and going - mixing, dumping, etc - is excessive for a residential area.*** We hear it from within our homes with the windows and doors closed, and especially when we are attempting to enjoy some peace and quiet in our backyards. We've been advised that the city intends to use this location for 4 to 5 staging events that last ten days to three weeks at a time, every year. *This is completely unacceptable.*

***This operation is also in violation of the current use Code for this location.*** Upon being informed of the situation by a Papago Buttes HOA Board member, a City of Scottsdale code enforcement official visited the site and was going to issue an immediate 48-hr 'cease operation' order that very day, but informed us a day later that he could not do so because the end user was, in fact, the City of Scottsdale itself.

***As a community we are petitioning the City of Scottsdale to find a more suitable location for this noisy activity – in an appropriate, industrial-use area away from residential neighborhoods such as ours.***

Thank you.

Papago Buttes Homeowners

Name (print) \_\_\_\_\_

JOHN M. BERRY

Signature \_\_\_\_\_

*[Handwritten Signature]*

Street Address \_\_\_\_\_

62567 E. WILSHIRE DR

Date \_\_\_\_\_

10/9/17

October 5, 2017

To the Mayor and City Council Members of Scottsdale:

The City of Scottsdale has a Slurry Road Seal mixing and staging operation in the rear of the Elks Club on Oak Street/64<sup>th</sup> Street ... directly adjacent to our Papago Buttes gated HOA community. This operation runs from 6am (often earlier) until late in the evening. ***The noise from the vehicles coming and going - mixing, dumping, etc - is excessive for a residential area.*** We hear it from within our homes with the windows and doors closed, and especially when we are attempting to enjoy some peace and quiet in our backyards. We've been advised that the city intends to use this location for 4 to 5 staging events that last ten days to three weeks at a time, every year. *This is completely unacceptable.*

***This operation is also in violation of the current use Code for this location.*** Upon being informed of the situation by a Papago Buttes HOA Board member, a City of Scottsdale code enforcement official visited the site and was going to issue an immediate 48-hr 'cease operation' order that very day, but informed us a day later that he could not do so because the end user was, in fact, the City of Scottsdale itself.

***As a community we are petitioning the City of Scottsdale to find a more suitable location for this noisy activity - in an appropriate, industrial-use area away from residential neighborhoods such as ours.***

Thank you.

Papago Buttes Homeowners

Name (print) \_\_\_\_\_

Zack Walz

Signature \_\_\_\_\_

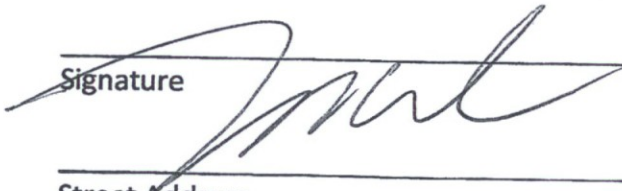

Street Address \_\_\_\_\_

6270 E. Wilshire Dr

Date \_\_\_\_\_

10-18-17



October 5, 2017

To the Mayor and City Council Members of Scottsdale:

The City of Scottsdale has a Slurry Road Seal mixing and staging operation in the rear of the Elks Club on Oak Street/64<sup>th</sup> Street ... directly adjacent to our Papago Buttes gated HOA community. This operation runs from 6am (often earlier) until late in the evening. ***The noise from the vehicles coming and going - mixing, dumping, etc - is excessive for a residential area.*** We hear it from within our homes with the windows and doors closed, and especially when we are attempting to enjoy some peace and quiet in our backyards. We've been advised that the city intends to use this location for 4 to 5 staging events that last ten days to three weeks at a time, every year. ***This is completely unacceptable.***

***This operation is also in violation of the current use Code for this location.*** Upon being informed of the situation by a Papago Buttes HOA Board member, a City of Scottsdale code enforcement official visited the site and was going to issue an immediate 48-hr 'cease operation' order that very day, but informed us a day later that he could not do so because the end user was, in fact, the City of Scottsdale itself.

***As a community we are petitioning the City of Scottsdale to find a more suitable location for this noisy activity - in an appropriate, industrial-use area away from residential neighborhoods such as ours.***

Thank you.

Papago Buttes Homeowners

Name (print)

Richard P. Taylor Jr.  
Richard P Taylor Jr

Signature

6282 E. Wilshire DR, Scottsdale, AZ 85257

Street Address

10/13/17

Date

October 5, 2017

To the Mayor and City Council Members of Scottsdale:

The City of Scottsdale has a Slurry Road Seal mixing and staging operation in the rear of the Elks Club on Oak Street/64<sup>th</sup> Street ... directly adjacent to our Papago Buttes gated HOA community. This operation runs from 6am (often earlier) until late in the evening. ***The noise from the vehicles coming and going - mixing, dumping, etc - is excessive for a residential area.*** We hear it from within our homes with the windows and doors closed, and especially when we are attempting to enjoy some peace and quiet in our backyards. We've been advised that the city intends to use this location for 4 to 5 staging events that last ten days to three weeks at a time, every year. ***This is completely unacceptable.***

***This operation is also in violation of the current use Code for this location.*** Upon being informed of the situation by a Papago Buttes HOA Board member, a City of Scottsdale code enforcement official visited the site and was going to issue an immediate 48-hr 'cease operation' order that very day, but informed us a day later that he could not do so because the end user was, in fact, the City of Scottsdale itself.

***As a community we are petitioning the City of Scottsdale to find a more suitable location for this noisy activity - in an appropriate, industrial-use area away from residential neighborhoods such as ours.***

Thank you.

Papago Buttes Homeowners

Name (print) Federick & Elizabeth Loutel

Signature [Handwritten Signature]

Street Address 6255 E Wilkerson Scottsdale AZ 85257

Date 10/6/17



October 5, 2017

To the Mayor and City Council Members of Scottsdale:

The City of Scottsdale has a Slurry Road Seal mixing and staging operation in the rear of the Elks Club on Oak Street/64<sup>th</sup> Street ... directly adjacent to our Papago Buttes gated HOA community. This operation runs from 6am (often earlier) until late in the evening. ***The noise from the vehicles coming and going - mixing, dumping, etc - is excessive for a residential area.*** We hear it from within our homes with the windows and doors closed, and especially when we are attempting to enjoy some peace and quiet in our backyards. We've been advised that the city intends to use this location for 4 to 5 staging events that last ten days to three weeks at a time, every year. ***This is completely unacceptable.***

***This operation is also in violation of the current use Code for this location.*** Upon being informed of the situation by a Papago Buttes HOA Board member, a City of Scottsdale code enforcement official visited the site and was going to issue an immediate 48-hr 'cease operation' order that very day, but informed us a day later that he could not do so because the end user was, in fact, the City of Scottsdale itself.

***As a community we are petitioning the City of Scottsdale to find a more suitable location for this noisy activity - in an appropriate, industrial-use area away from residential neighborhoods such as ours.***

Thank you.

Papago Buttes Homeowners

Name (print) \_\_\_\_\_

Keith Rosenzweig

Signature \_\_\_\_\_



Street Address \_\_\_\_\_

6342 S. Viburno Dr

Date \_\_\_\_\_

10/16/17

October 5, 2017

To the Mayor and City Council Members of Scottsdale:

The City of Scottsdale has a Slurry Road Seal mixing and staging operation in the rear of the Elks Club on Oak Street/64<sup>th</sup> Street ... directly adjacent to our Papago Buttes gated HOA community. This operation runs from 6am (often earlier) until late in the evening. ***The noise from the vehicles coming and going - mixing, dumping, etc - is excessive for a residential area.*** We hear it from within our homes with the windows and doors closed, and especially when we are attempting to enjoy some peace and quiet in our backyards. We've been advised that the city intends to use this location for 4 to 5 staging events that last ten days to three weeks at a time, every year. *This is completely unacceptable.*

***This operation is also in violation of the current use Code for this location.*** Upon being informed of the situation by a Papago Buttes HOA Board member, a City of Scottsdale code enforcement official visited the site and was going to issue an immediate 48-hr 'cease operation' order that very day, but informed us a day later that he could not do so because the end user was, in fact, the City of Scottsdale itself.

***As a community we are petitioning the City of Scottsdale to find a more suitable location for this noisy activity – in an appropriate, industrial-use area away from residential neighborhoods such as ours.***

Thank you.

Papago Buttes Homeowners

Name (print)

Kristi Osley

Signature

Street Address

6339 E Wilshire Dr.

Date

10/8/17

October 5, 2017

To the Mayor and City Council Members of Scottsdale:

The City of Scottsdale has a Slurry Road Seal mixing and staging operation in the rear of the Elks Club on Oak Street/64<sup>th</sup> Street ... directly adjacent to our Papago Buttes gated HOA community. This operation runs from 6am (often earlier) until late in the evening. ***The noise from the vehicles coming and going - mixing, dumping, etc - is excessive for a residential area.*** We hear it from within our homes with the windows and doors closed, and especially when we are attempting to enjoy some peace and quiet in our backyards. We've been advised that the city intends to use this location for 4 to 5 staging events that last ten days to three weeks at a time, every year. *This is completely unacceptable.*

***This operation is also in violation of the current use Code for this location.*** Upon being informed of the situation by a Papago Buttes HOA Board member, a City of Scottsdale code enforcement official visited the site and was going to issue an immediate 48-hr 'cease operation' order that very day, but informed us a day later that he could not do so because the end user was, in fact, the City of Scottsdale itself.

***As a community we are petitioning the City of Scottsdale to find a more suitable location for this noisy activity – in an appropriate, industrial-use area away from residential neighborhoods such as ours.***

Thank you.

Papago Buttes Homeowners

Name (print) Mark Voss

M. Voss  
Signature

6231 E Wilshire Dr  
Street Address

10-9-17.  
Date



October 5, 2017

To the Mayor and City Council Members of Scottsdale:

The City of Scottsdale has a Slurry Road Seal mixing and staging operation in the rear of the Elks Club on Oak Street/64<sup>th</sup> Street ... directly adjacent to our Papago Buttes gated HOA community. This operation runs from 6am (often earlier) until late in the evening. ***The noise from the vehicles coming and going - mixing, dumping, etc - is excessive for a residential area.*** We hear it from within our homes with the windows and doors closed, and especially when we are attempting to enjoy some peace and quiet in our backyards. We've been advised that the city intends to use this location for 4 to 5 staging events that last ten days to three weeks at a time, every year. *This is completely unacceptable.*

***This operation is also in violation of the current use Code for this location.*** Upon being informed of the situation by a Papago Buttes HOA Board member, a City of Scottsdale code enforcement official visited the site and was going to issue an immediate 48-hr 'cease operation' order that very day, but informed us a day later that he could not do so because the end user was, in fact, the City of Scottsdale itself.

***As a community we are petitioning the City of Scottsdale to find a more suitable location for this noisy activity – in an appropriate, industrial-use area away from residential neighborhoods such as ours.***

Thank you.

Papago Buttes Homeowners

Name (print) RON SHERIDAN

Ron Sheridan  
Signature

6234 E. Wilshire Dr. Scottsdale, AZ 85257  
Street Address

10-7-17  
Date

October 5, 2017

To the Mayor and City Council Members of Scottsdale:

The City of Scottsdale has a Slurry Road Seal mixing and staging operation in the rear of the Elks Club on Oak Street/64<sup>th</sup> Street ... directly adjacent to our Papago Buttes gated HOA community. This operation runs from 6am (often earlier) until late in the evening. ***The noise from the vehicles coming and going - mixing, dumping, etc - is excessive for a residential area.*** We hear it from within our homes with the windows and doors closed, and especially when we are attempting to enjoy some peace and quiet in our backyards. We've been advised that the city intends to use this location for 4 to 5 staging events that last ten days to three weeks at a time, every year. *This is completely unacceptable.*

***This operation is also in violation of the current use Code for this location.*** Upon being informed of the situation by a Papago Buttes HOA Board member, a City of Scottsdale code enforcement official visited the site and was going to issue an immediate 48-hr 'cease operation' order that very day, but informed us a day later that he could not do so because the end user was, in fact, the City of Scottsdale itself.

***As a community we are petitioning the City of Scottsdale to find a more suitable location for this noisy activity – in an appropriate, industrial-use area away from residential neighborhoods such as ours.***

Thank you.

Papago Buttes Homeowners

Name (print) CJ Godfrey

Signature CJ Godfrey

Street Address 6243 E Wilshire Dr

Date 10/6/2017

October 5, 2017

To the Mayor and City Council Members of Scottsdale:

The City of Scottsdale has a Slurry Road Seal mixing and staging operation in the rear of the Elks Club on Oak Street/64<sup>th</sup> Street ... directly adjacent to our Papago Buttes gated HOA community. This operation runs from 6am (often earlier) until late in the evening. ***The noise from the vehicles coming and going - mixing, dumping, etc - is excessive for a residential area.*** We hear it from within our homes with the windows and doors closed, and especially when we are attempting to enjoy some peace and quiet in our backyards. We've been advised that the city intends to use this location for 4 to 5 staging events that last ten days to three weeks at a time, every year. *This is completely unacceptable.*

***This operation is also in violation of the current use Code for this location.*** Upon being informed of the situation by a Papago Buttes HOA Board member, a City of Scottsdale code enforcement official visited the site and was going to issue an immediate 48-hr 'cease operation' order that very day, but informed us a day later that he could not do so because the end user was, in fact, the City of Scottsdale itself.

***As a community we are petitioning the City of Scottsdale to find a more suitable location for this noisy activity - in an appropriate, industrial-use area away from residential neighborhoods such as ours.***

Thank you.

Papago Buttes Homeowners

Name (print)

STAN C. BOBB

Signature

Stan C. Bobb

Street Address

6291 B. WILSON RD

Date

10/16/17



October 5, 2017

To the Mayor and City Council Members of Scottsdale:

The City of Scottsdale has a Slurry Road Seal mixing and staging operation in the rear of the Elks Club on Oak Street/64<sup>th</sup> Street ... directly adjacent to our Papago Buttes gated HOA community. This operation runs from 6am (often earlier) until late in the evening. ***The noise from the vehicles coming and going - mixing, dumping, etc - is excessive for a residential area.*** We hear it from within our homes with the windows and doors closed, and especially when we are attempting to enjoy some peace and quiet in our backyards. We've been advised that the city intends to use this location for 4 to 5 staging events that last ten days to three weeks at a time, every year. *This is completely unacceptable.*

***This operation is also in violation of the current use Code for this location.*** Upon being informed of the situation by a Papago Buttes HOA Board member, a City of Scottsdale code enforcement official visited the site and was going to issue an immediate 48-hr 'cease operation' order that very day, but informed us a day later that he could not do so because the end user was, in fact, the City of Scottsdale itself.

***As a community we are petitioning the City of Scottsdale to find a more suitable location for this noisy activity - in an appropriate, industrial-use area away from residential neighborhoods such as ours.***

Thank you.

Papago Buttes Homeowners

Name (print)

Signature

Street Address

Date

*Tim & Tracy Cross*  
*[Signature]*  
*6345 E Wilshire Dr Scottsdale*  
*10/13/17*

October 5, 2017

To the Mayor and City Council Members of Scottsdale:

The City of Scottsdale has a Slurry Road Seal mixing and staging operation in the rear of the Elks Club on Oak Street/64<sup>th</sup> Street ... directly adjacent to our Papago Buttes gated HOA community. This operation runs from 6am (often earlier) until late in the evening. ***The noise from the vehicles coming and going - mixing, dumping, etc - is excessive for a residential area.*** We hear it from within our homes with the windows and doors closed, and especially when we are attempting to enjoy some peace and quiet in our backyards. We've been advised that the city intends to use this location for 4 to 5 staging events that last ten days to three weeks at a time, every year. *This is completely unacceptable.*

***This operation is also in violation of the current use Code for this location.*** Upon being informed of the situation by a Papago Buttes HOA Board member, a City of Scottsdale code enforcement official visited the site and was going to issue an immediate 48-hr 'cease operation' order that very day, but informed us a day later that he could not do so because the end user was, in fact, the City of Scottsdale itself.

***As a community we are petitioning the City of Scottsdale to find a more suitable location for this noisy activity - in an appropriate, industrial-use area away from residential neighborhoods such as ours.***

Thank you.

Papago Buttes Homeowners

Name (print) Greg & Joyce Jonovich

Signature 

Street Address 6246 E. Wilshire Dr.

Date 10/7/17



October 5, 2017

To the Mayor and City Council Members of Scottsdale:

The City of Scottsdale has a Slurry Road Seal mixing and staging operation in the rear of the Elks Club on Oak Street/64<sup>th</sup> Street ... directly adjacent to our Papago Buttes gated HOA community. This operation runs from 6am (often earlier) until late in the evening. ***The noise from the vehicles coming and going - mixing, dumping, etc - is excessive for a residential area.*** We hear it from within our homes with the windows and doors closed, and especially when we are attempting to enjoy some peace and quiet in our backyards. We've been advised that the city intends to use this location for 4 to 5 staging events that last ten days to three weeks at a time, every year. *This is completely unacceptable.*

***This operation is also in violation of the current use Code for this location.*** Upon being informed of the situation by a Papago Buttes HOA Board member, a City of Scottsdale code enforcement official visited the site and was going to issue an immediate 48-hr 'cease operation' order that very day, but informed us a day later that he could not do so because the end user was, in fact, the City of Scottsdale itself.

***As a community we are petitioning the City of Scottsdale to find a more suitable location for this noisy activity - in an appropriate, industrial-use area away from residential neighborhoods such as ours.***

Thank you.

Papago Buttes Homeowners

Name (print)

Scott Battle  
Scott Battle

Signature

Street Address

2530 N. 64<sup>th</sup> St Scottsdale AZ

Date

Oct 15, 2017



October 5, 2017

To the Mayor and City Council Members of Scottsdale:

The City of Scottsdale has a Slurry Road Seal mixing and staging operation in the rear of the Elks Club on Oak Street/54<sup>th</sup> Street ... directly adjacent to our Papago Buttes gated HOA community. This operation runs from 6am (often earlier) until late in the evening. The noise from the vehicles coming and going - mixing, dumping, etc - is excessive for a residential area. We hear it from within our homes with the windows and doors closed, and especially when we are attempting to enjoy some peace and quiet in our backyards. We've been advised that the city intends to use this location for 4 to 5 staging events that last ten days to three weeks at a time, every year. This is completely unacceptable.

This operation is also in violation of the current use Code for this location. Upon being informed of the situation by a Papago Buttes HOA Board member, a City of Scottsdale code enforcement official visited the site and was going to issue an immediate 48-hr 'cease operation' order that very day, but informed us a day later that he could not do so because the end user was, in fact, the City of Scottsdale itself.

As a community we are petitioning the City of Scottsdale to find a more suitable location for this noisy activity - in an appropriate, industrial-use area away from residential neighborhoods such as ours.

Thank you

Papago Buttes Homeowners

Name (print) \_\_\_\_\_

Robert Sieb

Signature \_\_\_\_\_

[Handwritten signature]

Street Address \_\_\_\_\_

6258 E. Wilshire Dr.

Date \_\_\_\_\_

10/16/17



October 5, 2017

To the Mayor and City Council Members of Scottsdale:

The City of Scottsdale has a Slurry Road Seal mixing and staging operation in the rear of the Elks Club on Oak Street/64<sup>th</sup> Street ... directly adjacent to our Papago Buttes gated HOA community. This operation runs from 6am (often earlier) until late in the evening. ***The noise from the vehicles coming and going - mixing, dumping, etc - is excessive for a residential area.*** We hear it from within our homes with the windows and doors closed, and especially when we are attempting to enjoy some peace and quiet in our backyards. We've been advised that the city intends to use this location for 4 to 5 staging events that last ten days to three weeks at a time, every year. ***This is completely unacceptable.***

***This operation is also in violation of the current use Code for this location.*** Upon being informed of the situation by a Papago Buttes HOA Board member, a City of Scottsdale code enforcement official visited the site and was going to issue an immediate 48-hr 'cease operation' order that very day, but informed us a day later that he could not do so because the end user was, in fact, the City of Scottsdale itself.

***As a community we are petitioning the City of Scottsdale to find a more suitable location for this noisy activity - in an appropriate, industrial-use area away from residential neighborhoods such as ours.***

Thank you.

Papago Buttes Homeowners

Name (print) \_\_\_\_\_

TIM SPENOS

Signature \_\_\_\_\_

Street Address \_\_\_\_\_

6321 E. WILSHIRE

Date \_\_\_\_\_

10/17/17



October 5, 2017

To the Mayor and City Council Members of Scottsdale:

The City of Scottsdale has a Slurry Road Seal mixing and staging operation in the rear of the Elks Club on Oak Street/64<sup>th</sup> Street ... directly adjacent to our Papago Buttes gated HOA community. This operation runs from 6am (often earlier) until late in the evening. ***The noise from the vehicles coming and going - mixing, dumping, etc - is excessive for a residential area.*** We hear it from within our homes with the windows and doors closed, and especially when we are attempting to enjoy some peace and quiet in our backyards. We've been advised that the city intends to use this location for 4 to 5 staging events that last ten days to three weeks at a time, every year. ***This is completely unacceptable.***

***This operation is also in violation of the current use Code for this location.*** Upon being informed of the situation by a Papago Buttes HOA Board member, a City of Scottsdale code enforcement official visited the site and was going to issue an immediate 48-hr 'cease operation' order that very day, but informed us a day later that he could not do so because the end user was, in fact, the City of Scottsdale itself.

***As a community we are petitioning the City of Scottsdale to find a more suitable location for this noisy activity - in an appropriate, industrial-use area away from residential neighborhoods such as ours.***

Thank you.

Papago Buttes Homeowners

Name (print)

RYAN CLOSE

Signature

Street Address

6354 E. WILSHIRE DR SCOTTSDALE, AZ 85257

Date

10/20/2017

October 5, 2017

To the Mayor and City Council Members of Scottsdale:

The City of Scottsdale has a Slurry Road Seal mixing and staging operation in the rear of the Elks Club on Oak Street/64<sup>th</sup> Street ... directly adjacent to our Papago Buttes gated HOA community. This operation runs from 6am (often earlier) until late in the evening. ***The noise from the vehicles coming and going - mixing, dumping, etc - is excessive for a residential area.*** We hear it from within our homes with the windows and doors closed, and especially when we are attempting to enjoy some peace and quiet in our backyards. We've been advised that the city intends to use this location for 4 to 5 staging events that last ten days to three weeks at a time, every year. ***This is completely unacceptable.***

***This operation is also in violation of the current use Code for this location.*** Upon being informed of the situation by a Papago Buttes HOA Board member, a City of Scottsdale code enforcement official visited the site and was going to issue an immediate 48-hr 'cease operation' order that very day, but informed us a day later that he could not do so because the end user was, in fact, the City of Scottsdale itself.

***As a community we are petitioning the City of Scottsdale to find a more suitable location for this noisy activity - in an appropriate, industrial-use area away from residential neighborhoods such as ours.***

Thank you.

Papago Buttes Homeowners

Name (print)

RYAN CLOSE

Signature

*[Handwritten signature]*

Street Address

6354 E. WILSHIRE DR SCOTTSDALE, AZ 85257

Date

10/20/2017



ngs

# Papago Buttes

## Heritage East

le Earth  
abels

© 2017 Google

Tour Guide

ness

Arizona

Sonoran Desert

Measure the distance between two points on the ground

Map Length:	356.04 Feet
Ground Length:	356.06
Heading:	179.57 degrees

nal ...

Phoenix Art Museum

Arizona Capitol











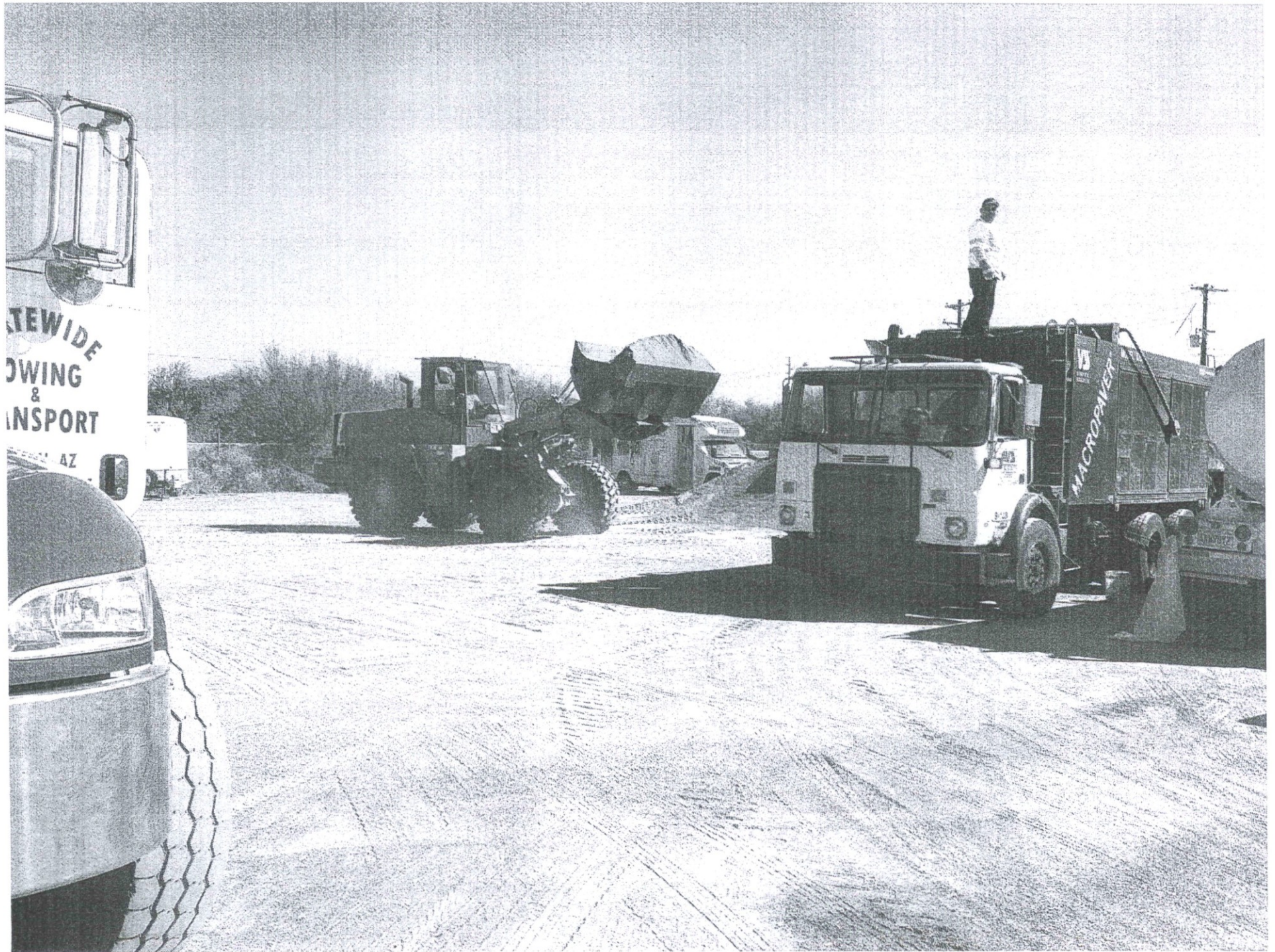



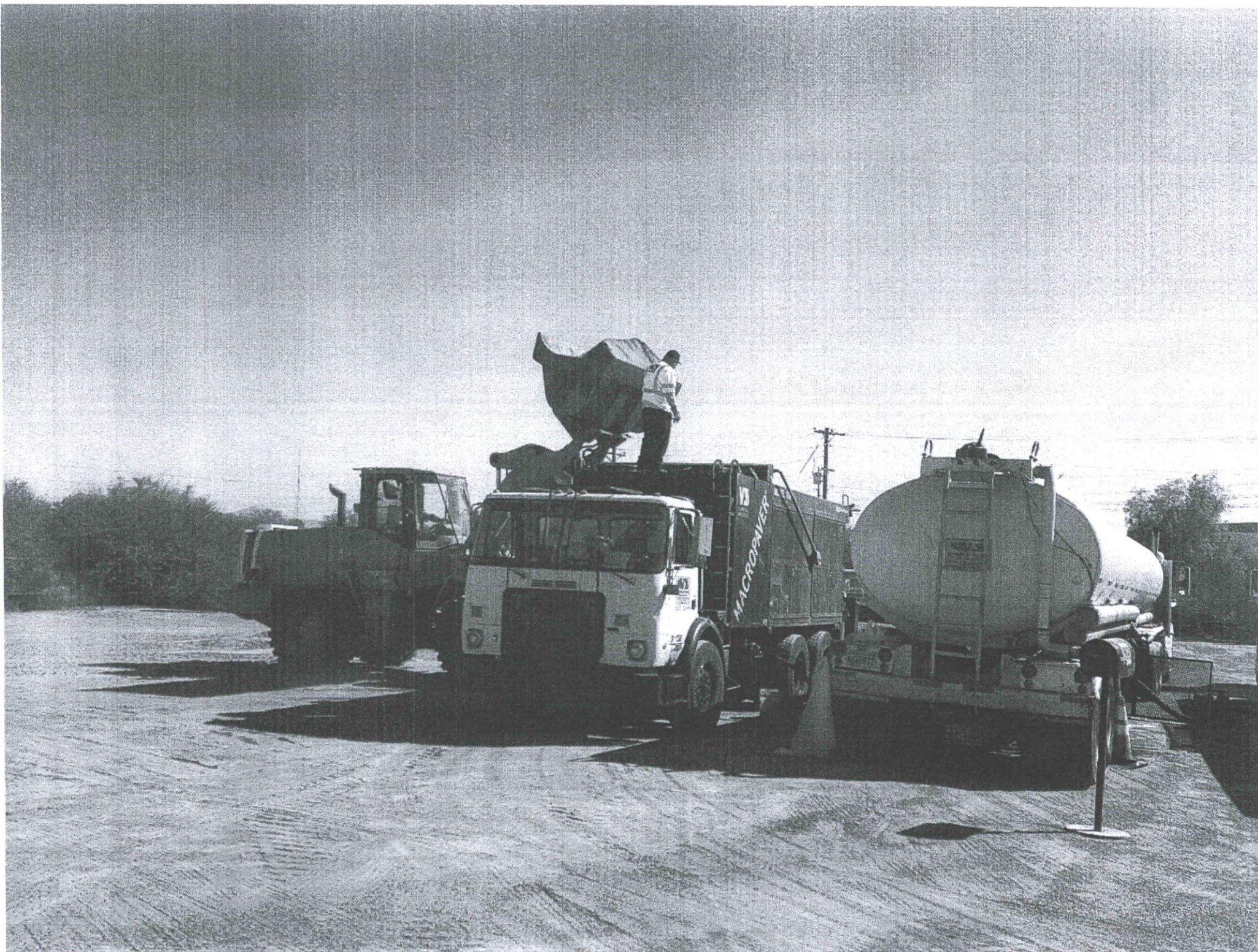











Clear

To Elks Lodge

Share

Drive

Walk

Apps

2321 N Granite Reef Rd,  
Scottsdale, AZ 85257,  
United States

← 0.4 mi  
Turn left onto E Thomas Rd

← 2.5 mi  
Turn left onto N 64th St

↪ 0.5 mi  
Turn right onto E Oak St

→ 450 ft  
The destination is on your right

6398 E Oak St,  
Scottsdale, AZ 85257,  
United States

10 minutes - 3.5 mi - E Thomas Rd

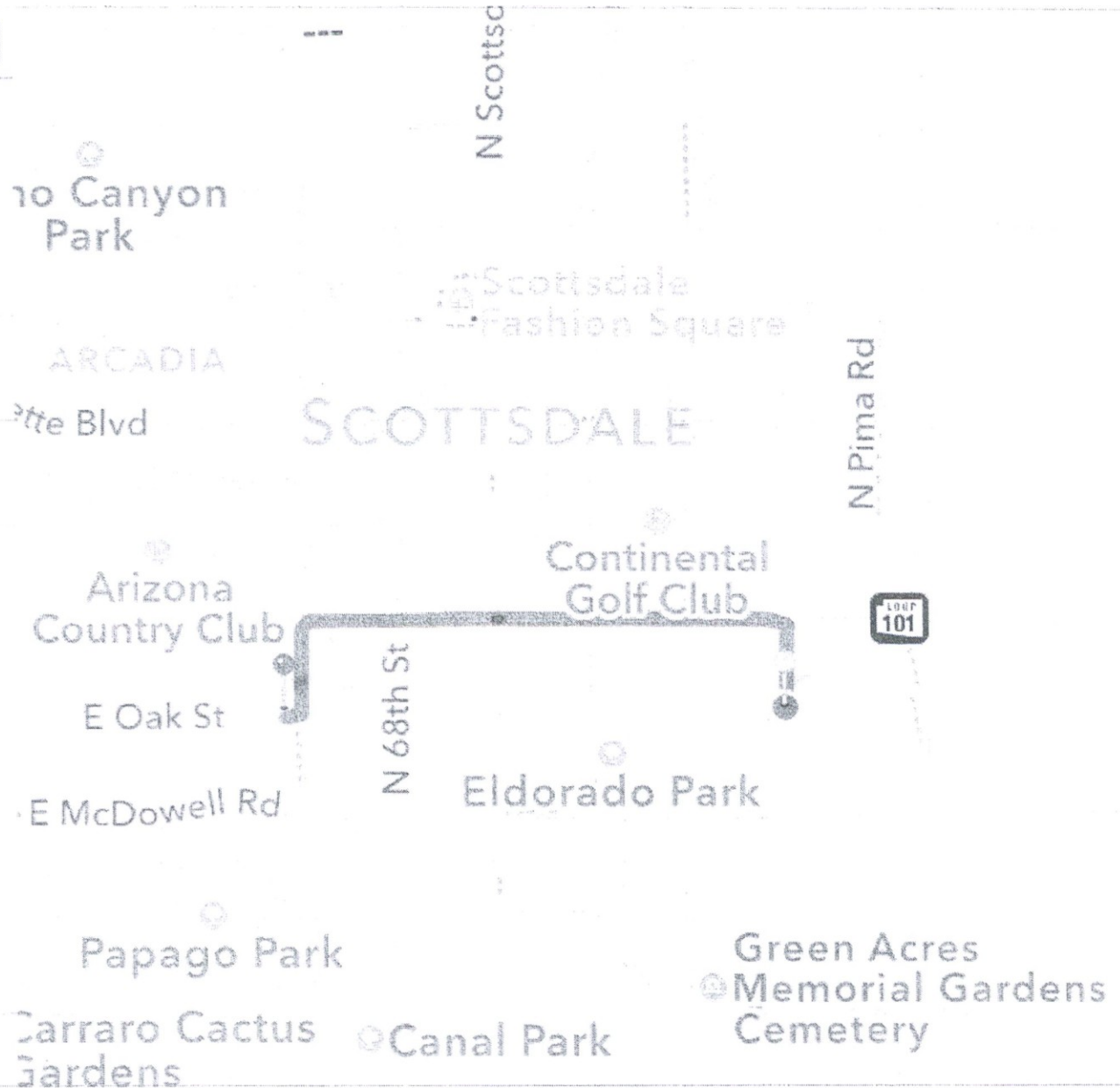

Start





Welcome to our Town Hall Meeting. August 31, 2017 5:30pm

B.P.O.E. Scottsdale Elks Lodge 2148, located at 6398 E Oak St, Scottsdale, AZ 85257 is applying to the City of Scottsdale for an amendment to our Conditional Permit to allow:

Change from current provision of 8 RV Parking Spaces limited to a 7 day stay to read limited to a 30 day stay. This is limited to Elks members only.

Allow the long-term storage of up to 20 RV, Boats, etc. in the back (north) end of our lot. No dry camping will be allowed. Again, limited to Elks members only.

Allow for lot rental to the Recreational Transportation Charter Bus company, which includes the parking of 11 Charter buses and 1 trailer that is used for an office on the west side of our property.

We are open to your concerns and discussion of these issues as how they may affect our neighborhood.

We thank you for attending our meeting and welcome your comments below. Please print and sign your name and address. These will be presented to the city with our request for an amendment to our Conditional permit.

Name(printed) \_\_\_\_\_

Signature \_\_\_\_\_

Address \_\_\_\_\_

Phone # \_\_\_\_\_

Comments:

Approve \_\_\_\_\_

Disapprove \_\_\_\_\_





ATTENTION  
RY'S  
SIGN IN  
BEFORE  
PARKING  
B MAX





## Valley Field Riding and Polo Club

March 15, 2018

Mr. Jeff Barnes  
City of Scottsdale  
7447 E. Indian School Road, Suite 105  
Scottsdale, AZ 85251

RE: Case #3-UP-2018, Elks Lodge #2148

We represent the Valley Field Riding & Polo Club, a private corporation that owns the buildings and grounds immediately to the north of the subject property owned by the conditional use permit amendment applicant. We object to the requested amendment.

We employ a caretaker at our property who lives on site close to the wall separating our property from that owned by the applicant. He reports that multiple buses are allowed premise housing, the ability to come and go at will and otherwise maintain and operate the buses on the applicant's property. These vehicles also are allowed to move about at various hours after dark, while employing back up alarms as they traverse the subject property at various times approaching and beyond midnight. In addition to the noise, we are informed that the buses, plus recreational vehicles and dump trucks occupy the premises and create significant dust as they move about the property. The operators also provide garage and mechanic's services while on the property. Some vehicles are without wheels. Some are recreational vehicles. Some are designed for housing and currently appear occupied.

Apparently, the subject property is zoned Multiple-Family Residential (R-5). We do not know if this includes the primary operation of facilities for vehicular housing, a commercial garage and commercial vehicular parking.

In short, for these reasons we object to the current usage on the subject property described above. We also object to any request to increase the present usage that will exacerbate the problem further.

Sincerely,

Peter J. Rathwell, Board President  
Valley Field Riding & Polo Club





Valley Field Riding and Polo Club  
P.O. Box 10570  
Phoenix, AZ 85064-0570

PHOENIX  
AZ 852  
15 MAR '18  
PN 91



Mr. Jeff Barnes  
City of Scottsdale  
7447 E. Indian School Road, Ste. 105  
Scottsdale, AZ 85251

85251-392299





**CARPENTER HAZLEWOOD**  
Carpenter, Hazlewood, Delgado & Bolen, LLP  
ATTORNEYS AT LAW

PHOENIX  
1400 East Southern Avenue, Suite 400  
Tempe, Arizona 85282-5691  
T 480-427-2800  
F 480-427-2801

**Mark K. Sahl, Esq.**  
*Licensed in Arizona*  
e-mail: [marks@carpenterhazlewood.com](mailto:marks@carpenterhazlewood.com)  
direct: 480-427-2859

March 8, 2018

**VIA CERTIFIED MAIL, RETURN RECEIPT REQUESTED, FIRST-CLASS  
MAIL, AND E-MAIL**

[citycouncil@ScottsdaleAz.gov](mailto:citycouncil@ScottsdaleAz.gov); [projectinput@ScottsdaleAz.gov](mailto:projectinput@ScottsdaleAz.gov);  
[kkuester@scottsdaleaz.gov](mailto:kkuester@scottsdaleaz.gov); [jbarnes@ScottsdaleAZ.gov](mailto:jbarnes@ScottsdaleAZ.gov))

Members of the City Council  
City of Scottsdale  
3939 N. Drinkwater Blvd.  
Scottsdale, Arizona 85251

Scottsdale Elks Lodge #2148  
6398 E Oak St.  
Scottsdale, Arizona 85257

Jeff Barnes  
Planning and Development Services  
City of Scottsdale  
3939 N. Drinkwater Blvd.  
Scottsdale, Arizona 85251

Eric Allen  
Zoning Enforcement  
City of Scottsdale  
3939 N. Drinkwater Blvd.  
Scottsdale, Arizona 85251

Mayor Jim Lane  
City of Scottsdale  
3939 N. Drinkwater Blvd.  
Scottsdale, Arizona 85251

**Re: CONDITIONAL USE PERMIT- ELKS LODGE #2148  
Papago Buttes Homeowners Association**

Dear Council Members for the City of Scottsdale and Mayor Lane:

We are the attorneys that represent the Papago Buttes Homeowners Association (the "Association"). This letter concerns the proposed amendment to an existing Conditional Use Permit requested by the Scottsdale Elks Lodge #2148 ("Elks Lodge") to allow for the following additional uses: (1) temporary construction staging multiple times per year, (2) long-term storage for up to twenty (20) Recreational Vehicles, and (3) storage for up to fifteen (15) charter buses.

ALBUQUERQUE • AUSTIN • DALLAS • DURANGO • PHOENIX • PRESCOTT  
SALT LAKE CITY • SAN ANTONIO • SAN DIEGO • SANTA FE • TUCSON

CARPENTERHAZLEWOOD.COM  
NATIONWIDE T 800-743-9324 • F 800-743-0494



*The Association requests that the City Council deny the request for an amendment to the Conditional Use Permit as the Association believes that permitting the amendment would negatively impact and be incompatible with the residential use of the Association and the surrounding communities.*

Pursuant to the City of Scottsdale Revised Code Section 1.402(B), the Association hereby objects to the proposed amendment to the Conditional Use Permit sought by the Elks Lodge and requests that the City Council to use its judgment to reject the proposal as the amendment to the Conditional Use Permit would be detrimental to the adjoining communities, including homeowners within the Association, and is incompatible with the area in which the Association is located.

City of Scottsdale Revised Code Section 1.402(B) provides, in relevant part, that an amendment to a Conditional Use Permit must be approved as provided in Section 1.400 et seq. for the approval of conditional use permits. Pursuant to Scottsdale Revised Code Section 1.401, a conditional use permit may be granted **only** after the Planning Commission has made a recommendation and the City Council has found as follows:

- A. That the granting of such conditional use permit **will not be materially detrimental** to the public health, safety or welfare. In reaching this conclusion, the Planning Commission and the City Council's consideration shall include, but not be limited to, the following factors:
  - 1. Damage or **nuisance** arising from **noise**, smoke, odor, **dust**, **vibration** or illumination.
  - 2. Impact on surrounding areas resulting from an unusual volume or character of traffic.
- B. The characteristics of the proposed conditional use are **reasonably compatible with the types of uses permitted in the surrounding areas**.
- C. The additional conditions specified in Section 1.403, as applicable, have been satisfied.

**The burden of proof for satisfying the aforementioned requirements shall rest with the property owner.**

(Emphasis added).

Based on City of Scottsdale Revised Code Section 1.402(B), the proposed amendment to the Conditional Use Permit should **not** be granted if the permit would not be reasonably compatible with the surrounding uses. Zoning restrictions are important procedural safeguards that assist in preventing land use that would negatively influence or would be incompatible with the surrounding areas. In this circumstance, the Elks Lodge is



conditionally zoned as R-5 (Multi-family Residential) for use as a private club. However, neither the manner in which the Elks Lodge currently operates nor the uses proposed by the amendment are compatible with the Association's use (or the use by the surrounding community) and are materially detrimental to the Association and its owner through the noise and dust that have been and will be generated by the Elks Lodge.

A cursory review of the facts and circumstances makes it clear that the proposed Conditional Use Permit is inconsistent with the intent and limits of the Ordinance, and the Elks Lodge desire to include additional uses upon their property is simply insufficient to overcome the issues with the incompatibility of their intended use. The owners within this quiet neighborhood in an upscale community purchased their properties under the assumption that their immediate neighbor would use the property as a private club, and could not have anticipated the property's use as a twenty (20) space long-term RV storage lot with storage for up to fifteen (15) charter buses. It is evident even from the Google image of the Elks Lodge that the property is already being used in violation of the Conditional Use permit for excessive storage of charter buses and recreational vehicles as shown below. Accordingly, it is evident that allowing the proposed change to the conditional use in property zoned for multi-family purposes is entirely detrimental to the property values of the members in the Association, and has and will continue to cause an extreme nuisance to the Association's residents.







Furthermore, although the Elks Lodge request additionally sought to use the property for construction staging, the Elks Lodge has already been engaged in such practices. The Elks Lodge acknowledged to the City of Scottsdale in September 2017 that it was using the property for construction staging in nonconformance with its Conditional Use Permit and that such use generated “an extreme amount of dust” due to the large number of vehicles on the property and such use is plainly evident as shown below. This misuse of the property must be stopped immediately.





The City of Scottsdale Revised Code Section 1.707 provides that the City Council may revoke a conditional use permit if the holder of the permit changes the use without an amendment, fails to comply with the conditions prescribed on the permits, or such misuse is detrimental to the community. Specifically, Section 1.707 provides as follows:

- A. The City Council may revoke or modify a conditional use permit upon a finding of:
  - 1. A material **change in the conditional use without an amendment**; or
  - 2. Material **noncompliance with the conditions prescribed** upon issuance of the conditional use permit or with representations by the permittee as to the nature of the conditional use to be conducted; or
  - 3. Operation of the conditional use in such a manner as to cause a **substantial detrimental impact on the community**.
- B. A **revocation hearing shall be conducted** by the City Council following the notice and hearing procedures of [Section 1.702](#).
- C. The conditional use permit **shall be revoked or modified if** four (4) of the City Council members find that one (1) or more of conditions set forth above in paragraph A. of this section has occurred.
- D. Any person aggrieved by a decision of the City Council pursuant to this section, or any taxpayer, city officer or department affected by a decision of the Council pursuant to this section, may appeal the Council's decision to the Superior Court at any time within thirty (30) days after the Council has rendered its decision.



As the Elks Lodge has admittedly violated the terms of its Conditional Use permit in multiple ways with blatant disregard to the impact on the surrounding community and the Association, the Association requests that the City Council notice a revocation hearing and determine whether the Elks Lodge shall be permitted to maintain its conditional use as a private club. To the extent that the City Council is inclined to modify the Conditional Use permit held by the Elks Lodge, the Association requests that such permit specify the appropriate use of the property such that the Elks Lodge cease to be used for storage of charter buses, recreational vehicles, and construction staging and instead be used solely as a private club, as was originally intended.

It is clear that allowing the Elks Lodge to operate as a construction staging site and as a long term storage yard for recreational vehicles and charter buses would have an extremely detrimental impact to the residents of the Association and the surrounding community, depriving those residents of their anticipated quiet enjoyment, and decreasing their property values. Accordingly, the Association respectfully requests that the City Council deny the proposed amendment to the Conditional Use Permit submitted by the Elks Lodge. Additionally, due to the Elks Lodge's material noncompliance with the conditions prescribed upon issuance of the Conditional Use permit, and the detrimental impact such noncompliance has had on the Association's members and the surrounding community, the Association further requests that the City Council hold a hearing pursuant to the procedures set forth in Section 1.702 of the City of Scottsdale Revised Code to consider the revocation or modification of the conditional use permit held by the Elks Lodge.

Please contact me directly at (480) 427-2859 if you have any questions or need any additional information or documents from the Association with respect to this issue. Additionally, please let me know what action the City of Scottsdale is taking to ensure that the Conditional Use Permit described above is being enforced. The Association looks forward to hearing from the City, and working with the City on this matter to ensure compliance with all City codes.

Sincerely,

A handwritten signature in black ink, appearing to read 'M K Sahl', with a stylized flourish at the end.

Mark K. Sahl, Esq.

for

CARPENTER, HAZLEWOOD, DELGADO & BOLEN, LLP



# CARPENTER HAZLEWOOD

Carpenter, Hazlewood, Delgado & Bolen, LLP

ATTORNEYS AT LAW

Hasler

03/08/2018

US POSTAGE

\$00.68<sup>0</sup>



ZIP 85282  
011D11643978

Jeff Barnes  
Planning and Development Services  
City of Scottsdale  
3939 N. Drinkwater Blvd.  
Scottsdale, Arizona 85251

8525184468 CO10







3-UP-2018  
1/29/18

FRONT VIEW OF 6398 E OAK



PROPOSED  
ENTRY TO  
RV LOT

6398 E OAK ST



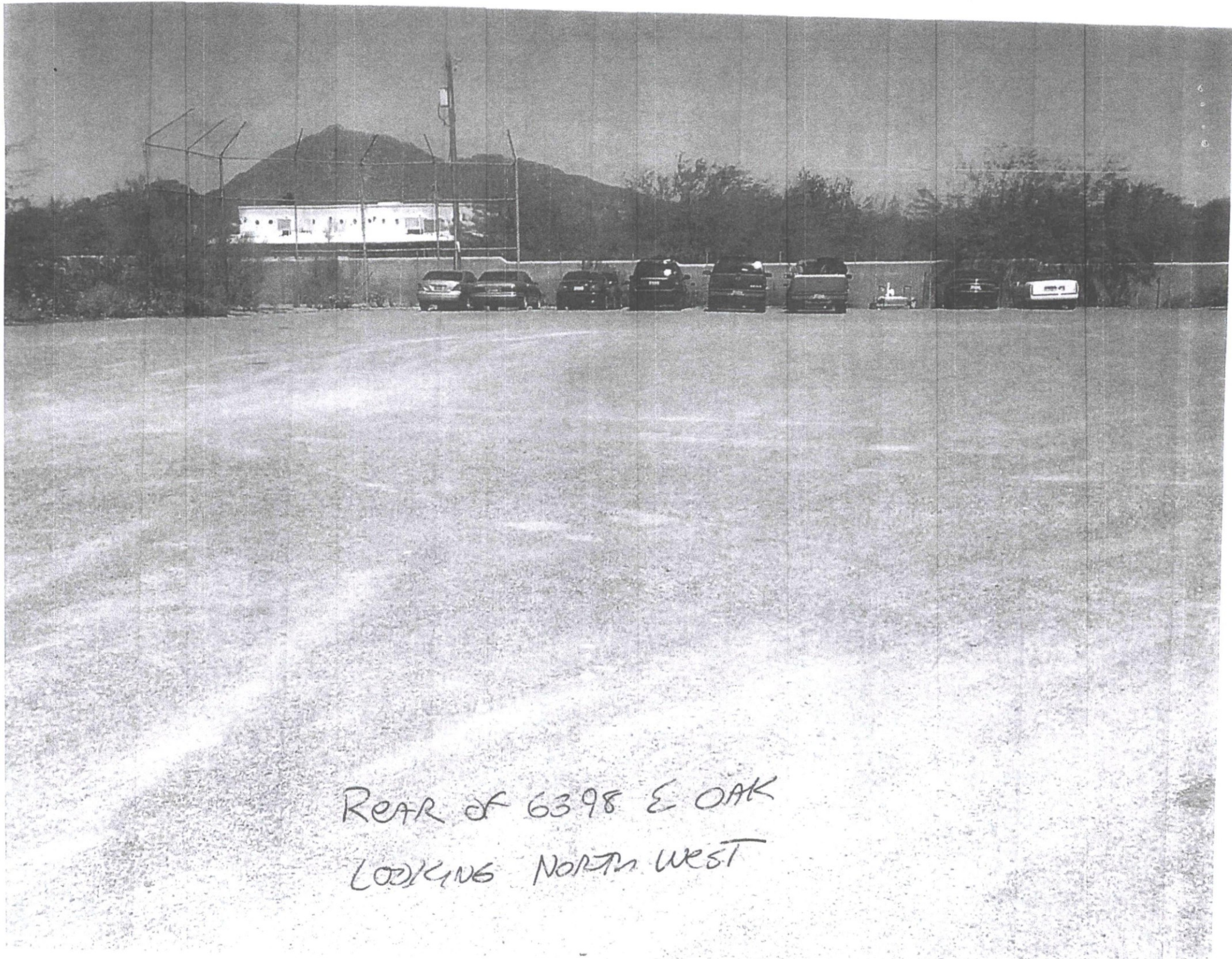

REAR of 6398 E OAK  
LOOKING NORTH WEST



A black and white photograph of a desert landscape. In the foreground, there is a sandy, rocky area with sparse, low-lying vegetation. A large, faint circular tire mark is visible in the middle ground. In the background, several recreational vehicles (RVs) are parked in a row. To the right, a small car is partially visible, seemingly stuck or off the road. Utility poles and some trees are also visible in the distance under a clear sky.

REAR OF 6398 E OAK  
LOOKING NORTH EAST



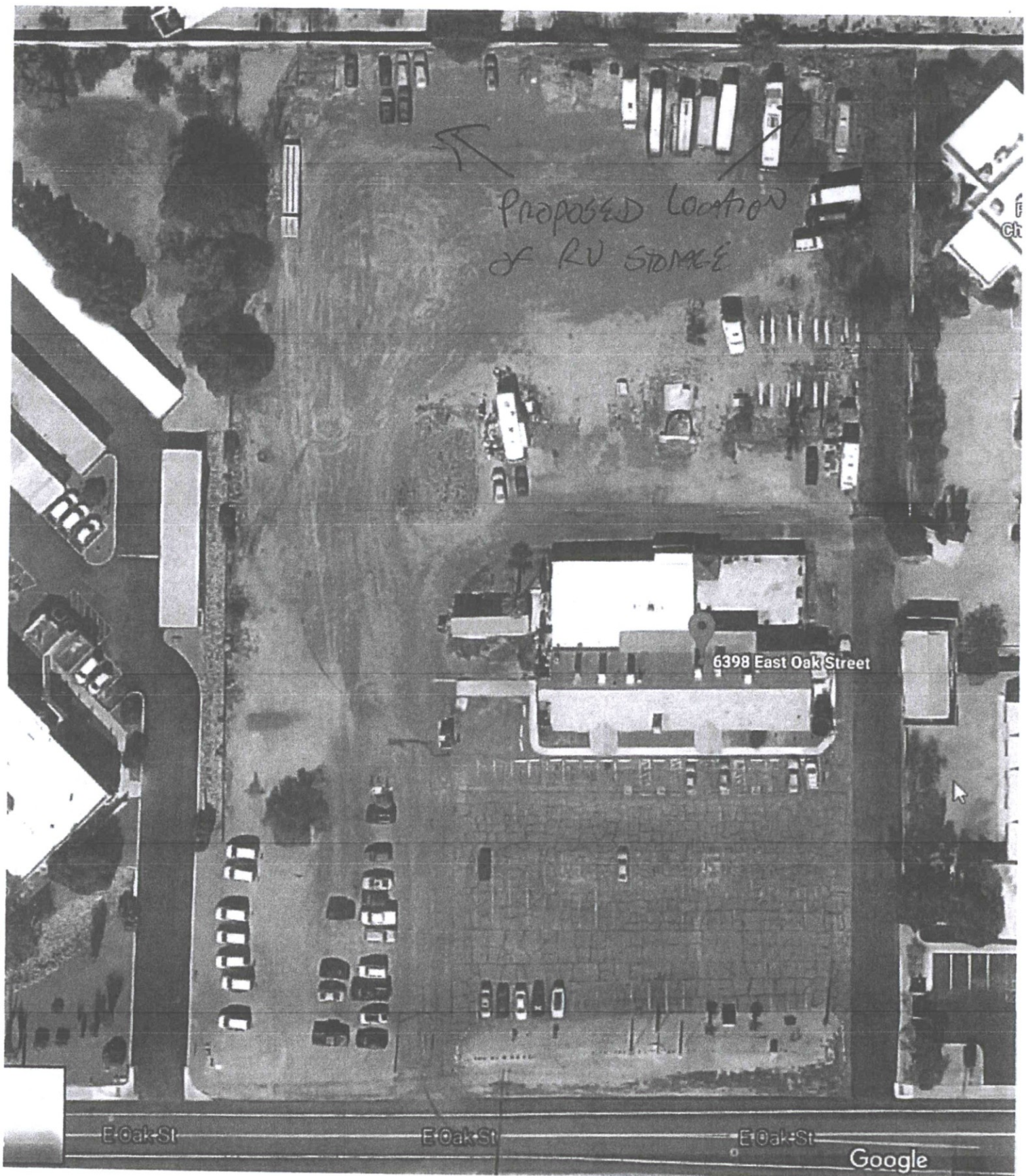

DETAIL VIEW OF 6398 E OAK ST





REAR of 6398 E OAK  
LOOKING NORTH WEST



A black and white photograph showing a parking area with several recreational vehicles (RVs) parked in the background. In the foreground, there is a sandy, sparsely vegetated area. A small car is partially visible on the right side of the frame. Handwritten text is overlaid on the lower left portion of the image.

ROAD OF 6398 E OAK  
LOOKING NORTH EAST



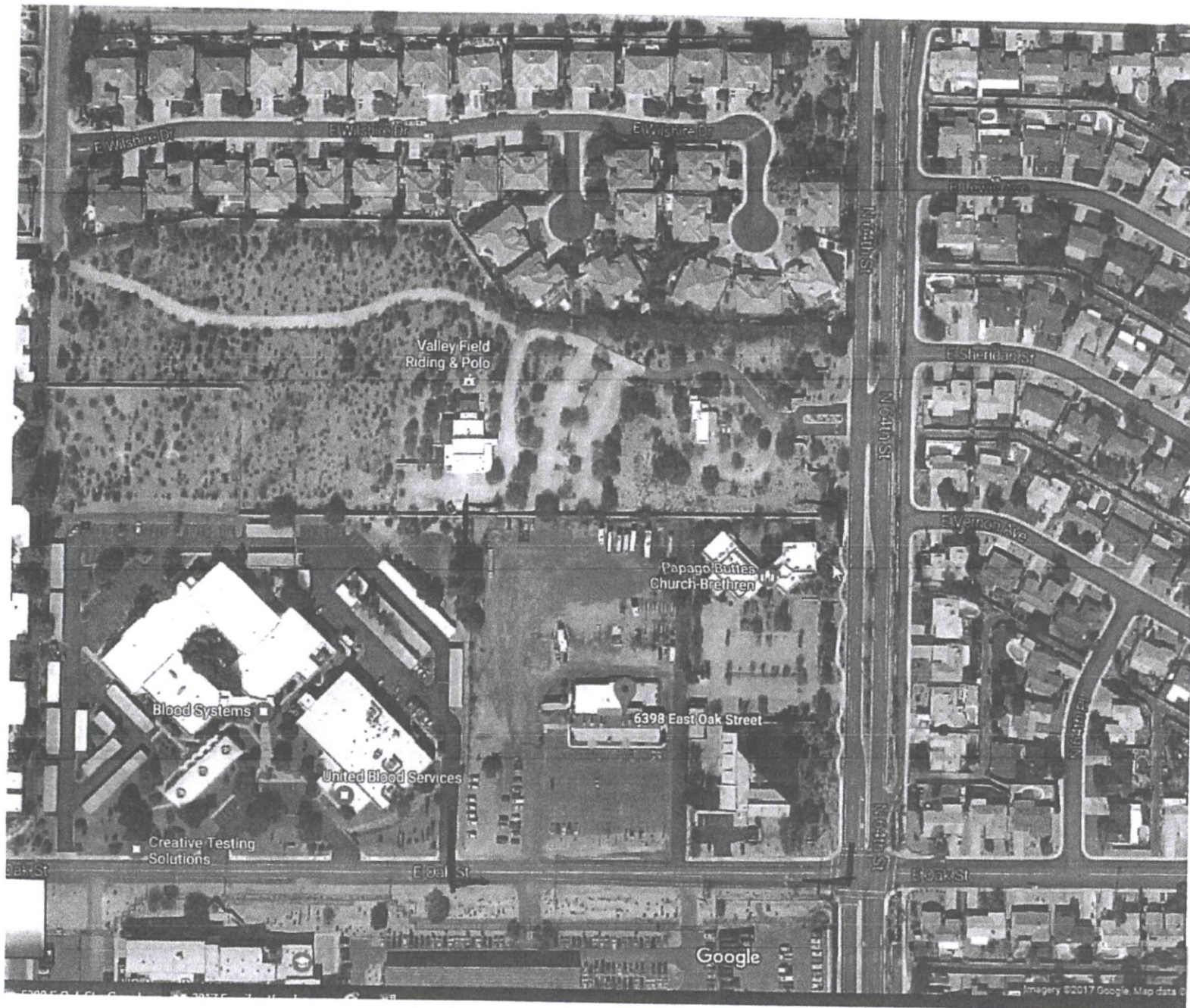

Expanded view of 6398 E Oak St



MEETINGS 2<sup>ND</sup> AND 4<sup>TH</sup> MONDAY



OFFICE 480-945-4083  
LODGE 480-946-9368  
FAX 480-874-9666  
EMAIL BPOEScottsdale@yahoo.com

January 29, 2018

Scottsdale Elks Lodge 2148  
230 PA 2017

SCOTTSDALE ELKS LODGE #2148  
BENEVOLENT & PROTECTIVE ORDER OF ELKS  
6398 E OAK ST  
SCOTTSDALE AZ 85257-1102

Requested/Proposed changes to the current conditional permit for Scottsdale Elks Lodge 248, a fraternal organization, leasing the property at 6398 E Oak St, Scottsdale, AZ 85257

In light of the fact that there is no legal right of way for Oak Street in front of the property, the Scottsdale Elks Lodge 2148, an authorized agent per our lease agreement with the owner of the property, The William A Cavalliere Educational Trust, request that any improvements to the south portion of the property, to include driveway curbs and sidewalk be at the expense of the City of Scottsdale if such improvements are required. The city will be responsible for performing these upgrades and the replacement of any and all landscaping that may be disturbed or destroyed by said upgrades.

Change from current provision of 8 RV parking spaces limited to a 7 day stay to read limited to a 30 day stay. This is limited to Elk members only so no competition with public lots.

Allow the long-term storage of up to 20 RV, Boats, Trailers, etc. in the north end of our lot. No dry camping, or maintenance on stored items to be allowed. This is limited to Elk members only.

Allow parking of up to 15 charter buses on the east side of the property along with on airstream trailer used as an office. No maintenance will be allowed on the buses on property.

Allow temporary construction staging area multiple times per year not exceeding 10 days per stay for slurry seal company contracted for microsealing with the City of Scottsdale. If longer period needed, slurry seal company will apply for temporary permit at time needed.

These minor changes allow our organization to increase our income to give us greater ability to support our community charitable projects.

The first RV spot which is now visible from Oak St has been placed behind a fence and none of the stored vehicles will be visible from the street

As there are no building/structures or paving of said property being done on the lot no change to the current storm water dissipation plan is necessary.

Respectfully,

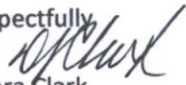
  
Debra Clark  
Lodge Secretary



16 X 34

3-UP-2018  
1/29/18

2 HORSESHOE PITS SURROUNDED 3  
SIDES 18" TALL 8" WIDE CEMENT WALL  
ADJACENT TO NORTH PATIO WALL -

END OF EAST ENTRANCE DRIVEWAY  
WOODEN FENCE

RV SPACE 1 & 2 OR BEHIND  
3-4 ARCH 5 6 7 8

FUTURE PLAN WALL OF OLEANDERS - TO COVER  
3-4 5-6-7-8

D = STANDARD SIZED SPACING FOR UP TO 20 MOTORHOME  
RV SPACE GENEROUSLY TO ENABLE ACCESS.

A = front rocked area landscape already  
has 3 saguaro cactus - add desert  
low water/maintenance plants 3 mesquite  
or palo verde trees (10) FLAG POLE ELKS SIGN  
MEXICAN BIRD OF PARADISE - HOHOBA BEANS PLANTS

B = STANDARD SPACING FOR UP TO 15 CHARTER BUSES  
WITHIN THE LINES

C = HORSESHOE PIT 16 FT X 34 FT NEWLY CONSTRUCTION  
- 2 PITS -



3-UP-2018

1/29/18

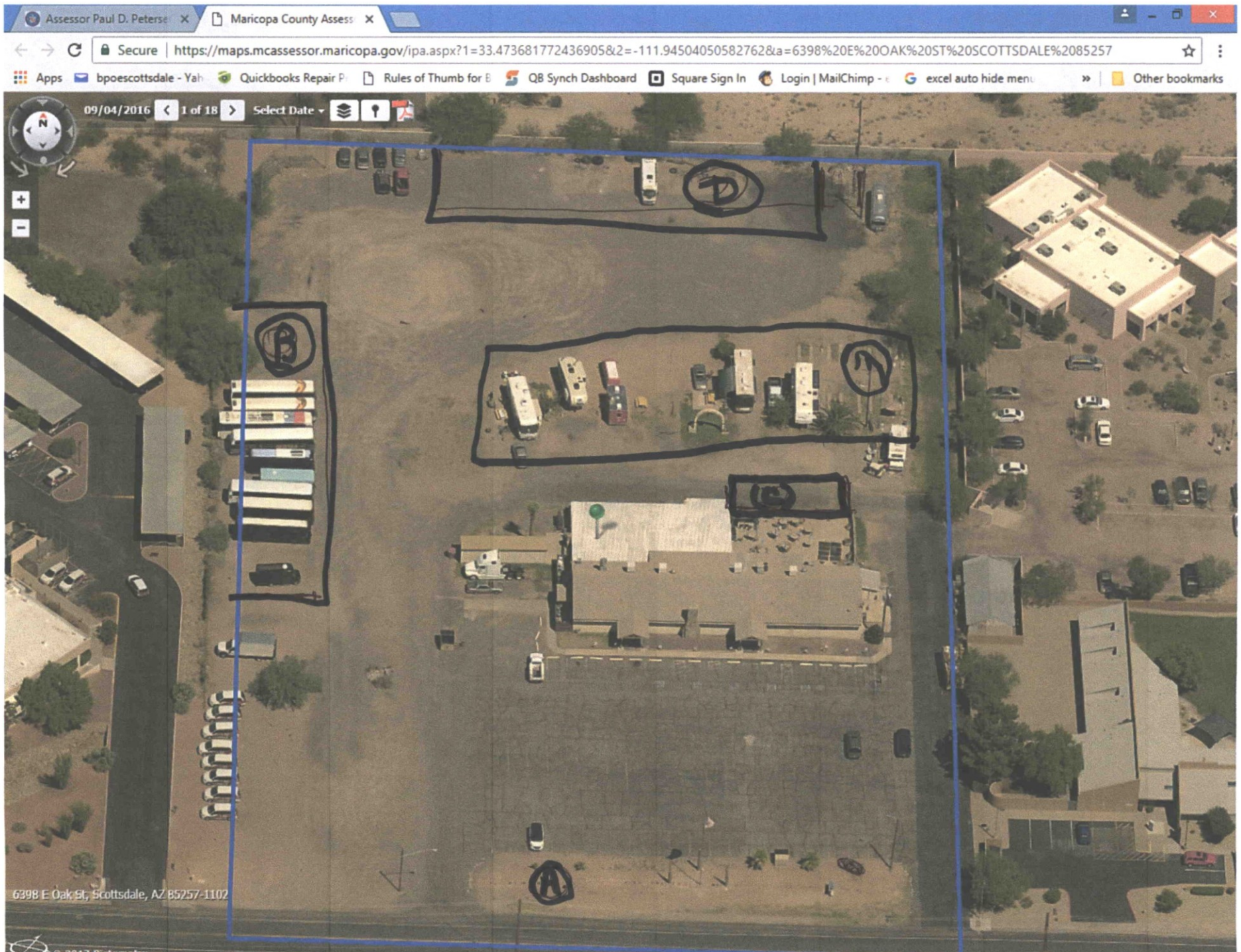



# **NOTICE OF TOWN HALL MEETING**

**Tuesday August 31, 2017**

**At 5:30pm**

**To discuss changes in our  
conditional permit with  
the city of Scottsdale.**

3-UP-2018  
1/29/18

# **230 PA 2017**

WAS ENLARGED TO 24 X 36 & POSTED ON TWO SIDED SANDWICH  
BOARD 10 DAYS PRIOR & AGAIN WITH 2ND DATE



Flyers Direct

480-994-

3380

150 PRINT  
LIST

140 POST

25.00 SETUP

Thurs Aug 31

5:30

3pm

Direct  
74-3380

postcard

PIECES

+ list

+ postage

\$451.00

CONTENT

email → marketflyersdirect.com -



MEETINGS 2<sup>ND</sup> AND 4<sup>TH</sup> MONDAY



OFFICE 480-945-4083  
LODGE 480-946-9368  
FAX 480-874-9666  
EMAIL BPOEScottsdale@yahoo.com

SCOTTSDALE ELKS LODGE #2148  
BENEVOLENT & PROTECTIVE ORDER OF ELKS  
6398 E OAK ST  
SCOTTSDALE AZ 85257-1102

City of Scottsdale  
Amendment to Conditional Use Permit  
230-PA-2017  
Neighborhood Meeting

Scottsdale Elks Lodge 2148 actually had two town hall meetings, one on Aug 31, 2017 with very low attendance due to a mix up with the direct mailing company and the again on September 19, 2017.

Overall the response was very positive for all our requests. Extensive discussion was directed at the storage of the buses.

I have included signed statements from the attendees of the meetings.

Respectfully

A handwritten signature in cursive script, appearing to read "Debra Clark". The ink is dark and the signature is fluid.

Debra Clark  
Lodge 2148 Secretary



# Neighborhood Notification Checklist

AB, BA, UP, DR, HE, HP, MUMSP, PP



Neighborhood notification is necessary for all Conditional Use Permits, including Municipal Use Master Site Permits, Abandonments, Development Review Board, Board of Adjustment, and Hardship Exemption cases. You are required to return this form with checked items completed, and your Neighborhood notification Report with your application submittal.

If you have questions on these requirements, please contact Planning & Development Services at 480-312-2328.

## This application is for a:

- |  |   |
|--|---|
| <input type="checkbox"/> Abandon of ROW/GLO                | <input type="checkbox"/> Development Review Board       |
| <input type="checkbox"/> Board of Adjustment               | <input type="checkbox"/> Hardship Exemption             |
| <input checked="" type="checkbox"/> Conditional Use Permit | <input type="checkbox"/> Municipal Use Master Site Plan |
| <input type="checkbox"/> Historic Preservation Commission  |   |

If you are submitting an application for Re-Zoning, Zoning Ordinance Text Amendments, Zoning Stipulation Amendments, Council Approved Amended Standards, and City Council Site Plan Approval this is not the correct checklist; please obtain a copy of the Citizen Review Checklist from your project coordinator. If you are applying for a General Plan Amendment, please obtain a copy of the Neighborhood Involvement Checklist from your project coordinator.

Complete the following marked items **prior to** submitting your application

## ☒ Step 1: Neighborhood Notification

### Provide information by:

- ☒ 1<sup>st</sup> Class Letter or Postcard
- ☐ In Person
- ☐ Phone call
- ☐ Certified Mail
- ☐ Door Hangers/Flyers

### To:

- ☒ Property owners and HOAs within 750' (\*required for all WCF)
- ☐ Adjacent property owners/ tenants/HOAs
- ☐ School District(s)
- ☐ Interested Party list (provided by Project Coordinator)
- ☐ Tenants, employees, and students (\*required for all WCF)

\* WCF requirements for Notification shall be completed a minimum of 15 days prior to the application submittal. Notification for all other applications should be within 45 days prior to the date of your formal submittal.

### Project Notification shall include the following information:

- Project request and description
- Location
- Size (e.g. Number of Acres of project, Square Footage of Lot)
- Zoning
- Site Plan
- Applicant and City contact names and phone numbers
- Any scheduled open house(s) - including time, date, and location

## ☒ Step 2: Project Under Consideration

- ☒ Post sign 10 calendar days prior to your Open House Meeting. (See Sign posting requirements)
- ☐ Post sign 15 calendar days prior to your formal application submittal. (See WFC requirements)

## Planning and Development Services

7447 E. Indian School Road, Suite 105, Scottsdale, AZ 85251 • Phone: 480-312-7000 • Fax: 480-312-7088



# Neighborhood Notification Checklist

AB, BA, UP, DR, HE, HP, MUMSP, PP



## ☒ Step 3: Hold An Open House Meeting

You are required to hold a minimum of 1 Open House Meeting(s).

Provide open house date, time, and location to Project Coordinator **at least** 14 calendar days prior to the meeting. E-mail open house information to project coordinator and to: [planninginfo@scottsdaleaz.gov](mailto:planninginfo@scottsdaleaz.gov).

## ☒ Step 4: Complete a Neighborhood Notification Report

Provide all of the checked items, in a report, with your submittal

- ☒ You are required to submit a Neighborhood Notification Report with your application.
- ☒ Submit either the original, or a copy of this marked Neighborhood Notification Packet.
- ☐ Document your Project Notification efforts as follows:
  - Provide a list of names, phone numbers/addresses of contacted parties (e.g. neighbors/property owners, School District representatives, and HOA's).
  - Provide a map showing where notified neighbors are located.
  - Provide the dates contacted, and the number of times contacted.
  - Indicate how they were contacted (e.g. letter, phone call). If certified mail was used, provide receipts of delivery.
  - Provide copies of letters or other means used to contact neighbors, the school district, and HOA's.
  - Provide originals of all comments, letters, and correspondence received.
- ☐ Verify the "Project Under Review" Sign Posting or Newspaper listing as follows:
  - Provide affidavit of posting, and pictures of sign, which are date and time stamped.
  - Copy of Newspaper listings with date of publication.
- ☐ Document the Open House Meeting(s) as follows:
  - List dates, times, and locations of open house meeting(s).
  - Provide the sign-in sheets, list of people attended the meeting(s), comment sheets, and written summary of the comments, issues and concerns provided at the open house meeting(s).
  - List the method by which the applicant has addressed, or intends to address, the issues, concerns, and problems identified during the process.
  - List dates, times, and locations of any follow-up with interested parties.
- ☐ List any other neighborhood, citizen involvement.

### Related Resources:

- ☐ Project Under Consideration Sign Posting Requirements
- ☐ Affidavit of Posting
- ☐ Public Hearing Sign Posting Requirements

## Planning and Development Services

7447 E. Indian School Road, Suite 105, Scottsdale, AZ 85251 • Phone: 480-312-7000 • Fax: 480-312-7088



Cybertech Designs, LLC  
 dba. FLYERSDIRECT.COM  
 305 South Rockford Drive  
 Tempe, AZ 85281  
 480-994-3380 Ofc

# Invoice

Date	Invoice #
9/14/17	130725

Bill To
Debra Clark - 10010710 Scottsdale Elks Lodge 2148

**PAID**  
**09/14/17**

Ship To

P.O. No.	Terms	Ship Via	Project
	Due on receipt	CPU	

Item	Description	Qty	Rate	Amount
COLOR PRIN...	COLOR LASER PRINTS 171837Scottsdale Elks direct mailing - NEW digita	1,000	0.07408	74.08T
POSTAGE	Please make check payable to "US POSTMASTER" if paid by CC please add 4% for processing	1,000	0.16968	169.68

	<b>Subtotal</b>	\$243.76
--	-----------------	----------

I have received the above product/s and I am completely satisfied with the quality, quantity and color. I agree to pay these charges.

Sign:
Print:
Date:
Time:

<b>Sales Tax (8.1%)</b>	\$6.00
<b>Total</b>	\$249.76
<b>Payments/Credits</b>	-\$249.76
<b>Balance Due</b>	\$0.00



**Cybertech Designs, LLC**  
**dba. FLYERSDIRECT.COM**  
**305 South Rockford Drive**  
**Tempe, AZ 85281**  
**480-994-3380 Ofc**

# Invoice

Date	Invoice #
9/1/17	130588

Bill To	Ship To
Debra Clark - 10010710 Scottsdale Elks Lodge 2148	

P.O. No.	Terms	Ship Via	Project
	Due on receipt	CPU	

Item	Description	Qty	Rate	Amount
1,000 (1.0M)	4/4 14PT C2S W/ UV FRONT (1.0M) (4" X 6") 171647 - Scottsdale Elks direct mailing	1	150.00	150.00T
MISCELLANE...	list Need postcards mailed to all homeowners within 750 feet of address  6398 E Oak St, Scottsdale 85257	1,000	0.075	75.00T
MAILING SE...	INKJET / SORT / TRAY / CASS CERTIFY	1,000	0.09581	95.81
ART SERVICE	ARTWORK / GRAPHIC DESIGN / ILLUSTRATION	1	25.00	25.00T
POSTAGE	Please make check payable to "US POSTMASTER" if paid by CC please add 4% for processing estimated at Postage = \$0.14 (approx)	1,000	0.00	0.00

	<b>Subtotal</b>	\$345.81
--	-----------------	----------

I have received the above product/s and I am completely satisfied with the quality, quantity and color. I agree to pay these charges.

Sign:  
 Print:  
 Date:  
 Time:

<b>Sales Tax (8.1%)</b>	\$20.25
<b>Total</b>	\$366.06
<b>Payments/Credits</b>	-\$366.06
<b>Balance Due</b>	\$0.00



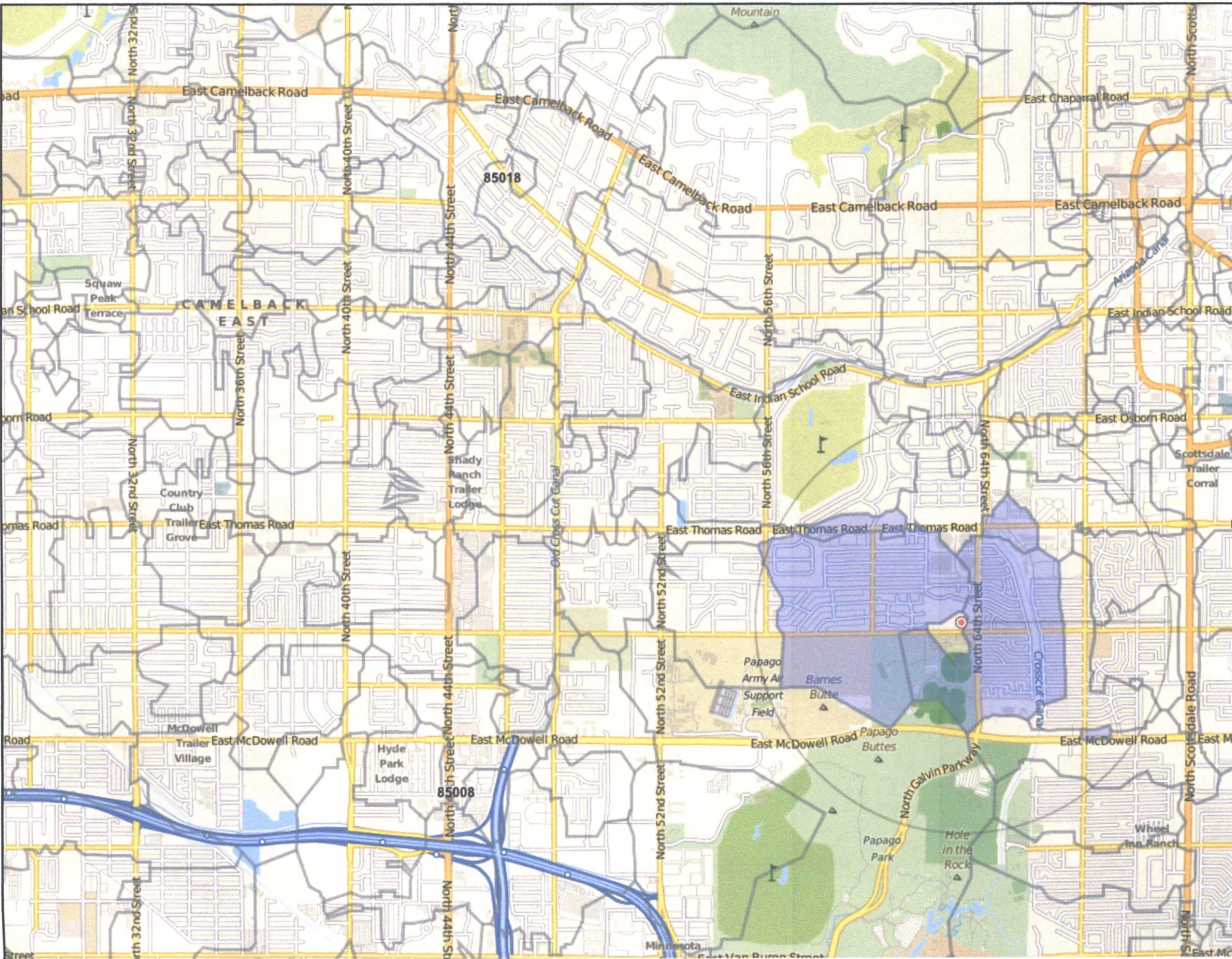



[Compose](#)

Sort by date



Today

**VitaCup**

Sponsored

Seniors Discover Secret To Feel Like



Yahoo Mail

7:05 AM

Still haven't upgraded your inbox?



NIMCO, Inc.

6:24 AM

● Drug ID Retractable Chart is Perfe

Aug 23 10:00 AM

Earlier this week



Chase

Aug 25

● Important Business Banking Alert

Aug 25 10:00 AM



Krystal Robinson

Aug 25

● LODGE #2148 RE: PROPERTY PLUS

Aug 25 10:00 AM



FlyersDirect.com

Aug 25

● Welcome to FlyersDirect.com - Ne

Welcome to FlyersDirect.com! Your ac

Aug 25 10:00 AM



Elks National Found

Aug 24

● CIP Grant Updates Galore!

Aug 24 10:00 AM



DEBRA JO CLARK

Aug 24

● Fwd: Updated Co-Op Order From

Aug 24 10:00 AM



DEBRA JO CLARK

Aug 22

● Fwd: New Membership Inquiry for

Aug 22 10:00 AM



Adam .Moore

Aug 22

● Veteran Preferred HomeCare Prov

Aug 22 10:00 AM



Steve McClimans

Aug 22

● water damage at the Scottsdale A

Aug 22 10:00 AM



Coni

Aug 21

● Elks Lodge #335 Craft Fair

Aug 21 10:00 AM

● Welcome to FlyersDirect.com - New Account Created

[Shopping](#)

● FlyersDirect.com &lt;no-reply@flyersdirect.com&gt;

Aug 25 at 12:42 PM

To bpoescottsdale@yahoo.com

This message contains blocked images. [Show Images](#) [Change this setting](#)

Welcome to FlyersDirect.com!

Your account has been created:

Email: bpoescottsdale@yahoo.com

Password: MaOz528EJ8

You may now log into your account at <https://flyersdirect.com>.If you need assistance, please contact us 480-994-3380 or email [info@flyersdirect.com](mailto:info@flyersdirect.com).

Thank you

Flyersdirect.com  
305 S Rockford Drive  
Tempe, AZ 85281  
480.994.3380

This is an automatically generated email. You will not receive a response if you reply to this email.

[Reply](#) [Reply to All](#) [Forward](#) [More](#)Click to [Reply](#), [Reply All](#) or [Forward](#)

Send





Welcome to our Town Hall Meeting. August 31, 2017 5:30pm

B.P.O.E. Scottsdale Elks Lodge 2148, located at 6398 E Oak St, Scottsdale, AZ 85257 is applying to the City of Scottsdale for an amendment to our Conditional Permit to allow:

Change from current provision of 8 RV Parking Spaces limited to a 7 day stay to read limited to a 30 day stay. This is limited to Elks members only.

Allow the long-term storage of up to 20 RV, Boats, etc. in the back (north) end of our lot. No dry camping will be allowed. Again, limited to Elks members only.

Allow for lot rental to the Recreational Transportation Charter Bus company, which includes the parking of 11 Charter buses and 1 trailer that is used for an office on the west side of our property.

We are open to your concerns and discussion of these issues as how they may affect our neighborhood.

We thank you for attending our meeting and welcome your comments below. Please print and sign your name and address. These will be presented to the city with our request for an amendment to our Conditional permit.

Name(printed) Donna R. Donovan

Signature *Donna R. Donovan*

Address 6019 E. Lewis Ave. Scottsdale, AZ 85257

Phone # 602-377-0152

Comments:

Approve *X*

Disapprove \_\_\_\_\_



Welcome to our Town Hall Meeting. August 31, 2017 5:30pm

B.P.O.E. Scottsdale Elks Lodge 2148, located at 6398 E Oak St, Scottsdale, AZ 85257 is applying to the City of Scottsdale for an amendment to our Conditional Permit to allow:

Change from current provision of 8 RV Parking Spaces limited to a 7 day stay to read limited to a 30 day stay. This is limited to Elks members only.

Allow the long-term storage of up to 20 RV, Boats, etc. in the back (north) end our lot. No dry camping will be allowed. Again, limited to Elks members only.

Allow for lot rental to the Recreational Transportation Charter Bus company, which includes the parking of 11 Charter buses and 1 trailer that is used for an office on the west side of our property.

We are open to your concerns and discussion of these issues as how they may affect our neighborhood.

We thank you for attending our meeting and welcome your comments below. Please print and sign your name and address. These will be presented to the city with our request for an amendment to our Conditional permit.

Name(printed) Suzanne Danesi

Signature Suzanne Danesi

Address 6023 E. Lewis Ave. Scottsdale, AZ 85257

Phone # 602-509-3850

Comments: I think that this is a great idea. Thank you for all you do for your charities and our community!

Approve 

Disapprove \_\_\_\_\_



Welcome to our Town Hall Meeting. August 31, 2017 5:30pm

B.P.O.E. Scottsdale Elks Lodge 2148, located at 6398 E Oak St, Scottsdale, AZ 85257 is applying to the City of Scottsdale for an amendment to our Conditional Permit to allow:

- ① Change from current provision of 8 RV Parking Spaces limited to a 7 day stay to read limited to a 30 day stay. This is limited to Elks members only.
- ② Allow the long-term storage of up to 20 RV, Boats, etc. in the back (north) end our lot. No dry camping will be allowed. Again, limited to Elks members only.
- ③ Allow for lot rental to the Recreational Transportation Charter Bus company, which includes the parking of 11 Charter buses and 1 trailer that is used for an office on the west side of our property.

We are open to your concerns and discussion of these issues as how they may affect our neighborhood.

We thank you for attending our meeting and welcome your comments below. Please print and sign your name and address. These will be presented to the city with our request for an amendment to our Conditional permit.

Name(printed)

Paula Kuchan

Signature

Paula Kuchan

Address

6135 E. Edgemont

Phone #

480-941-4618

Comments:

1-2 approve  
3- need  
more study

Approve

X

Disapprove



Welcome to our Town Hall Meeting. August 31, 2017 5:30pm

B.P.O.E. Scottsdale Elks Lodge 2148, located at 6398 E Oak St, Scottsdale, AZ 85257 is applying to the City of Scottsdale for an amendment to our Conditional Permit to allow:

Change from current provision of 8 RV Parking Spaces limited to a 7 day stay to read limited to a 30 day stay. This is limited to Elks members only.

Allow the long-term storage of up to 20 RV, Boats, etc. in the back (north) end our lot. No dry camping will be allowed. Again, limited to Elks members only.

Allow for lot rental to the Recreational Transportation Charter Bus company, which includes the parking of 11 Charter buses and 1 trailer that is used for an office on the west side of our property.

We are open to your concerns and discussion of these issues as how they may affect our neighborhood.

We thank you for attending our meeting and welcome your comments below. Please print and sign your name and address. These will be presented to the city with our request for an amendment to our Conditional permit.

Name(printed) Karl Ford

Signature [Signature]

Address 7035 E. Harvard St.

Phone # 713-628-9327 Scottsdale AZ 85257

Comments:

Approve [Signature]

Disapprove \_\_\_\_\_



Welcome to our Town Hall Meeting. August 31, 2017 5:30pm

B.P.O.E. Scottsdale Elks Lodge 2148, located at 6398 E Oak St, Scottsdale, AZ 85257 is applying to the City of Scottsdale for an amendment to our Conditional Permit to allow:

Change from current provision of 8 RV Parking Spaces limited to a 7 day stay to read limited to a 30 day stay. This is limited to Elks members only.

Allow the long-term storage of up to 20 RV, Boats, etc. in the back (north) end our lot. No dry camping will be allowed. Again, limited to Elks members only.

Allow for lot rental to the Recreational Transportation Charter Bus company, which includes the parking of 11 Charter buses and 1 trailer that is used for an office on the west side of our property.

We are open to your concerns and discussion of these issues as how they may affect our neighborhood.

We thank you for attending our meeting and welcome your comments below. Please print and sign your name and address. These will be presented to the city with our request for an amendment to our Conditional permit.

Name(printed) MICHAEL FALVEY

Signature Michael Falvey

Address 5908 E CAMBRIDGE AVE

Phone # 602 524-4118

Comments: WE NEED MORE COMPLETE INFORMATION

Approve \_\_\_\_\_

Disapprove \_\_\_\_\_



Welcome to our Town Hall Meeting. August 31, 2017 5:30pm

B.P.O.E. Scottsdale Elks Lodge 2148, located at 6398 E Oak St, Scottsdale, AZ 85257 is applying to the City of Scottsdale for an amendment to our Conditional Permit to allow:

Change from current provision of 8 RV Parking Spaces limited to a 7 day stay to read limited to a 30 day stay. This is limited to Elks members only.

Allow the long-term storage of up to 20 RV, Boats, etc. in the back (north) end of our lot. No dry camping will be allowed. Again, limited to Elks members only.

Allow for lot rental to the Recreational Transportation Charter Bus company, which includes the parking of 11 Charter buses and 1 trailer that is used for an office on the west side of our property.

We are open to your concerns and discussion of these issues as how they may affect our neighborhood.

We thank you for attending our meeting and welcome your comments below. Please print and sign your name and address. These will be presented to the city with our request for an amendment to our Conditional permit.

Name(printed) Jeff Benedict

Signature Jeff Benedict

Address 2530 E 64<sup>th</sup> Street, Scottsdale, AZ 85257

Phone #

Comments: dust & noise must be under control.  
the Bus issue is a no-go. too noisy; backup Alarms all night  
long must stop. The R.V. Storage may be O.K., It depends on  
the actual plan provided.

I support conditionally the R.V. storage only. I would  
prefer that NO RV Hookups were provided on the property.

signed,

J.B.

Approve \_\_\_\_\_

Disapprove \_\_\_\_\_

Welcome to our Town Hall Meeting. August 31, 2017 5:30pm

B.P.O.E. Scottsdale Elks Lodge 2148, located at 6398 E Oak St, Scottsdale, AZ 85257 is applying to the City of Scottsdale for an amendment to our Conditional Permit to allow:

Change from current provision of 8 RV Parking Spaces limited to a 7 day stay to read limited to a 30 day stay. This is limited to Elks members only.

Allow the long-term storage of up to 20 RV, Boats, etc. in the back (north) end our lot. No dry camping will be allowed. Again, limited to Elks members only.

Allow for lot rental to the Recreational Transportation Charter Bus company, which includes the parking of 11 Charter buses and 1 trailer that is used for an office on the west side of our property.

We are open to your concerns and discussion of these issues as how they may affect our neighborhood.

We thank you for attending our meeting and welcome your comments below. Please print and sign your name and address. These will be presented to the city with our request for an amendment to our Conditional permit.

Name(printed) SUSAN Foster

Signature Susan Foster

Address 5902 E Cambridge Ave Scottsdale 85257

Phone # 480 423 8672

Comments:

Noise & Dust control with Buses need to be controlled. No Buses

Long term storage - time frame?

Please send notice of next meeting.

Approve \_\_\_\_\_

Pending

Disapprove \_\_\_\_\_



Welcome to our Town Hall Meeting. August 31, 2017 5:30pm

B.P.O.E. Scottsdale Elks Lodge 2148, located at 6398 E Oak St, Scottsdale, AZ 85257 is applying to the City of Scottsdale for an amendment to our Conditional Permit to allow:

Change from current provision of 8 RV Parking Spaces limited to a 7 day stay to read limited to a 30 day stay. This is limited to Elks members only.

Allow the long-term storage of up to 20 RV, Boats, etc. in the back (north) end our lot. No dry camping will be allowed. Again, limited to Elks members only.

Allow for lot rental to the Recreational Transportation Charter Bus company, which includes the parking of 11 Charter buses and 1 trailer that is used for an office on the west side of our property.

We are open to your concerns and discussion of these issues as how they may affect our neighborhood.

We thank you for attending our meeting and welcome your comments below. Please print and sign your name and address. These will be presented to the city with our request for an amendment to our Conditional permit.

Name(printed) JIM EBBERT / STACY BARK

Signature [Signature]

Address 6035 E. HARVARD ST,  
SCOTTSDALE, AZ 85257

Phone # 480 298-4405

Comments: I HAVE NO PROBLEM WITH THE ELKS  
Phon.

Approve [Signature]

Disapprove \_\_\_\_\_

Welcome to our Town Hall Meeting. August 31, 2017 5:30pm

B.P.O.E. Scottsdale Elks Lodge 2148, located at 6398 E Oak St, Scottsdale, AZ 85257 is applying to the City of Scottsdale for an amendment to our Conditional Permit to allow:

Change from current provision of 8 RV Parking Spaces limited to a 7 day stay to read limited to a 30 day stay. This is limited to Elks members only.

Allow the long-term storage of up to 20 RV, Boats, etc. in the back (north) end our lot. No dry camping will be allowed. Again, limited to Elks members only.

Allow for lot rental to the Recreational Transportation Charter Bus company, which includes the parking of 11 Charter buses and 1 trailer that is used for an office on the west side of our property.

We are open to your concerns and discussion of these issues as how they may affect our neighborhood.

We thank you for attending our meeting and welcome your comments below. Please print and sign your name and address. These will be presented to the city with our request for an amendment to our Conditional permit.

Name(printed) PAUL VELARIDES

Signature Paul Velarides

Address 6315 E. WILSHIRE DR SCOTTSDALE, AZ 85257

Phone # 602-750-8462

Comments:

THE LOT RENTAL FOR THE "RECREATIONAL TRANSPORT CHARTER BUS COMPANY" IS A VERY LARGE PROBLEM AND CAN NOT BE ALLOWED TO CONTINUE. THE COME AND GO AT ALL HOURS OF THE NIGHT AND THE NOISE AND DUST THEY CREATE IS VERY DISTURBING.

Approve \_\_\_\_\_

Disapprove \_\_\_\_\_

Paul Velarides



Welcome to our Town Hall Meeting. August 31, 2017 5:30pm

B.P.O.E. Scottsdale Elks Lodge 2148, located at 6398 E Oak St, Scottsdale, AZ 85257 is applying to the City of Scottsdale for an amendment to our Conditional Permit to allow:

Change from current provision of 8 RV Parking Spaces limited to a 7 day stay to read limited to a 30 day stay. This is limited to Elks members only.

Allow the long-term storage of up to 20 RV, Boats, etc. in the back (north) end of our lot. No dry camping will be allowed. Again, limited to Elks members only.

Allow for lot rental to the Recreational Transportation Charter Bus company, which includes the parking of 11 Charter buses and 1 trailer that is used for an office on the west side of our property.

We are open to your concerns and discussion of these issues as how they may affect our neighborhood.

We thank you for attending our meeting and welcome your comments below. Please print and sign your name and address. These will be presented to the city with our request for an amendment to our Conditional permit.

Name(printed) Michael Marinshaw

Signature *Michael Marinshaw*

Address 6431 E OAK

Phone #

Comments: OK with plan to expand storage & parking as long as adequate dust and noise measures are implemented. Thanks for ~~was~~ informing the neighbors

Approve with comments

Disapprove \_\_\_\_\_

Welcome to our Town Hall Meeting. August 31, 2017 5:30pm

B.P.O.E. Scottsdale Elks Lodge 2148, located at 6398 E Oak St, Scottsdale, AZ 85257 is applying to the City of Scottsdale for an amendment to our Conditional Permit to allow:

Change from current provision of 8 RV Parking Spaces limited to a 7 day stay to read limited to a 30 day stay. This is limited to Elks members only.

Allow the long-term storage of up to 20 RV, Boats, etc. in the back (north) end of our lot. No dry camping will be allowed. Again, limited to Elks members only.

Allow for lot rental to the Recreational Transportation Charter Bus company, which includes the parking of 11 Charter buses and 1 trailer that is used for an office on the west side of our property.

We are open to your concerns and discussion of these issues as how they may affect our neighborhood.

We thank you for attending our meeting and welcome your comments below. Please print and sign your name and address. These will be presented to the city with our request for an amendment to our Conditional permit.

Name(printed) ELAINE SPRESSER

Signature Elaine Spesser

Address 6103 E. Windsor Ave 85257

Phone # 480 432-9129

Comments:

NO Buses  
pave lot

Approve on Condition  
of above

Disapprove \_\_\_\_\_



Welcome to our Town Hall Meeting. August 31, 2017 5:30pm

B.P.O.E. Scottsdale Elks Lodge 2148, located at 6398 E Oak St, Scottsdale, AZ 85257 is applying to the City of Scottsdale for an amendment to our Conditional Permit to allow:

Change from current provision of 8 RV Parking Spaces limited to a 7 day stay to read limited to a 30 day stay. This is limited to Elks members only.

Allow the long-term storage of up to 20 RV, Boats, etc. in the back (north) end our lot. No dry camping will be allowed. Again, limited to Elks members only.

Allow for lot rental to the Recreational Transportation Charter Bus company, which includes the parking of 11 Charter buses and 1 trailer that is used for an office on the west side of our property.

We are open to your concerns and discussion of these issues as how they may affect our neighborhood.

We thank you for attending our meeting and welcome your comments below. Please print and sign your name and address. These will be presented to the city with our request for an amendment to our Conditional permit.

Name(printed)

GEORGE GIBSON

Signature

*George Gibson*

Address

5913 E LEWIS AVE

Phone #

602 499-5323

Comments:

→ NO 24 HR ACCESS FOR BUSES  
NO MAINT OF VEHICLES / TRAILERS  
MORE MEETINGS ONCE PLAN IS  
CREATED - I WOULD A MAP.

Approve

CONDITIONAL

Disapprove

Welcome to our Town Hall Meeting. August 31, 2017 5:30pm

B.P.O.E. Scottsdale Elks Lodge 2148, located at 6398 E Oak St, Scottsdale, AZ 85257 is applying to the City of Scottsdale for an amendment to our Conditional Permit to allow:

Change from current provision of 8 RV Parking Spaces limited to a 7 day stay to read limited to a 30 day stay. This is limited to Elks members only.

Allow the long-term storage of up to 20 RV, Boats, etc. in the back (north) end our lot. No dry camping will be allowed. Again, limited to Elks members only.

Allow for lot rental to the Recreational Transportation Charter Bus company, which includes the parking of 11 Charter buses and 1 trailer that is used for an office on the west side of our property.

We are open to your concerns and discussion of these issues as how they may affect our neighborhood.

We thank you for attending our meeting and welcome your comments below. Please print and sign your name and address. These will be presented to the city with our request for an amendment to our Conditional permit.

Name(printed) Tom Spressey

Signature Tom Spressey

Address 6103 E Windsor Creek

Phone # 303.015.1234

Comments:

Bees noise a problem, Just a concern  
I think the other ideas fine

Approve \_\_\_\_\_

Disapprove ✓



Welcome to our Town Hall Meeting. August 31, 2017 5:30pm

B.P.O.E. Scottsdale Elks Lodge 2148, located at 6398 E Oak St, Scottsdale, AZ 85257 is applying to the City of Scottsdale for an amendment to our Conditional Permit to allow:

Change from current provision of 8 RV Parking Spaces limited to a 7 day stay to read limited to a 30 day stay. This is limited to Elks members only.

Allow the long-term storage of up to 20 RV, Boats, etc. in the back (north) end of our lot. No dry camping will be allowed. Again, limited to Elks members only.

Allow for lot rental to the Recreational Transportation Charter Bus company, which includes the parking of 11 Charter buses and 1 trailer that is used for an office on the west side of our property.

We are open to your concerns and discussion of these issues as how they may affect our neighborhood.

We thank you for attending our meeting and welcome your comments below. Please print and sign your name and address. These will be presented to the city with our request for an amendment to our Conditional permit.

Name(printed) Suzette Gibson

Signature S. Gibson

Address 2515 N 57<sup>th</sup> St.

Phone # 602-859-7370

Comments:

Agree with the increase of RV stay. And Storage.  
But dust and the Bus rental space is  
Problem.

Approve Conditional

Disapprove \_\_\_\_\_

Welcome to our Town Hall Meeting. August 31, 2017 5:30pm

B.P.O.E. Scottsdale Elks Lodge 2148, located at 6398 E Oak St, Scottsdale, AZ 85257 is applying to the City of Scottsdale for an amendment to our Conditional Permit to allow:

Change from current provision of 8 RV Parking Spaces limited to a 7 day stay to read limited to a 30 day stay. This is limited to Elks members only.

Allow the long-term storage of up to 20 RV, Boats, etc. in the back (north) end our lot. No dry camping will be allowed. Again, limited to Elks members only.

Allow for lot rental to the Recreational Transportation Charter Bus company, which includes the parking of 11 Charter buses and 1 trailer that is used for an office on the west side of our property.

We are open to your concerns and discussion of these issues as how they may affect our neighborhood.

We thank you for attending our meeting and welcome your comments below. Please print and sign your name and address. These will be presented to the city with our request for an amendment to our Conditional permit.

Name(printed) WALTER ARANT

Signature Walter Arant

Address 6055 E. HARVARD ST

Phone #

Comments:

Approve \_\_\_\_\_

Disapprove \_\_\_\_\_



Welcome to our Town Hall Meeting. August 31, 2017 5:30pm

B.P.O.E. Scottsdale Elks Lodge 2148, located at 6398 E Oak St, Scottsdale, AZ 85257 is applying to the City of Scottsdale for an amendment to our Conditional Permit to allow:

Change from current provision of 8 RV Parking Spaces limited to a 7 day stay to read limited to a 30 day stay. This is limited to Elks members only.

Allow the long-term storage of up to 20 RV, Boats, etc. in the back (north) end our lot. No dry camping will be allowed. Again, limited to Elks members only.

~~Allow for lot rental to the Recreational Transportation Charter Bus company, which includes the parking of 11 Charter buses and 1 trailer that is used for an office on the west side of our property.~~

We are open to your concerns and discussion of these issues as how they may affect our neighborhood.

We thank you for attending our meeting and welcome your comments below. Please print and sign your name and address. These will be presented to the city with our request for an amendment to our Conditional permit.

Name(printed)

KATHLEEN ARANT

Signature

Kathleen Arant

Address

6055 E HARVARD ST

Phone #

480 946 2924

Comments:

Approve

✓

Disapprove

NO BUSES

Welcome to our Town Hall Meeting. August 31, 2017 5:30pm

B.P.O.E. Scottsdale Elks Lodge 2148, located at 6398 E Oak St, Scottsdale, AZ 85257 is applying to the City of Scottsdale for an amendment to our Conditional Permit to allow:

Change from current provision of 8 RV Parking Spaces limited to a 7 day stay to read limited to a 30 day stay. This is limited to Elks members only.

Allow the long-term storage of up to 20 RV, Boats, etc. in the back (north) end our lot. No dry camping will be allowed. Again, limited to Elks members only.

Allow for lot rental to the Recreational Transportation Charter Bus company, which includes the parking of 11 Charter buses and 1 trailer that is used for an office on the west side of our property.

We are open to your concerns and discussion of these issues as how they may affect our neighborhood.

We thank you for attending our meeting and welcome your comments below. Please print and sign your name and address. These will be presented to the city with our request for an amendment to our Conditional permit.

Name(printed) Kurt Stinae

Signature Kurt Stinae

Address 7007 W Barbours Pl

Phone # 602-674-0208

Comments: None

Approve \_\_\_\_\_

Disapprove \_\_\_\_\_



Welcome to our Town Hall Meeting. August 31, 2017 5:30pm

B.P.O.E. Scottsdale Elks Lodge 2148, located at 6398 E Oak St, Scottsdale, AZ 85257 is applying to the City of Scottsdale for an amendment to our Conditional Permit to allow:

Change from current provision of 8 RV Parking Spaces limited to a 7 day stay to read limited to a 30 day stay. This is limited to Elks members only.

Allow the long-term storage of up to 20 RV, Boats, etc. in the back (north) end our lot. No dry camping will be allowed. Again, limited to Elks members only.

Allow for lot rental to the Recreational Transportation Charter Bus company, which includes the parking of 11 Charter buses and 1 trailer that is used for an office on the west side of our property.

We are open to your concerns and discussion of these issues as how they may affect our neighborhood.

We thank you for attending our meeting and welcome your comments below. Please print and sign your name and address. These will be presented to the city with our request for an amendment to our Conditional permit.

Name(printed) JOHN LYDE

Signature 

Address 2615 W. 68TH ST SCOTTSDALE AZ 85257

Phone # 602 282 4161

Comments:

THIS IS A NON PROFIT ORGANIZATION  
AND SUPPORTS THIS COMMUNITY



Approve 

Disapprove \_\_\_\_\_

Welcome to our Town Hall Meeting. August 31, 2017 5:30pm

B.P.O.E. Scottsdale Elks Lodge 2148, located at 6398 E Oak St, Scottsdale, AZ 85257 is applying to the City of Scottsdale for an amendment to our Conditional Permit to allow:

Change from current provision of 8 RV Parking Spaces limited to a 7 day stay to read limited to a 30 day stay. This is limited to Elks members only.

Allow the long-term storage of up to 20 RV, Boats, etc. in the back (north) end our lot. No dry camping will be allowed. Again, limited to Elks members only.

Allow for lot rental to the Recreational Transportation Charter Bus company, which includes the parking of 11 Charter buses and 1 trailer that is used for an office on the west side of our property.

We are open to your concerns and discussion of these issues as how they may affect our neighborhood.

We thank you for attending our meeting and welcome your comments below. Please print and sign your name and address. These will be presented to the city with our request for an amendment to our Conditional permit.

Name(printed) MAIRE HYDE

Signature Maire Hyde

Address 2615 N. 68th Place Scottsdale, AZ 85257

Phone # 480-941-0244

Comments:

Approve X

Disapprove \_\_\_\_\_



Welcome to our Town Hall Meeting. August 31, 2017 5:30pm

B.P.O.E. Scottsdale Elks Lodge 2148, located at 6398 E Oak St, Scottsdale, AZ 85257 is applying to the City of Scottsdale for an amendment to our Conditional Permit to allow:

Change from current provision of 8 RV Parking Spaces limited to a 7 day stay to read limited to a 30 day stay. This is limited to Elks members only.

Allow the long-term storage of up to 20 RV, Boats, etc. in the back (north) end of our lot. No dry camping will be allowed. Again, limited to Elks members only.

Allow for lot rental to the Recreational Transportation Charter Bus company, which includes the parking of 11 Charter buses and 1 trailer that is used for an office on the west side of our property.

We are open to your concerns and discussion of these issues as how they may affect our neighborhood.

We thank you for attending our meeting and welcome your comments below. Please print and sign your name and address. These will be presented to the city with our request for an amendment to our Conditional permit.

Name(printed) Terry Youngs

Signature Terry Youngs

Address 2313 N. 64<sup>th</sup> ST Scottsdale AZ 85257

Phone # 602 721 0466

Comments: GREAT for The AREA AND CONTINUE FUNDS FOR children

Approve ✓

Disapprove \_\_\_\_\_

Welcome to our Town Hall Meeting. August 31, 2017 5:30pm

B.P.O.E. Scottsdale Elks Lodge 2148, located at 6398 E Oak St, Scottsdale, AZ 85257 is applying to the City of Scottsdale for an amendment to our Conditional Permit to allow:

Change from current provision of 8 RV Parking Spaces limited to a 7 day stay to read limited to a 30 day stay. This is limited to Elks members only.

Allow the long-term storage of up to 20 RV, Boats, etc. in the back (north) end our lot. No dry camping will be allowed. Again, limited to Elks members only.

Allow for lot rental to the Recreational Transportation Charter Bus company, which includes the parking of 11 Charter buses and 1 trailer that is used for an office on the west side of our property.

We are open to your concerns and discussion of these issues as how they may affect our neighborhood.

We thank you for attending our meeting and welcome your comments below. Please print and sign your name and address. These will be presented to the city with our request for an amendment to our Conditional permit.

Name(printed) Lynn Youngs

Signature Lynn M Youngs

Address 2313 N 64th St Scottsdale, Az 85257

Phone # 480)299-0198

Comments:

Approve X

Disapprove \_\_\_\_\_



Welcome to our Town Hall Meeting. August 31, 2017 5:30pm

B.P.O.E. Scottsdale Elks Lodge 2148, located at 6398 E Oak St, Scottsdale, AZ 85257 is applying to the City of Scottsdale for an amendment to our Conditional Permit to allow:

Change from current provision of 8 RV Parking Spaces limited to a 7 day stay to read limited to a 30 day stay. This is limited to Elks members only.

Allow the long-term storage of up to 20 RV, Boats, etc. in the back (north) end our lot. No dry camping will be allowed. Again, limited to Elks members only.

Allow for lot rental to the Recreational Transportation Charter Bus company, which includes the parking of 11 Charter buses and 1 trailer that is used for an office on the west side of our property.

We are open to your concerns and discussion of these issues as how they may affect our neighborhood.

We thank you for attending our meeting and welcome your comments below. Please print and sign your name and address. These will be presented to the city with our request for an amendment to our Conditional permit.

Name(printed) \_\_\_\_\_

Signature \_\_\_\_\_

Address \_\_\_\_\_

Phone # \_\_\_\_\_

Comments:

Sound good to me

Approve \_\_\_\_\_

Disapprove \_\_\_\_\_

Welcome to our Town Hall Meeting. August 31, 2017 5:30pm

B.P.O.E. Scottsdale Elks Lodge 2148, located at 6398 E Oak St, Scottsdale, AZ 85257 is applying to the City of Scottsdale for an amendment to our Conditional Permit to allow:

Change from current provision of 8 RV Parking Spaces limited to a 7 day stay to read limited to a 30 day stay. This is limited to Elks members only.

Allow the long-term storage of up to 20 RV, Boats, etc. in the back (north) end our lot. No dry camping will be allowed. Again, limited to Elks members only.

Allow for lot rental to the Recreational Transportation Charter Bus company, which includes the parking of 11 Charter buses and 1 trailer that is used for an office on the west side of our property.

We are open to your concerns and discussion of these issues as how they may affect our neighborhood.

We thank you for attending our meeting and welcome your comments below. Please print and sign your name and address. These will be presented to the city with our request for an amendment to our Conditional permit.

Name(printed) CHRIS KIRKOPoulos

Signature Chris Kirkopoulos

Address 6508 N. 13<sup>TH</sup> DRIVE PHX AZ 85013

Phone # 480 748-7878

Comments:

Approve ✓

Disapprove \_\_\_\_\_



Welcome to our Town Hall Meeting. August 31, 2017 5:30pm

B.P.O.E. Scottsdale Elks Lodge 2148, located at 6398 E Oak St, Scottsdale, AZ 85257 is applying to the City of Scottsdale for an amendment to our Conditional Permit to allow:

Change from current provision of 8 RV Parking Spaces limited to a 7 day stay to read limited to a 30 day stay. This is limited to Elks members only.

Allow the long-term storage of up to 20 RV, Boats, etc. in the back (north) end our lot. No dry camping will be allowed. Again, limited to Elks members only.

Allow for lot rental to the Recreational Transportation Charter Bus company, which includes the parking of 11 Charter buses and 1 trailer that is used for an office on the west side of our property.

We are open to your concerns and discussion of these issues as how they may affect our neighborhood.

We thank you for attending our meeting and welcome your comments below. Please print and sign your name and address. These will be presented to the city with our request for an amendment to our Conditional permit.

Name(printed) STEVE KIREOPoulos

Signature 

Address 7761 E. MARIPOSA DR. - SCOTTSDALE AZ. 85257

Phone # 914-874-7305

Comments:

Approve 

Disapprove \_\_\_\_\_

Welcome to our Town Hall Meeting. August 31, 2017 5:30pm

B.P.O.E. Scottsdale Elks Lodge 2148, located at 6398 E Oak St, Scottsdale, AZ 85257 is applying to the City of Scottsdale for an amendment to our Conditional Permit to allow:

Change from current provision of 8 RV Parking Spaces limited to a 7 day stay to read limited to a 30 day stay. This is limited to Elks members only.

Allow the long-term storage of up to 20 RV, Boats, etc. in the back (north) end our lot. No dry camping will be allowed. Again, limited to Elks members only.

Allow for lot rental to the Recreational Transportation Charter Bus company, which includes the parking of 11 Charter buses and 1 trailer that is used for an office on the west side of our property.

We are open to your concerns and discussion of these issues as how they may affect our neighborhood.

We thank you for attending our meeting and welcome your comments below. Please print and sign your name and address. These will be presented to the city with our request for an amendment to our Conditional permit.

Name(printed) Sid Harri's

Signature Sid Harri's

Address 5960 E Thomas

Phone # 480-282-3831

Comments:

Approve X

Disapprove \_\_\_\_\_



Welcome to our Town Hall Meeting. August 31, 2017 5:30pm

B.P.O.E. Scottsdale Elks Lodge 2148, located at 6398 E Oak St, Scottsdale, AZ 85257 is applying to the City of Scottsdale for an amendment to our Conditional Permit to allow:

Change from current provision of 8 RV Parking Spaces limited to a 7 day stay to read limited to a 30 day stay. This is limited to Elks members only.

Allow the long-term storage of up to 20 RV, Boats, etc. in the back (north) end our lot. No dry camping will be allowed. Again, limited to Elks members only.

Allow for lot rental to the Recreational Transportation Charter Bus company, which includes the parking of 11 Charter buses and 1 trailer that is used for an office on the west side of our property.

We are open to your concerns and discussion of these issues as how they may affect our neighborhood.

We thank you for attending our meeting and welcome your comments below. Please print and sign your name and address. These will be presented to the city with our request for an amendment to our Conditional permit.

Name(printed) John Musgrave

Signature John Musgrave

Address 4013 N. 32nd Place Phoenix AZ 85018

Phone # 602-957-7066

Comments:

Approve ✓

Disapprove \_\_\_\_\_

Welcome to our Town Hall Meeting. August 31, 2017 5:30pm

B.P.O.E. Scottsdale Elks Lodge 2148, located at 6398 E Oak St, Scottsdale, AZ 85257 is applying to the City of Scottsdale for an amendment to our Conditional Permit to allow:

Change from current provision of 8 RV Parking Spaces limited to a 7 day stay to read limited to a 30 day stay. This is limited to Elks members only.

Allow the long-term storage of up to 20 RV, Boats, etc. in the back (north) end our lot. No dry camping will be allowed. Again, limited to Elks members only.

Allow for lot rental to the Recreational Transportation Charter Bus company, which includes the parking of 11 Charter buses and 1 trailer that is used for an office on the west side of our property.

We are open to your concerns and discussion of these issues as how they may affect our neighborhood.

We thank you for attending our meeting and welcome your comments below. Please print and sign your name and address. These will be presented to the city with our request for an amendment to our Conditional permit.

Name(printed) TOM HUGLAS

Signature T. Hughes

Address 9250 N 101ST ST

Phone # 480 767 3135

Comments:

I think the ELKS do a lot of good CHARITABLE work for community & should be allowed THIS permission to help raise money. There will be MINIMAL impact on neighborhood due to long term NATURE OF STORAGE

Approve X

Disapprove \_\_\_\_\_



BEGIN:VCALENDAR  
 METHOD:REQUEST  
 PRODID:Microsoft Exchange Server 2010  
 VERSION:2.0  
 BEGIN:VTIMEZONE  
 TZID:US Mountain Standard Time  
 BEGIN:STANDARD  
 DTSTART:16010101T000000  
 TZOFFSETFROM:-0700  
 TZOFFSETTO:-0700  
 END:STANDARD  
 BEGIN:DAYLIGHT  
 DTSTART:16010101T000000  
 TZOFFSETFROM:-0700  
 TZOFFSETTO:-0700  
 END:DAYLIGHT  
 END:VTIMEZONE  
 BEGIN:VEVENT  
 ORGANIZER;CN=Current Planning  
     Mtgs:MAILTO:CurrentPlanningMtgs@Scottsdaleaz.gov  
 ATTENDEE;ROLE=REQ-PARTICIPANT;PARTSTAT=NEEDS-ACTION;RSVP=TRUE;CN="Barnes, Jeff":MAILTO:JBarnes@Scottsdaleaz.gov  
 ATTENDEE;ROLE=REQ-PARTICIPANT;PARTSTAT=NEEDS-ACTION;RSVP=TRUE;CN="Kercher, Phillip":MAILTO:pker@scottsdaleaz.gov  
 ATTENDEE;ROLE=REQ-PARTICIPANT;PARTSTAT=NEEDS-ACTION;RSVP=TRUE;CN="Anderson, Richard":MAILTO:Rianderson@scottsdaleaz.gov  
 ATTENDEE;ROLE=REQ-PARTICIPANT;PARTSTAT=NEEDS-ACTION;RSVP=TRUE;CN="Hassert, Christopher":MAILTO:CHassert@scottsdaleaz.gov  
 ATTENDEE;ROLE=REQ-PARTICIPANT;PARTSTAT=NEEDS-ACTION;RSVP=TRUE;CN="Stanek, Scott":MAILTO:SStanek@scottsdaleaz.gov  
 ATTENDEE;ROLE=REQ-PARTICIPANT;PARTSTAT=NEEDS-ACTION;RSVP=TRUE;CN='BPOESCOTTSDALE@YAHOO.COM':MAILTO:BPOESCOTTSDALE@YAHOO.COM  
 DESCRIPTION;LANGUAGE=en-US:Good afternoon\,\n\nre: Amendment To Conditional Use Permit (230-PA-2017)\n\nYour pre-application meeting has been re-scheduled with our coordinator\, Jeff Barnes.\n\nCheck in with the receptionists in the atrium and refer to your assigned pre-app case number and coordinator contact information.\n\nPlease accept this invite\, or reply back via email to confirm your meeting.\n\nLet me know if you have any scheduling concerns\,\n\nAlex Acevedo\n\nPlanning Specialist\n\nCity of Scottsdale\n\nPlanni

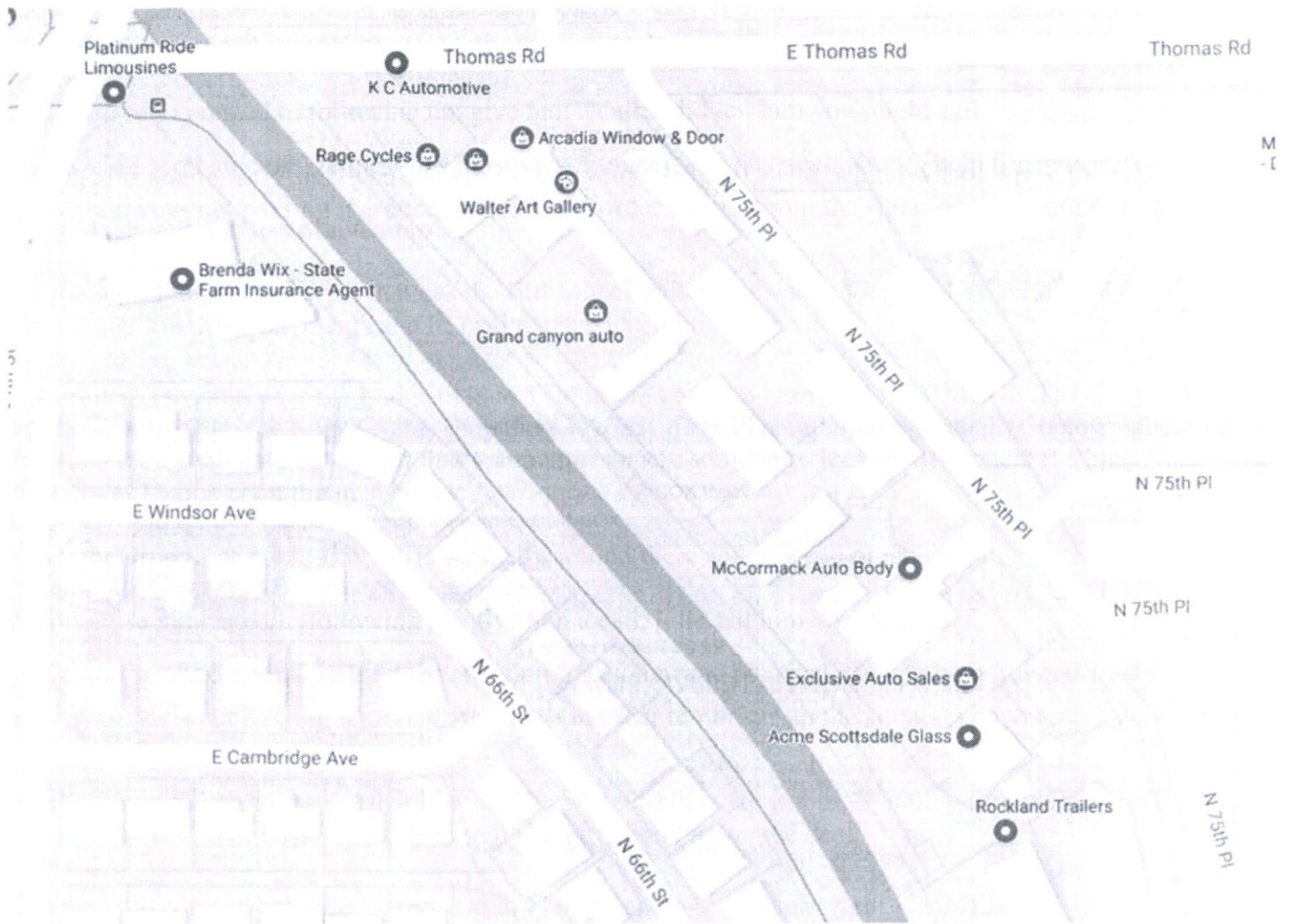



ZIP COUNT REPORT 08/31/2017  
MH, 171647 ELKS CLUB, PO# 2341646  
PAGE NO. 1

-----COUNT SUMMARY-----						-----QUALIFICATION SUMMARY-----								
ZIP CODE	ROUTE NUMBER	SFDU COUNT	MFDU COUNT	BUS COUNT	TOTAL COUNT	--90% RESIDENTIAL QUALIFICATION RULE--			---75% TOTAL QUALIFICATION RULE---			QUALIFICATION	LAST CDS UPDATE	
						POSSIBLE RESIDENTIAL DELIVERIES	TOTAL RESIDENCES ADDRESSED	PERCENTAGE RESIDENCES ADDRESSED	POSSIBLE TOTAL DELIVERIES	TOTAL PIECES ADDRESSED	TOTAL PERCENTAGE ADDRESSED			
85251	C0 61	84	0	0	= 84	1087	84	7.73%	1132	84	7.42%	ENHANCED CR BASIC	08/15/2017	
85251		84	0	0	= 84									
85257	C0 03	398	0	0	= 398	410	398	97.07%	413	398	96.37%	ENHANCED CR SATURATION	08/15/2017	
85257	C0 08	518	0	0	= 518	585	518	88.55%	585	518	88.55%	ENHANCED CR SATURATION	08/15/2017	
85257		916	0	0	= 916									
TOTAL COUNT		1000	0	0	= 1000									

FIVE-DIGIT QUALIFICATION SUMMARY

85251  
 ENHANCED CR BASIC QUALIFICATION : 84  
 ENHANCED CR HIGH DENSITY QUALIFICATION : 0  
 ENHANCED CR HIGH DENSITY PLUS QUALIFICATION : 0  
 ENHANCED CR SATURATION QUALIFICATION : 0

85257  
 ENHANCED CR BASIC QUALIFICATION : 0  
 ENHANCED CR HIGH DENSITY QUALIFICATION : 0  
 ENHANCED CR HIGH DENSITY PLUS QUALIFICATION : 0  
 ENHANCED CR SATURATION QUALIFICATION : 916

CITY STYLE ADDRESS TOTALS  
 TOTAL ENHANCED CR BASIC QUALIFICATION : 84  
 TOTAL ENHANCED CR HIGH DENSITY QUALIFICATION: 0  
 TOTAL ENHANCED CR HIGH DENSITY PLUS QUALIFIC: 0  
 TOTAL ENHANCED CR SATURATION QUALIFICATION : 916

SIMPLIFIED ADDRESS TOTALS  
 TOTAL ENHANCED CR BASIC QUALIFICATION : 0  
 TOTAL ENHANCED CR HIGH DENSITY QUALIFICATION: 0  
 TOTAL ENHANCED CR HIGH DENSITY PLUS QUALIFIC: 0  
 TOTAL ENHANCED CR SATURATION QUALIFICATION : 0

GRAND TOTALS  
 TOTAL ENHANCED CR BASIC QUALIFICATION : 84  
 TOTAL ENHANCED CR HIGH DENSITY QUALIFICATION: 0  
 TOTAL ENHANCED CR HIGH DENSITY PLUS QUALIFIC: 0  
 TOTAL ENHANCED CR SATURATION QUALIFICATION : 916

NOTE: ALL POST OFFICE BOX AND SIMPLIFIED RURAL ROUTE COUNTS WILL SHOW UNDER THE HOUSE HEADING/TO AVOID STANDARD DOCUMENTATION MAILINGS MUST BE SEPARATED BY RATE.  
 THIS LIST IS FOR ONE-TIME RENTAL USE ONLY. ALTERING THE DATA MAY AFFECT YOUR POSTAGE RATES. THIS LIST MAY NOT BE COPIED, DUPLICATED, TRANSFERRED, DISCLOSED OR  
 RETAINED AFTER THE PERMITTED ONE TIME RENTAL USE. THIS LIST MAY NOT BE USED FOR BUILDING OR INTEGRATING INTO ANY OTHER DATABASES.  
 THIS LIST HAS BEEN PREPARED IN FORWARD WALK SEQUENCE.  
 \* - DENOTES SIMPLIFIED ROUTES.

- - - PLEASE DO NOT MODIFY OR MANIPULATE THIS DOCUMENT. ORIGINALS WILL BE PROVIDED TO THE USPS ON REQUEST. - - -

1022327

(X) SINGLE LIST  
( ) MULTIPLE LISTS

PS FORM 3553 FACSIMILE  
CODING ACCURACY SUPPORT SYSTEMS (CASS) SUMMARY REPORT

S  
O  
F  
T  
W  
A  
R  
E

A1  
C  
A  
S  
S

CASS CERTIFIED COMPANY NAME  
United States Postal Service

L  
I  
S  
T

B1 LIST PROCESSOR'S NAME  
United States Postal Service  
(CDS Product)

B2 DATE LIST PROCESSED  
MASTER FILE: 08/31/2017

B3 DATE OF ZIP+4 DATABASE USED  
ZIP+4 FILE: 08/15/2017

Footnotes

- 1) Mailer is not required to sign this form per Customer Support Ruling PS-293 dated July 1997.
- 2) These labels must be submitted to a Bulk Mail Acceptance Unit prior to 11/28/2017
- 3) This mailing is for MH, 171647 ELKS CLUB, PO# 2341646, Quantity = 1000.



Structure For File: 1022327

Field	Field Name	Type	Width
1	ENDORSE	Character	30
2	WS	Character	4
3	SEQUENCE	Character	5
4	CRID	Character	4
5	TITLE	Character	30
6	ADDRESSL	Character	50
7	CITY	Character	20
8	ST	Character	2
9	ZIP	Character	5
10	ZIP4	Character	4
11	DP	Character	2
12	CD	Character	1
13	NUMBER	Numeric	7
14	ROUTE_BRK	Character	1
** Total **			165

THE WS FIELD STANDS FOR WALK-SEQUENCE QUALIFICATION:

S STANDS FOR SATURATION.

H STANDS FOR HIGH DENSITY.

P STANDS FOR HIGH DENSITY PLUS.

T STANDS FOR LINE OF TRAVEL OR BASIC.

BL STANDS FOR BASIC LETTER.

THE SEQUENCE FIELD IS THE SEQUENCE NUMBER BY ROUTE.

THE NUMBER FIELD IS THE SEQUENCE NUMBER FOR THE LIST.

Job:	00683
Date:	08/01/2017
Client:	

## NCOA<sup>Link®</sup> REPORT - 1

### NCOA<sup>Link®</sup> Processing Summary Report

#### JOB INFORMATION

Licensee Company Name:	COMPACTIS
Customer PAF ID:	LBGZ73310099000002
Mailer Company Name:	COMPACT INFORMATION SYSTEMS
List Name:	Resident List CDS Cycle 08-15-2017
Process Category:	Normal Processing (NORMAL)
Pre-Processes Performed:	Yes, Data Modifications from Postal Data Only (P)
Concurrent Processes Performed:	None (N)
Post-Processes Performed:	None (N)
Standard Output Returned:	All NCOA <sup>Link®</sup> Required Output Returned (Y)
Matching Logic Applied:	Standard (Business, Individual, Family matches allowed) (S)
Data Returned:	COA Data Returned with Footnotes and Statistics (C)
Class of Mail:	First-Class and Standard Mail® (F)
Date NCOA <sup>Link®</sup> Complete:	08/01/2017
Date List Returned to Customer:	08/01/2017
Processes Performed:	CASS, NCOALink, DPV, LACSLink, SUITELink
NCOA <sup>Link®</sup> Database Version Date	07/24/2017
NCOA <sup>Link®</sup> Database Version Number	1300



<b>Job:</b>	00683
<b>Date:</b>	08/01/2017
<b>Client:</b>	

## NCOA<sup>Link®</sup> REPORT - 1

### NCOA<sup>Link®</sup> Processing Summary Report

<u>NCOALINK SUMMARY</u>	<u>QUANTITY</u>	<u>% OF INPUT</u>
Total Input Records Read	196315272	100.00
Total Records Matched To NCOA <sup>Link®</sup>	508578	0.26
Total Possible Movers (See NCOA <sup>Link®</sup> Return Codes)	1456	0.00
Total ANK <sup>Link®</sup> Matches	261	0.00
Total Not Matched	195804977	99.74
<u>MOVER COUNTS BY FORWARDABILITY</u>		
Match With Forwardable Move Address Supplied	486152	0.25
Individual Match Logic Used	327723	0.17
Family Match Logic Used	157958	0.08
Business Match Logic Used	471	0.00
Match Without Forwardable Move Address Supplied	22426	0.01
Individual Match Logic Used	13283	0.01
Family Match Logic Used	9110	0.01
Business Match Logic Used	33	0.00
<u>ADDRESS ENHANCEMENTS</u>		
Total Input Records Read	196315272	100.00
ZIP + 4 <sup>®</sup> Codes Appended	196315225	100.00
ZIP Codes <sup>TM</sup> Confirmed Or Corrected	196315269	100.00
ZIP Codes <sup>TM</sup> Confirmed	196315266	100.00
ZIP Codes <sup>TM</sup> Corrected	3	0.00
Total DPV <sup>*</sup> Matches	196315225	100.00
Total LACS <sup>Link®</sup> Matches	1606	0.00
Total Suite <sup>Link®</sup> Matches	0	0.00
<u>ADDRESS TYPE TOTALS</u>		
Street Address	174249065	88.76
PO Box	5910693	3.01
Rural Route / Highway Contract	61189	0.03
High Rise	16089204	8.20
Firm	1953	0.00
General Delivery	774	0.00
Unknown	2394	0.00

1022327

endorse,ws,sequence,crid,title,address1,city,st,zip,zip4,dp,cd,number,route\_brk  
" \* \* \* \* \* ECRL0T\*\*C-061", " T","00001","C061","RESIDENT","5823 E THOMAS  
RD","SCOTTSDALE","AZ","85251","7503","23","9",1,"#"  
" \* \* \* \* \* ECRL0T\*\*C-061", " T","00002","C061","RESIDENT","5821 E THOMAS  
RD","SCOTTSDALE","AZ","85251","7503","21","1",2," "  
" \* \* \* \* \* ECRL0T\*\*C-061", " T","00003","C061","RESIDENT","5819 E THOMAS  
RD","SCOTTSDALE","AZ","85251","7503","19","4",3," "  
" \* \* \* \* \* ECRL0T\*\*C-061", " T","00004","C061","RESIDENT","5817 E THOMAS  
RD","SCOTTSDALE","AZ","85251","7503","17","6",4," "  
" \* \* \* \* \* ECRL0T\*\*C-061", " T","00005","C061","RESIDENT","5815 E THOMAS  
RD","SCOTTSDALE","AZ","85251","7503","15","8",5," "  
" \* \* \* \* \* ECRL0T\*\*C-061", " T","00006","C061","RESIDENT","5811 E THOMAS  
RD","SCOTTSDALE","AZ","85251","7503","11","2",6," "  
" \* \* \* \* \* ECRL0T\*\*C-061", " T","00007","C061","RESIDENT","5809 E THOMAS  
RD","SCOTTSDALE","AZ","85251","7503","09","5",7," "  
" \* \* \* \* \* ECRL0T\*\*C-061", " T","00008","C061","RESIDENT","5807 E THOMAS  
RD","SCOTTSDALE","AZ","85251","7503","07","7",8," "  
" \* \* \* \* \* ECRL0T\*\*C-061", " T","00009","C061","RESIDENT","5805 E THOMAS  
RD","SCOTTSDALE","AZ","85251","7503","05","9",9," "  
" \* \* \* \* \* ECRL0T\*\*C-061", " T","00010","C061","RESIDENT","5803 E THOMAS  
RD","SCOTTSDALE","AZ","85251","7503","03","1",10," "  
" \* \* \* \* \* ECRL0T\*\*C-061", " T","00011","C061","RESIDENT","5843 E THOMAS  
RD","SCOTTSDALE","AZ","85251","7503","43","7",11," "  
" \* \* \* \* \* ECRL0T\*\*C-061", " T","00012","C061","RESIDENT","5841 E THOMAS  
RD","SCOTTSDALE","AZ","85251","7503","41","9",12," "  
" \* \* \* \* \* ECRL0T\*\*C-061", " T","00013","C061","RESIDENT","5839 E THOMAS  
RD","SCOTTSDALE","AZ","85251","7503","39","2",13," "  
" \* \* \* \* \* ECRL0T\*\*C-061", " T","00014","C061","RESIDENT","5837 E THOMAS  
RD","SCOTTSDALE","AZ","85251","7503","37","4",14," "  
" \* \* \* \* \* ECRL0T\*\*C-061", " T","00015","C061","RESIDENT","5835 E THOMAS  
RD","SCOTTSDALE","AZ","85251","7503","35","6",15," "  
" \* \* \* \* \* ECRL0T\*\*C-061", " T","00016","C061","RESIDENT","5833 E THOMAS  
RD","SCOTTSDALE","AZ","85251","7503","33","8",16," "  
" \* \* \* \* \* ECRL0T\*\*C-061", " T","00017","C061","RESIDENT","5831 E THOMAS  
RD","SCOTTSDALE","AZ","85251","7503","31","0",17," "  
" \* \* \* \* \* ECRL0T\*\*C-061", " T","00018","C061","RESIDENT","5829 E THOMAS  
RD","SCOTTSDALE","AZ","85251","7503","29","3",18," "  
" \* \* \* \* \* ECRL0T\*\*C-061", " T","00019","C061","RESIDENT","5827 E THOMAS  
RD","SCOTTSDALE","AZ","85251","7503","27","5",19," "  
" \* \* \* \* \* ECRL0T\*\*C-061", " T","00020","C061","RESIDENT","5875 E THOMAS  
RD","SCOTTSDALE","AZ","85251","7503","75","2",20," "  
" \* \* \* \* \* ECRL0T\*\*C-061", " T","00021","C061","RESIDENT","5873 E THOMAS  
RD","SCOTTSDALE","AZ","85251","7503","73","4",21," "  
" \* \* \* \* \* ECRL0T\*\*C-061", " T","00022","C061","RESIDENT","5871 E THOMAS  
RD","SCOTTSDALE","AZ","85251","7503","71","6",22," "  
" \* \* \* \* \* ECRL0T\*\*C-061", " T","00023","C061","RESIDENT","5869 E THOMAS  
RD","SCOTTSDALE","AZ","85251","7503","69","9",23," "  
" \* \* \* \* \* ECRL0T\*\*C-061", " T","00024","C061","RESIDENT","5867 E THOMAS  
RD","SCOTTSDALE","AZ","85251","7503","67","1",24," "



1022327

"\* \* \* \* \*ECRL0T\*\*C-061"," T","00025","C061","RESIDENT","5865 E THOMAS  
RD","SCOTTSDALE","AZ","85251","7503","65","3",25," "  
"\* \* \* \* \*ECRL0T\*\*C-061"," T","00026","C061","RESIDENT","5863 E THOMAS  
RD","SCOTTSDALE","AZ","85251","7503","63","5",26," "  
"\* \* \* \* \*ECRL0T\*\*C-061"," T","00027","C061","RESIDENT","5861 E THOMAS  
RD","SCOTTSDALE","AZ","85251","7503","61","7",27," "  
"\* \* \* \* \*ECRL0T\*\*C-061"," T","00028","C061","RESIDENT","5859 E THOMAS  
RD","SCOTTSDALE","AZ","85251","7503","59","0",28," "  
"\* \* \* \* \*ECRL0T\*\*C-061"," T","00029","C061","RESIDENT","5857 E THOMAS  
RD","SCOTTSDALE","AZ","85251","7503","57","2",29," "  
"\* \* \* \* \*ECRL0T\*\*C-061"," T","00030","C061","RESIDENT","5855 E THOMAS  
RD","SCOTTSDALE","AZ","85251","7503","55","4",30," "  
"\* \* \* \* \*ECRL0T\*\*C-061"," T","00031","C061","RESIDENT","5853 E THOMAS  
RD","SCOTTSDALE","AZ","85251","7503","53","6",31," "  
"\* \* \* \* \*ECRL0T\*\*C-061"," T","00032","C061","RESIDENT","5851 E THOMAS  
RD","SCOTTSDALE","AZ","85251","7503","51","8",32," "  
"\* \* \* \* \*ECRL0T\*\*C-061"," T","00033","C061","RESIDENT","5849 E THOMAS  
RD","SCOTTSDALE","AZ","85251","7503","49","1",33," "  
"\* \* \* \* \*ECRL0T\*\*C-061"," T","00034","C061","RESIDENT","5847 E THOMAS  
RD","SCOTTSDALE","AZ","85251","7503","47","3",34," "  
"\* \* \* \* \*ECRL0T\*\*C-061"," T","00035","C061","RESIDENT","5845 E THOMAS  
RD","SCOTTSDALE","AZ","85251","7503","45","5",35," "  
"\* \* \* \* \*ECRL0T\*\*C-061"," T","00036","C061","RESIDENT","5893 E THOMAS  
RD","SCOTTSDALE","AZ","85251","7503","93","2",36," "  
"\* \* \* \* \*ECRL0T\*\*C-061"," T","00037","C061","RESIDENT","5891 E THOMAS  
RD","SCOTTSDALE","AZ","85251","7503","91","4",37," "  
"\* \* \* \* \*ECRL0T\*\*C-061"," T","00038","C061","RESIDENT","5889 E THOMAS  
RD","SCOTTSDALE","AZ","85251","7503","89","7",38," "  
"\* \* \* \* \*ECRL0T\*\*C-061"," T","00039","C061","RESIDENT","5887 E THOMAS  
RD","SCOTTSDALE","AZ","85251","7503","87","9",39," "  
"\* \* \* \* \*ECRL0T\*\*C-061"," T","00040","C061","RESIDENT","5885 E THOMAS  
RD","SCOTTSDALE","AZ","85251","7503","85","1",40," "  
"\* \* \* \* \*ECRL0T\*\*C-061"," T","00041","C061","RESIDENT","5883 E THOMAS  
RD","SCOTTSDALE","AZ","85251","7503","83","3",41," "  
"\* \* \* \* \*ECRL0T\*\*C-061"," T","00042","C061","RESIDENT","5881 E THOMAS  
RD","SCOTTSDALE","AZ","85251","7503","81","5",42," "  
"\* \* \* \* \*ECRL0T\*\*C-061"," T","00043","C061","RESIDENT","5879 E THOMAS  
RD","SCOTTSDALE","AZ","85251","7503","79","8",43," "  
"\* \* \* \* \*ECRL0T\*\*C-061"," T","00044","C061","RESIDENT","5877 E THOMAS  
RD","SCOTTSDALE","AZ","85251","7503","77","0",44," "  
"\* \* \* \* \*ECRL0T\*\*C-061"," T","00045","C061","RESIDENT","5931 E THOMAS  
RD","SCOTTSDALE","AZ","85251","7505","31","8",45," "  
"\* \* \* \* \*ECRL0T\*\*C-061"," T","00046","C061","RESIDENT","5929 E THOMAS  
RD","SCOTTSDALE","AZ","85251","7505","29","1",46," "  
"\* \* \* \* \*ECRL0T\*\*C-061"," T","00047","C061","RESIDENT","5927 E THOMAS  
RD","SCOTTSDALE","AZ","85251","7505","27","3",47," "  
"\* \* \* \* \*ECRL0T\*\*C-061"," T","00048","C061","RESIDENT","5925 E THOMAS  
RD","SCOTTSDALE","AZ","85251","7505","25","5",48," "  
"\* \* \* \* \*ECRL0T\*\*C-061"," T","00049","C061","RESIDENT","5923 E THOMAS



1022327

RD","SCOTTSDALE","AZ","85251","7505","23","7","49," "  
" \* \* \* \* \* ECRLT\*\*C-061"," T","00050","C061","RESIDENT","5921 E THOMAS  
RD","SCOTTSDALE","AZ","85251","7505","21","9","50," "  
" \* \* \* \* \* ECRLT\*\*C-061"," T","00051","C061","RESIDENT","5919 E THOMAS  
RD","SCOTTSDALE","AZ","85251","7505","19","2","51," "  
" \* \* \* \* \* ECRLT\*\*C-061"," T","00052","C061","RESIDENT","5917 E THOMAS  
RD","SCOTTSDALE","AZ","85251","7505","17","4","52," "  
" \* \* \* \* \* ECRLT\*\*C-061"," T","00053","C061","RESIDENT","5913 E THOMAS  
RD","SCOTTSDALE","AZ","85251","7505","13","8","53," "  
" \* \* \* \* \* ECRLT\*\*C-061"," T","00054","C061","RESIDENT","5911 E THOMAS  
RD","SCOTTSDALE","AZ","85251","7505","11","0","54," "  
" \* \* \* \* \* ECRLT\*\*C-061"," T","00055","C061","RESIDENT","5909 E THOMAS  
RD","SCOTTSDALE","AZ","85251","7505","09","3","55," "  
" \* \* \* \* \* ECRLT\*\*C-061"," T","00056","C061","RESIDENT","5907 E THOMAS  
RD","SCOTTSDALE","AZ","85251","7505","07","5","56," "  
" \* \* \* \* \* ECRLT\*\*C-061"," T","00057","C061","RESIDENT","5905 E THOMAS  
RD","SCOTTSDALE","AZ","85251","7505","05","7","57," "  
" \* \* \* \* \* ECRLT\*\*C-061"," T","00058","C061","RESIDENT","5903 E THOMAS  
RD","SCOTTSDALE","AZ","85251","7505","03","9","58," "  
" \* \* \* \* \* ECRLT\*\*C-061"," T","00059","C061","RESIDENT","5989 E THOMAS  
RD","SCOTTSDALE","AZ","85251","7505","89","5","59," "  
" \* \* \* \* \* ECRLT\*\*C-061"," T","00060","C061","RESIDENT","5987 E THOMAS  
RD","SCOTTSDALE","AZ","85251","7505","87","7","60," "  
" \* \* \* \* \* ECRLT\*\*C-061"," T","00061","C061","RESIDENT","5985 E THOMAS  
RD","SCOTTSDALE","AZ","85251","7505","85","9","61," "  
" \* \* \* \* \* ECRLT\*\*C-061"," T","00062","C061","RESIDENT","5981 E THOMAS  
RD","SCOTTSDALE","AZ","85251","7505","81","3","62," "  
" \* \* \* \* \* ECRLT\*\*C-061"," T","00063","C061","RESIDENT","5979 E THOMAS  
RD","SCOTTSDALE","AZ","85251","7505","79","6","63," "  
" \* \* \* \* \* ECRLT\*\*C-061"," T","00064","C061","RESIDENT","5977 E THOMAS  
RD","SCOTTSDALE","AZ","85251","7505","77","8","64," "  
" \* \* \* \* \* ECRLT\*\*C-061"," T","00065","C061","RESIDENT","5973 E THOMAS  
RD","SCOTTSDALE","AZ","85251","7505","73","2","65," "  
" \* \* \* \* \* ECRLT\*\*C-061"," T","00066","C061","RESIDENT","5971 E THOMAS  
RD","SCOTTSDALE","AZ","85251","7505","71","4","66," "  
" \* \* \* \* \* ECRLT\*\*C-061"," T","00067","C061","RESIDENT","5969 E THOMAS  
RD","SCOTTSDALE","AZ","85251","7505","69","7","67," "  
" \* \* \* \* \* ECRLT\*\*C-061"," T","00068","C061","RESIDENT","5967 E THOMAS  
RD","SCOTTSDALE","AZ","85251","7505","67","9","68," "  
" \* \* \* \* \* ECRLT\*\*C-061"," T","00069","C061","RESIDENT","5965 E THOMAS  
RD","SCOTTSDALE","AZ","85251","7505","65","1","69," "  
" \* \* \* \* \* ECRLT\*\*C-061"," T","00070","C061","RESIDENT","5963 E THOMAS  
RD","SCOTTSDALE","AZ","85251","7505","63","3","70," "  
" \* \* \* \* \* ECRLT\*\*C-061"," T","00071","C061","RESIDENT","5961 E THOMAS  
RD","SCOTTSDALE","AZ","85251","7505","61","5","71," "  
" \* \* \* \* \* ECRLT\*\*C-061"," T","00072","C061","RESIDENT","5957 E THOMAS  
RD","SCOTTSDALE","AZ","85251","7505","57","0","72," "  
" \* \* \* \* \* ECRLT\*\*C-061"," T","00073","C061","RESIDENT","5955 E THOMAS  
RD","SCOTTSDALE","AZ","85251","7505","55","2","73," "



1022327

"\* \* \* \* \* ECRLT\*\*C-061", " T", "00074", "C061", "RESIDENT", "5953 E THOMAS RD", "SCOTTSDALE", "AZ", "85251", "7505", "53", "4", "74", " "  
"\* \* \* \* \* ECRLT\*\*C-061", " T", "00075", "C061", "RESIDENT", "5951 E THOMAS RD", "SCOTTSDALE", "AZ", "85251", "7505", "51", "6", "75", " "  
"\* \* \* \* \* ECRLT\*\*C-061", " T", "00076", "C061", "RESIDENT", "5949 E THOMAS RD", "SCOTTSDALE", "AZ", "85251", "7505", "49", "9", "76", " "  
"\* \* \* \* \* ECRLT\*\*C-061", " T", "00077", "C061", "RESIDENT", "5947 E THOMAS RD", "SCOTTSDALE", "AZ", "85251", "7505", "47", "1", "77", " "  
"\* \* \* \* \* ECRLT\*\*C-061", " T", "00078", "C061", "RESIDENT", "5945 E THOMAS RD", "SCOTTSDALE", "AZ", "85251", "7505", "45", "3", "78", " "  
"\* \* \* \* \* ECRLT\*\*C-061", " T", "00079", "C061", "RESIDENT", "5943 E THOMAS RD", "SCOTTSDALE", "AZ", "85251", "7505", "43", "5", "79", " "  
"\* \* \* \* \* ECRLT\*\*C-061", " T", "00080", "C061", "RESIDENT", "5941 E THOMAS RD", "SCOTTSDALE", "AZ", "85251", "7505", "41", "7", "80", " "  
"\* \* \* \* \* ECRLT\*\*C-061", " T", "00081", "C061", "RESIDENT", "5939 E THOMAS RD", "SCOTTSDALE", "AZ", "85251", "7505", "39", "0", "81", " "  
"\* \* \* \* \* ECRLT\*\*C-061", " T", "00082", "C061", "RESIDENT", "5937 E THOMAS RD", "SCOTTSDALE", "AZ", "85251", "7505", "37", "2", "82", " "  
"\* \* \* \* \* ECRLT\*\*C-061", " T", "00083", "C061", "RESIDENT", "5935 E THOMAS RD", "SCOTTSDALE", "AZ", "85251", "7505", "35", "4", "83", " "  
"\* \* \* \* \* ECRLT\*\*C-061", " T", "00084", "C061", "RESIDENT", "5933 E THOMAS RD", "SCOTTSDALE", "AZ", "85251", "7505", "33", "6", "84", " "  
"\* \* \* \* \* ECRWSS\*\*C-003", " S", "00001", "C003", "RESIDENT", "1839 N 64TH ST", "SCOTTSDALE", "AZ", "85257", "2536", "39", "5", "85", "#"  
"\* \* \* \* \* ECRWSS\*\*C-003", " S", "00002", "C003", "RESIDENT", "1845 N 64TH ST", "SCOTTSDALE", "AZ", "85257", "2536", "45", "8", "86", " "  
"\* \* \* \* \* ECRWSS\*\*C-003", " S", "00003", "C003", "RESIDENT", "6442 E PALM LN", "SCOTTSDALE", "AZ", "85257", "2563", "42", "1", "87", " "  
"\* \* \* \* \* ECRWSS\*\*C-003", " S", "00004", "C003", "RESIDENT", "6438 E PALM LN", "SCOTTSDALE", "AZ", "85257", "2563", "38", "6", "88", " "  
"\* \* \* \* \* ECRWSS\*\*C-003", " S", "00005", "C003", "RESIDENT", "6432 E PALM LN", "SCOTTSDALE", "AZ", "85257", "2563", "32", "2", "89", " "  
"\* \* \* \* \* ECRWSS\*\*C-003", " S", "00006", "C003", "RESIDENT", "6426 E PALM LN", "SCOTTSDALE", "AZ", "85257", "2563", "26", "9", "90", " "  
"\* \* \* \* \* ECRWSS\*\*C-003", " S", "00007", "C003", "RESIDENT", "6420 E PALM LN", "SCOTTSDALE", "AZ", "85257", "2563", "20", "5", "91", " "  
"\* \* \* \* \* ECRWSS\*\*C-003", " S", "00008", "C003", "RESIDENT", "6414 E PALM LN", "SCOTTSDALE", "AZ", "85257", "2563", "14", "2", "92", " "  
"\* \* \* \* \* ECRWSS\*\*C-003", " S", "00009", "C003", "RESIDENT", "6408 E PALM LN", "SCOTTSDALE", "AZ", "85257", "2563", "08", "9", "93", " "  
"\* \* \* \* \* ECRWSS\*\*C-003", " S", "00010", "C003", "RESIDENT", "6402 E PALM LN", "SCOTTSDALE", "AZ", "85257", "2563", "02", "5", "94", " "  
"\* \* \* \* \* ECRWSS\*\*C-003", " S", "00011", "C003", "RESIDENT", "6401 E PALM LN", "SCOTTSDALE", "AZ", "85257", "2562", "01", "7", "95", " "  
"\* \* \* \* \* ECRWSS\*\*C-003", " S", "00012", "C003", "RESIDENT", "6407 E PALM LN", "SCOTTSDALE", "AZ", "85257", "2562", "07", "1", "96", " "  
"\* \* \* \* \* ECRWSS\*\*C-003", " S", "00013", "C003", "RESIDENT", "6413 E PALM LN", "SCOTTSDALE", "AZ", "85257", "2562", "13", "4", "97", " "  
"\* \* \* \* \* ECRWSS\*\*C-003", " S", "00014", "C003", "RESIDENT", "1842 N 64TH



1022327

PL,"SCOTTSDALE","AZ","85257","2539","42","8","98," "  
\*\*\*\*\*ECRWSS\*\*C-003"," S","00015","C003","RESIDENT","1836 N 64TH  
PL,"SCOTTSDALE","AZ","85257","2539","36","5","99," "  
\*\*\*\*\*ECRWSS\*\*C-003"," S","00016","C003","RESIDENT","1841 N 64TH  
PL,"SCOTTSDALE","AZ","85257","2539","41","9","100," "  
\*\*\*\*\*ECRWSS\*\*C-003"," S","00017","C003","RESIDENT","6431 E PALM  
LN","SCOTTSDALE","AZ","85257","2568","31","8","101," "  
\*\*\*\*\*ECRWSS\*\*C-003"," S","00018","C003","RESIDENT","6439 E PALM  
LN","SCOTTSDALE","AZ","85257","2568","39","0","102," "  
\*\*\*\*\*ECRWSS\*\*C-003"," S","00019","C003","RESIDENT","6441 E PALM  
LN","SCOTTSDALE","AZ","85257","2568","41","7","103," "  
\*\*\*\*\*ECRWSS\*\*C-003"," S","00020","C003","RESIDENT","6445 E PALM  
LN","SCOTTSDALE","AZ","85257","2568","45","3","104," "  
\*\*\*\*\*ECRWSS\*\*C-003"," S","00021","C003","RESIDENT","6447 E PALM  
LN","SCOTTSDALE","AZ","85257","2568","47","1","105," "  
\*\*\*\*\*ECRWSS\*\*C-003"," S","00022","C003","RESIDENT","6513 E PALM  
LN","SCOTTSDALE","AZ","85257","2564","13","2","106," "  
\*\*\*\*\*ECRWSS\*\*C-003"," S","00023","C003","RESIDENT","6519 E PALM  
LN","SCOTTSDALE","AZ","85257","2564","19","6","107," "  
\*\*\*\*\*ECRWSS\*\*C-003"," S","00024","C003","RESIDENT","6525 E PALM  
LN","SCOTTSDALE","AZ","85257","2564","25","9","108," "  
\*\*\*\*\*ECRWSS\*\*C-003"," S","00025","C003","RESIDENT","6531 E PALM  
LN","SCOTTSDALE","AZ","85257","2564","31","2","109," "  
\*\*\*\*\*ECRWSS\*\*C-003"," S","00026","C003","RESIDENT","6537 E PALM  
LN","SCOTTSDALE","AZ","85257","2564","37","6","110," "  
\*\*\*\*\*ECRWSS\*\*C-003"," S","00027","C003","RESIDENT","6543 E PALM  
LN","SCOTTSDALE","AZ","85257","2564","43","9","111," "  
\*\*\*\*\*ECRWSS\*\*C-003"," S","00028","C003","RESIDENT","6549 E PALM  
LN","SCOTTSDALE","AZ","85257","2564","49","3","112," "  
\*\*\*\*\*ECRWSS\*\*C-003"," S","00029","C003","RESIDENT","1841 N 66TH  
ST","SCOTTSDALE","AZ","85257","3140","41","0","113," "  
\*\*\*\*\*ECRWSS\*\*C-003"," S","00030","C003","RESIDENT","1847 N 66TH  
ST","SCOTTSDALE","AZ","85257","3140","47","4","114," "  
\*\*\*\*\*ECRWSS\*\*C-003"," S","00031","C003","RESIDENT","1901 N 66TH  
ST","SCOTTSDALE","AZ","85257","2541","01","0","115," "  
\*\*\*\*\*ECRWSS\*\*C-003"," S","00032","C003","RESIDENT","1907 N 66TH  
ST","SCOTTSDALE","AZ","85257","2541","07","4","116," "  
\*\*\*\*\*ECRWSS\*\*C-003"," S","00033","C003","RESIDENT","1919 N 66TH  
ST","SCOTTSDALE","AZ","85257","2541","19","1","117," "  
\*\*\*\*\*ECRWSS\*\*C-003"," S","00034","C003","RESIDENT","2001 N 66TH  
ST","SCOTTSDALE","AZ","85257","2543","01","8","118," "  
\*\*\*\*\*ECRWSS\*\*C-003"," S","00035","C003","RESIDENT","1918 N 66TH  
ST","SCOTTSDALE","AZ","85257","2542","18","1","119," "  
\*\*\*\*\*ECRWSS\*\*C-003"," S","00036","C003","RESIDENT","1912 N 66TH  
ST","SCOTTSDALE","AZ","85257","2542","12","7","120," "  
\*\*\*\*\*ECRWSS\*\*C-003"," S","00037","C003","RESIDENT","6550 E PALM  
LN","SCOTTSDALE","AZ","85257","2569","50","6","121," "  
\*\*\*\*\*ECRWSS\*\*C-003"," S","00038","C003","RESIDENT","6544 E PALM  
LN","SCOTTSDALE","AZ","85257","2569","44","3","122," "



1022327

"\* \* \* \* \*ECRWSS\*\*C-003"," S","00039","C003","RESIDENT","6538 E PALM  
LN","SCOTTSDALE","AZ","85257","2569","38","0","123," "  
"\* \* \* \* \*ECRWSS\*\*C-003"," S","00040","C003","RESIDENT","1913 N 65TH  
PL","SCOTTSDALE","AZ","85257","2540","13","8","124," "  
"\* \* \* \* \*ECRWSS\*\*C-003"," S","00041","C003","RESIDENT","1917 N 65TH  
PL","SCOTTSDALE","AZ","85257","2540","17","4","125," "  
"\* \* \* \* \*ECRWSS\*\*C-003"," S","00042","C003","RESIDENT","1916 N 65TH  
PL","SCOTTSDALE","AZ","85257","2540","16","5","126," "  
"\* \* \* \* \*ECRWSS\*\*C-003"," S","00043","C003","RESIDENT","1910 N 65TH  
PL","SCOTTSDALE","AZ","85257","2540","10","1","127," "  
"\* \* \* \* \*ECRWSS\*\*C-003"," S","00044","C003","RESIDENT","6522 E PALM  
LN","SCOTTSDALE","AZ","85257","2565","22","1","128," "  
"\* \* \* \* \*ECRWSS\*\*C-003"," S","00045","C003","RESIDENT","6514 E PALM  
LN","SCOTTSDALE","AZ","85257","2565","14","0","129," "  
"\* \* \* \* \*ECRWSS\*\*C-003"," S","00046","C003","RESIDENT","6512 E PALM  
LN","SCOTTSDALE","AZ","85257","2565","12","2","130," "  
"\* \* \* \* \*ECRWSS\*\*C-003"," S","00047","C003","RESIDENT","6510 E PALM  
LN","SCOTTSDALE","AZ","85257","2565","10","4","131," "  
"\* \* \* \* \*ECRWSS\*\*C-003"," S","00048","C003","RESIDENT","6508 E PALM  
LN","SCOTTSDALE","AZ","85257","2565","08","7","132," "  
"\* \* \* \* \*ECRWSS\*\*C-003"," S","00049","C003","RESIDENT","6502 E PALM  
LN","SCOTTSDALE","AZ","85257","2565","02","3","133," "  
"\* \* \* \* \*ECRWSS\*\*C-003"," S","00050","C003","RESIDENT","2530 N 64TH  
ST","SCOTTSDALE","AZ","85257","1107","30","1","134," "  
"\* \* \* \* \*ECRWSS\*\*C-003"," S","00051","C003","RESIDENT","2313 N 64TH  
ST","SCOTTSDALE","AZ","85257","1103","13","4","135," "  
"\* \* \* \* \*ECRWSS\*\*C-003"," S","00052","C003","RESIDENT","2319 N 64TH  
ST","SCOTTSDALE","AZ","85257","1103","19","8","136," "  
"\* \* \* \* \*ECRWSS\*\*C-003"," S","00053","C003","RESIDENT","2325 N 64TH  
ST","SCOTTSDALE","AZ","85257","1103","25","1","137," "  
"\* \* \* \* \*ECRWSS\*\*C-003"," S","00054","C003","RESIDENT","2331 N 64TH  
ST","SCOTTSDALE","AZ","85257","1103","31","4","138," "  
"\* \* \* \* \*ECRWSS\*\*C-003"," S","00055","C003","RESIDENT","6438 E HUBBELL  
ST","SCOTTSDALE","AZ","85257","2559","38","1","139," "  
"\* \* \* \* \*ECRWSS\*\*C-003"," S","00056","C003","RESIDENT","6432 E HUBBELL  
ST","SCOTTSDALE","AZ","85257","2559","32","7","140," "  
"\* \* \* \* \*ECRWSS\*\*C-003"," S","00057","C003","RESIDENT","6426 E HUBBELL  
ST","SCOTTSDALE","AZ","85257","2559","26","4","141," "  
"\* \* \* \* \*ECRWSS\*\*C-003"," S","00058","C003","RESIDENT","6420 E HUBBELL  
ST","SCOTTSDALE","AZ","85257","2559","20","0","142," "  
"\* \* \* \* \*ECRWSS\*\*C-003"," S","00059","C003","RESIDENT","6414 E HUBBELL  
ST","SCOTTSDALE","AZ","85257","2559","14","7","143," "  
"\* \* \* \* \*ECRWSS\*\*C-003"," S","00060","C003","RESIDENT","6402 E HUBBELL  
ST","SCOTTSDALE","AZ","85257","2559","02","0","144," "  
"\* \* \* \* \*ECRWSS\*\*C-003"," S","00061","C003","RESIDENT","6401 E HUBBELL  
ST","SCOTTSDALE","AZ","85257","2558","01","2","145," "  
"\* \* \* \* \*ECRWSS\*\*C-003"," S","00062","C003","RESIDENT","6407 E HUBBELL  
ST","SCOTTSDALE","AZ","85257","2558","07","6","146," "  
"\* \* \* \* \*ECRWSS\*\*C-003"," S","00063","C003","RESIDENT","6413 E HUBBELL



1022327

ST","SCOTTSDALE","AZ","85257","2558","13","9",147," "  
" \* \* \* \* \* ECRWSS\*\*C-003"," S","00064","C003","RESIDENT","6419 E HUBBELL  
ST","SCOTTSDALE","AZ","85257","2558","19","3",148," "  
" \* \* \* \* \* ECRWSS\*\*C-003"," S","00065","C003","RESIDENT","6425 E HUBBELL  
ST","SCOTTSDALE","AZ","85257","2558","25","6",149," "  
" \* \* \* \* \* ECRWSS\*\*C-003"," S","00066","C003","RESIDENT","6431 E HUBBELL  
ST","SCOTTSDALE","AZ","85257","2558","31","9",150," "  
" \* \* \* \* \* ECRWSS\*\*C-003"," S","00067","C003","RESIDENT","6441 E HUBBELL  
ST","SCOTTSDALE","AZ","85257","2558","41","8",151," "  
" \* \* \* \* \* ECRWSS\*\*C-003"," S","00068","C003","RESIDENT","6501 E HUBBELL  
ST","SCOTTSDALE","AZ","85257","2560","01","9",152," "  
" \* \* \* \* \* ECRWSS\*\*C-003"," S","00069","C003","RESIDENT","6507 E HUBBELL  
ST","SCOTTSDALE","AZ","85257","2560","07","3",153," "  
" \* \* \* \* \* ECRWSS\*\*C-003"," S","00070","C003","RESIDENT","6513 E HUBBELL  
ST","SCOTTSDALE","AZ","85257","2560","13","6",154," "  
" \* \* \* \* \* ECRWSS\*\*C-003"," S","00071","C003","RESIDENT","6519 E HUBBELL  
ST","SCOTTSDALE","AZ","85257","2560","19","0",155," "  
" \* \* \* \* \* ECRWSS\*\*C-003"," S","00072","C003","RESIDENT","6525 E HUBBELL  
ST","SCOTTSDALE","AZ","85257","2560","25","3",156," "  
" \* \* \* \* \* ECRWSS\*\*C-003"," S","00073","C003","RESIDENT","6531 E HUBBELL  
ST","SCOTTSDALE","AZ","85257","2560","31","6",157," "  
" \* \* \* \* \* ECRWSS\*\*C-003"," S","00074","C003","RESIDENT","6537 E HUBBELL  
ST","SCOTTSDALE","AZ","85257","2560","37","0",158," "  
" \* \* \* \* \* ECRWSS\*\*C-003"," S","00075","C003","RESIDENT","6543 E HUBBELL  
ST","SCOTTSDALE","AZ","85257","2560","43","3",159," "  
" \* \* \* \* \* ECRWSS\*\*C-003"," S","00076","C003","RESIDENT","6549 E HUBBELL  
ST","SCOTTSDALE","AZ","85257","2560","49","7",160," "  
" \* \* \* \* \* ECRWSS\*\*C-003"," S","00077","C003","RESIDENT","2007 N 66TH  
ST","SCOTTSDALE","AZ","85257","2543","07","2",161," "  
" \* \* \* \* \* ECRWSS\*\*C-003"," S","00078","C003","RESIDENT","2013 N 66TH  
ST","SCOTTSDALE","AZ","85257","2543","13","5",162," "  
" \* \* \* \* \* ECRWSS\*\*C-003"," S","00079","C003","RESIDENT","2019 N 66TH  
ST","SCOTTSDALE","AZ","85257","2543","19","9",163," "  
" \* \* \* \* \* ECRWSS\*\*C-003"," S","00080","C003","RESIDENT","6550 E HUBBELL  
ST","SCOTTSDALE","AZ","85257","2561","50","4",164," "  
" \* \* \* \* \* ECRWSS\*\*C-003"," S","00081","C003","RESIDENT","6544 E HUBBELL  
ST","SCOTTSDALE","AZ","85257","2561","44","1",165," "  
" \* \* \* \* \* ECRWSS\*\*C-003"," S","00082","C003","RESIDENT","6538 E HUBBELL  
ST","SCOTTSDALE","AZ","85257","2561","38","8",166," "  
" \* \* \* \* \* ECRWSS\*\*C-003"," S","00083","C003","RESIDENT","6532 E HUBBELL  
ST","SCOTTSDALE","AZ","85257","2561","32","4",167," "  
" \* \* \* \* \* ECRWSS\*\*C-003"," S","00084","C003","RESIDENT","6526 E HUBBELL  
ST","SCOTTSDALE","AZ","85257","2561","26","1",168," "  
" \* \* \* \* \* ECRWSS\*\*C-003"," S","00085","C003","RESIDENT","6514 E HUBBELL  
ST","SCOTTSDALE","AZ","85257","2561","14","4",169," "  
" \* \* \* \* \* ECRWSS\*\*C-003"," S","00086","C003","RESIDENT","6508 E HUBBELL  
ST","SCOTTSDALE","AZ","85257","2561","08","1",170," "  
" \* \* \* \* \* ECRWSS\*\*C-003"," S","00087","C003","RESIDENT","6502 E HUBBELL  
ST","SCOTTSDALE","AZ","85257","2561","02","7",171," "



1022327

"\* \* \* \* \* ECRWSS\*\*C-003"," S","00088","C003","RESIDENT","6507 E HOLLY  
ST","SCOTTSDALE","AZ","85257","2556","07","8",172," "  
"\* \* \* \* \* ECRWSS\*\*C-003"," S","00089","C003","RESIDENT","6513 E HOLLY  
ST","SCOTTSDALE","AZ","85257","2556","13","1",173," "  
"\* \* \* \* \* ECRWSS\*\*C-003"," S","00090","C003","RESIDENT","6519 E HOLLY  
ST","SCOTTSDALE","AZ","85257","2556","19","5",174," "  
"\* \* \* \* \* ECRWSS\*\*C-003"," S","00091","C003","RESIDENT","6525 E HOLLY  
ST","SCOTTSDALE","AZ","85257","2556","25","8",175," "  
"\* \* \* \* \* ECRWSS\*\*C-003"," S","00092","C003","RESIDENT","6531 E HOLLY  
ST","SCOTTSDALE","AZ","85257","2556","31","1",176," "  
"\* \* \* \* \* ECRWSS\*\*C-003"," S","00093","C003","RESIDENT","6537 E HOLLY  
ST","SCOTTSDALE","AZ","85257","2556","37","5",177," "  
"\* \* \* \* \* ECRWSS\*\*C-003"," S","00094","C003","RESIDENT","6543 E HOLLY  
ST","SCOTTSDALE","AZ","85257","2556","43","8",178," "  
"\* \* \* \* \* ECRWSS\*\*C-003"," S","00095","C003","RESIDENT","6549 E HOLLY  
ST","SCOTTSDALE","AZ","85257","2556","49","2",179," "  
"\* \* \* \* \* ECRWSS\*\*C-003"," S","00096","C003","RESIDENT","2025 N 66TH  
ST","SCOTTSDALE","AZ","85257","2543","25","2",180," "  
"\* \* \* \* \* ECRWSS\*\*C-003"," S","00097","C003","RESIDENT","2031 N 66TH  
ST","SCOTTSDALE","AZ","85257","2543","31","5",181," "  
"\* \* \* \* \* ECRWSS\*\*C-003"," S","00098","C003","RESIDENT","6550 E HOLLY  
ST","SCOTTSDALE","AZ","85257","2557","50","9",182," "  
"\* \* \* \* \* ECRWSS\*\*C-003"," S","00099","C003","RESIDENT","6544 E HOLLY  
ST","SCOTTSDALE","AZ","85257","2557","44","6",183," "  
"\* \* \* \* \* ECRWSS\*\*C-003"," S","00100","C003","RESIDENT","6538 E HOLLY  
ST","SCOTTSDALE","AZ","85257","2557","38","3",184," "  
"\* \* \* \* \* ECRWSS\*\*C-003"," S","00101","C003","RESIDENT","6532 E HOLLY  
ST","SCOTTSDALE","AZ","85257","2557","32","9",185," "  
"\* \* \* \* \* ECRWSS\*\*C-003"," S","00102","C003","RESIDENT","6526 E HOLLY  
ST","SCOTTSDALE","AZ","85257","2557","26","6",186," "  
"\* \* \* \* \* ECRWSS\*\*C-003"," S","00103","C003","RESIDENT","6520 E HOLLY  
ST","SCOTTSDALE","AZ","85257","2557","20","2",187," "  
"\* \* \* \* \* ECRWSS\*\*C-003"," S","00104","C003","RESIDENT","6514 E HOLLY  
ST","SCOTTSDALE","AZ","85257","2557","14","9",188," "  
"\* \* \* \* \* ECRWSS\*\*C-003"," S","00105","C003","RESIDENT","6462 E PARKVIEW  
DR","SCOTTSDALE","AZ","85257","2567","62","5",189," "  
"\* \* \* \* \* ECRWSS\*\*C-003"," S","00106","C003","RESIDENT","6456 E PARKVIEW  
DR","SCOTTSDALE","AZ","85257","2567","56","2",190," "  
"\* \* \* \* \* ECRWSS\*\*C-003"," S","00107","C003","RESIDENT","6450 E PARKVIEW  
DR","SCOTTSDALE","AZ","85257","2567","50","8",191," "  
"\* \* \* \* \* ECRWSS\*\*C-003"," S","00108","C003","RESIDENT","6444 E PARKVIEW  
DR","SCOTTSDALE","AZ","85257","2567","44","5",192," "  
"\* \* \* \* \* ECRWSS\*\*C-003"," S","00109","C003","RESIDENT","6438 E PARKVIEW  
DR","SCOTTSDALE","AZ","85257","2567","38","2",193," "  
"\* \* \* \* \* ECRWSS\*\*C-003"," S","00110","C003","RESIDENT","6432 E PARKVIEW  
DR","SCOTTSDALE","AZ","85257","2567","32","8",194," "  
"\* \* \* \* \* ECRWSS\*\*C-003"," S","00111","C003","RESIDENT","6426 E PARKVIEW  
DR","SCOTTSDALE","AZ","85257","2567","26","5",195," "  
"\* \* \* \* \* ECRWSS\*\*C-003"," S","00112","C003","RESIDENT","6420 E PARKVIEW



1022327

DR","SCOTTSDALE","AZ","85257","2567","20","1",196," "  
" \* \* \* \* \* ECRWSS\*\*C-003"," S","00113","C003","RESIDENT","6414 E PARKVIEW  
DR","SCOTTSDALE","AZ","85257","2567","14","8",197," "  
" \* \* \* \* \* ECRWSS\*\*C-003"," S","00114","C003","RESIDENT","6408 E PARKVIEW  
DR","SCOTTSDALE","AZ","85257","2567","08","5",198," "  
" \* \* \* \* \* ECRWSS\*\*C-003"," S","00115","C003","RESIDENT","6402 E PARKVIEW  
DR","SCOTTSDALE","AZ","85257","2567","02","1",199," "  
" \* \* \* \* \* ECRWSS\*\*C-003"," S","00116","C003","RESIDENT","6401 E PARKVIEW  
DR","SCOTTSDALE","AZ","85257","2566","01","3",200," "  
" \* \* \* \* \* ECRWSS\*\*C-003"," S","00117","C003","RESIDENT","6407 E PARKVIEW  
DR","SCOTTSDALE","AZ","85257","2566","07","7",201," "  
" \* \* \* \* \* ECRWSS\*\*C-003"," S","00118","C003","RESIDENT","6413 E PARKVIEW  
DR","SCOTTSDALE","AZ","85257","2566","13","0",202," "  
" \* \* \* \* \* ECRWSS\*\*C-003"," S","00119","C003","RESIDENT","6419 E PARKVIEW  
DR","SCOTTSDALE","AZ","85257","2566","19","4",203," "  
" \* \* \* \* \* ECRWSS\*\*C-003"," S","00120","C003","RESIDENT","6425 E PARKVIEW  
DR","SCOTTSDALE","AZ","85257","2566","25","7",204," "  
" \* \* \* \* \* ECRWSS\*\*C-003"," S","00121","C003","RESIDENT","6449 E PARKVIEW  
DR","SCOTTSDALE","AZ","85257","2566","49","1",205," "  
" \* \* \* \* \* ECRWSS\*\*C-003"," S","00122","C003","RESIDENT","6455 E PARKVIEW  
DR","SCOTTSDALE","AZ","85257","2566","55","4",206," "  
" \* \* \* \* \* ECRWSS\*\*C-003"," S","00123","C003","RESIDENT","6426 E HOLLY  
ST","SCOTTSDALE","AZ","85257","2555","26","8",207," "  
" \* \* \* \* \* ECRWSS\*\*C-003"," S","00124","C003","RESIDENT","6420 E HOLLY  
ST","SCOTTSDALE","AZ","85257","2555","20","4",208," "  
" \* \* \* \* \* ECRWSS\*\*C-003"," S","00125","C003","RESIDENT","6414 E HOLLY  
ST","SCOTTSDALE","AZ","85257","2555","14","1",209," "  
" \* \* \* \* \* ECRWSS\*\*C-003"," S","00126","C003","RESIDENT","6408 E HOLLY  
ST","SCOTTSDALE","AZ","85257","2555","08","8",210," "  
" \* \* \* \* \* ECRWSS\*\*C-003"," S","00127","C003","RESIDENT","6402 E HOLLY  
ST","SCOTTSDALE","AZ","85257","2555","02","4",211," "  
" \* \* \* \* \* ECRWSS\*\*C-003"," S","00128","C003","RESIDENT","6401 E HOLLY  
ST","SCOTTSDALE","AZ","85257","2554","01","6",212," "  
" \* \* \* \* \* ECRWSS\*\*C-003"," S","00129","C003","RESIDENT","6413 E HOLLY  
ST","SCOTTSDALE","AZ","85257","2554","13","3",213," "  
" \* \* \* \* \* ECRWSS\*\*C-003"," S","00130","C003","RESIDENT","6425 E HOLLY  
ST","SCOTTSDALE","AZ","85257","2554","25","0",214," "  
" \* \* \* \* \* ECRWSS\*\*C-003"," S","00131","C003","RESIDENT","6431 E HOLLY  
ST","SCOTTSDALE","AZ","85257","2554","31","3",215," "  
" \* \* \* \* \* ECRWSS\*\*C-003"," S","00132","C003","RESIDENT","6437 E HOLLY  
ST","SCOTTSDALE","AZ","85257","2554","37","7",216," "  
" \* \* \* \* \* ECRWSS\*\*C-003"," S","00133","C003","RESIDENT","6443 E HOLLY  
ST","SCOTTSDALE","AZ","85257","2554","43","0",217," "  
" \* \* \* \* \* ECRWSS\*\*C-003"," S","00134","C003","RESIDENT","6501 E HOLLY  
ST","SCOTTSDALE","AZ","85257","2556","01","4",218," "  
" \* \* \* \* \* ECRWSS\*\*C-003"," S","00135","C003","RESIDENT","2107 N 66TH  
ST","SCOTTSDALE","AZ","85257","2545","07","0",219," "  
" \* \* \* \* \* ECRWSS\*\*C-003"," S","00136","C003","RESIDENT","2113 N 66TH  
ST","SCOTTSDALE","AZ","85257","2545","13","3",220," "



1022327

"\* \* \* \* \*ECRWSS\*\*C-003"," S","00137","C003","RESIDENT","2119 N 66TH  
ST","SCOTTSDALE","AZ","85257","2545","19","7",221," "  
"\* \* \* \* \*ECRWSS\*\*C-003"," S","00138","C003","RESIDENT","2125 N 66TH  
ST","SCOTTSDALE","AZ","85257","2545","25","0",222," "  
"\* \* \* \* \*ECRWSS\*\*C-003"," S","00139","C003","RESIDENT","2201 N 66TH  
ST","SCOTTSDALE","AZ","85257","2547","01","4",223," "  
"\* \* \* \* \*ECRWSS\*\*C-003"," S","00140","C003","RESIDENT","2207 N 66TH  
ST","SCOTTSDALE","AZ","85257","2547","07","8",224," "  
"\* \* \* \* \*ECRWSS\*\*C-003"," S","00141","C003","RESIDENT","2213 N 66TH  
ST","SCOTTSDALE","AZ","85257","2547","13","1",225," "  
"\* \* \* \* \*ECRWSS\*\*C-003"," S","00142","C003","RESIDENT","2219 N 66TH  
ST","SCOTTSDALE","AZ","85257","2547","19","5",226," "  
"\* \* \* \* \*ECRWSS\*\*C-003"," S","00143","C003","RESIDENT","2225 N 66TH  
ST","SCOTTSDALE","AZ","85257","2547","25","8",227," "  
"\* \* \* \* \*ECRWSS\*\*C-003"," S","00144","C003","RESIDENT","2220 N 66TH  
ST","SCOTTSDALE","AZ","85257","2548","20","2",228," "  
"\* \* \* \* \*ECRWSS\*\*C-003"," S","00145","C003","RESIDENT","2214 N 66TH  
ST","SCOTTSDALE","AZ","85257","2548","14","9",229," "  
"\* \* \* \* \*ECRWSS\*\*C-003"," S","00146","C003","RESIDENT","6532 E CYPRESS  
CIR","SCOTTSDALE","AZ","85257","2553","32","3",230," "  
"\* \* \* \* \*ECRWSS\*\*C-003"," S","00147","C003","RESIDENT","6526 E CYPRESS  
CIR","SCOTTSDALE","AZ","85257","2553","26","0",231," "  
"\* \* \* \* \*ECRWSS\*\*C-003"," S","00148","C003","RESIDENT","6520 E CYPRESS  
CIR","SCOTTSDALE","AZ","85257","2553","20","6",232," "  
"\* \* \* \* \*ECRWSS\*\*C-003"," S","00149","C003","RESIDENT","6514 E CYPRESS  
CIR","SCOTTSDALE","AZ","85257","2553","14","3",233," "  
"\* \* \* \* \*ECRWSS\*\*C-003"," S","00150","C003","RESIDENT","6513 E CYPRESS  
CIR","SCOTTSDALE","AZ","85257","2553","13","4",234," "  
"\* \* \* \* \*ECRWSS\*\*C-003"," S","00151","C003","RESIDENT","6519 E CYPRESS  
CIR","SCOTTSDALE","AZ","85257","2553","19","8",235," "  
"\* \* \* \* \*ECRWSS\*\*C-003"," S","00152","C003","RESIDENT","6525 E CYPRESS  
CIR","SCOTTSDALE","AZ","85257","2553","25","1",236," "  
"\* \* \* \* \*ECRWSS\*\*C-003"," S","00153","C003","RESIDENT","6531 E CYPRESS  
CIR","SCOTTSDALE","AZ","85257","2553","31","4",237," "  
"\* \* \* \* \*ECRWSS\*\*C-003"," S","00154","C003","RESIDENT","2202 N 66TH  
ST","SCOTTSDALE","AZ","85257","2500","02","4",238," "  
"\* \* \* \* \*ECRWSS\*\*C-003"," S","00155","C003","RESIDENT","2126 N 66TH  
ST","SCOTTSDALE","AZ","85257","2546","26","8",239," "  
"\* \* \* \* \*ECRWSS\*\*C-003"," S","00156","C003","RESIDENT","2120 N 66TH  
ST","SCOTTSDALE","AZ","85257","2546","20","4",240," "  
"\* \* \* \* \*ECRWSS\*\*C-003"," S","00157","C003","RESIDENT","6538 E CYPRESS  
ST","SCOTTSDALE","AZ","85257","2552","38","8",241," "  
"\* \* \* \* \*ECRWSS\*\*C-003"," S","00158","C003","RESIDENT","6532 E CYPRESS  
ST","SCOTTSDALE","AZ","85257","2552","32","4",242," "  
"\* \* \* \* \*ECRWSS\*\*C-003"," S","00159","C003","RESIDENT","6526 E CYPRESS  
ST","SCOTTSDALE","AZ","85257","2552","26","1",243," "  
"\* \* \* \* \*ECRWSS\*\*C-003"," S","00160","C003","RESIDENT","6520 E CYPRESS  
ST","SCOTTSDALE","AZ","85257","2552","20","7",244," "  
"\* \* \* \* \*ECRWSS\*\*C-003"," S","00161","C003","RESIDENT","6514 E CYPRESS



1022327

ST","SCOTTSDALE","AZ","85257","2552","14","4",245," "  
\*\*\*\*\*ECRWSS\*\*C-003," S","00162","C003","RESIDENT","6502 E CYPRESS  
ST","SCOTTSDALE","AZ","85257","2552","02","7",246," "  
\*\*\*\*\*ECRWSS\*\*C-003," S","00163","C003","RESIDENT","6462 E CYPRESS  
ST","SCOTTSDALE","AZ","85257","2550","62","3",247," "  
\*\*\*\*\*ECRWSS\*\*C-003," S","00164","C003","RESIDENT","6456 E CYPRESS  
ST","SCOTTSDALE","AZ","85257","2550","56","0",248," "  
\*\*\*\*\*ECRWSS\*\*C-003," S","00165","C003","RESIDENT","6450 E CYPRESS  
ST","SCOTTSDALE","AZ","85257","2550","50","6",249," "  
\*\*\*\*\*ECRWSS\*\*C-003," S","00166","C003","RESIDENT","6444 E CYPRESS  
ST","SCOTTSDALE","AZ","85257","2550","44","3",250," "  
\*\*\*\*\*ECRWSS\*\*C-003," S","00167","C003","RESIDENT","6438 E CYPRESS  
ST","SCOTTSDALE","AZ","85257","2550","38","0",251," "  
\*\*\*\*\*ECRWSS\*\*C-003," S","00168","C003","RESIDENT","6432 E CYPRESS  
ST","SCOTTSDALE","AZ","85257","2550","32","6",252," "  
\*\*\*\*\*ECRWSS\*\*C-003," S","00169","C003","RESIDENT","6426 E CYPRESS  
ST","SCOTTSDALE","AZ","85257","2550","26","3",253," "  
\*\*\*\*\*ECRWSS\*\*C-003," S","00170","C003","RESIDENT","6420 E CYPRESS  
ST","SCOTTSDALE","AZ","85257","2550","20","9",254," "  
\*\*\*\*\*ECRWSS\*\*C-003," S","00171","C003","RESIDENT","6414 E CYPRESS  
ST","SCOTTSDALE","AZ","85257","2550","14","6",255," "  
\*\*\*\*\*ECRWSS\*\*C-003," S","00172","C003","RESIDENT","6408 E CYPRESS  
ST","SCOTTSDALE","AZ","85257","2550","08","3",256," "  
\*\*\*\*\*ECRWSS\*\*C-003," S","00173","C003","RESIDENT","6402 E CYPRESS  
ST","SCOTTSDALE","AZ","85257","2550","02","9",257," "  
\*\*\*\*\*ECRWSS\*\*C-003," S","00174","C003","RESIDENT","6401 E CYPRESS  
ST","SCOTTSDALE","AZ","85257","2549","01","2",258," "  
\*\*\*\*\*ECRWSS\*\*C-003," S","00175","C003","RESIDENT","6407 E CYPRESS  
ST","SCOTTSDALE","AZ","85257","2549","07","6",259," "  
\*\*\*\*\*ECRWSS\*\*C-003," S","00176","C003","RESIDENT","6413 E CYPRESS  
ST","SCOTTSDALE","AZ","85257","2549","13","9",260," "  
\*\*\*\*\*ECRWSS\*\*C-003," S","00177","C003","RESIDENT","6419 E CYPRESS  
ST","SCOTTSDALE","AZ","85257","2549","19","3",261," "  
\*\*\*\*\*ECRWSS\*\*C-003," S","00178","C003","RESIDENT","6425 E CYPRESS  
ST","SCOTTSDALE","AZ","85257","2549","25","6",262," "  
\*\*\*\*\*ECRWSS\*\*C-003," S","00179","C003","RESIDENT","6431 E CYPRESS  
ST","SCOTTSDALE","AZ","85257","2549","31","9",263," "  
\*\*\*\*\*ECRWSS\*\*C-003," S","00180","C003","RESIDENT","6437 E CYPRESS  
ST","SCOTTSDALE","AZ","85257","2549","37","3",264," "  
\*\*\*\*\*ECRWSS\*\*C-003," S","00181","C003","RESIDENT","6443 E CYPRESS  
ST","SCOTTSDALE","AZ","85257","2549","43","6",265," "  
\*\*\*\*\*ECRWSS\*\*C-003," S","00182","C003","RESIDENT","6449 E CYPRESS  
ST","SCOTTSDALE","AZ","85257","2549","49","0",266," "  
\*\*\*\*\*ECRWSS\*\*C-003," S","00183","C003","RESIDENT","6501 E CYPRESS  
ST","SCOTTSDALE","AZ","85257","2551","01","9",267," "  
\*\*\*\*\*ECRWSS\*\*C-003," S","00184","C003","RESIDENT","6507 E CYPRESS  
ST","SCOTTSDALE","AZ","85257","2551","07","3",268," "  
\*\*\*\*\*ECRWSS\*\*C-003," S","00185","C003","RESIDENT","6513 E CYPRESS  
ST","SCOTTSDALE","AZ","85257","2551","13","6",269," "



1022327

"\* \* \* \* \*ECRWSS\*\*C-003", " S","00186","C003","RESIDENT","6519 E CYPRESS  
ST","SCOTTSDALE","AZ","85257","2551","19","0",270," "  
"\* \* \* \* \*ECRWSS\*\*C-003", " S","00187","C003","RESIDENT","6525 E CYPRESS  
ST","SCOTTSDALE","AZ","85257","2551","25","3",271," "  
"\* \* \* \* \*ECRWSS\*\*C-003", " S","00188","C003","RESIDENT","6531 E CYPRESS  
ST","SCOTTSDALE","AZ","85257","2551","31","6",272," "  
"\* \* \* \* \*ECRWSS\*\*C-003", " S","00189","C003","RESIDENT","6537 E CYPRESS  
ST","SCOTTSDALE","AZ","85257","2551","37","0",273," "  
"\* \* \* \* \*ECRWSS\*\*C-003", " S","00190","C003","RESIDENT","6543 E CYPRESS  
ST","SCOTTSDALE","AZ","85257","2551","43","3",274," "  
"\* \* \* \* \*ECRWSS\*\*C-003", " S","00191","C003","RESIDENT","6549 E CYPRESS  
ST","SCOTTSDALE","AZ","85257","2551","49","7",275," "  
"\* \* \* \* \*ECRWSS\*\*C-003", " S","00192","C003","RESIDENT","6538 E OAK  
ST","SCOTTSDALE","AZ","85257","1132","38","5",276," "  
"\* \* \* \* \*ECRWSS\*\*C-003", " S","00193","C003","RESIDENT","6532 E OAK  
ST","SCOTTSDALE","AZ","85257","1132","32","1",277," "  
"\* \* \* \* \*ECRWSS\*\*C-003", " S","00194","C003","RESIDENT","6526 E OAK  
ST","SCOTTSDALE","AZ","85257","1132","26","8",278," "  
"\* \* \* \* \*ECRWSS\*\*C-003", " S","00195","C003","RESIDENT","6520 E OAK  
ST","SCOTTSDALE","AZ","85257","1132","20","4",279," "  
"\* \* \* \* \*ECRWSS\*\*C-003", " S","00196","C003","RESIDENT","6514 E OAK  
ST","SCOTTSDALE","AZ","85257","1132","14","1",280," "  
"\* \* \* \* \*ECRWSS\*\*C-003", " S","00197","C003","RESIDENT","6508 E OAK  
ST","SCOTTSDALE","AZ","85257","1132","08","8",281," "  
"\* \* \* \* \*ECRWSS\*\*C-003", " S","00198","C003","RESIDENT","6502 E OAK  
ST","SCOTTSDALE","AZ","85257","1132","02","4",282," "  
"\* \* \* \* \*ECRWSS\*\*C-003", " S","00199","C003","RESIDENT","6444 E OAK  
ST","SCOTTSDALE","AZ","85257","1150","44","8",283," "  
"\* \* \* \* \*ECRWSS\*\*C-003", " S","00200","C003","RESIDENT","6438 E OAK  
ST","SCOTTSDALE","AZ","85257","1150","38","5",284," "  
"\* \* \* \* \*ECRWSS\*\*C-003", " S","00201","C003","RESIDENT","6432 E OAK  
ST","SCOTTSDALE","AZ","85257","1150","32","1",285," "  
"\* \* \* \* \*ECRWSS\*\*C-003", " S","00202","C003","RESIDENT","2301 N 64TH  
PL","SCOTTSDALE","AZ","85257","1109","01","1",286," "  
"\* \* \* \* \*ECRWSS\*\*C-003", " S","00203","C003","RESIDENT","2307 N 64TH  
PL","SCOTTSDALE","AZ","85257","1109","07","5",287," "  
"\* \* \* \* \*ECRWSS\*\*C-003", " S","00204","C003","RESIDENT","2313 N 64TH  
PL","SCOTTSDALE","AZ","85257","1109","13","8",288," "  
"\* \* \* \* \*ECRWSS\*\*C-003", " S","00205","C003","RESIDENT","2320 N 64TH  
PL","SCOTTSDALE","AZ","85257","1110","20","8",289," "  
"\* \* \* \* \*ECRWSS\*\*C-003", " S","00206","C003","RESIDENT","2314 N 64TH  
PL","SCOTTSDALE","AZ","85257","1110","14","5",290," "  
"\* \* \* \* \*ECRWSS\*\*C-003", " S","00207","C003","RESIDENT","2308 N 64TH  
PL","SCOTTSDALE","AZ","85257","1110","08","2",291," "  
"\* \* \* \* \*ECRWSS\*\*C-003", " S","00208","C003","RESIDENT","6414 E OAK  
ST","SCOTTSDALE","AZ","85257","1130","14","3",292," "  
"\* \* \* \* \*ECRWSS\*\*C-003", " S","00209","C003","RESIDENT","6408 E OAK  
ST","SCOTTSDALE","AZ","85257","1130","08","0",293," "  
"\* \* \* \* \*ECRWSS\*\*C-003", " S","00210","C003","RESIDENT","6402 E OAK



1022327

ST","SCOTTSDALE","AZ","85257","1130","02","6",294," "  
\*\*\*\*\*ECRWSS\*\*C-003"," S","00211","C003","RESIDENT","6401 E OAK  
ST","SCOTTSDALE","AZ","85257","1129","01","9",295," "  
\*\*\*\*\*ECRWSS\*\*C-003"," S","00212","C003","RESIDENT","6407 E OAK  
ST","SCOTTSDALE","AZ","85257","1129","07","3",296," "  
\*\*\*\*\*ECRWSS\*\*C-003"," S","00213","C003","RESIDENT","6413 E OAK  
ST","SCOTTSDALE","AZ","85257","1129","13","6",297," "  
\*\*\*\*\*ECRWSS\*\*C-003"," S","00214","C003","RESIDENT","6419 E OAK  
ST","SCOTTSDALE","AZ","85257","1129","19","0",298," "  
\*\*\*\*\*ECRWSS\*\*C-003"," S","00215","C003","RESIDENT","6425 E OAK  
ST","SCOTTSDALE","AZ","85257","1129","25","3",299," "  
\*\*\*\*\*ECRWSS\*\*C-003"," S","00216","C003","RESIDENT","6437 E OAK  
ST","SCOTTSDALE","AZ","85257","1129","37","0",300," "  
\*\*\*\*\*ECRWSS\*\*C-003"," S","00217","C003","RESIDENT","6443 E OAK  
ST","SCOTTSDALE","AZ","85257","1129","43","3",301," "  
\*\*\*\*\*ECRWSS\*\*C-003"," S","00218","C003","RESIDENT","6449 E OAK  
ST","SCOTTSDALE","AZ","85257","1129","49","7",302," "  
\*\*\*\*\*ECRWSS\*\*C-003"," S","00219","C003","RESIDENT","6501 E OAK  
ST","SCOTTSDALE","AZ","85257","1131","01","6",303," "  
\*\*\*\*\*ECRWSS\*\*C-003"," S","00220","C003","RESIDENT","6507 E OAK  
ST","SCOTTSDALE","AZ","85257","1131","07","0",304," "  
\*\*\*\*\*ECRWSS\*\*C-003"," S","00221","C003","RESIDENT","6513 E OAK  
ST","SCOTTSDALE","AZ","85257","1131","13","3",305," "  
\*\*\*\*\*ECRWSS\*\*C-003"," S","00222","C003","RESIDENT","6519 E OAK  
ST","SCOTTSDALE","AZ","85257","1131","19","7",306," "  
\*\*\*\*\*ECRWSS\*\*C-003"," S","00223","C003","RESIDENT","6525 E OAK  
ST","SCOTTSDALE","AZ","85257","1131","25","0",307," "  
\*\*\*\*\*ECRWSS\*\*C-003"," S","00224","C003","RESIDENT","6531 E OAK  
ST","SCOTTSDALE","AZ","85257","1131","31","3",308," "  
\*\*\*\*\*ECRWSS\*\*C-003"," S","00225","C003","RESIDENT","6537 E OAK  
ST","SCOTTSDALE","AZ","85257","1131","37","7",309," "  
\*\*\*\*\*ECRWSS\*\*C-003"," S","00226","C003","RESIDENT","6532 E VERNON  
AVE","SCOTTSDALE","AZ","85257","1140","32","2",310," "  
\*\*\*\*\*ECRWSS\*\*C-003"," S","00227","C003","RESIDENT","6526 E VERNON  
AVE","SCOTTSDALE","AZ","85257","1140","26","9",311," "  
\*\*\*\*\*ECRWSS\*\*C-003"," S","00228","C003","RESIDENT","6520 E VERNON  
AVE","SCOTTSDALE","AZ","85257","1140","20","5",312," "  
\*\*\*\*\*ECRWSS\*\*C-003"," S","00229","C003","RESIDENT","6514 E VERNON  
AVE","SCOTTSDALE","AZ","85257","1140","14","2",313," "  
\*\*\*\*\*ECRWSS\*\*C-003"," S","00230","C003","RESIDENT","6502 E VERNON  
AVE","SCOTTSDALE","AZ","85257","1140","02","5",314," "  
\*\*\*\*\*ECRWSS\*\*C-003"," S","00231","C003","RESIDENT","6456 E VERNON  
AVE","SCOTTSDALE","AZ","85257","1138","56","9",315," "  
\*\*\*\*\*ECRWSS\*\*C-003"," S","00232","C003","RESIDENT","6444 E VERNON  
AVE","SCOTTSDALE","AZ","85257","1138","44","2",316," "  
\*\*\*\*\*ECRWSS\*\*C-003"," S","00233","C003","RESIDENT","6438 E VERNON  
AVE","SCOTTSDALE","AZ","85257","1138","38","9",317," "  
\*\*\*\*\*ECRWSS\*\*C-003"," S","00234","C003","RESIDENT","6432 E VERNON  
AVE","SCOTTSDALE","AZ","85257","1138","32","5",318," "



1022327

"\* \* \* \* \* ECRWSS\*\*C-003", " S", "00235", "C003", "RESIDENT", "6426 E VERNON  
AVE", "SCOTTSDALE", "AZ", "85257", "1138", "26", "2", "319", " "  
"\* \* \* \* \* ECRWSS\*\*C-003", " S", "00236", "C003", "RESIDENT", "6420 E VERNON  
AVE", "SCOTTSDALE", "AZ", "85257", "1138", "20", "8", "320", " "  
"\* \* \* \* \* ECRWSS\*\*C-003", " S", "00237", "C003", "RESIDENT", "6414 E VERNON  
AVE", "SCOTTSDALE", "AZ", "85257", "1138", "14", "5", "321", " "  
"\* \* \* \* \* ECRWSS\*\*C-003", " S", "00238", "C003", "RESIDENT", "6408 E VERNON  
AVE", "SCOTTSDALE", "AZ", "85257", "1138", "08", "2", "322", " "  
"\* \* \* \* \* ECRWSS\*\*C-003", " S", "00239", "C003", "RESIDENT", "6402 E VERNON  
AVE", "SCOTTSDALE", "AZ", "85257", "1138", "02", "8", "323", " "  
"\* \* \* \* \* ECRWSS\*\*C-003", " S", "00240", "C003", "RESIDENT", "6401 E VERNON  
AVE", "SCOTTSDALE", "AZ", "85257", "1137", "01", "0", "324", " "  
"\* \* \* \* \* ECRWSS\*\*C-003", " S", "00241", "C003", "RESIDENT", "6413 E VERNON  
AVE", "SCOTTSDALE", "AZ", "85257", "1137", "13", "7", "325", " "  
"\* \* \* \* \* ECRWSS\*\*C-003", " S", "00242", "C003", "RESIDENT", "6419 E VERNON  
AVE", "SCOTTSDALE", "AZ", "85257", "1137", "19", "1", "326", " "  
"\* \* \* \* \* ECRWSS\*\*C-003", " S", "00243", "C003", "RESIDENT", "6425 E VERNON  
AVE", "SCOTTSDALE", "AZ", "85257", "1137", "25", "4", "327", " "  
"\* \* \* \* \* ECRWSS\*\*C-003", " S", "00244", "C003", "RESIDENT", "6437 E VERNON  
AVE", "SCOTTSDALE", "AZ", "85257", "1105", "37", "6", "328", " "  
"\* \* \* \* \* ECRWSS\*\*C-003", " S", "00245", "C003", "RESIDENT", "6443 E VERNON  
AVE", "SCOTTSDALE", "AZ", "85257", "1105", "43", "9", "329", " "  
"\* \* \* \* \* ECRWSS\*\*C-003", " S", "00246", "C003", "RESIDENT", "6449 E VERNON  
AVE", "SCOTTSDALE", "AZ", "85257", "1105", "49", "3", "330", " "  
"\* \* \* \* \* ECRWSS\*\*C-003", " S", "00247", "C003", "RESIDENT", "6455 E VERNON  
AVE", "SCOTTSDALE", "AZ", "85257", "1105", "55", "6", "331", " "  
"\* \* \* \* \* ECRWSS\*\*C-003", " S", "00248", "C003", "RESIDENT", "6501 E VERNON  
AVE", "SCOTTSDALE", "AZ", "85257", "1139", "01", "8", "332", " "  
"\* \* \* \* \* ECRWSS\*\*C-003", " S", "00249", "C003", "RESIDENT", "6507 E VERNON  
AVE", "SCOTTSDALE", "AZ", "85257", "1139", "07", "2", "333", " "  
"\* \* \* \* \* ECRWSS\*\*C-003", " S", "00250", "C003", "RESIDENT", "6513 E VERNON  
AVE", "SCOTTSDALE", "AZ", "85257", "1139", "13", "5", "334", " "  
"\* \* \* \* \* ECRWSS\*\*C-003", " S", "00251", "C003", "RESIDENT", "6519 E VERNON  
AVE", "SCOTTSDALE", "AZ", "85257", "1139", "19", "9", "335", " "  
"\* \* \* \* \* ECRWSS\*\*C-003", " S", "00252", "C003", "RESIDENT", "6525 E VERNON  
AVE", "SCOTTSDALE", "AZ", "85257", "1139", "25", "2", "336", " "  
"\* \* \* \* \* ECRWSS\*\*C-003", " S", "00253", "C003", "RESIDENT", "6531 E VERNON  
AVE", "SCOTTSDALE", "AZ", "85257", "1139", "31", "5", "337", " "  
"\* \* \* \* \* ECRWSS\*\*C-003", " S", "00254", "C003", "RESIDENT", "2301 N 66TH  
ST", "SCOTTSDALE", "AZ", "85257", "1113", "01", "6", "338", " "  
"\* \* \* \* \* ECRWSS\*\*C-003", " S", "00255", "C003", "RESIDENT", "2307 N 66TH  
ST", "SCOTTSDALE", "AZ", "85257", "1113", "07", "0", "339", " "  
"\* \* \* \* \* ECRWSS\*\*C-003", " S", "00256", "C003", "RESIDENT", "2313 N 66TH  
ST", "SCOTTSDALE", "AZ", "85257", "1113", "13", "3", "340", " "  
"\* \* \* \* \* ECRWSS\*\*C-003", " S", "00257", "C003", "RESIDENT", "2319 N 66TH  
ST", "SCOTTSDALE", "AZ", "85257", "1113", "19", "7", "341", " "  
"\* \* \* \* \* ECRWSS\*\*C-003", " S", "00258", "C003", "RESIDENT", "2325 N 66TH  
ST", "SCOTTSDALE", "AZ", "85257", "1113", "25", "0", "342", " "  
"\* \* \* \* \* ECRWSS\*\*C-003", " S", "00259", "C003", "RESIDENT", "2331 N 66TH



1022327

ST","SCOTTSDALE","AZ","85257","1113","31","3",343," "  
\*\*\*\*\*ECRWSS\*\*C-003," S","00260","C003","RESIDENT","2337 N 66TH  
ST","SCOTTSDALE","AZ","85257","1113","37","7",344," "  
\*\*\*\*\*ECRWSS\*\*C-003," S","00261","C003","RESIDENT","2401 N 66TH  
ST","SCOTTSDALE","AZ","85257","1115","01","4",345," "  
\*\*\*\*\*ECRWSS\*\*C-003," S","00262","C003","RESIDENT","2407 N 66TH  
ST","SCOTTSDALE","AZ","85257","1115","07","8",346," "  
\*\*\*\*\*ECRWSS\*\*C-003," S","00263","C003","RESIDENT","2413 N 66TH  
ST","SCOTTSDALE","AZ","85257","1115","13","1",347," "  
\*\*\*\*\*ECRWSS\*\*C-003," S","00264","C003","RESIDENT","6520 E SHERIDAN  
ST","SCOTTSDALE","AZ","85257","1136","20","0",348," "  
\*\*\*\*\*ECRWSS\*\*C-003," S","00265","C003","RESIDENT","6514 E SHERIDAN  
ST","SCOTTSDALE","AZ","85257","1136","14","7",349," "  
\*\*\*\*\*ECRWSS\*\*C-003," S","00266","C003","RESIDENT","6508 E SHERIDAN  
ST","SCOTTSDALE","AZ","85257","1136","08","4",350," "  
\*\*\*\*\*ECRWSS\*\*C-003," S","00267","C003","RESIDENT","6502 E SHERIDAN  
ST","SCOTTSDALE","AZ","85257","1136","02","0",351," "  
\*\*\*\*\*ECRWSS\*\*C-003," S","00268","C003","RESIDENT","6456 E SHERIDAN  
ST","SCOTTSDALE","AZ","85257","1134","56","3",352," "  
\*\*\*\*\*ECRWSS\*\*C-003," S","00269","C003","RESIDENT","6450 E SHERIDAN  
ST","SCOTTSDALE","AZ","85257","1134","50","9",353," "  
\*\*\*\*\*ECRWSS\*\*C-003," S","00270","C003","RESIDENT","6444 E SHERIDAN  
ST","SCOTTSDALE","AZ","85257","1134","44","6",354," "  
\*\*\*\*\*ECRWSS\*\*C-003," S","00271","C003","RESIDENT","6438 E SHERIDAN  
ST","SCOTTSDALE","AZ","85257","1134","38","3",355," "  
\*\*\*\*\*ECRWSS\*\*C-003," S","00272","C003","RESIDENT","6432 E SHERIDAN  
ST","SCOTTSDALE","AZ","85257","1134","32","9",356," "  
\*\*\*\*\*ECRWSS\*\*C-003," S","00273","C003","RESIDENT","6426 E SHERIDAN  
ST","SCOTTSDALE","AZ","85257","1134","26","6",357," "  
\*\*\*\*\*ECRWSS\*\*C-003," S","00274","C003","RESIDENT","6420 E SHERIDAN  
ST","SCOTTSDALE","AZ","85257","1134","20","2",358," "  
\*\*\*\*\*ECRWSS\*\*C-003," S","00275","C003","RESIDENT","6414 E SHERIDAN  
ST","SCOTTSDALE","AZ","85257","1134","14","9",359," "  
\*\*\*\*\*ECRWSS\*\*C-003," S","00276","C003","RESIDENT","6408 E SHERIDAN  
ST","SCOTTSDALE","AZ","85257","1134","08","6",360," "  
\*\*\*\*\*ECRWSS\*\*C-003," S","00277","C003","RESIDENT","6402 E SHERIDAN  
ST","SCOTTSDALE","AZ","85257","1134","02","2",361," "  
\*\*\*\*\*ECRWSS\*\*C-003," S","00278","C003","RESIDENT","6401 E SHERIDAN  
ST","SCOTTSDALE","AZ","85257","1133","01","4",362," "  
\*\*\*\*\*ECRWSS\*\*C-003," S","00279","C003","RESIDENT","6407 E SHERIDAN  
ST","SCOTTSDALE","AZ","85257","1133","07","8",363," "  
\*\*\*\*\*ECRWSS\*\*C-003," S","00280","C003","RESIDENT","6431 E SHERIDAN  
ST","SCOTTSDALE","AZ","85257","1133","31","1",364," "  
\*\*\*\*\*ECRWSS\*\*C-003," S","00281","C003","RESIDENT","6437 E SHERIDAN  
ST","SCOTTSDALE","AZ","85257","1133","37","5",365," "  
\*\*\*\*\*ECRWSS\*\*C-003," S","00282","C003","RESIDENT","6443 E SHERIDAN  
ST","SCOTTSDALE","AZ","85257","1133","43","8",366," "  
\*\*\*\*\*ECRWSS\*\*C-003," S","00283","C003","RESIDENT","6449 E SHERIDAN  
ST","SCOTTSDALE","AZ","85257","1133","49","2",367," "



1022327

"\* \* \* \* \* ECRWSS\*\*C-003", " S", "00284", "C003", "RESIDENT", "6455 E SHERIDAN ST", "SCOTTSDALE", "AZ", "85257", "1133", "55", "5", "368", " "  
"\* \* \* \* \* ECRWSS\*\*C-003", " S", "00285", "C003", "RESIDENT", "6501 E SHERIDAN ST", "SCOTTSDALE", "AZ", "85257", "1135", "01", "2", "369", " "  
"\* \* \* \* \* ECRWSS\*\*C-003", " S", "00286", "C003", "RESIDENT", "6507 E SHERIDAN ST", "SCOTTSDALE", "AZ", "85257", "1135", "07", "6", "370", " "  
"\* \* \* \* \* ECRWSS\*\*C-003", " S", "00287", "C003", "RESIDENT", "6513 E SHERIDAN ST", "SCOTTSDALE", "AZ", "85257", "1135", "13", "9", "371", " "  
"\* \* \* \* \* ECRWSS\*\*C-003", " S", "00288", "C003", "RESIDENT", "6519 E SHERIDAN ST", "SCOTTSDALE", "AZ", "85257", "1135", "19", "3", "372", " "  
"\* \* \* \* \* ECRWSS\*\*C-003", " S", "00289", "C003", "RESIDENT", "6525 E SHERIDAN ST", "SCOTTSDALE", "AZ", "85257", "1135", "25", "6", "373", " "  
"\* \* \* \* \* ECRWSS\*\*C-003", " S", "00290", "C003", "RESIDENT", "6514 E LEWIS AVE", "SCOTTSDALE", "AZ", "85257", "1128", "14", "6", "374", " "  
"\* \* \* \* \* ECRWSS\*\*C-003", " S", "00291", "C003", "RESIDENT", "6508 E LEWIS AVE", "SCOTTSDALE", "AZ", "85257", "1128", "08", "3", "375", " "  
"\* \* \* \* \* ECRWSS\*\*C-003", " S", "00292", "C003", "RESIDENT", "6502 E LEWIS AVE", "SCOTTSDALE", "AZ", "85257", "1128", "02", "9", "376", " "  
"\* \* \* \* \* ECRWSS\*\*C-003", " S", "00293", "C003", "RESIDENT", "6444 E LEWIS AVE", "SCOTTSDALE", "AZ", "85257", "1126", "44", "5", "377", " "  
"\* \* \* \* \* ECRWSS\*\*C-003", " S", "00294", "C003", "RESIDENT", "6438 E LEWIS AVE", "SCOTTSDALE", "AZ", "85257", "1126", "38", "2", "378", " "  
"\* \* \* \* \* ECRWSS\*\*C-003", " S", "00295", "C003", "RESIDENT", "6432 E LEWIS AVE", "SCOTTSDALE", "AZ", "85257", "1126", "32", "8", "379", " "  
"\* \* \* \* \* ECRWSS\*\*C-003", " S", "00296", "C003", "RESIDENT", "6426 E LEWIS AVE", "SCOTTSDALE", "AZ", "85257", "1126", "26", "5", "380", " "  
"\* \* \* \* \* ECRWSS\*\*C-003", " S", "00297", "C003", "RESIDENT", "6414 E LEWIS AVE", "SCOTTSDALE", "AZ", "85257", "1126", "14", "8", "381", " "  
"\* \* \* \* \* ECRWSS\*\*C-003", " S", "00298", "C003", "RESIDENT", "6408 E LEWIS AVE", "SCOTTSDALE", "AZ", "85257", "1126", "08", "5", "382", " "  
"\* \* \* \* \* ECRWSS\*\*C-003", " S", "00299", "C003", "RESIDENT", "6402 E LEWIS AVE", "SCOTTSDALE", "AZ", "85257", "1126", "02", "1", "383", " "  
"\* \* \* \* \* ECRWSS\*\*C-003", " S", "00300", "C003", "RESIDENT", "6401 E LEWIS AVE", "SCOTTSDALE", "AZ", "85257", "1125", "01", "3", "384", " "  
"\* \* \* \* \* ECRWSS\*\*C-003", " S", "00301", "C003", "RESIDENT", "6407 E LEWIS AVE", "SCOTTSDALE", "AZ", "85257", "1125", "07", "7", "385", " "  
"\* \* \* \* \* ECRWSS\*\*C-003", " S", "00302", "C003", "RESIDENT", "6419 E LEWIS AVE", "SCOTTSDALE", "AZ", "85257", "1125", "19", "4", "386", " "  
"\* \* \* \* \* ECRWSS\*\*C-003", " S", "00303", "C003", "RESIDENT", "6425 E LEWIS AVE", "SCOTTSDALE", "AZ", "85257", "1125", "25", "7", "387", " "  
"\* \* \* \* \* ECRWSS\*\*C-003", " S", "00304", "C003", "RESIDENT", "6431 E LEWIS AVE", "SCOTTSDALE", "AZ", "85257", "1125", "31", "0", "388", " "  
"\* \* \* \* \* ECRWSS\*\*C-003", " S", "00305", "C003", "RESIDENT", "6437 E LEWIS AVE", "SCOTTSDALE", "AZ", "85257", "1125", "37", "4", "389", " "  
"\* \* \* \* \* ECRWSS\*\*C-003", " S", "00306", "C003", "RESIDENT", "6443 E LEWIS AVE", "SCOTTSDALE", "AZ", "85257", "1125", "43", "7", "390", " "  
"\* \* \* \* \* ECRWSS\*\*C-003", " S", "00307", "C003", "RESIDENT", "6449 E LEWIS AVE", "SCOTTSDALE", "AZ", "85257", "1125", "49", "1", "391", " "  
"\* \* \* \* \* ECRWSS\*\*C-003", " S", "00308", "C003", "RESIDENT", "6501 E LEWIS



1022327

AVE","SCOTTSDALE","AZ","85257","1127","01","1",392," "  
\*\*\*\*\*ECRWSS\*\*C-003"," S","00309","C003","RESIDENT","6507 E LEWIS  
AVE","SCOTTSDALE","AZ","85257","1127","07","5",393," "  
\*\*\*\*\*ECRWSS\*\*C-003"," S","00310","C003","RESIDENT","6513 E LEWIS  
AVE","SCOTTSDALE","AZ","85257","1127","13","8",394," "  
\*\*\*\*\*ECRWSS\*\*C-003"," S","00311","C003","RESIDENT","6519 E LEWIS  
AVE","SCOTTSDALE","AZ","85257","1127","19","2",395," "  
\*\*\*\*\*ECRWSS\*\*C-003"," S","00312","C003","RESIDENT","6525 E LEWIS  
AVE","SCOTTSDALE","AZ","85257","1127","25","5",396," "  
\*\*\*\*\*ECRWSS\*\*C-003"," S","00313","C003","RESIDENT","2419 N 66TH  
ST","SCOTTSDALE","AZ","85257","1115","19","5",397," "  
\*\*\*\*\*ECRWSS\*\*C-003"," S","00314","C003","RESIDENT","2425 N 66TH  
ST","SCOTTSDALE","AZ","85257","1115","25","8",398," "  
\*\*\*\*\*ECRWSS\*\*C-003"," S","00315","C003","RESIDENT","2501 N 66TH  
ST","SCOTTSDALE","AZ","85257","1117","01","2",399," "  
\*\*\*\*\*ECRWSS\*\*C-003"," S","00316","C003","RESIDENT","2507 N 66TH  
ST","SCOTTSDALE","AZ","85257","1117","07","6",400," "  
\*\*\*\*\*ECRWSS\*\*C-003"," S","00317","C003","RESIDENT","2513 N 66TH  
ST","SCOTTSDALE","AZ","85257","1117","13","9",401," "  
\*\*\*\*\*ECRWSS\*\*C-003"," S","00318","C003","RESIDENT","2519 N 66TH  
ST","SCOTTSDALE","AZ","85257","1117","19","3",402," "  
\*\*\*\*\*ECRWSS\*\*C-003"," S","00319","C003","RESIDENT","2531 N 66TH  
ST","SCOTTSDALE","AZ","85257","1117","31","9",403," "  
\*\*\*\*\*ECRWSS\*\*C-003"," S","00320","C003","RESIDENT","2537 N 66TH  
ST","SCOTTSDALE","AZ","85257","1117","37","3",404," "  
\*\*\*\*\*ECRWSS\*\*C-003"," S","00321","C003","RESIDENT","2543 N 66TH  
ST","SCOTTSDALE","AZ","85257","1117","43","6",405," "  
\*\*\*\*\*ECRWSS\*\*C-003"," S","00322","C003","RESIDENT","2549 N 66TH  
ST","SCOTTSDALE","AZ","85257","1117","49","0",406," "  
\*\*\*\*\*ECRWSS\*\*C-003"," S","00323","C003","RESIDENT","2544 N 66TH  
ST","SCOTTSDALE","AZ","85257","1118","44","4",407," "  
\*\*\*\*\*ECRWSS\*\*C-003"," S","00324","C003","RESIDENT","2538 N 66TH  
ST","SCOTTSDALE","AZ","85257","1118","38","1",408," "  
\*\*\*\*\*ECRWSS\*\*C-003"," S","00325","C003","RESIDENT","2532 N 66TH  
ST","SCOTTSDALE","AZ","85257","1118","32","7",409," "  
\*\*\*\*\*ECRWSS\*\*C-003"," S","00326","C003","RESIDENT","2526 N 66TH  
ST","SCOTTSDALE","AZ","85257","1118","26","4",410," "  
\*\*\*\*\*ECRWSS\*\*C-003"," S","00327","C003","RESIDENT","2520 N 66TH  
ST","SCOTTSDALE","AZ","85257","1118","20","0",411," "  
\*\*\*\*\*ECRWSS\*\*C-003"," S","00328","C003","RESIDENT","2514 N 66TH  
ST","SCOTTSDALE","AZ","85257","1118","14","7",412," "  
\*\*\*\*\*ECRWSS\*\*C-003"," S","00329","C003","RESIDENT","2502 N 66TH  
ST","SCOTTSDALE","AZ","85257","1118","02","0",413," "  
\*\*\*\*\*ECRWSS\*\*C-003"," S","00330","C003","RESIDENT","2601 N 66TH  
ST","SCOTTSDALE","AZ","85257","1119","01","0",414," "  
\*\*\*\*\*ECRWSS\*\*C-003"," S","00331","C003","RESIDENT","2607 N 66TH  
ST","SCOTTSDALE","AZ","85257","1119","07","4",415," "  
\*\*\*\*\*ECRWSS\*\*C-003"," S","00332","C003","RESIDENT","2613 N 66TH  
ST","SCOTTSDALE","AZ","85257","1119","13","7",416," "



1022327

\*\*\*\*\*ECRWSS\*\*C-003," S","00333","C003","RESIDENT","2619 N 66TH  
ST","SCOTTSDALE","AZ","85257","1119","19","1",417," "  
\*\*\*\*\*ECRWSS\*\*C-003," S","00334","C003","RESIDENT","2701 N 66TH  
ST","SCOTTSDALE","AZ","85257","1154","01","1",418," "  
\*\*\*\*\*ECRWSS\*\*C-003," S","00335","C003","RESIDENT","2707 N 66TH  
ST","SCOTTSDALE","AZ","85257","1154","07","5",419," "  
\*\*\*\*\*ECRWSS\*\*C-003," S","00336","C003","RESIDENT","2713 N 66TH  
ST","SCOTTSDALE","AZ","85257","1154","13","8",420," "  
\*\*\*\*\*ECRWSS\*\*C-003," S","00337","C003","RESIDENT","2725 N 66TH  
ST","SCOTTSDALE","AZ","85257","1154","25","5",421," "  
\*\*\*\*\*ECRWSS\*\*C-003," S","00338","C003","RESIDENT","2731 N 66TH  
ST","SCOTTSDALE","AZ","85257","1154","31","8",422," "  
\*\*\*\*\*ECRWSS\*\*C-003," S","00339","C003","RESIDENT","2737 N 66TH  
ST","SCOTTSDALE","AZ","85257","1154","37","2",423," "  
\*\*\*\*\*ECRWSS\*\*C-003," S","00340","C003","RESIDENT","2743 N 66TH  
ST","SCOTTSDALE","AZ","85257","1154","43","5",424," "  
\*\*\*\*\*ECRWSS\*\*C-003," S","00341","C003","RESIDENT","2825 N 66TH  
ST","SCOTTSDALE","AZ","85257","1121","25","1",425," "  
\*\*\*\*\*ECRWSS\*\*C-003," S","00342","C003","RESIDENT","6420 E WINDSOR  
AVE","SCOTTSDALE","AZ","85257","1149","20","6",426," "  
\*\*\*\*\*ECRWSS\*\*C-003," S","00343","C003","RESIDENT","6414 E WINDSOR  
AVE","SCOTTSDALE","AZ","85257","1149","14","3",427," "  
\*\*\*\*\*ECRWSS\*\*C-003," S","00344","C003","RESIDENT","6408 E WINDSOR  
AVE","SCOTTSDALE","AZ","85257","1149","08","0",428," "  
\*\*\*\*\*ECRWSS\*\*C-003," S","00345","C003","RESIDENT","6402 E WINDSOR  
AVE","SCOTTSDALE","AZ","85257","1149","02","6",429," "  
\*\*\*\*\*ECRWSS\*\*C-003," S","00346","C003","RESIDENT","6401 E WINDSOR  
AVE","SCOTTSDALE","AZ","85257","1148","01","8",430," "  
\*\*\*\*\*ECRWSS\*\*C-003," S","00347","C003","RESIDENT","6407 E WINDSOR  
AVE","SCOTTSDALE","AZ","85257","1148","07","2",431," "  
\*\*\*\*\*ECRWSS\*\*C-003," S","00348","C003","RESIDENT","6413 E WINDSOR  
AVE","SCOTTSDALE","AZ","85257","1148","13","5",432," "  
\*\*\*\*\*ECRWSS\*\*C-003," S","00349","C003","RESIDENT","6419 E WINDSOR  
AVE","SCOTTSDALE","AZ","85257","1148","19","9",433," "  
\*\*\*\*\*ECRWSS\*\*C-003," S","00350","C003","RESIDENT","6432 E CAMBRIDGE  
AVE","SCOTTSDALE","AZ","85257","1124","32","0",434," "  
\*\*\*\*\*ECRWSS\*\*C-003," S","00351","C003","RESIDENT","6420 E CAMBRIDGE  
AVE","SCOTTSDALE","AZ","85257","1124","20","3",435," "  
\*\*\*\*\*ECRWSS\*\*C-003," S","00352","C003","RESIDENT","6414 E CAMBRIDGE  
AVE","SCOTTSDALE","AZ","85257","1124","14","0",436," "  
\*\*\*\*\*ECRWSS\*\*C-003," S","00353","C003","RESIDENT","6408 E CAMBRIDGE  
AVE","SCOTTSDALE","AZ","85257","1124","08","7",437," "  
\*\*\*\*\*ECRWSS\*\*C-003," S","00354","C003","RESIDENT","6401 E CAMBRIDGE  
AVE","SCOTTSDALE","AZ","85257","1123","01","5",438," "  
\*\*\*\*\*ECRWSS\*\*C-003," S","00355","C003","RESIDENT","6407 E CAMBRIDGE  
AVE","SCOTTSDALE","AZ","85257","1123","07","9",439," "  
\*\*\*\*\*ECRWSS\*\*C-003," S","00356","C003","RESIDENT","6413 E CAMBRIDGE  
AVE","SCOTTSDALE","AZ","85257","1123","13","2",440," "  
\*\*\*\*\*ECRWSS\*\*C-003," S","00357","C003","RESIDENT","6419 E CAMBRIDGE



1022327

AVE,"SCOTTSDALE","AZ","85257","1123","19","6",441," "  
"\*\*\*\*\*ECRWSS\*\*C-003," S","00358","C003","RESIDENT","6425 E CAMBRIDGE  
AVE,"SCOTTSDALE","AZ","85257","1123","25","9",442," "  
"\*\*\*\*\*ECRWSS\*\*C-003," S","00359","C003","RESIDENT","6431 E CAMBRIDGE  
AVE,"SCOTTSDALE","AZ","85257","1123","31","2",443," "  
"\*\*\*\*\*ECRWSS\*\*C-003," S","00360","C003","RESIDENT","2720 N 66TH  
ST","SCOTTSDALE","AZ","85257","1153","20","1",444," "  
"\*\*\*\*\*ECRWSS\*\*C-003," S","00361","C003","RESIDENT","2714 N 66TH  
ST","SCOTTSDALE","AZ","85257","1153","14","8",445," "  
"\*\*\*\*\*ECRWSS\*\*C-003," S","00362","C003","RESIDENT","2708 N 66TH  
ST","SCOTTSDALE","AZ","85257","1153","08","5",446," "  
"\*\*\*\*\*ECRWSS\*\*C-003," S","00363","C003","RESIDENT","6438 E VIRGINIA  
AVE,"SCOTTSDALE","AZ","85257","1142","38","4",447," "  
"\*\*\*\*\*ECRWSS\*\*C-003," S","00364","C003","RESIDENT","6432 E VIRGINIA  
AVE,"SCOTTSDALE","AZ","85257","1142","32","0",448," "  
"\*\*\*\*\*ECRWSS\*\*C-003," S","00365","C003","RESIDENT","6426 E VIRGINIA  
AVE,"SCOTTSDALE","AZ","85257","1142","26","7",449," "  
"\*\*\*\*\*ECRWSS\*\*C-003," S","00366","C003","RESIDENT","6420 E VIRGINIA  
AVE,"SCOTTSDALE","AZ","85257","1142","20","3",450," "  
"\*\*\*\*\*ECRWSS\*\*C-003," S","00367","C003","RESIDENT","6408 E VIRGINIA  
AVE,"SCOTTSDALE","AZ","85257","1142","08","7",451," "  
"\*\*\*\*\*ECRWSS\*\*C-003," S","00368","C003","RESIDENT","6402 E VIRGINIA  
AVE,"SCOTTSDALE","AZ","85257","1142","02","3",452," "  
"\*\*\*\*\*ECRWSS\*\*C-003," S","00369","C003","RESIDENT","6401 E VIRGINIA  
AVE,"SCOTTSDALE","AZ","85257","1141","01","5",453," "  
"\*\*\*\*\*ECRWSS\*\*C-003," S","00370","C003","RESIDENT","6407 E VIRGINIA  
AVE,"SCOTTSDALE","AZ","85257","1141","07","9",454," "  
"\*\*\*\*\*ECRWSS\*\*C-003," S","00371","C003","RESIDENT","6413 E VIRGINIA  
AVE,"SCOTTSDALE","AZ","85257","1141","13","2",455," "  
"\*\*\*\*\*ECRWSS\*\*C-003," S","00372","C003","RESIDENT","6419 E VIRGINIA  
AVE,"SCOTTSDALE","AZ","85257","1141","19","6",456," "  
"\*\*\*\*\*ECRWSS\*\*C-003," S","00373","C003","RESIDENT","6425 E VIRGINIA  
AVE,"SCOTTSDALE","AZ","85257","1141","25","9",457," "  
"\*\*\*\*\*ECRWSS\*\*C-003," S","00374","C003","RESIDENT","6431 E VIRGINIA  
AVE,"SCOTTSDALE","AZ","85257","1141","31","2",458," "  
"\*\*\*\*\*ECRWSS\*\*C-003," S","00375","C003","RESIDENT","6437 E VIRGINIA  
AVE,"SCOTTSDALE","AZ","85257","1141","37","6",459," "  
"\*\*\*\*\*ECRWSS\*\*C-003," S","00376","C003","RESIDENT","2614 N 66TH  
ST","SCOTTSDALE","AZ","85257","1120","14","4",460," "  
"\*\*\*\*\*ECRWSS\*\*C-003," S","00377","C003","RESIDENT","2608 N 66TH  
ST","SCOTTSDALE","AZ","85257","1120","08","1",461," "  
"\*\*\*\*\*ECRWSS\*\*C-003," S","00378","C003","RESIDENT","2602 N 66TH  
ST","SCOTTSDALE","AZ","85257","1120","02","7",462," "  
"\*\*\*\*\*ECRWSS\*\*C-003," S","00379","C003","RESIDENT","6450 E WILSHIRE  
DR","SCOTTSDALE","AZ","85257","1146","50","6",463," "  
"\*\*\*\*\*ECRWSS\*\*C-003," S","00380","C003","RESIDENT","6444 E WILSHIRE  
DR","SCOTTSDALE","AZ","85257","1146","44","3",464," "  
"\*\*\*\*\*ECRWSS\*\*C-003," S","00381","C003","RESIDENT","6438 E WILSHIRE  
DR","SCOTTSDALE","AZ","85257","1146","38","0",465," "



1022327

"\* \* \* \* \* \* ECRWSS\*\*C-003", " S", "00382", "C003", "RESIDENT", "6432 E WILSHIRE  
DR", "SCOTTSDALE", "AZ", "85257", "1146", "32", "6", "466", " "  
"\* \* \* \* \* \* ECRWSS\*\*C-003", " S", "00383", "C003", "RESIDENT", "6426 E WILSHIRE  
DR", "SCOTTSDALE", "AZ", "85257", "1146", "26", "3", "467", " "  
"\* \* \* \* \* \* ECRWSS\*\*C-003", " S", "00384", "C003", "RESIDENT", "6420 E WILSHIRE  
DR", "SCOTTSDALE", "AZ", "85257", "1146", "20", "9", "468", " "  
"\* \* \* \* \* \* ECRWSS\*\*C-003", " S", "00385", "C003", "RESIDENT", "6414 E WILSHIRE  
DR", "SCOTTSDALE", "AZ", "85257", "1146", "14", "6", "469", " "  
"\* \* \* \* \* \* ECRWSS\*\*C-003", " S", "00386", "C003", "RESIDENT", "6408 E WILSHIRE  
DR", "SCOTTSDALE", "AZ", "85257", "1146", "08", "3", "470", " "  
"\* \* \* \* \* \* ECRWSS\*\*C-003", " S", "00387", "C003", "RESIDENT", "6401 E WILSHIRE  
DR", "SCOTTSDALE", "AZ", "85257", "1145", "01", "1", "471", " "  
"\* \* \* \* \* \* ECRWSS\*\*C-003", " S", "00388", "C003", "RESIDENT", "6413 E WILSHIRE  
DR", "SCOTTSDALE", "AZ", "85257", "1145", "13", "8", "472", " "  
"\* \* \* \* \* \* ECRWSS\*\*C-003", " S", "00389", "C003", "RESIDENT", "6419 E WILSHIRE  
DR", "SCOTTSDALE", "AZ", "85257", "1145", "19", "2", "473", " "  
"\* \* \* \* \* \* ECRWSS\*\*C-003", " S", "00390", "C003", "RESIDENT", "6425 E WILSHIRE  
DR", "SCOTTSDALE", "AZ", "85257", "1145", "25", "5", "474", " "  
"\* \* \* \* \* \* ECRWSS\*\*C-003", " S", "00391", "C003", "RESIDENT", "6431 E WILSHIRE  
DR", "SCOTTSDALE", "AZ", "85257", "1145", "31", "8", "475", " "  
"\* \* \* \* \* \* ECRWSS\*\*C-003", " S", "00392", "C003", "RESIDENT", "2544 N 65TH  
ST", "SCOTTSDALE", "AZ", "85257", "1112", "44", "0", "476", " "  
"\* \* \* \* \* \* ECRWSS\*\*C-003", " S", "00393", "C003", "RESIDENT", "2538 N 65TH  
ST", "SCOTTSDALE", "AZ", "85257", "1112", "38", "7", "477", " "  
"\* \* \* \* \* \* ECRWSS\*\*C-003", " S", "00394", "C003", "RESIDENT", "2532 N 65TH  
ST", "SCOTTSDALE", "AZ", "85257", "1112", "32", "3", "478", " "  
"\* \* \* \* \* \* ECRWSS\*\*C-003", " S", "00395", "C003", "RESIDENT", "2525 N 65TH  
ST", "SCOTTSDALE", "AZ", "85257", "1111", "25", "2", "479", " "  
"\* \* \* \* \* \* ECRWSS\*\*C-003", " S", "00396", "C003", "RESIDENT", "2531 N 65TH  
ST", "SCOTTSDALE", "AZ", "85257", "1111", "31", "5", "480", " "  
"\* \* \* \* \* \* ECRWSS\*\*C-003", " S", "00397", "C003", "RESIDENT", "2537 N 65TH  
ST", "SCOTTSDALE", "AZ", "85257", "1111", "37", "9", "481", " "  
"\* \* \* \* \* \* ECRWSS\*\*C-003", " S", "00398", "C003", "RESIDENT", "2543 N 65TH  
ST", "SCOTTSDALE", "AZ", "85257", "1111", "43", "2", "482", " "  
"\* \* \* \* \* \* ECRWSS\*\*C-008", " S", "00001", "C008", "RESIDENT", "6131 E HARVARD  
ST", "SCOTTSDALE", "AZ", "85257", "1965", "31", "8", "483", "#"  
"\* \* \* \* \* \* ECRWSS\*\*C-008", " S", "00002", "C008", "RESIDENT", "6135 E HARVARD  
ST", "SCOTTSDALE", "AZ", "85257", "1965", "35", "4", "484", " "  
"\* \* \* \* \* \* ECRWSS\*\*C-008", " S", "00003", "C008", "RESIDENT", "6139 E HARVARD  
ST", "SCOTTSDALE", "AZ", "85257", "1965", "39", "0", "485", " "  
"\* \* \* \* \* \* ECRWSS\*\*C-008", " S", "00004", "C008", "RESIDENT", "6143 E HARVARD  
ST", "SCOTTSDALE", "AZ", "85257", "1965", "43", "5", "486", " "  
"\* \* \* \* \* \* ECRWSS\*\*C-008", " S", "00005", "C008", "RESIDENT", "6147 E HARVARD  
ST", "SCOTTSDALE", "AZ", "85257", "1965", "47", "1", "487", " "  
"\* \* \* \* \* \* ECRWSS\*\*C-008", " S", "00006", "C008", "RESIDENT", "6151 E HARVARD  
ST", "SCOTTSDALE", "AZ", "85257", "1965", "51", "6", "488", " "  
"\* \* \* \* \* \* ECRWSS\*\*C-008", " S", "00007", "C008", "RESIDENT", "6150 E HARVARD  
ST", "SCOTTSDALE", "AZ", "85257", "1961", "50", "1", "489", " "  
"\* \* \* \* \* \* ECRWSS\*\*C-008", " S", "00008", "C008", "RESIDENT", "6146 E HARVARD



1022327

ST","SCOTTSDALE","AZ","85257","1961","46","6",490," "  
\*\*\*\*\*ECRWSS\*\*C-008," S","00009","C008","RESIDENT","6142 E HARVARD  
ST","SCOTTSDALE","AZ","85257","1961","42","0",491," "  
\*\*\*\*\*ECRWSS\*\*C-008," S","00010","C008","RESIDENT","6138 E HARVARD  
ST","SCOTTSDALE","AZ","85257","1961","38","5",492," "  
\*\*\*\*\*ECRWSS\*\*C-008," S","00011","C008","RESIDENT","6134 E HARVARD  
ST","SCOTTSDALE","AZ","85257","1961","34","9",493," "  
\*\*\*\*\*ECRWSS\*\*C-008," S","00012","C008","RESIDENT","6130 E HARVARD  
ST","SCOTTSDALE","AZ","85257","1961","30","3",494," "  
\*\*\*\*\*ECRWSS\*\*C-008," S","00013","C008","RESIDENT","6129 E VERNON  
AVE","SCOTTSDALE","AZ","85257","1948","29","0",495," "  
\*\*\*\*\*ECRWSS\*\*C-008," S","00014","C008","RESIDENT","6133 E VERNON  
AVE","SCOTTSDALE","AZ","85257","1947","33","6",496," "  
\*\*\*\*\*ECRWSS\*\*C-008," S","00015","C008","RESIDENT","6137 E VERNON  
AVE","SCOTTSDALE","AZ","85257","1947","37","2",497," "  
\*\*\*\*\*ECRWSS\*\*C-008," S","00016","C008","RESIDENT","6141 E VERNON  
AVE","SCOTTSDALE","AZ","85257","1947","41","7",498," "  
\*\*\*\*\*ECRWSS\*\*C-008," S","00017","C008","RESIDENT","6145 E VERNON  
AVE","SCOTTSDALE","AZ","85257","1947","45","3",499," "  
\*\*\*\*\*ECRWSS\*\*C-008," S","00018","C008","RESIDENT","6149 E VERNON  
AVE","SCOTTSDALE","AZ","85257","1947","49","9",500," "  
\*\*\*\*\*ECRWSS\*\*C-008," S","00019","C008","RESIDENT","6148 E VERNON  
AVE","SCOTTSDALE","AZ","85257","1947","48","0",501," "  
\*\*\*\*\*ECRWSS\*\*C-008," S","00020","C008","RESIDENT","6144 E VERNON  
AVE","SCOTTSDALE","AZ","85257","1947","44","4",502," "  
\*\*\*\*\*ECRWSS\*\*C-008," S","00021","C008","RESIDENT","6140 E VERNON  
AVE","SCOTTSDALE","AZ","85257","1947","40","8",503," "  
\*\*\*\*\*ECRWSS\*\*C-008," S","00022","C008","RESIDENT","6136 E VERNON  
AVE","SCOTTSDALE","AZ","85257","1947","36","3",504," "  
\*\*\*\*\*ECRWSS\*\*C-008," S","00023","C008","RESIDENT","6132 E VERNON  
AVE","SCOTTSDALE","AZ","85257","1947","32","7",505," "  
\*\*\*\*\*ECRWSS\*\*C-008," S","00024","C008","RESIDENT","6128 E VERNON  
AVE","SCOTTSDALE","AZ","85257","1948","28","1",506," "  
\*\*\*\*\*ECRWSS\*\*C-008," S","00025","C008","RESIDENT","6131 E LEWIS  
AVE","SCOTTSDALE","AZ","85257","1963","31","0",507," "  
\*\*\*\*\*ECRWSS\*\*C-008," S","00026","C008","RESIDENT","6135 E LEWIS  
AVE","SCOTTSDALE","AZ","85257","1963","35","6",508," "  
\*\*\*\*\*ECRWSS\*\*C-008," S","00027","C008","RESIDENT","6139 E LEWIS  
AVE","SCOTTSDALE","AZ","85257","1963","39","2",509," "  
\*\*\*\*\*ECRWSS\*\*C-008," S","00028","C008","RESIDENT","6143 E LEWIS  
AVE","SCOTTSDALE","AZ","85257","1963","43","7",510," "  
\*\*\*\*\*ECRWSS\*\*C-008," S","00029","C008","RESIDENT","6147 E LEWIS  
AVE","SCOTTSDALE","AZ","85257","1963","47","3",511," "  
\*\*\*\*\*ECRWSS\*\*C-008," S","00030","C008","RESIDENT","2505 N 61ST  
WAY","SCOTTSDALE","AZ","85257","1916","05","1",512," "  
\*\*\*\*\*ECRWSS\*\*C-008," S","00031","C008","RESIDENT","2509 N 61ST  
WAY","SCOTTSDALE","AZ","85257","1916","09","7",513," "  
\*\*\*\*\*ECRWSS\*\*C-008," S","00032","C008","RESIDENT","2513 N 61ST  
WAY","SCOTTSDALE","AZ","85257","1916","13","2",514," "



1022327

\*\*\*\*\*ECRWSS\*\*C-008," S","00033","C008","RESIDENT","2517 N 61ST  
WAY","SCOTTSDALE","AZ","85257","1916","17","8",515," "  
\*\*\*\*\*ECRWSS\*\*C-008," S","00034","C008","RESIDENT","2516 N 61ST  
WAY","SCOTTSDALE","AZ","85257","1916","16","9",516," "  
\*\*\*\*\*ECRWSS\*\*C-008," S","00035","C008","RESIDENT","2512 N 61ST  
WAY","SCOTTSDALE","AZ","85257","1916","12","3",517," "  
\*\*\*\*\*ECRWSS\*\*C-008," S","00036","C008","RESIDENT","2508 N 61ST  
WAY","SCOTTSDALE","AZ","85257","1916","08","8",518," "  
\*\*\*\*\*ECRWSS\*\*C-008," S","00037","C008","RESIDENT","2504 N 61ST  
WAY","SCOTTSDALE","AZ","85257","1916","04","2",519," "  
\*\*\*\*\*ECRWSS\*\*C-008," S","00038","C008","RESIDENT","2503 N 61ST  
PL","SCOTTSDALE","AZ","85257","1915","03","4",520," "  
\*\*\*\*\*ECRWSS\*\*C-008," S","00039","C008","RESIDENT","2507 N 61ST  
PL","SCOTTSDALE","AZ","85257","1915","07","0",521," "  
\*\*\*\*\*ECRWSS\*\*C-008," S","00040","C008","RESIDENT","2511 N 61ST  
PL","SCOTTSDALE","AZ","85257","1915","11","5",522," "  
\*\*\*\*\*ECRWSS\*\*C-008," S","00041","C008","RESIDENT","2515 N 61ST  
PL","SCOTTSDALE","AZ","85257","1915","15","1",523," "  
\*\*\*\*\*ECRWSS\*\*C-008," S","00042","C008","RESIDENT","2514 N 61ST  
PL","SCOTTSDALE","AZ","85257","1915","14","2",524," "  
\*\*\*\*\*ECRWSS\*\*C-008," S","00043","C008","RESIDENT","2510 N 61ST  
PL","SCOTTSDALE","AZ","85257","1915","10","6",525," "  
\*\*\*\*\*ECRWSS\*\*C-008," S","00044","C008","RESIDENT","2506 N 61ST  
PL","SCOTTSDALE","AZ","85257","1915","06","1",526," "  
\*\*\*\*\*ECRWSS\*\*C-008," S","00045","C008","RESIDENT","2502 N 61ST  
PL","SCOTTSDALE","AZ","85257","1915","02","5",527," "  
\*\*\*\*\*ECRWSS\*\*C-008," S","00046","C008","RESIDENT","2505 N 61ST  
ST","SCOTTSDALE","AZ","85257","1914","05","3",528," "  
\*\*\*\*\*ECRWSS\*\*C-008," S","00047","C008","RESIDENT","2509 N 61ST  
ST","SCOTTSDALE","AZ","85257","1914","09","9",529," "  
\*\*\*\*\*ECRWSS\*\*C-008," S","00048","C008","RESIDENT","2513 N 61ST  
ST","SCOTTSDALE","AZ","85257","1914","13","4",530," "  
\*\*\*\*\*ECRWSS\*\*C-008," S","00049","C008","RESIDENT","2517 N 61ST  
ST","SCOTTSDALE","AZ","85257","1914","17","0",531," "  
\*\*\*\*\*ECRWSS\*\*C-008," S","00050","C008","RESIDENT","2516 N 61ST  
ST","SCOTTSDALE","AZ","85257","1914","16","1",532," "  
\*\*\*\*\*ECRWSS\*\*C-008," S","00051","C008","RESIDENT","2512 N 61ST  
ST","SCOTTSDALE","AZ","85257","1914","12","5",533," "  
\*\*\*\*\*ECRWSS\*\*C-008," S","00052","C008","RESIDENT","2508 N 61ST  
ST","SCOTTSDALE","AZ","85257","1914","08","0",534," "  
\*\*\*\*\*ECRWSS\*\*C-008," S","00053","C008","RESIDENT","2504 N 61ST  
ST","SCOTTSDALE","AZ","85257","1914","04","4",535," "  
\*\*\*\*\*ECRWSS\*\*C-008," S","00054","C008","RESIDENT","2507 N 60TH  
PL","SCOTTSDALE","AZ","85257","1913","07","2",536," "  
\*\*\*\*\*ECRWSS\*\*C-008," S","00055","C008","RESIDENT","2511 N 60TH  
PL","SCOTTSDALE","AZ","85257","1913","11","7",537," "  
\*\*\*\*\*ECRWSS\*\*C-008," S","00056","C008","RESIDENT","2514 N 60TH  
PL","SCOTTSDALE","AZ","85257","1913","14","4",538," "  
\*\*\*\*\*ECRWSS\*\*C-008," S","00057","C008","RESIDENT","2510 N 60TH



1022327

PL,"SCOTTSDALE","AZ","85257","1913","10","8",539," "  
"\*\*\*\*\*ECRWSS\*\*C-008"," S","00058","C008","RESIDENT","2506 N 60TH  
PL,"SCOTTSDALE","AZ","85257","1913","06","3",540," "  
"\*\*\*\*\*ECRWSS\*\*C-008"," S","00059","C008","RESIDENT","6007 E LEWIS  
AVE","SCOTTSDALE","AZ","85257","1929","07","5",541," "  
"\*\*\*\*\*ECRWSS\*\*C-008"," S","00060","C008","RESIDENT","6011 E LEWIS  
AVE","SCOTTSDALE","AZ","85257","1929","11","0",542," "  
"\*\*\*\*\*ECRWSS\*\*C-008"," S","00061","C008","RESIDENT","6015 E LEWIS  
AVE","SCOTTSDALE","AZ","85257","1929","15","6",543," "  
"\*\*\*\*\*ECRWSS\*\*C-008"," S","00062","C008","RESIDENT","6019 E LEWIS  
AVE","SCOTTSDALE","AZ","85257","1929","19","2",544," "  
"\*\*\*\*\*ECRWSS\*\*C-008"," S","00063","C008","RESIDENT","6023 E LEWIS  
AVE","SCOTTSDALE","AZ","85257","1929","23","7",545," "  
"\*\*\*\*\*ECRWSS\*\*C-008"," S","00064","C008","RESIDENT","6027 E LEWIS  
AVE","SCOTTSDALE","AZ","85257","1929","27","3",546," "  
"\*\*\*\*\*ECRWSS\*\*C-008"," S","00065","C008","RESIDENT","6028 E VERNON  
AVE","SCOTTSDALE","AZ","85257","1946","28","3",547," "  
"\*\*\*\*\*ECRWSS\*\*C-008"," S","00066","C008","RESIDENT","6024 E VERNON  
AVE","SCOTTSDALE","AZ","85257","1946","24","7",548," "  
"\*\*\*\*\*ECRWSS\*\*C-008"," S","00067","C008","RESIDENT","6020 E VERNON  
AVE","SCOTTSDALE","AZ","85257","1946","20","1",549," "  
"\*\*\*\*\*ECRWSS\*\*C-008"," S","00068","C008","RESIDENT","6016 E VERNON  
AVE","SCOTTSDALE","AZ","85257","1946","16","6",550," "  
"\*\*\*\*\*ECRWSS\*\*C-008"," S","00069","C008","RESIDENT","6012 E VERNON  
AVE","SCOTTSDALE","AZ","85257","1946","12","0",551," "  
"\*\*\*\*\*ECRWSS\*\*C-008"," S","00070","C008","RESIDENT","6008 E VERNON  
AVE","SCOTTSDALE","AZ","85257","1946","08","5",552," "  
"\*\*\*\*\*ECRWSS\*\*C-008"," S","00071","C008","RESIDENT","6007 E VERNON  
AVE","SCOTTSDALE","AZ","85257","1945","07","7",553," "  
"\*\*\*\*\*ECRWSS\*\*C-008"," S","00072","C008","RESIDENT","6011 E VERNON  
AVE","SCOTTSDALE","AZ","85257","1945","11","2",554," "  
"\*\*\*\*\*ECRWSS\*\*C-008"," S","00073","C008","RESIDENT","6015 E VERNON  
AVE","SCOTTSDALE","AZ","85257","1945","15","8",555," "  
"\*\*\*\*\*ECRWSS\*\*C-008"," S","00074","C008","RESIDENT","6019 E VERNON  
AVE","SCOTTSDALE","AZ","85257","1945","19","4",556," "  
"\*\*\*\*\*ECRWSS\*\*C-008"," S","00075","C008","RESIDENT","6023 E VERNON  
AVE","SCOTTSDALE","AZ","85257","1945","23","9",557," "  
"\*\*\*\*\*ECRWSS\*\*C-008"," S","00076","C008","RESIDENT","6027 E VERNON  
AVE","SCOTTSDALE","AZ","85257","1945","27","5",558," "  
"\*\*\*\*\*ECRWSS\*\*C-008"," S","00077","C008","RESIDENT","6028 E HARVARD  
ST","SCOTTSDALE","AZ","85257","1918","28","4",559," "  
"\*\*\*\*\*ECRWSS\*\*C-008"," S","00078","C008","RESIDENT","6024 E HARVARD  
ST","SCOTTSDALE","AZ","85257","1918","24","8",560," "  
"\*\*\*\*\*ECRWSS\*\*C-008"," S","00079","C008","RESIDENT","6020 E HARVARD  
ST","SCOTTSDALE","AZ","85257","1918","20","2",561," "  
"\*\*\*\*\*ECRWSS\*\*C-008"," S","00080","C008","RESIDENT","6016 E HARVARD  
ST","SCOTTSDALE","AZ","85257","1918","16","7",562," "  
"\*\*\*\*\*ECRWSS\*\*C-008"," S","00081","C008","RESIDENT","6012 E HARVARD  
ST","SCOTTSDALE","AZ","85257","1918","12","1",563," "



1022327

\*\*\*\*\*ECRWSS\*\*C-008," S","00082","C008","RESIDENT","6008 E HARVARD  
ST","SCOTTSDALE","AZ","85257","1918","08","6",564," "  
\*\*\*\*\*ECRWSS\*\*C-008," S","00083","C008","RESIDENT","6011 E HARVARD  
ST","SCOTTSDALE","AZ","85257","1917","11","3",565," "  
\*\*\*\*\*ECRWSS\*\*C-008," S","00084","C008","RESIDENT","6015 E HARVARD  
ST","SCOTTSDALE","AZ","85257","1917","15","9",566," "  
\*\*\*\*\*ECRWSS\*\*C-008," S","00085","C008","RESIDENT","6019 E HARVARD  
ST","SCOTTSDALE","AZ","85257","1917","19","5",567," "  
\*\*\*\*\*ECRWSS\*\*C-008," S","00086","C008","RESIDENT","6023 E HARVARD  
ST","SCOTTSDALE","AZ","85257","1917","23","0",568," "  
\*\*\*\*\*ECRWSS\*\*C-008," S","00087","C008","RESIDENT","6027 E HARVARD  
ST","SCOTTSDALE","AZ","85257","1917","27","6",569," "  
\*\*\*\*\*ECRWSS\*\*C-008," S","00088","C008","RESIDENT","6035 E HARVARD  
ST","SCOTTSDALE","AZ","85257","1917","35","7",570," "  
\*\*\*\*\*ECRWSS\*\*C-008," S","00089","C008","RESIDENT","6039 E HARVARD  
ST","SCOTTSDALE","AZ","85257","1917","39","3",571," "  
\*\*\*\*\*ECRWSS\*\*C-008," S","00090","C008","RESIDENT","6043 E HARVARD  
ST","SCOTTSDALE","AZ","85257","1917","43","8",572," "  
\*\*\*\*\*ECRWSS\*\*C-008," S","00091","C008","RESIDENT","6047 E HARVARD  
ST","SCOTTSDALE","AZ","85257","1917","47","4",573," "  
\*\*\*\*\*ECRWSS\*\*C-008," S","00092","C008","RESIDENT","6051 E HARVARD  
ST","SCOTTSDALE","AZ","85257","1917","51","9",574," "  
\*\*\*\*\*ECRWSS\*\*C-008," S","00093","C008","RESIDENT","6055 E HARVARD  
ST","SCOTTSDALE","AZ","85257","1917","55","5",575," "  
\*\*\*\*\*ECRWSS\*\*C-008," S","00094","C008","RESIDENT","6056 E HARVARD  
ST","SCOTTSDALE","AZ","85257","1966","56","0",576," "  
\*\*\*\*\*ECRWSS\*\*C-008," S","00095","C008","RESIDENT","6052 E HARVARD  
ST","SCOTTSDALE","AZ","85257","1966","52","4",577," "  
\*\*\*\*\*ECRWSS\*\*C-008," S","00096","C008","RESIDENT","6048 E HARVARD  
ST","SCOTTSDALE","AZ","85257","1966","48","9",578," "  
\*\*\*\*\*ECRWSS\*\*C-008," S","00097","C008","RESIDENT","6044 E HARVARD  
ST","SCOTTSDALE","AZ","85257","1966","44","3",579," "  
\*\*\*\*\*ECRWSS\*\*C-008," S","00098","C008","RESIDENT","6040 E HARVARD  
ST","SCOTTSDALE","AZ","85257","1966","40","7",580," "  
\*\*\*\*\*ECRWSS\*\*C-008," S","00099","C008","RESIDENT","6036 E HARVARD  
ST","SCOTTSDALE","AZ","85257","1966","36","2",581," "  
\*\*\*\*\*ECRWSS\*\*C-008," S","00100","C008","RESIDENT","6035 E VERNON  
AVE","SCOTTSDALE","AZ","85257","1967","35","2",582," "  
\*\*\*\*\*ECRWSS\*\*C-008," S","00101","C008","RESIDENT","6039 E VERNON  
AVE","SCOTTSDALE","AZ","85257","1967","39","8",583," "  
\*\*\*\*\*ECRWSS\*\*C-008," S","00102","C008","RESIDENT","6043 E VERNON  
AVE","SCOTTSDALE","AZ","85257","1967","43","3",584," "  
\*\*\*\*\*ECRWSS\*\*C-008," S","00103","C008","RESIDENT","6047 E VERNON  
AVE","SCOTTSDALE","AZ","85257","1967","47","9",585," "  
\*\*\*\*\*ECRWSS\*\*C-008," S","00104","C008","RESIDENT","6051 E VERNON  
AVE","SCOTTSDALE","AZ","85257","1967","51","4",586," "  
\*\*\*\*\*ECRWSS\*\*C-008," S","00105","C008","RESIDENT","6055 E VERNON  
AVE","SCOTTSDALE","AZ","85257","1967","55","0",587," "  
\*\*\*\*\*ECRWSS\*\*C-008," S","00106","C008","RESIDENT","6056 E VERNON



1022327

AVE", "SCOTTSDALE", "AZ", "85257", "1968", "56", "8", "588", " "  
" \* \* \* \* \* ECRWSS \* C-008", " S", "00107", "C008", "RESIDENT", "6052 E VERNON  
AVE", "SCOTTSDALE", "AZ", "85257", "1968", "52", "2", "589", " "  
" \* \* \* \* \* ECRWSS \* C-008", " S", "00108", "C008", "RESIDENT", "6048 E VERNON  
AVE", "SCOTTSDALE", "AZ", "85257", "1968", "48", "7", "590", " "  
" \* \* \* \* \* ECRWSS \* C-008", " S", "00109", "C008", "RESIDENT", "6044 E VERNON  
AVE", "SCOTTSDALE", "AZ", "85257", "1968", "44", "1", "591", " "  
" \* \* \* \* \* ECRWSS \* C-008", " S", "00110", "C008", "RESIDENT", "6040 E VERNON  
AVE", "SCOTTSDALE", "AZ", "85257", "1968", "40", "5", "592", " "  
" \* \* \* \* \* ECRWSS \* C-008", " S", "00111", "C008", "RESIDENT", "6036 E VERNON  
AVE", "SCOTTSDALE", "AZ", "85257", "1968", "36", "0", "593", " "  
" \* \* \* \* \* ECRWSS \* C-008", " S", "00112", "C008", "RESIDENT", "6043 E LEWIS  
AVE", "SCOTTSDALE", "AZ", "85257", "1962", "43", "8", "594", " "  
" \* \* \* \* \* ECRWSS \* C-008", " S", "00113", "C008", "RESIDENT", "6047 E LEWIS  
AVE", "SCOTTSDALE", "AZ", "85257", "1962", "47", "4", "595", " "  
" \* \* \* \* \* ECRWSS \* C-008", " S", "00114", "C008", "RESIDENT", "6103 E LEWIS  
AVE", "SCOTTSDALE", "AZ", "85257", "1931", "03", "6", "596", " "  
" \* \* \* \* \* ECRWSS \* C-008", " S", "00115", "C008", "RESIDENT", "6107 E LEWIS  
AVE", "SCOTTSDALE", "AZ", "85257", "1931", "07", "2", "597", " "  
" \* \* \* \* \* ECRWSS \* C-008", " S", "00116", "C008", "RESIDENT", "6111 E LEWIS  
AVE", "SCOTTSDALE", "AZ", "85257", "1931", "11", "7", "598", " "  
" \* \* \* \* \* ECRWSS \* C-008", " S", "00117", "C008", "RESIDENT", "6115 E LEWIS  
AVE", "SCOTTSDALE", "AZ", "85257", "1931", "15", "3", "599", " "  
" \* \* \* \* \* ECRWSS \* C-008", " S", "00118", "C008", "RESIDENT", "6119 E LEWIS  
AVE", "SCOTTSDALE", "AZ", "85257", "1931", "19", "9", "600", " "  
" \* \* \* \* \* ECRWSS \* C-008", " S", "00119", "C008", "RESIDENT", "6123 E LEWIS  
AVE", "SCOTTSDALE", "AZ", "85257", "1931", "23", "4", "601", " "  
" \* \* \* \* \* ECRWSS \* C-008", " S", "00120", "C008", "RESIDENT", "6120 E VERNON  
AVE", "SCOTTSDALE", "AZ", "85257", "1948", "20", "9", "602", " "  
" \* \* \* \* \* ECRWSS \* C-008", " S", "00121", "C008", "RESIDENT", "6112 E VERNON  
AVE", "SCOTTSDALE", "AZ", "85257", "1948", "12", "8", "603", " "  
" \* \* \* \* \* ECRWSS \* C-008", " S", "00122", "C008", "RESIDENT", "6108 E VERNON  
AVE", "SCOTTSDALE", "AZ", "85257", "1948", "08", "3", "604", " "  
" \* \* \* \* \* ECRWSS \* C-008", " S", "00123", "C008", "RESIDENT", "6109 E VERNON  
AVE", "SCOTTSDALE", "AZ", "85257", "1948", "09", "2", "605", " "  
" \* \* \* \* \* ECRWSS \* C-008", " S", "00124", "C008", "RESIDENT", "6113 E VERNON  
AVE", "SCOTTSDALE", "AZ", "85257", "1948", "13", "7", "606", " "  
" \* \* \* \* \* ECRWSS \* C-008", " S", "00125", "C008", "RESIDENT", "6117 E VERNON  
AVE", "SCOTTSDALE", "AZ", "85257", "1948", "17", "3", "607", " "  
" \* \* \* \* \* ECRWSS \* C-008", " S", "00126", "C008", "RESIDENT", "6122 E HARVARD  
ST", "SCOTTSDALE", "AZ", "85257", "1961", "22", "2", "608", " "  
" \* \* \* \* \* ECRWSS \* C-008", " S", "00127", "C008", "RESIDENT", "6118 E HARVARD  
ST", "SCOTTSDALE", "AZ", "85257", "1920", "18", "2", "609", " "  
" \* \* \* \* \* ECRWSS \* C-008", " S", "00128", "C008", "RESIDENT", "6114 E HARVARD  
ST", "SCOTTSDALE", "AZ", "85257", "1920", "14", "6", "610", " "  
" \* \* \* \* \* ECRWSS \* C-008", " S", "00129", "C008", "RESIDENT", "6110 E HARVARD  
ST", "SCOTTSDALE", "AZ", "85257", "1920", "10", "0", "611", " "  
" \* \* \* \* \* ECRWSS \* C-008", " S", "00130", "C008", "RESIDENT", "6111 E HARVARD  
ST", "SCOTTSDALE", "AZ", "85257", "1919", "11", "1", "612", " "



1022327

"\* \* \* \* \* ECRWSS\*\*C-008", " S", "00131", "C008", "RESIDENT", "6115 E HARVARD ST", "SCOTTSDALE", "AZ", "85257", "1919", "15", "7", "613", " "  
"\* \* \* \* \* ECRWSS\*\*C-008", " S", "00132", "C008", "RESIDENT", "6119 E HARVARD ST", "SCOTTSDALE", "AZ", "85257", "1919", "19", "3", "614", " "  
"\* \* \* \* \* ECRWSS\*\*C-008", " S", "00133", "C008", "RESIDENT", "6123 E HARVARD ST", "SCOTTSDALE", "AZ", "85257", "1919", "23", "8", "615", " "  
"\* \* \* \* \* ECRWSS\*\*C-008", " S", "00134", "C008", "RESIDENT", "5938 E OAK ST", "SCOTTSDALE", "AZ", "85257", "1936", "38", "3", "616", " "  
"\* \* \* \* \* ECRWSS\*\*C-008", " S", "00135", "C008", "RESIDENT", "5926 E OAK ST", "SCOTTSDALE", "AZ", "85257", "1936", "26", "6", "617", " "  
"\* \* \* \* \* ECRWSS\*\*C-008", " S", "00136", "C008", "RESIDENT", "5912 E OAK ST", "SCOTTSDALE", "AZ", "85257", "1936", "12", "1", "618", " "  
"\* \* \* \* \* ECRWSS\*\*C-008", " S", "00137", "C008", "RESIDENT", "5904 E OAK ST", "SCOTTSDALE", "AZ", "85257", "1936", "04", "0", "619", " "  
"\* \* \* \* \* ECRWSS\*\*C-008", " S", "00138", "C008", "RESIDENT", "5902 E OAK ST", "SCOTTSDALE", "AZ", "85257", "1936", "02", "2", "620", " "  
"\* \* \* \* \* ECRWSS\*\*C-008", " S", "00139", "C008", "RESIDENT", "5842 E OAK ST", "SCOTTSDALE", "AZ", "85257", "1935", "42", "9", "621", " "  
"\* \* \* \* \* ECRWSS\*\*C-008", " S", "00140", "C008", "RESIDENT", "5834 E OAK ST", "SCOTTSDALE", "AZ", "85257", "1935", "34", "8", "622", " "  
"\* \* \* \* \* ECRWSS\*\*C-008", " S", "00141", "C008", "RESIDENT", "5818 E OAK ST", "SCOTTSDALE", "AZ", "85257", "1935", "18", "6", "623", " "  
"\* \* \* \* \* ECRWSS\*\*C-008", " S", "00142", "C008", "RESIDENT", "2311 N 58TH ST", "SCOTTSDALE", "AZ", "85257", "1911", "11", "9", "624", " "  
"\* \* \* \* \* ECRWSS\*\*C-008", " S", "00143", "C008", "RESIDENT", "2319 N 58TH ST", "SCOTTSDALE", "AZ", "85257", "1911", "19", "1", "625", " "  
"\* \* \* \* \* ECRWSS\*\*C-008", " S", "00144", "C008", "RESIDENT", "5801 E VERNON AVE", "SCOTTSDALE", "AZ", "85257", "1941", "01", "7", "626", " "  
"\* \* \* \* \* ECRWSS\*\*C-008", " S", "00145", "C008", "RESIDENT", "5807 E VERNON AVE", "SCOTTSDALE", "AZ", "85257", "1941", "07", "1", "627", " "  
"\* \* \* \* \* ECRWSS\*\*C-008", " S", "00146", "C008", "RESIDENT", "5813 E VERNON AVE", "SCOTTSDALE", "AZ", "85257", "1941", "13", "4", "628", " "  
"\* \* \* \* \* ECRWSS\*\*C-008", " S", "00147", "C008", "RESIDENT", "5825 E VERNON AVE", "SCOTTSDALE", "AZ", "85257", "1941", "25", "1", "629", " "  
"\* \* \* \* \* ECRWSS\*\*C-008", " S", "00148", "C008", "RESIDENT", "5837 E VERNON AVE", "SCOTTSDALE", "AZ", "85257", "1941", "37", "8", "630", " "  
"\* \* \* \* \* ECRWSS\*\*C-008", " S", "00149", "C008", "RESIDENT", "5901 E VERNON AVE", "SCOTTSDALE", "AZ", "85257", "1943", "01", "5", "631", " "  
"\* \* \* \* \* ECRWSS\*\*C-008", " S", "00150", "C008", "RESIDENT", "5915 E VERNON AVE", "SCOTTSDALE", "AZ", "85257", "1943", "15", "0", "632", " "  
"\* \* \* \* \* ECRWSS\*\*C-008", " S", "00151", "C008", "RESIDENT", "5925 E VERNON AVE", "SCOTTSDALE", "AZ", "85257", "1943", "25", "9", "633", " "  
"\* \* \* \* \* ECRWSS\*\*C-008", " S", "00152", "C008", "RESIDENT", "5926 E VERNON AVE", "SCOTTSDALE", "AZ", "85257", "1944", "26", "7", "634", " "  
"\* \* \* \* \* ECRWSS\*\*C-008", " S", "00153", "C008", "RESIDENT", "5914 E VERNON AVE", "SCOTTSDALE", "AZ", "85257", "1944", "14", "0", "635", " "  
"\* \* \* \* \* ECRWSS\*\*C-008", " S", "00154", "C008", "RESIDENT", "5908 E VERNON AVE", "SCOTTSDALE", "AZ", "85257", "1944", "08", "7", "636", " "  
"\* \* \* \* \* ECRWSS\*\*C-008", " S", "00155", "C008", "RESIDENT", "5902 E VERNON



1022327

AVE,"SCOTTSDALE","AZ","85257","1944","02","3",637," "  
"\*\*\*\*\*ECRWSS\*\*C-008"," S","00156","C008","RESIDENT","5826 E VERNON  
AVE,"SCOTTSDALE","AZ","85257","1973","26","5",638," "  
"\*\*\*\*\*ECRWSS\*\*C-008"," S","00157","C008","RESIDENT","5814 E VERNON  
AVE,"SCOTTSDALE","AZ","85257","1942","14","2",639," "  
"\*\*\*\*\*ECRWSS\*\*C-008"," S","00158","C008","RESIDENT","5808 E VERNON  
AVE,"SCOTTSDALE","AZ","85257","1942","08","9",640," "  
"\*\*\*\*\*ECRWSS\*\*C-008"," S","00159","C008","RESIDENT","5802 E VERNON  
AVE,"SCOTTSDALE","AZ","85257","1942","02","5",641," "  
"\*\*\*\*\*ECRWSS\*\*C-008"," S","00160","C008","RESIDENT","2330 N 58TH  
ST","SCOTTSDALE","AZ","85257","1912","30","7",642," "  
"\*\*\*\*\*ECRWSS\*\*C-008"," S","00161","C008","RESIDENT","2320 N 58TH  
ST","SCOTTSDALE","AZ","85257","1912","20","8",643," "  
"\*\*\*\*\*ECRWSS\*\*C-008"," S","00162","C008","RESIDENT","2312 N 58TH  
ST","SCOTTSDALE","AZ","85257","1912","12","7",644," "  
"\*\*\*\*\*ECRWSS\*\*C-008"," S","00163","C008","RESIDENT","5744 E OAK  
ST","SCOTTSDALE","AZ","85257","1964","44","5",645," "  
"\*\*\*\*\*ECRWSS\*\*C-008"," S","00164","C008","RESIDENT","5730 E OAK  
ST","SCOTTSDALE","AZ","85257","1964","30","0",646," "  
"\*\*\*\*\*ECRWSS\*\*C-008"," S","00165","C008","RESIDENT","2321 N 57TH  
PL","SCOTTSDALE","AZ","85257","1907","21","3",647," "  
"\*\*\*\*\*ECRWSS\*\*C-008"," S","00166","C008","RESIDENT","2329 N 57TH  
PL","SCOTTSDALE","AZ","85257","1907","29","5",648," "  
"\*\*\*\*\*ECRWSS\*\*C-008"," S","00167","C008","RESIDENT","2341 N 57TH  
PL","SCOTTSDALE","AZ","85257","1907","41","1",649," "  
"\*\*\*\*\*ECRWSS\*\*C-008"," S","00168","C008","RESIDENT","2501 N 57TH  
PL","SCOTTSDALE","AZ","85257","1909","01","3",650," "  
"\*\*\*\*\*ECRWSS\*\*C-008"," S","00169","C008","RESIDENT","5801 E LEWIS  
AVE","SCOTTSDALE","AZ","85257","1925","01","5",651," "  
"\*\*\*\*\*ECRWSS\*\*C-008"," S","00170","C008","RESIDENT","5809 E LEWIS  
AVE","SCOTTSDALE","AZ","85257","1925","09","7",652," "  
"\*\*\*\*\*ECRWSS\*\*C-008"," S","00171","C008","RESIDENT","5813 E LEWIS  
AVE","SCOTTSDALE","AZ","85257","1925","13","2",653," "  
"\*\*\*\*\*ECRWSS\*\*C-008"," S","00172","C008","RESIDENT","5825 E LEWIS  
AVE","SCOTTSDALE","AZ","85257","1970","25","9",654," "  
"\*\*\*\*\*ECRWSS\*\*C-008"," S","00173","C008","RESIDENT","5839 E LEWIS  
AVE","SCOTTSDALE","AZ","85257","1970","39","4",655," "  
"\*\*\*\*\*ECRWSS\*\*C-008"," S","00174","C008","RESIDENT","5901 E LEWIS  
AVE","SCOTTSDALE","AZ","85257","1927","01","3",656," "  
"\*\*\*\*\*ECRWSS\*\*C-008"," S","00175","C008","RESIDENT","5913 E LEWIS  
AVE","SCOTTSDALE","AZ","85257","1927","13","0",657," "  
"\*\*\*\*\*ECRWSS\*\*C-008"," S","00176","C008","RESIDENT","5925 E LEWIS  
AVE","SCOTTSDALE","AZ","85257","1927","25","7",658," "  
"\*\*\*\*\*ECRWSS\*\*C-008"," S","00177","C008","RESIDENT","5926 E LEWIS  
AVE","SCOTTSDALE","AZ","85257","1928","26","5",659," "  
"\*\*\*\*\*ECRWSS\*\*C-008"," S","00178","C008","RESIDENT","5914 E LEWIS  
AVE","SCOTTSDALE","AZ","85257","1928","14","8",660," "  
"\*\*\*\*\*ECRWSS\*\*C-008"," S","00179","C008","RESIDENT","5902 E LEWIS  
AVE","SCOTTSDALE","AZ","85257","1928","02","1",661," "



1022327

"\* \* \* \* \*ECRWSS\*\*C-008", " S", "00180", "C008", "RESIDENT", "5840 E LEWIS  
AVE", "SCOTTSDALE", "AZ", "85257", "1969", "40", "4", "662", " "  
"\* \* \* \* \*ECRWSS\*\*C-008", " S", "00181", "C008", "RESIDENT", "5826 E LEWIS  
AVE", "SCOTTSDALE", "AZ", "85257", "1969", "26", "0", "663", " "  
"\* \* \* \* \*ECRWSS\*\*C-008", " S", "00182", "C008", "RESIDENT", "5814 E LEWIS  
AVE", "SCOTTSDALE", "AZ", "85257", "1926", "14", "0", "664", " "  
"\* \* \* \* \*ECRWSS\*\*C-008", " S", "00183", "C008", "RESIDENT", "5810 E LEWIS  
AVE", "SCOTTSDALE", "AZ", "85257", "1926", "10", "4", "665", " "  
"\* \* \* \* \*ECRWSS\*\*C-008", " S", "00184", "C008", "RESIDENT", "5806 E LEWIS  
AVE", "SCOTTSDALE", "AZ", "85257", "1926", "06", "9", "666", " "  
"\* \* \* \* \*ECRWSS\*\*C-008", " S", "00185", "C008", "RESIDENT", "5802 E LEWIS  
AVE", "SCOTTSDALE", "AZ", "85257", "1926", "02", "3", "667", " "  
"\* \* \* \* \*ECRWSS\*\*C-008", " S", "00186", "C008", "RESIDENT", "5800 E LEWIS  
AVE", "SCOTTSDALE", "AZ", "85257", "1926", "00", "5", "668", " "  
"\* \* \* \* \*ECRWSS\*\*C-008", " S", "00187", "C008", "RESIDENT", "2502 N 57TH  
PL", "SCOTTSDALE", "AZ", "85257", "1910", "02", "0", "669", " "  
"\* \* \* \* \*ECRWSS\*\*C-008", " S", "00188", "C008", "RESIDENT", "2336 N 57TH  
PL", "SCOTTSDALE", "AZ", "85257", "1908", "36", "6", "670", " "  
"\* \* \* \* \*ECRWSS\*\*C-008", " S", "00189", "C008", "RESIDENT", "2326 N 57TH  
PL", "SCOTTSDALE", "AZ", "85257", "1908", "26", "7", "671", " "  
"\* \* \* \* \*ECRWSS\*\*C-008", " S", "00190", "C008", "RESIDENT", "2318 N 57TH  
PL", "SCOTTSDALE", "AZ", "85257", "1908", "18", "6", "672", " "  
"\* \* \* \* \*ECRWSS\*\*C-008", " S", "00191", "C008", "RESIDENT", "5714 E OAK  
ST", "SCOTTSDALE", "AZ", "85257", "1934", "14", "1", "673", " "  
"\* \* \* \* \*ECRWSS\*\*C-008", " S", "00192", "C008", "RESIDENT", "5702 E OAK  
ST", "SCOTTSDALE", "AZ", "85257", "1934", "02", "4", "674", " "  
"\* \* \* \* \*ECRWSS\*\*C-008", " S", "00193", "C008", "RESIDENT", "5628 E OAK  
ST", "SCOTTSDALE", "AZ", "85257", "1933", "28", "7", "675", " "  
"\* \* \* \* \*ECRWSS\*\*C-008", " S", "00194", "C008", "RESIDENT", "5618 E OAK  
ST", "SCOTTSDALE", "AZ", "85257", "1933", "18", "8", "676", " "  
"\* \* \* \* \*ECRWSS\*\*C-008", " S", "00195", "C008", "RESIDENT", "5602 E OAK  
ST", "SCOTTSDALE", "AZ", "85257", "1933", "02", "5", "677", " "  
"\* \* \* \* \*ECRWSS\*\*C-008", " S", "00196", "C008", "RESIDENT", "5601 E VERNON  
AVE", "SCOTTSDALE", "AZ", "85257", "1939", "01", "0", "678", " "  
"\* \* \* \* \*ECRWSS\*\*C-008", " S", "00197", "C008", "RESIDENT", "5615 E VERNON  
AVE", "SCOTTSDALE", "AZ", "85257", "1939", "15", "5", "679", " "  
"\* \* \* \* \*ECRWSS\*\*C-008", " S", "00198", "C008", "RESIDENT", "5621 E VERNON  
AVE", "SCOTTSDALE", "AZ", "85257", "1939", "21", "8", "680", " "  
"\* \* \* \* \*ECRWSS\*\*C-008", " S", "00199", "C008", "RESIDENT", "5633 E VERNON  
AVE", "SCOTTSDALE", "AZ", "85257", "1939", "33", "5", "681", " "  
"\* \* \* \* \*ECRWSS\*\*C-008", " S", "00200", "C008", "RESIDENT", "2401 N 57TH  
ST", "SCOTTSDALE", "AZ", "85257", "1903", "01", "9", "682", " "  
"\* \* \* \* \*ECRWSS\*\*C-008", " S", "00201", "C008", "RESIDENT", "2409 N 57TH  
ST", "SCOTTSDALE", "AZ", "85257", "1903", "09", "1", "683", " "  
"\* \* \* \* \*ECRWSS\*\*C-008", " S", "00202", "C008", "RESIDENT", "2417 N 57TH  
ST", "SCOTTSDALE", "AZ", "85257", "1903", "17", "2", "684", " "  
"\* \* \* \* \*ECRWSS\*\*C-008", " S", "00203", "C008", "RESIDENT", "2515 N 57TH  
ST", "SCOTTSDALE", "AZ", "85257", "1905", "15", "2", "685", " "  
"\* \* \* \* \*ECRWSS\*\*C-008", " S", "00204", "C008", "RESIDENT", "2523 N 57TH



1022327

ST","SCOTTSDALE","AZ","85257","1905","23","3",686," "  
\*\*\*\*\*ECRWSS\*\*C-008"," S","00205","C008","RESIDENT","2518 N 57TH  
ST","SCOTTSDALE","AZ","85257","1906","18","8",687," "  
\*\*\*\*\*ECRWSS\*\*C-008"," S","00206","C008","RESIDENT","2510 N 57TH  
ST","SCOTTSDALE","AZ","85257","1906","10","6",688," "  
\*\*\*\*\*ECRWSS\*\*C-008"," S","00207","C008","RESIDENT","2418 N 57TH  
ST","SCOTTSDALE","AZ","85257","1904","18","0",689," "  
\*\*\*\*\*ECRWSS\*\*C-008"," S","00208","C008","RESIDENT","2402 N 57TH  
ST","SCOTTSDALE","AZ","85257","1904","02","7",690," "  
\*\*\*\*\*ECRWSS\*\*C-008"," S","00209","C008","RESIDENT","5628 E VERNON  
AVE","SCOTTSDALE","AZ","85257","1940","28","9",691," "  
\*\*\*\*\*ECRWSS\*\*C-008"," S","00210","C008","RESIDENT","5614 E VERNON  
AVE","SCOTTSDALE","AZ","85257","1940","14","4",692," "  
\*\*\*\*\*ECRWSS\*\*C-008"," S","00211","C008","RESIDENT","5602 E VERNON  
AVE","SCOTTSDALE","AZ","85257","1940","02","7",693," "  
\*\*\*\*\*ECRWSS\*\*C-008"," S","00212","C008","RESIDENT","5601 E LEWIS  
AVE","SCOTTSDALE","AZ","85257","1921","01","9",694," "  
\*\*\*\*\*ECRWSS\*\*C-008"," S","00213","C008","RESIDENT","5613 E LEWIS  
AVE","SCOTTSDALE","AZ","85257","1921","13","6",695," "  
\*\*\*\*\*ECRWSS\*\*C-008"," S","00214","C008","RESIDENT","5625 E LEWIS  
AVE","SCOTTSDALE","AZ","85257","1921","25","3",696," "  
\*\*\*\*\*ECRWSS\*\*C-008"," S","00215","C008","RESIDENT","5700 E LEWIS  
AVE","SCOTTSDALE","AZ","85257","1924","00","7",697," "  
\*\*\*\*\*ECRWSS\*\*C-008"," S","00216","C008","RESIDENT","5656 E LEWIS  
AVE","SCOTTSDALE","AZ","85257","1922","56","8",698," "  
\*\*\*\*\*ECRWSS\*\*C-008"," S","00217","C008","RESIDENT","5642 E LEWIS  
AVE","SCOTTSDALE","AZ","85257","1922","42","3",699," "  
\*\*\*\*\*ECRWSS\*\*C-008"," S","00218","C008","RESIDENT","5632 E LEWIS  
AVE","SCOTTSDALE","AZ","85257","1922","32","4",700," "  
\*\*\*\*\*ECRWSS\*\*C-008"," S","00219","C008","RESIDENT","5614 E LEWIS  
AVE","SCOTTSDALE","AZ","85257","1922","14","4",701," "  
\*\*\*\*\*ECRWSS\*\*C-008"," S","00220","C008","RESIDENT","5602 E LEWIS  
AVE","SCOTTSDALE","AZ","85257","1922","02","7",702," "  
\*\*\*\*\*ECRWSS\*\*C-008"," S","00221","C008","RESIDENT","5601 E WILSHIRE  
DR","SCOTTSDALE","AZ","85257","1949","01","9",703," "  
\*\*\*\*\*ECRWSS\*\*C-008"," S","00222","C008","RESIDENT","5613 E WILSHIRE  
DR","SCOTTSDALE","AZ","85257","1949","13","6",704," "  
\*\*\*\*\*ECRWSS\*\*C-008"," S","00223","C008","RESIDENT","5627 E WILSHIRE  
DR","SCOTTSDALE","AZ","85257","1949","27","1",705," "  
\*\*\*\*\*ECRWSS\*\*C-008"," S","00224","C008","RESIDENT","5653 E WILSHIRE  
DR","SCOTTSDALE","AZ","85257","1949","53","2",706," "  
\*\*\*\*\*ECRWSS\*\*C-008"," S","00225","C008","RESIDENT","5701 E WILSHIRE  
DR","SCOTTSDALE","AZ","85257","1951","01","6",707," "  
\*\*\*\*\*ECRWSS\*\*C-008"," S","00226","C008","RESIDENT","5715 E WILSHIRE  
DR","SCOTTSDALE","AZ","85257","1951","15","1",708," "  
\*\*\*\*\*ECRWSS\*\*C-008"," S","00227","C008","RESIDENT","5735 E WILSHIRE  
DR","SCOTTSDALE","AZ","85257","1951","35","9",709," "  
\*\*\*\*\*ECRWSS\*\*C-008"," S","00228","C008","RESIDENT","5813 E WILSHIRE  
DR","SCOTTSDALE","AZ","85257","1953","13","1",710," "



1022327

\*\* \* \* \* \* \* ECRWSS\*\*C-008", " S", "00229", "C008", "RESIDENT", "5825 E WILSHIRE  
DR", "SCOTTSDALE", "AZ", "85257", "1953", "25", "8", "711", " "  
\*\* \* \* \* \* \* ECRWSS\*\*C-008", " S", "00230", "C008", "RESIDENT", "5839 E WILSHIRE  
DR", "SCOTTSDALE", "AZ", "85257", "1972", "39", "2", "712", " "  
\*\* \* \* \* \* \* ECRWSS\*\*C-008", " S", "00231", "C008", "RESIDENT", "5901 E WILSHIRE  
DR", "SCOTTSDALE", "AZ", "85257", "1955", "01", "2", "713", " "  
\*\* \* \* \* \* \* ECRWSS\*\*C-008", " S", "00232", "C008", "RESIDENT", "5925 E WILSHIRE  
DR", "SCOTTSDALE", "AZ", "85257", "1955", "25", "6", "714", " "  
\*\* \* \* \* \* \* ECRWSS\*\*C-008", " S", "00233", "C008", "RESIDENT", "6001 E WILSHIRE  
DR", "SCOTTSDALE", "AZ", "85257", "1957", "01", "0", "715", " "  
\*\* \* \* \* \* \* ECRWSS\*\*C-008", " S", "00234", "C008", "RESIDENT", "6009 E WILSHIRE  
DR", "SCOTTSDALE", "AZ", "85257", "1957", "09", "2", "716", " "  
\*\* \* \* \* \* \* ECRWSS\*\*C-008", " S", "00235", "C008", "RESIDENT", "6017 E WILSHIRE  
DR", "SCOTTSDALE", "AZ", "85257", "1957", "17", "3", "717", " "  
\*\* \* \* \* \* \* ECRWSS\*\*C-008", " S", "00236", "C008", "RESIDENT", "6025 E WILSHIRE  
DR", "SCOTTSDALE", "AZ", "85257", "1957", "25", "4", "718", " "  
\*\* \* \* \* \* \* ECRWSS\*\*C-008", " S", "00237", "C008", "RESIDENT", "6033 E WILSHIRE  
DR", "SCOTTSDALE", "AZ", "85257", "1957", "33", "5", "719", " "  
\*\* \* \* \* \* \* ECRWSS\*\*C-008", " S", "00238", "C008", "RESIDENT", "6041 E WILSHIRE  
DR", "SCOTTSDALE", "AZ", "85257", "1957", "41", "6", "720", " "  
\*\* \* \* \* \* \* ECRWSS\*\*C-008", " S", "00239", "C008", "RESIDENT", "6049 E WILSHIRE  
DR", "SCOTTSDALE", "AZ", "85257", "1957", "49", "8", "721", " "  
\*\* \* \* \* \* \* ECRWSS\*\*C-008", " S", "00240", "C008", "RESIDENT", "6101 E WILSHIRE  
DR", "SCOTTSDALE", "AZ", "85257", "1959", "01", "8", "722", " "  
\*\* \* \* \* \* \* ECRWSS\*\*C-008", " S", "00241", "C008", "RESIDENT", "6109 E WILSHIRE  
DR", "SCOTTSDALE", "AZ", "85257", "1959", "09", "0", "723", " "  
\*\* \* \* \* \* \* ECRWSS\*\*C-008", " S", "00242", "C008", "RESIDENT", "6117 E WILSHIRE  
DR", "SCOTTSDALE", "AZ", "85257", "1959", "17", "1", "724", " "  
\*\* \* \* \* \* \* ECRWSS\*\*C-008", " S", "00243", "C008", "RESIDENT", "6125 E WILSHIRE  
DR", "SCOTTSDALE", "AZ", "85257", "1959", "25", "2", "725", " "  
\*\* \* \* \* \* \* ECRWSS\*\*C-008", " S", "00244", "C008", "RESIDENT", "6133 E WILSHIRE  
DR", "SCOTTSDALE", "AZ", "85257", "1959", "33", "3", "726", " "  
\*\* \* \* \* \* \* ECRWSS\*\*C-008", " S", "00245", "C008", "RESIDENT", "6141 E WILSHIRE  
DR", "SCOTTSDALE", "AZ", "85257", "1959", "41", "4", "727", " "  
\*\* \* \* \* \* \* ECRWSS\*\*C-008", " S", "00246", "C008", "RESIDENT", "6149 E WILSHIRE  
DR", "SCOTTSDALE", "AZ", "85257", "1959", "49", "6", "728", " "  
\*\* \* \* \* \* \* ECRWSS\*\*C-008", " S", "00247", "C008", "RESIDENT", "6207 E WILSHIRE  
DR", "SCOTTSDALE", "AZ", "85257", "1116", "07", "7", "729", " "  
\*\* \* \* \* \* \* ECRWSS\*\*C-008", " S", "00248", "C008", "RESIDENT", "6219 E WILSHIRE  
DR", "SCOTTSDALE", "AZ", "85257", "1116", "19", "4", "730", " "  
\*\* \* \* \* \* \* ECRWSS\*\*C-008", " S", "00249", "C008", "RESIDENT", "6231 E WILSHIRE  
DR", "SCOTTSDALE", "AZ", "85257", "1116", "31", "0", "731", " "  
\*\* \* \* \* \* \* ECRWSS\*\*C-008", " S", "00250", "C008", "RESIDENT", "6243 E WILSHIRE  
DR", "SCOTTSDALE", "AZ", "85257", "1116", "43", "7", "732", " "  
\*\* \* \* \* \* \* ECRWSS\*\*C-008", " S", "00251", "C008", "RESIDENT", "6255 E WILSHIRE  
DR", "SCOTTSDALE", "AZ", "85257", "1116", "55", "4", "733", " "  
\*\* \* \* \* \* \* ECRWSS\*\*C-008", " S", "00252", "C008", "RESIDENT", "6267 E WILSHIRE  
DR", "SCOTTSDALE", "AZ", "85257", "1116", "67", "1", "734", " "  
\*\* \* \* \* \* \* ECRWSS\*\*C-008", " S", "00253", "C008", "RESIDENT", "6291 E WILSHIRE



DR,"SCOTTSDALE","AZ","85257","1116","91","4",735," "  
 " \* \* \* \* \* ECRWSS\*\*C-008"," S","00254","C008","RESIDENT","6303 E WILSHIRE  
 DR,"SCOTTSDALE","AZ","85257","1122","03","4",736," "  
 " \* \* \* \* \* ECRWSS\*\*C-008"," S","00255","C008","RESIDENT","6309 E WILSHIRE  
 DR,"SCOTTSDALE","AZ","85257","1122","09","8",737," "  
 " \* \* \* \* \* ECRWSS\*\*C-008"," S","00256","C008","RESIDENT","6315 E WILSHIRE  
 DR,"SCOTTSDALE","AZ","85257","1122","15","1",738," "  
 " \* \* \* \* \* ECRWSS\*\*C-008"," S","00257","C008","RESIDENT","6321 E WILSHIRE  
 DR,"SCOTTSDALE","AZ","85257","1122","21","4",739," "  
 " \* \* \* \* \* ECRWSS\*\*C-008"," S","00258","C008","RESIDENT","6327 E WILSHIRE  
 DR,"SCOTTSDALE","AZ","85257","1122","27","8",740," "  
 " \* \* \* \* \* ECRWSS\*\*C-008"," S","00259","C008","RESIDENT","6333 E WILSHIRE  
 DR,"SCOTTSDALE","AZ","85257","1122","33","1",741," "  
 " \* \* \* \* \* ECRWSS\*\*C-008"," S","00260","C008","RESIDENT","6339 E WILSHIRE  
 DR,"SCOTTSDALE","AZ","85257","1122","39","5",742," "  
 " \* \* \* \* \* ECRWSS\*\*C-008"," S","00261","C008","RESIDENT","6345 E WILSHIRE  
 DR,"SCOTTSDALE","AZ","85257","1122","45","8",743," "  
 " \* \* \* \* \* ECRWSS\*\*C-008"," S","00262","C008","RESIDENT","6351 E WILSHIRE  
 DR,"SCOTTSDALE","AZ","85257","1122","51","1",744," "  
 " \* \* \* \* \* ECRWSS\*\*C-008"," S","00263","C008","RESIDENT","6357 E WILSHIRE  
 DR,"SCOTTSDALE","AZ","85257","1122","57","5",745," "  
 " \* \* \* \* \* ECRWSS\*\*C-008"," S","00264","C008","RESIDENT","6363 E WILSHIRE  
 DR,"SCOTTSDALE","AZ","85257","1122","63","8",746," "  
 " \* \* \* \* \* ECRWSS\*\*C-008"," S","00265","C008","RESIDENT","6369 E WILSHIRE  
 DR,"SCOTTSDALE","AZ","85257","1122","69","2",747," "  
 " \* \* \* \* \* ECRWSS\*\*C-008"," S","00266","C008","RESIDENT","6354 E WILSHIRE  
 DR,"SCOTTSDALE","AZ","85257","1122","54","8",748," "  
 " \* \* \* \* \* ECRWSS\*\*C-008"," S","00267","C008","RESIDENT","6342 E WILSHIRE  
 DR,"SCOTTSDALE","AZ","85257","1122","42","1",749," "  
 " \* \* \* \* \* ECRWSS\*\*C-008"," S","00268","C008","RESIDENT","6330 E WILSHIRE  
 DR,"SCOTTSDALE","AZ","85257","1122","30","4",750," "  
 " \* \* \* \* \* ECRWSS\*\*C-008"," S","00269","C008","RESIDENT","6318 E WILSHIRE  
 DR,"SCOTTSDALE","AZ","85257","1122","18","8",751," "  
 " \* \* \* \* \* ECRWSS\*\*C-008"," S","00270","C008","RESIDENT","6306 E WILSHIRE  
 DR,"SCOTTSDALE","AZ","85257","1122","06","1",752," "  
 " \* \* \* \* \* ECRWSS\*\*C-008"," S","00271","C008","RESIDENT","6294 E WILSHIRE  
 DR,"SCOTTSDALE","AZ","85257","1114","94","3",753," "  
 " \* \* \* \* \* ECRWSS\*\*C-008"," S","00272","C008","RESIDENT","6282 E WILSHIRE  
 DR,"SCOTTSDALE","AZ","85257","1114","82","6",754," "  
 " \* \* \* \* \* ECRWSS\*\*C-008"," S","00273","C008","RESIDENT","6270 E WILSHIRE  
 DR,"SCOTTSDALE","AZ","85257","1114","70","9",755," "  
 " \* \* \* \* \* ECRWSS\*\*C-008"," S","00274","C008","RESIDENT","6258 E WILSHIRE  
 DR,"SCOTTSDALE","AZ","85257","1114","58","3",756," "  
 " \* \* \* \* \* ECRWSS\*\*C-008"," S","00275","C008","RESIDENT","6246 E WILSHIRE  
 DR,"SCOTTSDALE","AZ","85257","1114","46","6",757," "  
 " \* \* \* \* \* ECRWSS\*\*C-008"," S","00276","C008","RESIDENT","6234 E WILSHIRE  
 DR,"SCOTTSDALE","AZ","85257","1114","34","9",758," "  
 " \* \* \* \* \* ECRWSS\*\*C-008"," S","00277","C008","RESIDENT","6222 E WILSHIRE  
 DR,"SCOTTSDALE","AZ","85257","1114","22","2",759," "



1022327

"\* \* \* \* \* ECRWSS\*\*C-008", " S", "00278", "C008", "RESIDENT", "6210 E WILSHIRE  
DR", "SCOTTSDALE", "AZ", "85257", "1114", "10", "5", "760", " "  
"\* \* \* \* \* ECRWSS\*\*C-008", " S", "00279", "C008", "RESIDENT", "6150 E WILSHIRE  
DR", "SCOTTSDALE", "AZ", "85257", "1960", "50", "2", "761", " "  
"\* \* \* \* \* ECRWSS\*\*C-008", " S", "00280", "C008", "RESIDENT", "6142 E WILSHIRE  
DR", "SCOTTSDALE", "AZ", "85257", "1960", "42", "1", "762", " "  
"\* \* \* \* \* ECRWSS\*\*C-008", " S", "00281", "C008", "RESIDENT", "6134 E WILSHIRE  
DR", "SCOTTSDALE", "AZ", "85257", "1960", "34", "0", "763", " "  
"\* \* \* \* \* ECRWSS\*\*C-008", " S", "00282", "C008", "RESIDENT", "6126 E WILSHIRE  
DR", "SCOTTSDALE", "AZ", "85257", "1960", "26", "9", "764", " "  
"\* \* \* \* \* ECRWSS\*\*C-008", " S", "00283", "C008", "RESIDENT", "6118 E WILSHIRE  
DR", "SCOTTSDALE", "AZ", "85257", "1960", "18", "8", "765", " "  
"\* \* \* \* \* ECRWSS\*\*C-008", " S", "00284", "C008", "RESIDENT", "6110 E WILSHIRE  
DR", "SCOTTSDALE", "AZ", "85257", "1960", "10", "6", "766", " "  
"\* \* \* \* \* ECRWSS\*\*C-008", " S", "00285", "C008", "RESIDENT", "6102 E WILSHIRE  
DR", "SCOTTSDALE", "AZ", "85257", "1960", "02", "5", "767", " "  
"\* \* \* \* \* ECRWSS\*\*C-008", " S", "00286", "C008", "RESIDENT", "6050 E WILSHIRE  
DR", "SCOTTSDALE", "AZ", "85257", "1958", "50", "5", "768", " "  
"\* \* \* \* \* ECRWSS\*\*C-008", " S", "00287", "C008", "RESIDENT", "6042 E WILSHIRE  
DR", "SCOTTSDALE", "AZ", "85257", "1958", "42", "4", "769", " "  
"\* \* \* \* \* ECRWSS\*\*C-008", " S", "00288", "C008", "RESIDENT", "6034 E WILSHIRE  
DR", "SCOTTSDALE", "AZ", "85257", "1958", "34", "3", "770", " "  
"\* \* \* \* \* ECRWSS\*\*C-008", " S", "00289", "C008", "RESIDENT", "6026 E WILSHIRE  
DR", "SCOTTSDALE", "AZ", "85257", "1958", "26", "2", "771", " "  
"\* \* \* \* \* ECRWSS\*\*C-008", " S", "00290", "C008", "RESIDENT", "6018 E WILSHIRE  
DR", "SCOTTSDALE", "AZ", "85257", "1958", "18", "1", "772", " "  
"\* \* \* \* \* ECRWSS\*\*C-008", " S", "00291", "C008", "RESIDENT", "6010 E WILSHIRE  
DR", "SCOTTSDALE", "AZ", "85257", "1958", "10", "9", "773", " "  
"\* \* \* \* \* ECRWSS\*\*C-008", " S", "00292", "C008", "RESIDENT", "6002 E WILSHIRE  
DR", "SCOTTSDALE", "AZ", "85257", "1958", "02", "8", "774", " "  
"\* \* \* \* \* ECRWSS\*\*C-008", " S", "00293", "C008", "RESIDENT", "5926 E WILSHIRE  
DR", "SCOTTSDALE", "AZ", "85257", "1956", "26", "4", "775", " "  
"\* \* \* \* \* ECRWSS\*\*C-008", " S", "00294", "C008", "RESIDENT", "5914 E WILSHIRE  
DR", "SCOTTSDALE", "AZ", "85257", "1956", "14", "7", "776", " "  
"\* \* \* \* \* ECRWSS\*\*C-008", " S", "00295", "C008", "RESIDENT", "5902 E WILSHIRE  
DR", "SCOTTSDALE", "AZ", "85257", "1956", "02", "0", "777", " "  
"\* \* \* \* \* ECRWSS\*\*C-008", " S", "00296", "C008", "RESIDENT", "5840 E WILSHIRE  
DR", "SCOTTSDALE", "AZ", "85257", "1971", "40", "1", "778", " "  
"\* \* \* \* \* ECRWSS\*\*C-008", " S", "00297", "C008", "RESIDENT", "5828 E WILSHIRE  
DR", "SCOTTSDALE", "AZ", "85257", "1971", "28", "5", "779", " "  
"\* \* \* \* \* ECRWSS\*\*C-008", " S", "00298", "C008", "RESIDENT", "5814 E WILSHIRE  
DR", "SCOTTSDALE", "AZ", "85257", "1954", "14", "9", "780", " "  
"\* \* \* \* \* ECRWSS\*\*C-008", " S", "00299", "C008", "RESIDENT", "5802 E WILSHIRE  
DR", "SCOTTSDALE", "AZ", "85257", "1954", "02", "2", "781", " "  
"\* \* \* \* \* ECRWSS\*\*C-008", " S", "00300", "C008", "RESIDENT", "5801 E CAMBRIDGE  
AVE", "SCOTTSDALE", "AZ", "85257", "1017", "01", "3", "782", " "  
"\* \* \* \* \* ECRWSS\*\*C-008", " S", "00301", "C008", "RESIDENT", "5813 E CAMBRIDGE  
AVE", "SCOTTSDALE", "AZ", "85257", "1017", "13", "0", "783", " "  
"\* \* \* \* \* ECRWSS\*\*C-008", " S", "00302", "C008", "RESIDENT", "5823 E CAMBRIDGE



1022327

AVE,"SCOTTSDALE","AZ","85257","1017","23","9",784," "  
"\*\*\*\*\*ECRWSS\*\*C-008"," S","00303","C008","RESIDENT","5831 E CAMBRIDGE  
AVE,"SCOTTSDALE","AZ","85257","1017","31","0",785," "  
"\*\*\*\*\*ECRWSS\*\*C-008"," S","00304","C008","RESIDENT","5839 E CAMBRIDGE  
AVE,"SCOTTSDALE","AZ","85257","1017","39","2",786," "  
"\*\*\*\*\*ECRWSS\*\*C-008"," S","00305","C008","RESIDENT","5901 E CAMBRIDGE  
AVE,"SCOTTSDALE","AZ","85257","1019","01","1",787," "  
"\*\*\*\*\*ECRWSS\*\*C-008"," S","00306","C008","RESIDENT","5909 E CAMBRIDGE  
AVE,"SCOTTSDALE","AZ","85257","1019","09","3",788," "  
"\*\*\*\*\*ECRWSS\*\*C-008"," S","00307","C008","RESIDENT","5919 E CAMBRIDGE  
AVE,"SCOTTSDALE","AZ","85257","1019","19","2",789," "  
"\*\*\*\*\*ECRWSS\*\*C-008"," S","00308","C008","RESIDENT","5927 E CAMBRIDGE  
AVE,"SCOTTSDALE","AZ","85257","1019","27","3",790," "  
"\*\*\*\*\*ECRWSS\*\*C-008"," S","00309","C008","RESIDENT","5935 E CAMBRIDGE  
AVE,"SCOTTSDALE","AZ","85257","1019","35","4",791," "  
"\*\*\*\*\*ECRWSS\*\*C-008"," S","00310","C008","RESIDENT","6001 E CAMBRIDGE  
AVE,"SCOTTSDALE","AZ","85257","1021","01","8",792," "  
"\*\*\*\*\*ECRWSS\*\*C-008"," S","00311","C008","RESIDENT","6009 E CAMBRIDGE  
AVE,"SCOTTSDALE","AZ","85257","1021","09","0",793," "  
"\*\*\*\*\*ECRWSS\*\*C-008"," S","00312","C008","RESIDENT","6017 E CAMBRIDGE  
AVE,"SCOTTSDALE","AZ","85257","1021","17","1",794," "  
"\*\*\*\*\*ECRWSS\*\*C-008"," S","00313","C008","RESIDENT","6025 E CAMBRIDGE  
AVE,"SCOTTSDALE","AZ","85257","1021","25","2",795," "  
"\*\*\*\*\*ECRWSS\*\*C-008"," S","00314","C008","RESIDENT","6033 E CAMBRIDGE  
AVE,"SCOTTSDALE","AZ","85257","1021","33","3",796," "  
"\*\*\*\*\*ECRWSS\*\*C-008"," S","00315","C008","RESIDENT","6041 E CAMBRIDGE  
AVE,"SCOTTSDALE","AZ","85257","1021","41","4",797," "  
"\*\*\*\*\*ECRWSS\*\*C-008"," S","00316","C008","RESIDENT","6049 E CAMBRIDGE  
AVE,"SCOTTSDALE","AZ","85257","1021","49","6",798," "  
"\*\*\*\*\*ECRWSS\*\*C-008"," S","00317","C008","RESIDENT","6101 E CAMBRIDGE  
AVE,"SCOTTSDALE","AZ","85257","1023","01","6",799," "  
"\*\*\*\*\*ECRWSS\*\*C-008"," S","00318","C008","RESIDENT","6109 E CAMBRIDGE  
AVE,"SCOTTSDALE","AZ","85257","1023","09","8",800," "  
"\*\*\*\*\*ECRWSS\*\*C-008"," S","00319","C008","RESIDENT","6117 E CAMBRIDGE  
AVE,"SCOTTSDALE","AZ","85257","1023","17","9",801," "  
"\*\*\*\*\*ECRWSS\*\*C-008"," S","00320","C008","RESIDENT","6125 E CAMBRIDGE  
AVE,"SCOTTSDALE","AZ","85257","1023","25","0",802," "  
"\*\*\*\*\*ECRWSS\*\*C-008"," S","00321","C008","RESIDENT","6133 E CAMBRIDGE  
AVE,"SCOTTSDALE","AZ","85257","1023","33","1",803," "  
"\*\*\*\*\*ECRWSS\*\*C-008"," S","00322","C008","RESIDENT","6141 E CAMBRIDGE  
AVE,"SCOTTSDALE","AZ","85257","1023","41","2",804," "  
"\*\*\*\*\*ECRWSS\*\*C-008"," S","00323","C008","RESIDENT","6149 E CAMBRIDGE  
AVE,"SCOTTSDALE","AZ","85257","1023","49","4",805," "  
"\*\*\*\*\*ECRWSS\*\*C-008"," S","00324","C008","RESIDENT","6150 E CAMBRIDGE  
AVE,"SCOTTSDALE","AZ","85257","1024","50","1",806," "  
"\*\*\*\*\*ECRWSS\*\*C-008"," S","00325","C008","RESIDENT","6142 E CAMBRIDGE  
AVE,"SCOTTSDALE","AZ","85257","1024","42","0",807," "  
"\*\*\*\*\*ECRWSS\*\*C-008"," S","00326","C008","RESIDENT","6134 E CAMBRIDGE  
AVE,"SCOTTSDALE","AZ","85257","1024","34","9",808," "



1022327

"\* \* \* \* \* \*ECRWSS\*\*C-008"," S","00327","C008","RESIDENT","6126 E CAMBRIDGE  
AVE","SCOTTSDALE","AZ","85257","1024","26","8",809," "  
"\* \* \* \* \* \*ECRWSS\*\*C-008"," S","00328","C008","RESIDENT","6118 E CAMBRIDGE  
AVE","SCOTTSDALE","AZ","85257","1024","18","7",810," "  
"\* \* \* \* \* \*ECRWSS\*\*C-008"," S","00329","C008","RESIDENT","6110 E CAMBRIDGE  
AVE","SCOTTSDALE","AZ","85257","1024","10","5",811," "  
"\* \* \* \* \* \*ECRWSS\*\*C-008"," S","00330","C008","RESIDENT","6102 E CAMBRIDGE  
AVE","SCOTTSDALE","AZ","85257","1024","02","4",812," "  
"\* \* \* \* \* \*ECRWSS\*\*C-008"," S","00331","C008","RESIDENT","6050 E CAMBRIDGE  
AVE","SCOTTSDALE","AZ","85257","1022","50","3",813," "  
"\* \* \* \* \* \*ECRWSS\*\*C-008"," S","00332","C008","RESIDENT","6042 E CAMBRIDGE  
AVE","SCOTTSDALE","AZ","85257","1022","42","2",814," "  
"\* \* \* \* \* \*ECRWSS\*\*C-008"," S","00333","C008","RESIDENT","6034 E CAMBRIDGE  
AVE","SCOTTSDALE","AZ","85257","1022","34","1",815," "  
"\* \* \* \* \* \*ECRWSS\*\*C-008"," S","00334","C008","RESIDENT","6026 E CAMBRIDGE  
AVE","SCOTTSDALE","AZ","85257","1022","26","0",816," "  
"\* \* \* \* \* \*ECRWSS\*\*C-008"," S","00335","C008","RESIDENT","6018 E CAMBRIDGE  
AVE","SCOTTSDALE","AZ","85257","1022","18","9",817," "  
"\* \* \* \* \* \*ECRWSS\*\*C-008"," S","00336","C008","RESIDENT","6010 E CAMBRIDGE  
AVE","SCOTTSDALE","AZ","85257","1022","10","7",818," "  
"\* \* \* \* \* \*ECRWSS\*\*C-008"," S","00337","C008","RESIDENT","6002 E CAMBRIDGE  
AVE","SCOTTSDALE","AZ","85257","1022","02","6",819," "  
"\* \* \* \* \* \*ECRWSS\*\*C-008"," S","00338","C008","RESIDENT","5936 E CAMBRIDGE  
AVE","SCOTTSDALE","AZ","85257","1020","36","1",820," "  
"\* \* \* \* \* \*ECRWSS\*\*C-008"," S","00339","C008","RESIDENT","5926 E CAMBRIDGE  
AVE","SCOTTSDALE","AZ","85257","1020","26","2",821," "  
"\* \* \* \* \* \*ECRWSS\*\*C-008"," S","00340","C008","RESIDENT","5920 E CAMBRIDGE  
AVE","SCOTTSDALE","AZ","85257","1020","20","8",822," "  
"\* \* \* \* \* \*ECRWSS\*\*C-008"," S","00341","C008","RESIDENT","5912 E CAMBRIDGE  
AVE","SCOTTSDALE","AZ","85257","1020","12","7",823," "  
"\* \* \* \* \* \*ECRWSS\*\*C-008"," S","00342","C008","RESIDENT","5902 E CAMBRIDGE  
AVE","SCOTTSDALE","AZ","85257","1020","02","8",824," "  
"\* \* \* \* \* \*ECRWSS\*\*C-008"," S","00343","C008","RESIDENT","5840 E CAMBRIDGE  
AVE","SCOTTSDALE","AZ","85257","1018","40","9",825," "  
"\* \* \* \* \* \*ECRWSS\*\*C-008"," S","00344","C008","RESIDENT","5836 E CAMBRIDGE  
AVE","SCOTTSDALE","AZ","85257","1018","36","4",826," "  
"\* \* \* \* \* \*ECRWSS\*\*C-008"," S","00345","C008","RESIDENT","5824 E CAMBRIDGE  
AVE","SCOTTSDALE","AZ","85257","1018","24","7",827," "  
"\* \* \* \* \* \*ECRWSS\*\*C-008"," S","00346","C008","RESIDENT","5814 E CAMBRIDGE  
AVE","SCOTTSDALE","AZ","85257","1018","14","8",828," "  
"\* \* \* \* \* \*ECRWSS\*\*C-008"," S","00347","C008","RESIDENT","5802 E CAMBRIDGE  
AVE","SCOTTSDALE","AZ","85257","1018","02","1",829," "  
"\* \* \* \* \* \*ECRWSS\*\*C-008"," S","00348","C008","RESIDENT","5801 E WINDSOR  
AVE","SCOTTSDALE","AZ","85257","1038","01","0",830," "  
"\* \* \* \* \* \*ECRWSS\*\*C-008"," S","00349","C008","RESIDENT","5813 E WINDSOR  
AVE","SCOTTSDALE","AZ","85257","1038","13","7",831," "  
"\* \* \* \* \* \*ECRWSS\*\*C-008"," S","00350","C008","RESIDENT","5823 E WINDSOR  
AVE","SCOTTSDALE","AZ","85257","1038","23","6",832," "  
"\* \* \* \* \* \*ECRWSS\*\*C-008"," S","00351","C008","RESIDENT","5829 E WINDSOR



1022327

AVE,"SCOTTSDALE","AZ","85257","1038","29","0",833," "  
" \* \* \* \* \* ECRWSS\*\*C-008"," S","00352","C008","RESIDENT","5839 E WINDSOR  
AVE,"SCOTTSDALE","AZ","85257","1038","39","9",834," "  
" \* \* \* \* \* ECRWSS\*\*C-008"," S","00353","C008","RESIDENT","5901 E WINDSOR  
AVE,"SCOTTSDALE","AZ","85257","1040","01","7",835," "  
" \* \* \* \* \* ECRWSS\*\*C-008"," S","00354","C008","RESIDENT","5911 E WINDSOR  
AVE,"SCOTTSDALE","AZ","85257","1040","11","6",836," "  
" \* \* \* \* \* ECRWSS\*\*C-008"," S","00355","C008","RESIDENT","5919 E WINDSOR  
AVE,"SCOTTSDALE","AZ","85257","1040","19","8",837," "  
" \* \* \* \* \* ECRWSS\*\*C-008"," S","00356","C008","RESIDENT","5927 E WINDSOR  
AVE,"SCOTTSDALE","AZ","85257","1040","27","9",838," "  
" \* \* \* \* \* ECRWSS\*\*C-008"," S","00357","C008","RESIDENT","5937 E WINDSOR  
AVE,"SCOTTSDALE","AZ","85257","1040","37","8",839," "  
" \* \* \* \* \* ECRWSS\*\*C-008"," S","00358","C008","RESIDENT","6003 E WINDSOR  
AVE,"SCOTTSDALE","AZ","85257","1052","03","2",840," "  
" \* \* \* \* \* ECRWSS\*\*C-008"," S","00359","C008","RESIDENT","6013 E WINDSOR  
AVE,"SCOTTSDALE","AZ","85257","1052","13","1",841," "  
" \* \* \* \* \* ECRWSS\*\*C-008"," S","00360","C008","RESIDENT","6019 E WINDSOR  
AVE,"SCOTTSDALE","AZ","85257","1052","19","5",842," "  
" \* \* \* \* \* ECRWSS\*\*C-008"," S","00361","C008","RESIDENT","6025 E WINDSOR  
AVE,"SCOTTSDALE","AZ","85257","1052","25","8",843," "  
" \* \* \* \* \* ECRWSS\*\*C-008"," S","00362","C008","RESIDENT","6031 E WINDSOR  
AVE,"SCOTTSDALE","AZ","85257","1052","31","1",844," "  
" \* \* \* \* \* ECRWSS\*\*C-008"," S","00363","C008","RESIDENT","6037 E WINDSOR  
AVE,"SCOTTSDALE","AZ","85257","1052","37","5",845," "  
" \* \* \* \* \* ECRWSS\*\*C-008"," S","00364","C008","RESIDENT","6043 E WINDSOR  
AVE,"SCOTTSDALE","AZ","85257","1052","43","8",846," "  
" \* \* \* \* \* ECRWSS\*\*C-008"," S","00365","C008","RESIDENT","6103 E WINDSOR  
AVE,"SCOTTSDALE","AZ","85257","1054","03","0",847," "  
" \* \* \* \* \* ECRWSS\*\*C-008"," S","00366","C008","RESIDENT","6113 E WINDSOR  
AVE,"SCOTTSDALE","AZ","85257","1054","13","9",848," "  
" \* \* \* \* \* ECRWSS\*\*C-008"," S","00367","C008","RESIDENT","6119 E WINDSOR  
AVE,"SCOTTSDALE","AZ","85257","1054","19","3",849," "  
" \* \* \* \* \* ECRWSS\*\*C-008"," S","00368","C008","RESIDENT","6125 E WINDSOR  
AVE,"SCOTTSDALE","AZ","85257","1054","25","6",850," "  
" \* \* \* \* \* ECRWSS\*\*C-008"," S","00369","C008","RESIDENT","6131 E WINDSOR  
AVE,"SCOTTSDALE","AZ","85257","1054","31","9",851," "  
" \* \* \* \* \* ECRWSS\*\*C-008"," S","00370","C008","RESIDENT","6137 E WINDSOR  
AVE,"SCOTTSDALE","AZ","85257","1054","37","3",852," "  
" \* \* \* \* \* ECRWSS\*\*C-008"," S","00371","C008","RESIDENT","6143 E WINDSOR  
AVE,"SCOTTSDALE","AZ","85257","1054","43","6",853," "  
" \* \* \* \* \* ECRWSS\*\*C-008"," S","00372","C008","RESIDENT","6142 E WINDSOR  
AVE,"SCOTTSDALE","AZ","85257","1055","42","6",854," "  
" \* \* \* \* \* ECRWSS\*\*C-008"," S","00373","C008","RESIDENT","6136 E WINDSOR  
AVE,"SCOTTSDALE","AZ","85257","1055","36","3",855," "  
" \* \* \* \* \* ECRWSS\*\*C-008"," S","00374","C008","RESIDENT","6130 E WINDSOR  
AVE,"SCOTTSDALE","AZ","85257","1055","30","9",856," "  
" \* \* \* \* \* ECRWSS\*\*C-008"," S","00375","C008","RESIDENT","6122 E WINDSOR  
AVE,"SCOTTSDALE","AZ","85257","1055","22","8",857," "



1022327

\*\*\*\*\*ECRWSS\*\*C-008," S","00376","C008","RESIDENT","6118 E WINDSOR  
AVE","SCOTTSDALE","AZ","85257","1055","18","3",858," "  
\*\*\*\*\*ECRWSS\*\*C-008," S","00377","C008","RESIDENT","6112 E WINDSOR  
AVE","SCOTTSDALE","AZ","85257","1055","12","9",859," "  
\*\*\*\*\*ECRWSS\*\*C-008," S","00378","C008","RESIDENT","6104 E WINDSOR  
AVE","SCOTTSDALE","AZ","85257","1055","04","8",860," "  
\*\*\*\*\*ECRWSS\*\*C-008," S","00379","C008","RESIDENT","6036 E WINDSOR  
AVE","SCOTTSDALE","AZ","85257","1053","36","5",861," "  
\*\*\*\*\*ECRWSS\*\*C-008," S","00380","C008","RESIDENT","6030 E WINDSOR  
AVE","SCOTTSDALE","AZ","85257","1053","30","1",862," "  
\*\*\*\*\*ECRWSS\*\*C-008," S","00381","C008","RESIDENT","6022 E WINDSOR  
AVE","SCOTTSDALE","AZ","85257","1053","22","0",863," "  
\*\*\*\*\*ECRWSS\*\*C-008," S","00382","C008","RESIDENT","6018 E WINDSOR  
AVE","SCOTTSDALE","AZ","85257","1053","18","5",864," "  
\*\*\*\*\*ECRWSS\*\*C-008," S","00383","C008","RESIDENT","6012 E WINDSOR  
AVE","SCOTTSDALE","AZ","85257","1053","12","1",865," "  
\*\*\*\*\*ECRWSS\*\*C-008," S","00384","C008","RESIDENT","6004 E WINDSOR  
AVE","SCOTTSDALE","AZ","85257","1053","04","0",866," "  
\*\*\*\*\*ECRWSS\*\*C-008," S","00385","C008","RESIDENT","5940 E WINDSOR  
AVE","SCOTTSDALE","AZ","85257","1041","40","3",867," "  
\*\*\*\*\*ECRWSS\*\*C-008," S","00386","C008","RESIDENT","5932 E WINDSOR  
AVE","SCOTTSDALE","AZ","85257","1041","32","2",868," "  
\*\*\*\*\*ECRWSS\*\*C-008," S","00387","C008","RESIDENT","5926 E WINDSOR  
AVE","SCOTTSDALE","AZ","85257","1041","26","9",869," "  
\*\*\*\*\*ECRWSS\*\*C-008," S","00388","C008","RESIDENT","5918 E WINDSOR  
AVE","SCOTTSDALE","AZ","85257","1041","18","8",870," "  
\*\*\*\*\*ECRWSS\*\*C-008," S","00389","C008","RESIDENT","5910 E WINDSOR  
AVE","SCOTTSDALE","AZ","85257","1041","10","6",871," "  
\*\*\*\*\*ECRWSS\*\*C-008," S","00390","C008","RESIDENT","5902 E WINDSOR  
AVE","SCOTTSDALE","AZ","85257","1041","02","5",872," "  
\*\*\*\*\*ECRWSS\*\*C-008," S","00391","C008","RESIDENT","5840 E WINDSOR  
AVE","SCOTTSDALE","AZ","85257","1039","40","6",873," "  
\*\*\*\*\*ECRWSS\*\*C-008," S","00392","C008","RESIDENT","5834 E WINDSOR  
AVE","SCOTTSDALE","AZ","85257","1039","34","3",874," "  
\*\*\*\*\*ECRWSS\*\*C-008," S","00393","C008","RESIDENT","5826 E WINDSOR  
AVE","SCOTTSDALE","AZ","85257","1039","26","2",875," "  
\*\*\*\*\*ECRWSS\*\*C-008," S","00394","C008","RESIDENT","5814 E WINDSOR  
AVE","SCOTTSDALE","AZ","85257","1039","14","5",876," "  
\*\*\*\*\*ECRWSS\*\*C-008," S","00395","C008","RESIDENT","5801 E EDMONT  
AVE","SCOTTSDALE","AZ","85257","1029","01","0",877," "  
\*\*\*\*\*ECRWSS\*\*C-008," S","00396","C008","RESIDENT","5811 E EDMONT  
AVE","SCOTTSDALE","AZ","85257","1029","11","9",878," "  
\*\*\*\*\*ECRWSS\*\*C-008," S","00397","C008","RESIDENT","5819 E EDMONT  
AVE","SCOTTSDALE","AZ","85257","1029","19","1",879," "  
\*\*\*\*\*ECRWSS\*\*C-008," S","00398","C008","RESIDENT","5829 E EDMONT  
AVE","SCOTTSDALE","AZ","85257","1029","29","0",880," "  
\*\*\*\*\*ECRWSS\*\*C-008," S","00399","C008","RESIDENT","5835 E EDMONT  
AVE","SCOTTSDALE","AZ","85257","1029","35","3",881," "  
\*\*\*\*\*ECRWSS\*\*C-008," S","00400","C008","RESIDENT","5901 E EDMONT



1022327

AVE","SCOTTSDALE","AZ","85257","1032","01","6",882," "  
"\*\*\*\*\*ECRWSS\*\*C-008"," S","00401","C008","RESIDENT","5927 E EDGEMONT  
AVE","SCOTTSDALE","AZ","85257","1032","27","8",883," "  
"\*\*\*\*\*ECRWSS\*\*C-008"," S","00402","C008","RESIDENT","5935 E EDGEMONT  
AVE","SCOTTSDALE","AZ","85257","1032","35","9",884," "  
"\*\*\*\*\*ECRWSS\*\*C-008"," S","00403","C008","RESIDENT","5941 E EDGEMONT  
AVE","SCOTTSDALE","AZ","85257","1032","41","2",885," "  
"\*\*\*\*\*ECRWSS\*\*C-008"," S","00404","C008","RESIDENT","6001 E EDGEMONT  
AVE","SCOTTSDALE","AZ","85257","1048","01","9",886," "  
"\*\*\*\*\*ECRWSS\*\*C-008"," S","00405","C008","RESIDENT","6011 E EDGEMONT  
AVE","SCOTTSDALE","AZ","85257","1048","11","8",887," "  
"\*\*\*\*\*ECRWSS\*\*C-008"," S","00406","C008","RESIDENT","6017 E EDGEMONT  
AVE","SCOTTSDALE","AZ","85257","1048","17","2",888," "  
"\*\*\*\*\*ECRWSS\*\*C-008"," S","00407","C008","RESIDENT","6023 E EDGEMONT  
AVE","SCOTTSDALE","AZ","85257","1048","23","5",889," "  
"\*\*\*\*\*ECRWSS\*\*C-008"," S","00408","C008","RESIDENT","6029 E EDGEMONT  
AVE","SCOTTSDALE","AZ","85257","1048","29","9",890," "  
"\*\*\*\*\*ECRWSS\*\*C-008"," S","00409","C008","RESIDENT","6035 E EDGEMONT  
AVE","SCOTTSDALE","AZ","85257","1048","35","2",891," "  
"\*\*\*\*\*ECRWSS\*\*C-008"," S","00410","C008","RESIDENT","6041 E EDGEMONT  
AVE","SCOTTSDALE","AZ","85257","1048","41","5",892," "  
"\*\*\*\*\*ECRWSS\*\*C-008"," S","00411","C008","RESIDENT","6101 E EDGEMONT  
AVE","SCOTTSDALE","AZ","85257","1050","01","6",893," "  
"\*\*\*\*\*ECRWSS\*\*C-008"," S","00412","C008","RESIDENT","6111 E EDGEMONT  
AVE","SCOTTSDALE","AZ","85257","1050","11","5",894," "  
"\*\*\*\*\*ECRWSS\*\*C-008"," S","00413","C008","RESIDENT","6117 E EDGEMONT  
AVE","SCOTTSDALE","AZ","85257","1050","17","9",895," "  
"\*\*\*\*\*ECRWSS\*\*C-008"," S","00414","C008","RESIDENT","6123 E EDGEMONT  
AVE","SCOTTSDALE","AZ","85257","1050","23","2",896," "  
"\*\*\*\*\*ECRWSS\*\*C-008"," S","00415","C008","RESIDENT","6129 E EDGEMONT  
AVE","SCOTTSDALE","AZ","85257","1050","29","6",897," "  
"\*\*\*\*\*ECRWSS\*\*C-008"," S","00416","C008","RESIDENT","6135 E EDGEMONT  
AVE","SCOTTSDALE","AZ","85257","1050","35","9",898," "  
"\*\*\*\*\*ECRWSS\*\*C-008"," S","00417","C008","RESIDENT","6141 E EDGEMONT  
AVE","SCOTTSDALE","AZ","85257","1050","41","2",899," "  
"\*\*\*\*\*ECRWSS\*\*C-008"," S","00418","C008","RESIDENT","2862 N 61ST  
ST","SCOTTSDALE","AZ","85257","1043","62","7",900," "  
"\*\*\*\*\*ECRWSS\*\*C-008"," S","00419","C008","RESIDENT","2856 N 61ST  
ST","SCOTTSDALE","AZ","85257","1043","56","4",901," "  
"\*\*\*\*\*ECRWSS\*\*C-008"," S","00420","C008","RESIDENT","2850 N 61ST  
ST","SCOTTSDALE","AZ","85257","1043","50","0",902," "  
"\*\*\*\*\*ECRWSS\*\*C-008"," S","00421","C008","RESIDENT","2844 N 61ST  
ST","SCOTTSDALE","AZ","85257","1043","44","7",903," "  
"\*\*\*\*\*ECRWSS\*\*C-008"," S","00422","C008","RESIDENT","2838 N 61ST  
ST","SCOTTSDALE","AZ","85257","1043","38","4",904," "  
"\*\*\*\*\*ECRWSS\*\*C-008"," S","00423","C008","RESIDENT","2832 N 61ST  
ST","SCOTTSDALE","AZ","85257","1043","32","0",905," "  
"\*\*\*\*\*ECRWSS\*\*C-008"," S","00424","C008","RESIDENT","2826 N 61ST  
ST","SCOTTSDALE","AZ","85257","1043","26","7",906," "



1022327

"\* \* \* \* \* \*ECRWSS\*\*C-008", " S", "00425", "C008", "RESIDENT", "2820 N 61ST  
ST", "SCOTTSDALE", "AZ", "85257", "1043", "20", "3", "907", "  
" \* \* \* \* \* \*ECRWSS\*\*C-008", " S", "00426", "C008", "RESIDENT", "2814 N 61ST  
ST", "SCOTTSDALE", "AZ", "85257", "1043", "14", "0", "908", "  
" \* \* \* \* \* \*ECRWSS\*\*C-008", " S", "00427", "C008", "RESIDENT", "2808 N 61ST  
ST", "SCOTTSDALE", "AZ", "85257", "1043", "08", "7", "909", "  
" \* \* \* \* \* \*ECRWSS\*\*C-008", " S", "00428", "C008", "RESIDENT", "2803 N 61ST  
ST", "SCOTTSDALE", "AZ", "85257", "1042", "03", "3", "910", "  
" \* \* \* \* \* \*ECRWSS\*\*C-008", " S", "00429", "C008", "RESIDENT", "2809 N 61ST  
ST", "SCOTTSDALE", "AZ", "85257", "1042", "09", "7", "911", "  
" \* \* \* \* \* \*ECRWSS\*\*C-008", " S", "00430", "C008", "RESIDENT", "2815 N 61ST  
ST", "SCOTTSDALE", "AZ", "85257", "1042", "15", "0", "912", "  
" \* \* \* \* \* \*ECRWSS\*\*C-008", " S", "00431", "C008", "RESIDENT", "2821 N 61ST  
ST", "SCOTTSDALE", "AZ", "85257", "1042", "21", "3", "913", "  
" \* \* \* \* \* \*ECRWSS\*\*C-008", " S", "00432", "C008", "RESIDENT", "2827 N 61ST  
ST", "SCOTTSDALE", "AZ", "85257", "1042", "27", "7", "914", "  
" \* \* \* \* \* \*ECRWSS\*\*C-008", " S", "00433", "C008", "RESIDENT", "2833 N 61ST  
ST", "SCOTTSDALE", "AZ", "85257", "1042", "33", "0", "915", "  
" \* \* \* \* \* \*ECRWSS\*\*C-008", " S", "00434", "C008", "RESIDENT", "2839 N 61ST  
ST", "SCOTTSDALE", "AZ", "85257", "1042", "39", "4", "916", "  
" \* \* \* \* \* \*ECRWSS\*\*C-008", " S", "00435", "C008", "RESIDENT", "2840 N 61ST  
PL", "SCOTTSDALE", "AZ", "85257", "1045", "40", "9", "917", "  
" \* \* \* \* \* \*ECRWSS\*\*C-008", " S", "00436", "C008", "RESIDENT", "2834 N 61ST  
PL", "SCOTTSDALE", "AZ", "85257", "1045", "34", "6", "918", "  
" \* \* \* \* \* \*ECRWSS\*\*C-008", " S", "00437", "C008", "RESIDENT", "2828 N 61ST  
PL", "SCOTTSDALE", "AZ", "85257", "1045", "28", "3", "919", "  
" \* \* \* \* \* \*ECRWSS\*\*C-008", " S", "00438", "C008", "RESIDENT", "2822 N 61ST  
PL", "SCOTTSDALE", "AZ", "85257", "1045", "22", "9", "920", "  
" \* \* \* \* \* \*ECRWSS\*\*C-008", " S", "00439", "C008", "RESIDENT", "2816 N 61ST  
PL", "SCOTTSDALE", "AZ", "85257", "1045", "16", "6", "921", "  
" \* \* \* \* \* \*ECRWSS\*\*C-008", " S", "00440", "C008", "RESIDENT", "2810 N 61ST  
PL", "SCOTTSDALE", "AZ", "85257", "1045", "10", "2", "922", "  
" \* \* \* \* \* \*ECRWSS\*\*C-008", " S", "00441", "C008", "RESIDENT", "2804 N 61ST  
PL", "SCOTTSDALE", "AZ", "85257", "1045", "04", "9", "923", "  
" \* \* \* \* \* \*ECRWSS\*\*C-008", " S", "00442", "C008", "RESIDENT", "2805 N 61ST  
PL", "SCOTTSDALE", "AZ", "85257", "1044", "05", "9", "924", "  
" \* \* \* \* \* \*ECRWSS\*\*C-008", " S", "00443", "C008", "RESIDENT", "2811 N 61ST  
PL", "SCOTTSDALE", "AZ", "85257", "1044", "11", "2", "925", "  
" \* \* \* \* \* \*ECRWSS\*\*C-008", " S", "00444", "C008", "RESIDENT", "2817 N 61ST  
PL", "SCOTTSDALE", "AZ", "85257", "1044", "17", "6", "926", "  
" \* \* \* \* \* \*ECRWSS\*\*C-008", " S", "00445", "C008", "RESIDENT", "2823 N 61ST  
PL", "SCOTTSDALE", "AZ", "85257", "1044", "23", "9", "927", "  
" \* \* \* \* \* \*ECRWSS\*\*C-008", " S", "00446", "C008", "RESIDENT", "2829 N 61ST  
PL", "SCOTTSDALE", "AZ", "85257", "1044", "29", "3", "928", "  
" \* \* \* \* \* \*ECRWSS\*\*C-008", " S", "00447", "C008", "RESIDENT", "2835 N 61ST  
PL", "SCOTTSDALE", "AZ", "85257", "1044", "35", "6", "929", "  
" \* \* \* \* \* \*ECRWSS\*\*C-008", " S", "00448", "C008", "RESIDENT", "2841 N 61ST  
PL", "SCOTTSDALE", "AZ", "85257", "1044", "41", "9", "930", "  
" \* \* \* \* \* \*ECRWSS\*\*C-008", " S", "00449", "C008", "RESIDENT", "2847 N 61ST



1022327

PL,"SCOTTSDALE","AZ","85257","1044","47","3",931," "  
" \* \* \* \* \* ECRWSS\*\*C-008"," S","00450","C008","RESIDENT","2853 N 61ST  
PL,"SCOTTSDALE","AZ","85257","1044","53","6",932," "  
" \* \* \* \* \* ECRWSS\*\*C-008"," S","00451","C008","RESIDENT","2850 N 62ND  
ST","SCOTTSDALE","AZ","85257","1143","50","9",933," "  
" \* \* \* \* \* ECRWSS\*\*C-008"," S","00452","C008","RESIDENT","2844 N 62ND  
ST","SCOTTSDALE","AZ","85257","1143","44","6",934," "  
" \* \* \* \* \* ECRWSS\*\*C-008"," S","00453","C008","RESIDENT","2838 N 62ND  
ST","SCOTTSDALE","AZ","85257","1143","38","3",935," "  
" \* \* \* \* \* ECRWSS\*\*C-008"," S","00454","C008","RESIDENT","2826 N 62ND  
ST","SCOTTSDALE","AZ","85257","1143","26","6",936," "  
" \* \* \* \* \* ECRWSS\*\*C-008"," S","00455","C008","RESIDENT","2820 N 62ND  
ST","SCOTTSDALE","AZ","85257","1143","20","2",937," "  
" \* \* \* \* \* ECRWSS\*\*C-008"," S","00456","C008","RESIDENT","2814 N 62ND  
ST","SCOTTSDALE","AZ","85257","1143","14","9",938," "  
" \* \* \* \* \* ECRWSS\*\*C-008"," S","00457","C008","RESIDENT","2808 N 62ND  
ST","SCOTTSDALE","AZ","85257","1143","08","6",939," "  
" \* \* \* \* \* ECRWSS\*\*C-008"," S","00458","C008","RESIDENT","2802 N 62ND  
ST","SCOTTSDALE","AZ","85257","1143","02","2",940," "  
" \* \* \* \* \* ECRWSS\*\*C-008"," S","00459","C008","RESIDENT","6140 E EDGEMONT  
AVE","SCOTTSDALE","AZ","85257","1051","40","2",941," "  
" \* \* \* \* \* ECRWSS\*\*C-008"," S","00460","C008","RESIDENT","6134 E EDGEMONT  
AVE","SCOTTSDALE","AZ","85257","1051","34","9",942," "  
" \* \* \* \* \* ECRWSS\*\*C-008"," S","00461","C008","RESIDENT","6128 E EDGEMONT  
AVE","SCOTTSDALE","AZ","85257","1051","28","6",943," "  
" \* \* \* \* \* ECRWSS\*\*C-008"," S","00462","C008","RESIDENT","6122 E EDGEMONT  
AVE","SCOTTSDALE","AZ","85257","1051","22","2",944," "  
" \* \* \* \* \* ECRWSS\*\*C-008"," S","00463","C008","RESIDENT","6116 E EDGEMONT  
AVE","SCOTTSDALE","AZ","85257","1051","16","9",945," "  
" \* \* \* \* \* ECRWSS\*\*C-008"," S","00464","C008","RESIDENT","6110 E EDGEMONT  
AVE","SCOTTSDALE","AZ","85257","1051","10","5",946," "  
" \* \* \* \* \* ECRWSS\*\*C-008"," S","00465","C008","RESIDENT","6102 E EDGEMONT  
AVE","SCOTTSDALE","AZ","85257","1051","02","4",947," "  
" \* \* \* \* \* ECRWSS\*\*C-008"," S","00466","C008","RESIDENT","6040 E EDGEMONT  
AVE","SCOTTSDALE","AZ","85257","1049","40","5",948," "  
" \* \* \* \* \* ECRWSS\*\*C-008"," S","00467","C008","RESIDENT","6034 E EDGEMONT  
AVE","SCOTTSDALE","AZ","85257","1049","34","2",949," "  
" \* \* \* \* \* ECRWSS\*\*C-008"," S","00468","C008","RESIDENT","6028 E EDGEMONT  
AVE","SCOTTSDALE","AZ","85257","1049","28","9",950," "  
" \* \* \* \* \* ECRWSS\*\*C-008"," S","00469","C008","RESIDENT","6022 E EDGEMONT  
AVE","SCOTTSDALE","AZ","85257","1049","22","5",951," "  
" \* \* \* \* \* ECRWSS\*\*C-008"," S","00470","C008","RESIDENT","6016 E EDGEMONT  
AVE","SCOTTSDALE","AZ","85257","1049","16","2",952," "  
" \* \* \* \* \* ECRWSS\*\*C-008"," S","00471","C008","RESIDENT","6010 E EDGEMONT  
AVE","SCOTTSDALE","AZ","85257","1049","10","8",953," "  
" \* \* \* \* \* ECRWSS\*\*C-008"," S","00472","C008","RESIDENT","6002 E EDGEMONT  
AVE","SCOTTSDALE","AZ","85257","1049","02","7",954," "  
" \* \* \* \* \* ECRWSS\*\*C-008"," S","00473","C008","RESIDENT","2740 N 60TH  
ST","SCOTTSDALE","AZ","85257","1012","40","5",955," "



1022327

"\* \* \* \* \* \*ECRWSS\*\*C-008"," S","00474","C008","RESIDENT","2742 N 60TH  
ST","SCOTTSDALE","AZ","85257","1012","42","3",956," "  
"\* \* \* \* \* \*ECRWSS\*\*C-008"," S","00475","C008","RESIDENT","2744 N 60TH  
ST","SCOTTSDALE","AZ","85257","1012","44","1",957," "  
"\* \* \* \* \* \*ECRWSS\*\*C-008"," S","00476","C008","RESIDENT","2746 N 60TH  
ST","SCOTTSDALE","AZ","85257","1012","46","9",958," "  
"\* \* \* \* \* \*ECRWSS\*\*C-008"," S","00477","C008","RESIDENT","2750 N 60TH  
ST","SCOTTSDALE","AZ","85257","1012","50","4",959," "  
"\* \* \* \* \* \*ECRWSS\*\*C-008"," S","00478","C008","RESIDENT","2752 N 60TH  
ST","SCOTTSDALE","AZ","85257","1012","52","2",960," "  
"\* \* \* \* \* \*ECRWSS\*\*C-008"," S","00479","C008","RESIDENT","2754 N 60TH  
ST","SCOTTSDALE","AZ","85257","1012","54","0",961," "  
"\* \* \* \* \* \*ECRWSS\*\*C-008"," S","00480","C008","RESIDENT","2756 N 60TH  
ST","SCOTTSDALE","AZ","85257","1012","56","8",962," "  
"\* \* \* \* \* \*ECRWSS\*\*C-008"," S","00481","C008","RESIDENT","2736 N 60TH  
ST","SCOTTSDALE","AZ","85257","1012","36","0",963," "  
"\* \* \* \* \* \*ECRWSS\*\*C-008"," S","00482","C008","RESIDENT","2734 N 60TH  
ST","SCOTTSDALE","AZ","85257","1012","34","2",964," "  
"\* \* \* \* \* \*ECRWSS\*\*C-008"," S","00483","C008","RESIDENT","2732 N 60TH  
ST","SCOTTSDALE","AZ","85257","1012","32","4",965," "  
"\* \* \* \* \* \*ECRWSS\*\*C-008"," S","00484","C008","RESIDENT","2730 N 60TH  
ST","SCOTTSDALE","AZ","85257","1012","30","6",966," "  
"\* \* \* \* \* \*ECRWSS\*\*C-008"," S","00485","C008","RESIDENT","2728 N 60TH  
ST","SCOTTSDALE","AZ","85257","1012","28","9",967," "  
"\* \* \* \* \* \*ECRWSS\*\*C-008"," S","00486","C008","RESIDENT","2726 N 60TH  
ST","SCOTTSDALE","AZ","85257","1012","26","1",968," "  
"\* \* \* \* \* \*ECRWSS\*\*C-008"," S","00487","C008","RESIDENT","2724 N 60TH  
ST","SCOTTSDALE","AZ","85257","1012","24","3",969," "  
"\* \* \* \* \* \*ECRWSS\*\*C-008"," S","00488","C008","RESIDENT","2722 N 60TH  
ST","SCOTTSDALE","AZ","85257","1012","22","5",970," "  
"\* \* \* \* \* \*ECRWSS\*\*C-008"," S","00489","C008","RESIDENT","2720 N 60TH  
ST","SCOTTSDALE","AZ","85257","1012","20","7",971," "  
"\* \* \* \* \* \*ECRWSS\*\*C-008"," S","00490","C008","RESIDENT","2702 N 60TH  
ST","SCOTTSDALE","AZ","85257","1012","02","7",972," "  
"\* \* \* \* \* \*ECRWSS\*\*C-008"," S","00491","C008","RESIDENT","2704 N 60TH  
ST","SCOTTSDALE","AZ","85257","1012","04","5",973," "  
"\* \* \* \* \* \*ECRWSS\*\*C-008"," S","00492","C008","RESIDENT","2706 N 60TH  
ST","SCOTTSDALE","AZ","85257","1012","06","3",974," "  
"\* \* \* \* \* \*ECRWSS\*\*C-008"," S","00493","C008","RESIDENT","2708 N 60TH  
ST","SCOTTSDALE","AZ","85257","1012","08","1",975," "  
"\* \* \* \* \* \*ECRWSS\*\*C-008"," S","00494","C008","RESIDENT","2710 N 60TH  
ST","SCOTTSDALE","AZ","85257","1012","10","8",976," "  
"\* \* \* \* \* \*ECRWSS\*\*C-008"," S","00495","C008","RESIDENT","2712 N 60TH  
ST","SCOTTSDALE","AZ","85257","1012","12","6",977," "  
"\* \* \* \* \* \*ECRWSS\*\*C-008"," S","00496","C008","RESIDENT","2714 N 60TH  
ST","SCOTTSDALE","AZ","85257","1012","14","4",978," "  
"\* \* \* \* \* \*ECRWSS\*\*C-008"," S","00497","C008","RESIDENT","2716 N 60TH  
ST","SCOTTSDALE","AZ","85257","1012","16","2",979," "  
"\* \* \* \* \* \*ECRWSS\*\*C-008"," S","00498","C008","RESIDENT","2718 N 60TH



1022327

ST","SCOTTSDALE","AZ","85257","1012","18","0",980," "  
\*\*\*\*\*ECRWSS\*\*C-008"," S","00499","C008","RESIDENT","5940 E EDGEMONT  
AVE","SCOTTSDALE","AZ","85257","1033","40","2",981," "  
\*\*\*\*\*ECRWSS\*\*C-008"," S","00500","C008","RESIDENT","5932 E EDGEMONT  
AVE","SCOTTSDALE","AZ","85257","1033","32","1",982," "  
\*\*\*\*\*ECRWSS\*\*C-008"," S","00501","C008","RESIDENT","5926 E EDGEMONT  
AVE","SCOTTSDALE","AZ","85257","1033","26","8",983," "  
\*\*\*\*\*ECRWSS\*\*C-008"," S","00502","C008","RESIDENT","5916 E EDGEMONT  
AVE","SCOTTSDALE","AZ","85257","1033","16","9",984," "  
\*\*\*\*\*ECRWSS\*\*C-008"," S","00503","C008","RESIDENT","5910 E EDGEMONT  
AVE","SCOTTSDALE","AZ","85257","1033","10","5",985," "  
\*\*\*\*\*ECRWSS\*\*C-008"," S","00504","C008","RESIDENT","5902 E EDGEMONT  
AVE","SCOTTSDALE","AZ","85257","1033","02","4",986," "  
\*\*\*\*\*ECRWSS\*\*C-008"," S","00505","C008","RESIDENT","5840 E EDGEMONT  
AVE","SCOTTSDALE","AZ","85257","1031","40","4",987," "  
\*\*\*\*\*ECRWSS\*\*C-008"," S","00506","C008","RESIDENT","5832 E EDGEMONT  
AVE","SCOTTSDALE","AZ","85257","1031","32","3",988," "  
\*\*\*\*\*ECRWSS\*\*C-008"," S","00507","C008","RESIDENT","5824 E EDGEMONT  
AVE","SCOTTSDALE","AZ","85257","1031","24","2",989," "  
\*\*\*\*\*ECRWSS\*\*C-008"," S","00508","C008","RESIDENT","5816 E EDGEMONT  
AVE","SCOTTSDALE","AZ","85257","1031","16","1",990," "  
\*\*\*\*\*ECRWSS\*\*C-008"," S","00509","C008","RESIDENT","5814 E EDGEMONT  
AVE","SCOTTSDALE","AZ","85257","1031","14","3",991," "  
\*\*\*\*\*ECRWSS\*\*C-008"," S","00510","C008","RESIDENT","5802 E EDGEMONT  
AVE","SCOTTSDALE","AZ","85257","1031","02","6",992," "  
\*\*\*\*\*ECRWSS\*\*C-008"," S","00511","C008","RESIDENT","5758 E EDGEMONT  
AVE","SCOTTSDALE","AZ","85257","1005","58","4",993," "  
\*\*\*\*\*ECRWSS\*\*C-008"," S","00512","C008","RESIDENT","2650 N 58TH  
PL","SCOTTSDALE","AZ","85257","1010","50","6",994," "  
\*\*\*\*\*ECRWSS\*\*C-008"," S","00513","C008","RESIDENT","2642 N 58TH  
PL","SCOTTSDALE","AZ","85257","1010","42","5",995," "  
\*\*\*\*\*ECRWSS\*\*C-008"," S","00514","C008","RESIDENT","2634 N 58TH  
PL","SCOTTSDALE","AZ","85257","1010","34","4",996," "  
\*\*\*\*\*ECRWSS\*\*C-008"," S","00515","C008","RESIDENT","2626 N 58TH  
PL","SCOTTSDALE","AZ","85257","1010","26","3",997," "  
\*\*\*\*\*ECRWSS\*\*C-008"," S","00516","C008","RESIDENT","2620 N 58TH  
PL","SCOTTSDALE","AZ","85257","1010","20","9",998," "  
\*\*\*\*\*ECRWSS\*\*C-008"," S","00517","C008","RESIDENT","2612 N 58TH  
PL","SCOTTSDALE","AZ","85257","1010","12","8",999," "  
\*\*\*\*\*ECRWSS\*\*C-008"," S","00518","C008","RESIDENT","2602 N 58TH  
PL","SCOTTSDALE","AZ","85257","1010","02","9",1000," "





**CARPENTER HAZLEWOOD**

Carpenter, Hazlewood, Delgado & Bolen, LLP

ATTORNEYS AT LAW

**CERTIFIED MAIL®**



9314 8699 0430 0044 0979 54

RETURN RECEIPT (ELECTRONIC)

**Hasler**

03/08/2018

**US POSTAGE**

**\$05.63<sup>0</sup>**



ZIP 85282  
011D11643978

Jeff Barnes  
Planning and Development Services  
City of Scottsdale  
3939 N. Drinkwater Blvd.  
Scottsdale, Arizona 85251

8525184468 CO10





**CARPENTER HAZLEWOOD**  
Carpenter, Hazlewood, Delgado & Bolen, LLP  
ATTORNEYS AT LAW

PHOENIX  
1400 East Southern Avenue, Suite 400  
Tempe, Arizona 85282-5691  
T 480-427-2800  
F 480-427-2801

**Mark K. Sahl, Esq.**  
*Licensed in Arizona*  
e-mail: marks@carpenterhazlewood.com  
direct: 480-427-2859

March 8, 2018

**VIA CERTIFIED MAIL, RETURN RECEIPT REQUESTED, FIRST-CLASS  
MAIL, AND E-MAIL**

(citycouncil@ScottsdaleAz.gov;projectinput@ScottsdaleAz.gov;  
kkuester@scottsdaleaz.gov; jbarnes@ScottsdaleAZ.gov)

Members of the City Council  
City of Scottsdale  
3939 N. Drinkwater Blvd.  
Scottsdale, Arizona 85251

Scottsdale Elks Lodge #2148  
6398 E Oak St.  
Scottsdale, Arizona 85257

Jeff Barnes  
Planning and Development Services  
City of Scottsdale  
3939 N. Drinkwater Blvd.  
Scottsdale, Arizona 85251

Eric Allen  
Zoning Enforcement  
City of Scottsdale  
3939 N. Drinkwater Blvd.  
Scottsdale, Arizona 85251

Mayor Jim Lane  
City of Scottsdale  
3939 N. Drinkwater Blvd.  
Scottsdale, Arizona 85251

**Re: CONDITIONAL USE PERMIT- ELKS LODGE #2148  
Papago Buttes Homeowners Association**

Dear Council Members for the City of Scottsdale and Mayor Lane:

We are the attorneys that represent the Papago Buttes Homeowners Association (the "Association"). This letter concerns the proposed amendment to an existing Conditional Use Permit requested by the Scottsdale Elks Lodge #2148 ("Elks Lodge") to allow for the following additional uses: (1) temporary construction staging multiple times per year, (2) long-term storage for up to twenty (20) Recreational Vehicles, and (3) storage for up to fifteen (15) charter buses.

ALBUQUERQUE • AUSTIN • DALLAS • DURANGO • PHOENIX • PRESCOTT  
SALT LAKE CITY • SAN ANTONIO • SAN DIEGO • SANTA FE • TUCSON

CARPENTERHAZLEWOOD.COM  
NATIONWIDE T 800-743-9324 • F 800-743-0494



*The Association requests that the City Council deny the request for an amendment to the Conditional Use Permit as the Association believes that permitting the amendment would negatively impact and be incompatible with the residential use of the Association and the surrounding communities.*

Pursuant to the City of Scottsdale Revised Code Section 1.402(B), the Association hereby objects to the proposed amendment to the Conditional Use Permit sought by the Elks Lodge and requests that the City Council to use its judgment to reject the proposal as the amendment to the Conditional Use Permit would be detrimental to the adjoining communities, including homeowners within the Association, and is incompatible with the area in which the Association is located.

City of Scottsdale Revised Code Section 1.402(B) provides, in relevant part, that an amendment to a Conditional Use Permit must be approved as provided in Section 1.400 et seq. for the approval of conditional use permits. Pursuant to Scottsdale Revised Code Section 1.401, a conditional use permit may be granted only after the Planning Commission has made a recommendation and the City Council has found as follows:

- A. That the granting of such conditional use permit **will not be materially detrimental** to the public health, safety or welfare. In reaching this conclusion, the Planning Commission and the City Council's consideration shall include, but not be limited to, the following factors:
  - 1. Damage or **nuisance** arising from **noise**, smoke, odor, **dust**, **vibration** or illumination.
  - 2. Impact on surrounding areas resulting from an unusual volume or character of traffic.
- B. The characteristics of the proposed conditional use are **reasonably compatible with the types of uses permitted in the surrounding areas**.
- C. The additional conditions specified in Section 1.403, as applicable, have been satisfied.

**The burden of proof for satisfying the aforementioned requirements shall rest with the property owner.**

(Emphasis added).

Based on City of Scottsdale Revised Code Section 1.402(B), the proposed amendment to the Conditional Use Permit should **not** be granted if the permit would not be reasonably compatible with the surrounding uses. Zoning restrictions are important procedural safeguards that assist in preventing land use that would negatively influence or would be incompatible with the surrounding areas. In this circumstance, the Elks Lodge is

conditionally zoned as R-5 (Multi-family Residential) for use as a private club. However, neither the manner in which the Elks Lodge currently operates nor the uses proposed by the amendment are compatible with the Association's use (or the use by the surrounding community) and are materially detrimental to the Association and its owner through the noise and dust that have been and will be generated by the Elks Lodge.

A cursory review of the facts and circumstances makes it clear that the proposed Conditional Use Permit is inconsistent with the intent and limits of the Ordinance, and the Elks Lodge desire to include additional uses upon their property is simply insufficient to overcome the issues with the incompatibility of their intended use. The owners within this quiet neighborhood in an upscale community purchased their properties under the assumption that their immediate neighbor would use the property as a private club, and could not have anticipated the property's use as a twenty (20) space long-term RV storage lot with storage for up to fifteen (15) charter buses. It is evident even from the Google image of the Elks Lodge that the property is already being used in violation of the Conditional Use permit for excessive storage of charter buses and recreational vehicles as shown below. Accordingly, it is evident that allowing the proposed change to the conditional use in property zoned for multi-family purposes is entirely detrimental to the property values of the members in the Association, and has and will continue to cause an extreme nuisance to the Association's residents.







Furthermore, although the Elks Lodge request additionally sought to use the property for construction staging, the Elks Lodge has already been engaged in such practices. The Elks Lodge acknowledged to the City of Scottsdale in September 2017 that it was using the property for construction staging in nonconformance with its Conditional Use Permit and that such use generated “an extreme amount of dust” due to the large number of vehicles on the property and such use is plainly evident as shown below. This misuse of the property must be stopped immediately.





The City of Scottsdale Revised Code Section 1.707 provides that the City Council may revoke a conditional use permit if the holder of the permit changes the use without an amendment, fails to comply with the conditions prescribed on the permits, or such misuse is detrimental to the community. Specifically, Section 1.707 provides as follows:

- A. The City Council may revoke or modify a conditional use permit upon a finding of:
  - 1. A material **change in the conditional use without an amendment**; or
  - 2. Material **noncompliance with the conditions prescribed** upon issuance of the conditional use permit or with representations by the permittee as to the nature of the conditional use to be conducted; or
  - 3. Operation of the conditional use in such a manner as to cause a **substantial detrimental impact on the community**.
- B. A **revocation hearing shall be conducted** by the City Council following the notice and hearing procedures of [Section 1.702](#).
- C. The conditional use permit **shall be revoked or modified** if four (4) of the City Council members find that one (1) or more of conditions set forth above in paragraph A. of this section has occurred.
- D. Any person aggrieved by a decision of the City Council pursuant to this section, or any taxpayer, city officer or department affected by a decision of the Council pursuant to this section, may appeal the Council's decision to the Superior Court at any time within thirty (30) days after the Council has rendered its decision.



As the Elks Lodge has admittedly violated the terms of its Conditional Use permit in multiple ways with blatant disregard to the impact on the surrounding community and the Association, the Association requests that the City Council notice a revocation hearing and determine whether the Elks Lodge shall be permitted to maintain its conditional use as a private club. To the extent that the City Council is inclined to modify the Conditional Use permit held by the Elks Lodge, the Association requests that such permit specify the appropriate use of the property such that the Elks Lodge cease to be used for storage of charter buses, recreational vehicles, and construction staging and instead be used solely as a private club, as was originally intended.

It is clear that allowing the Elks Lodge to operate as a construction staging site and as a long term storage yard for recreational vehicles and charter buses would have an extremely detrimental impact to the residents of the Association and the surrounding community, depriving those residents of their anticipated quiet enjoyment, and decreasing their property values. Accordingly, the Association respectfully requests that the City Council deny the proposed amendment to the Conditional Use Permit submitted by the Elks Lodge. Additionally, due to the Elks Lodge's material noncompliance with the conditions prescribed upon issuance of the Conditional Use permit, and the detrimental impact such noncompliance has had on the Association's members and the surrounding community, the Association further requests that the City Council hold a hearing pursuant to the procedures set forth in Section 1.702 of the City of Scottsdale Revised Code to consider the revocation or modification of the conditional use permit held by the Elks Lodge.

Please contact me directly at (480) 427-2859 if you have any questions or need any additional information or documents from the Association with respect to this issue. Additionally, please let me know what action the City of Scottsdale is taking to ensure that the Conditional Use Permit described above is being enforced. The Association looks forward to hearing from the City, and working with the City on this matter to ensure compliance with all City codes.

Sincerely,

A handwritten signature in black ink, appearing to read 'M K Sahl', with a stylized flourish at the end.

Mark K. Sahl, Esq.

for

CARPENTER, HAZLEWOOD, DELGADO & BOLEN, LLP