

Simulations  
Photos  
All Graphics (no plans)



## ESTATES ON HAYDEN DIMENSION PLAN

**5-ZN-2018**  
**04/03/18**



**LEGEND**

— — — — — SITE BOUNDARY (GROSS)

— — — — — SITE BOUNDARY (NET)

**ESTATES ON HAYDEN**  
**DIMENSION PLAN**

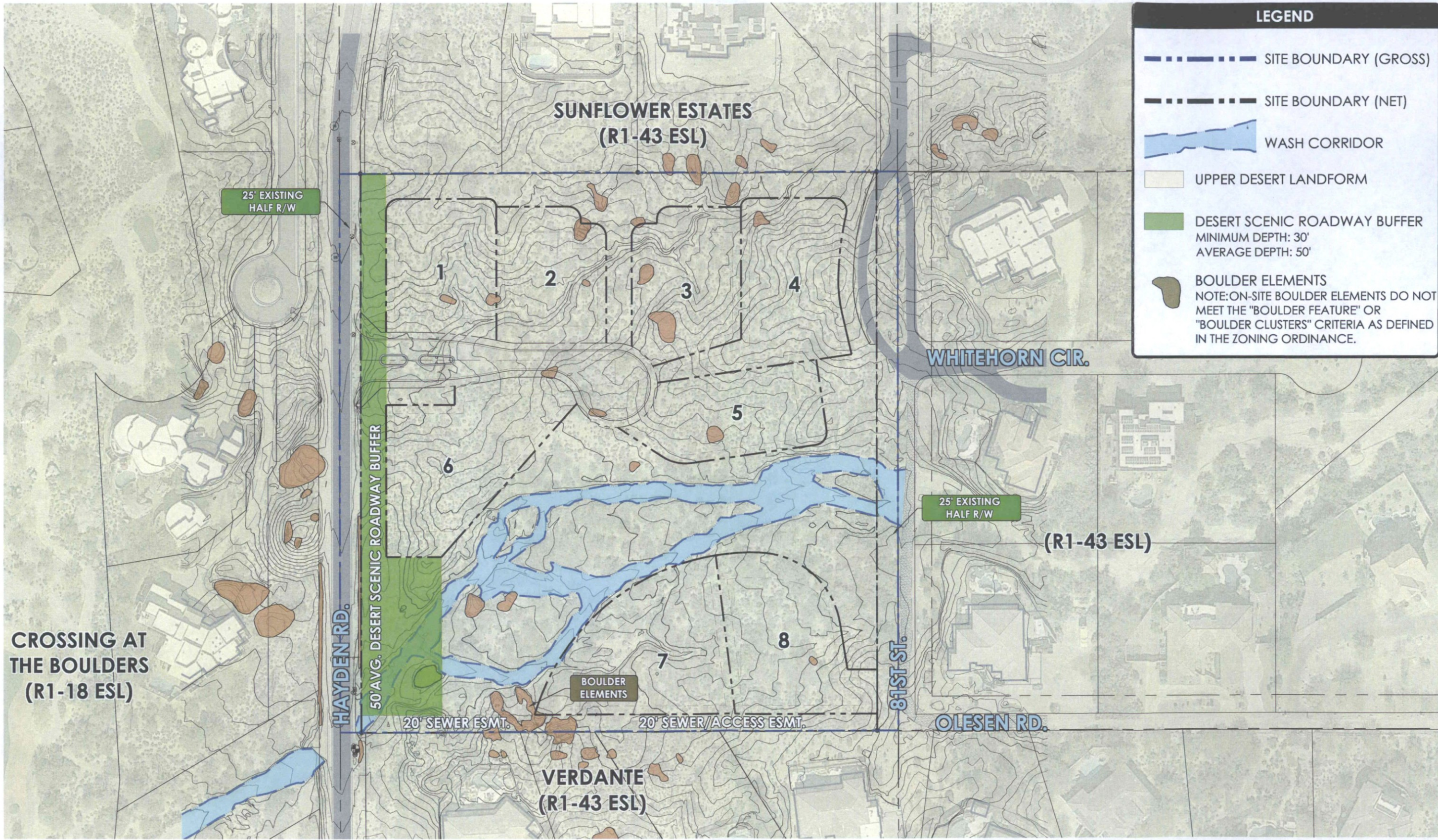

**LEGEND**

- SITE BOUNDARY (GROSS)
- SITE BOUNDARY (NET)
- WASH CORRIDOR
- UPPER DESERT LANDFORM
- DESERT SCENIC ROADWAY BUFFER  
MINIMUM DEPTH: 30'  
AVERAGE DEPTH: 50'
- BOULDER ELEMENTS  
NOTE: ON-SITE BOULDER ELEMENTS DO NOT MEET THE "BOULDER FEATURE" OR "BOULDER CLUSTERS" CRITERIA AS DEFINED IN THE ZONING ORDINANCE.

**ESTATES ON HAYDEN**  
**ENVIRONMENTAL FEATURES MAP**







**LEGEND:**

- GROSS BOUNDARY    - - - NET BOUNDARY
- ■ ■ EXISTING ± 4' PUBLIC TRAIL
- EXISTING ± 13' NATURAL SURFACE ROAD  
PROPOSED 20' ASPHALT IMPROVEMENTS
- ⤵ RESIDENTIAL TURNING RADII (16.5'-40.5')

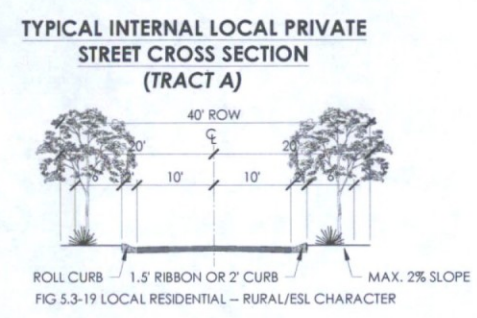
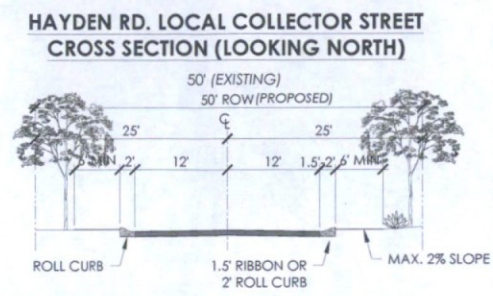

- EMERGENCY VEHICLE ACCESS CONFORMANCE INFORMATION**
- \* ON-SITE STREET TRACTS ARE DESIGNATED 24' FIRE LANES.
  - \* FIRE LANE SURFACE TO SUPPORT 83,000 LB GVW
  - \* UNOBSTRUCTED VERTICAL CLEARANCE MIN. 13'-6"
  - \* KEY SWITCH/PRE-EMPTION SENSOR REQUIRED FOR ALL GATES
  - \* GATE DETAIL CONSISTENT WITH DS&PM
  - \* ALL PRIVATE ACCESSWAYS TO MEET MINIMUM 40.5' OUTSIDE EDGE RADIUS
  - \* PROJECT ENTRY MEETS C.O.S. DS&PM FIG. 2.1-3 & 2.1-802(2)
  - \* CUL-DE-SAC MEETS C.O.S. DS&PM 2-1.802(5)



**LEGEND:**

- GROSS BOUNDARY    - - - NET BOUNDARY
- ■ ■ ■ ■ EXISTING ± 4' PUBLIC TRAIL
- EXISTING ± 13' NATURAL SURFACE ROAD  
PROPOSED 20' ASPHALT IMPROVEMENTS
- ⤷ RESIDENTIAL TURNING RADII (16.5'-40.5')

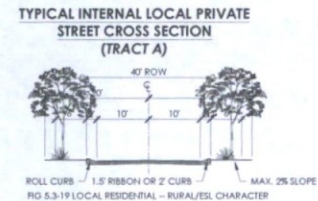
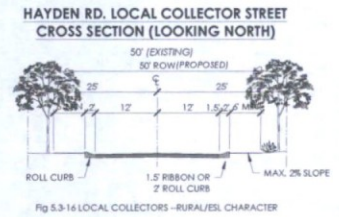

- EMERGENCY VEHICLE ACCESS CONFORMANCE INFORMATION**
- ON-SITE STREET TRACTS ARE DESIGNATED 24' FIRE LANES.
  - FIRE LANE SURFACE TO SUPPORT 63,000 LB GVW
  - UNOBSTRUCTED VERTICAL CLEARANCE MIN. 13'-6"
  - KEY SWITCH/PPE-EMPTION SENSOR REQUIRED FOR ALL GATES
  - GATE DETAIL CONSISTENT WITH DS&PM
  - ALL PRIVATE ACCESSWAYS TO MEET MINIMUM 40.5' OUTSIDE EDGE RADIUS
  - PROJECT ENTRY MEETS C.O.S. DS&PM FIG. 2-1-3 & 2-1-802(2)
  - CUL-DE-SAC MEETS C.O.S. DS&PM 2-1.802(5)

**ESTATES ON HAYDEN**  
**PEDESTRIAN, VEHICULAR, BIKEWAYS & TRAIL CIRCULATION PLAN**

**5-ZN-2018**  
**04/03/18**





# ESTATES ON HAYDEN

CONTEXT AERIAL

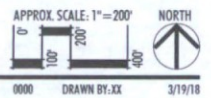

PRELIMINARY NOT FOR CONSTRUCTION - SUBJECT TO ENGINEERING AND CITY REVIEW AND APPROVAL - © COPYRIGHT LVA URBAN DESIGN STUDIO, L.L.C.  
 This document, together with the concepts and design presented herein, is an instrument of service, is intended only for the specific purpose and client for which it is prepared. No use of and no reliance on this document without written authorization and adoption by LVA Urban Design Studio, LLC shall be without liability to LVA Urban Design Studio, LLC.  
 P:\120461\1467-ESTATES ON HAYDEN\CAD\PLANNING\LVA-1467-CONTEXT AERIAL.dwg 04/19/2018

**5-ZN-2018**  
**04/03/18**



### LEGEND:

**THEME WALL**

6"X4"X16" SAND FINISH STUCCO WALLS - DUNN-EDWARDS "WOODEN PEG" (DE 6215) OR EQUIVALENT COLOR  
6"X8"X16" SAND FINISH STUCCO WALLS - "WOODEN PEG"  
VERTICAL REINFORCING SEE STRUCTURAL  
FINISH GRADE  
95% COMPACTED SUBGRADE OR PER SOILS REPORT  
CONCRETE FOOTING - SEE STRUCTURAL FOR REINFORCING

**VIEW FENCE**

2" TUBULAR STEEL TOP, BOTTOM, & SIDE RAILS - DUNN EDWARDS "WEATHERED BROWN" DEC 756  
3/4" TUBULAR STEEL PICKET @ 4" O.C. - DUNN EDWARDS "WEATHERED BROWN" DEC 756  
12'-6" O.C.  
1'-6 1/8"  
9'-4 1/2"  
7'-3 1/4"

**COLUMN**

30"X30"X3" CONCRETE CAP  
24"X24" COLUMN WIDTH WITH 2" STONE VENEER  
9'-4 1/2"  
24"

1. CONTRACTOR TO PROVIDE ALL STRUCTURAL DETAILS FOR ALL WALL, COLUMN, & FENCE COMPONENTS AND CONNECTIONS.  
2. CONTRACTOR WILL BE RESPONSIBLE TO PAY FOR ALL NECESSARY PERMITS AND FEES TO CONSTRUCT WALLS & COLUMNS.



**LEGEND:**

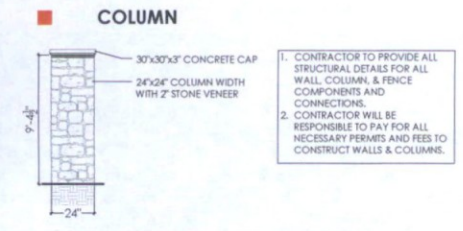
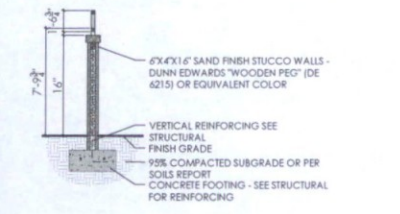
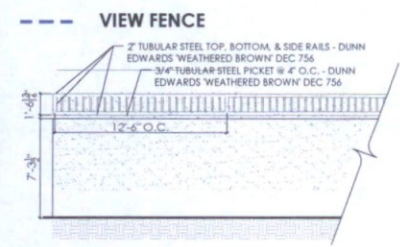
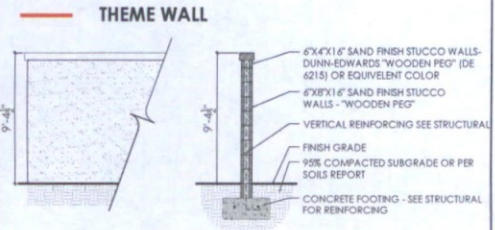

**ESTATES ON HAYDEN**  
**WALL PLAN**

PRELIMINARY - NOT FOR CONSTRUCTION - SUBJECT TO ENGINEERING AND CITY REVIEW AND APPROVAL - © COPYRIGHT LVA URBAN DESIGN STUDIO, L.L.C.  
 This document, together with the concepts and designs presented herein, as an instrument of service, is intended only for the specific purpose and client for which it is prepared. No use of and improper reliance on this document without written authorization and adoption by LVA Urban Design Studio, LLC shall be without liability to LVA Urban Design Studio, LLC.  
 P:\2016\1647-ESTATES ON HAYDEN\CAD\PLANNING\LVA-1647 WALL PLAN.dwg Mar 22, 2018

**5-ZN-2018**  
**04/03/18**