



207 Waiver

Title

Legal Description / Ads

Policy or Appeals

Correspondence Between Legal & Staff

Letter of Authorization

ALTA/NSPS LAND TITLE SURVEY

OF
8688 E RAINTREE DRIVE
SCOTTSDALE, ARIZONA
(PROPOSED LOT 3)
 BEING A PORTION OF
 THE NORTHEAST QUARTER OF SECTION 12,
 TOWNSHIP 3 NORTH, RANGE 4 EAST,
 OF THE GILA AND SALT RIVER BASE AND MERIDIAN,
 MARICOPA COUNTY, ARIZONA.

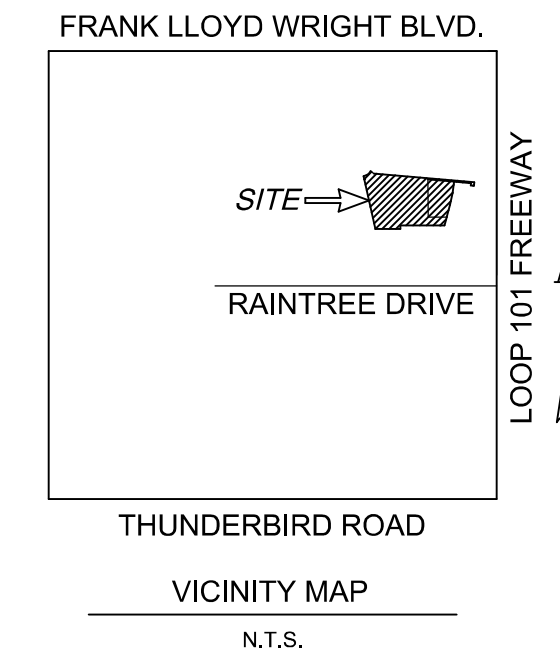

PARCEL DESCRIPTION

PARCEL NO. 1

A PORTION OF LOT 1 OF NORTHSIGHT CROSSING PROPERTY, RECORDED IN BOOK 688, PAGE 12, MARICOPA COUNTY RECORDS, LYING WITHIN A PORTION OF THE NORTHEAST QUARTER OF SECTION 12, TOWNSHIP 3 NORTH, RANGE 4 EAST, OF THE GILA AND SALT RIVER BASE AND MERIDIAN, MARICOPA COUNTY, ARIZONA, MORE PARTICULARLY DESCRIBED AS FOLLOWS:

BEGINNING AT THE SOUTHWEST CORNER OF SAID LOT 1;
 THENCE ALONG THE WEST LINE OF SAID LOT 1, NORTH 12 DEGREES 43 MINUTES 37 SECONDS WEST, A DISTANCE OF 414.99 FEET;
 THENCE LEAVING SAID WEST LINE, SOUTH 89 DEGREES 45 MINUTES 54 SECONDS EAST, A DISTANCE OF 298.97 FEET;
 THENCE SOUTH 65 DEGREES 44 MINUTES 00 SECONDS EAST, A DISTANCE OF 47.86 FEET;
 THENCE SOUTH 85 DEGREES 50 MINUTES 23 SECONDS EAST, A DISTANCE OF 342.14 FEET;
 THENCE SOUTH 00 DEGREES 04 MINUTES 10 SECONDS EAST, A DISTANCE OF 12.98 FEET;
 THENCE NORTH 89 DEGREES 55 MINUTES 50 SECONDS EAST, A DISTANCE OF 28.02 FEET;
 THENCE SOUTH 00 DEGREES 06 MINUTES 03 SECONDS EAST, A DISTANCE OF 303.26 FEET, TO THE SOUTHERLY LINE OF SAID LOT 1;
 THENCE NORTH 89 DEGREES 59 MINUTES 17 SECONDS WEST, A DISTANCE OF 326.96 FEET;
 THENCE SOUTH 00 DEGREES 00 MINUTES 28 SECONDS WEST, A DISTANCE OF 43.00 FEET;
 THENCE NORTH 89 DEGREES 59 MINUTES 17 SECONDS WEST, A DISTANCE OF 294.02 FEET, TO THE POINT OF BEGINNING.

PARCEL NO. 2:

A NON-EXCLUSIVE EASEMENT FOR PURPOSE OF INGRESS AND EGRESS FOR GENERAL ROADWAY AND FOR PURPOSES FOR INSTALLING, OPERATING, MAINTAINING AND REPAIRING UTILITY LINES AS CREATED IN EASEMENT AGREEMENT RECORDED IN RECORDING NO. 99-0132450, RECORDS OF MARICOPA COUNTY, ARIZONA;

EXCEPTING THEREFROM ANY PORTION OF SAID LAND LYING WITHIN THE HEREINABOVE DESCRIBED PARCEL 1.

PARCEL NO. 3:

A NON-EXCLUSIVE EASEMENT OVER, ACROSS AND UPON THE COMMON DRIVEWAY FOR PURPOSES OF INGRESS AND EGRESS, AND FOR PURPOSES OF INSTALLING, OPERATING, MAINTAINING AND REPAIRING UTILITY LINES AS CREATED IN PERMANENT RECIPROCAL EASEMENT AGREEMENT RECORDED IN RECORDING NO. 2002-0163513, RECORDS OF MARICOPA COUNTY, ARIZONA;

EXCEPTING THEREFROM ANY PORTION OF SAID LAND LYING WITHIN THE HEREINABOVE DESCRIBED PARCEL 1.

PARCEL NO. 4:

A NON-EXCLUSIVE EASEMENT FOR INGRESS AND EGRESS OVER DRIVEWAYS AND CONSTRUCTING, INSTALLING, OPERATING, MAINTAINING AND REPAIRING AND REPLACING UNDERGROUND UTILITY LINES INCLUDING GAS, WATER AND SEWER LINES AND CONDUIT FOR ELECTRIC AND TELEPHONE SERVICE AS CREATED IN PERMANENT RECIPROCAL EASEMENT AGREEMENT RECORDED IN RECORDING NO. 2002-0163514, RECORDS OF MARICOPA COUNTY, ARIZONA;

EXCEPTING THEREFROM ANY PORTION OF SAID LAND LYING WITHIN THE HEREINABOVE DESCRIBED PARCEL 1.

PARCEL NO. 5:

A NON-EXCLUSIVE EASEMENT FOR ACCESS AND UTILITIES AS CREATED IN RECIPROCAL EASEMENT AGREEMENT, RECORDED MAY 5, 2003 IN RECORDING NO. 2003-0569041, RECORDS OF MARICOPA COUNTY, ARIZONA;

EXCEPTING THEREFROM ANY PORTION OF SAID LAND LYING WITHIN THE HEREINABOVE DESCRIBED PARCEL 1.

PARCEL NO. 6:

A NON-EXCLUSIVE EASEMENT FOR DRAINAGE AS CREATED IN RECIPROCAL EASEMENT AGREEMENT, RECORDED IN JUNE 16, 2003, IN RECORDING NO. 2003-0776947 RECORDS OF MARICOPA COUNTY, ARIZONA.

PARCEL NO. 7:

A NON-EXCLUSIVE EASEMENT FOR INGRESS AND EGRESS AS CREATED IN " EASEMENT AGREEMENT - COMMON SERVICE DRIVEWAY", RECORDED IN RECORDING NO. 20031387400, RECORDS OF MARICOPA COUNTY, ARIZONA.

GENERAL NOTES

- ALL TITLE INFORMATION IS BASED ON A COMMITMENT FOR TITLE INSURANCE PREPARED BY COMMONWEALTH LAND TITLE INSURANCE COMPANY, ORDER NO. 18001529-040-BN1-RLC, DATED FEBRUARY 5, 2019, AMENDMENT NO. 7, AMENDMENT DATE OF FEBRUARY 8, 2019.
- A.R.S. 32-151 STATES THAT THE USE OF THE WORD "CERTIFY" OR "CERTIFICATION" BY A PERSON OR FIRM THAT IS REGISTERED OR CERTIFIED BY THE BOARD IS AN EXPRESSION OF PROFESSIONAL OPINION REGARDING THE FACTS OR FINDINGS THAT ARE SUBJECT TO THE CERTIFICATION AND DOES NOT CONSTITUTE A WARRANTY OR GUARANTEE.
- SURVEY FIELD WORK WAS COMPLETED ON SEPTEMBER 10, 2018.
- THIS SURVEYOR HAS MADE NO INVESTIGATION OR INDEPENDENT SEARCH FOR EASEMENTS OF RECORD, ENCUMBRANCES, RESTRICTIVE COVENANTS, OWNERSHIP, TITLE EVIDENCE OR ANY OTHER FACTS THAT AN ACCURATE AND CURRENT TITLE SEARCH MAY DISCLOSE.

NOTES: (Table "A" Items")

- SET A 1/2" REBAR W/CAP "AWLS 45377" AT PROPERTY CORNERS AS SHOWN HEREON UNLESS OTHERWISE NOTED.
- SUBJECT PROPERTY:
AREA IS 242,067.0 SQUARE FEET OR 5.557 ACRES, MORE OR LESS.
- ADJOINER INFORMATION IS PER MARICOPA COUNTY ASSESSOR WEBSITE.

BASIS OF BEARING

THE BASIS OF BEARING AND ALL MONUMENTATION SHOWN HEREON IS BASED ON THE NORTH LINE OF LOT 1 OF NORTHSIGHT CROSSING PROPERTY USING A BEARING OF SOUTH 85 DEGREES 00 MINUTES 35 SECONDS EAST, AS SHOWN ON THE FINAL PLAT RECORDED IN BOOK 688, PAGE 12, MARICOPA COUNTY RECORDS.

BENCHMARK

BENCHMARK IS A CITY OF PHOENIX BRASS CAP IN HANDHOLE BEING THE SOUTH 1/4 CORNER OF SECTION 12, T3N, R4E.

ELEVATION = 1434.36' NAVD 88

CERTIFICATION

TO: 101 MEGA RAINTREE, LLC, A DELAWARE LIMITED LIABILITY COMPANY
 WP WEST ACQUISITION, L.L.C., A GEORGIA LIMITED LIABILITY COMPANY
 COMMONWEALTH LAND TITLE INSURANCE COMPANY

THIS IS TO CERTIFY THAT THIS MAP OR PLAT AND THE SURVEY ON WHICH IT IS BASED WERE MADE IN ACCORDANCE WITH THE 2016 MINIMUM STANDARD DETAIL REQUIREMENTS FOR ALTA/NSPS LAND TITLE SURVEYS, JOINTLY ESTABLISHED AND ADOPTED BY ALTA AND NSPS, AND INCLUDES ITEMS 1, 2, 4, 8, AND 13 OF TABLE A THEREOF. THE FIELDWORK WAS COMPLETED ON SEPTEMBER 10, 2018.

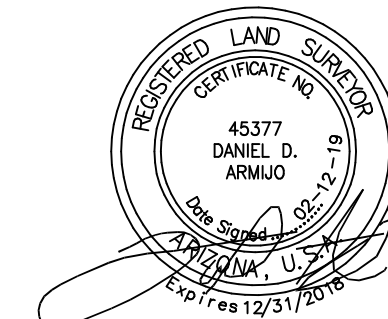

ALTA/NSPS LAND TITLE SURVEY
 8688 E RAINTREE DRIVE
 SCOTTSDALE, ARIZONA
 NE 1/4 OF SECTION 12
 TOWNSHIP 3 NORTH, RANGE 4 EAST
 OF THE G.S.R.B. & M.
 MARICOPA COUNTY, ARIZONA

AW
LAND
SURVEYING, LLC
 P.O. BOX 2170, CHANDLER, AZ 85244
 (480) 244-7630 (480) 243-4287

SCHEDULE "B" ITEMS

- 1. Intentionally omitted.
- 2. Reservations contained in the Patent

From: The United States of America
Recording Date: March 13, 1975
Recording No: Docket 11071, page 88

Which among other things recites as follows:

Subject to any vested and accrued water rights for mining, agricultural, manufacturing or other purposes and rights to ditches and reservoirs used in connection with such water rights, as may be recognized and acknowledged by the local customs, laws and decisions of the courts; and the reservation from the lands hereby granted of a right of way thereon for ditches or canals constructed by the authority of the United States and a right of way not exceeding 33 feet in width, for roadway and for public utility purposes, located across said land or as near as practicable to the exterior boundaries of the Land.
Hereafter, the effect of City of Scottsdale, Release of Easement recorded March 11, 1994 in Recording No. 94-0202449.

(Affect G.L.O. Lot 39)
- 3. Reservations contained in the Patent

From: The United States of America
Recording Date: August 6, 1954
Recording No: Docket 1407, page 76

Which among other things recites as follows:

Subject to any vested and accrued water rights for mining, agricultural, manufacturing or other purposes and rights to ditches and reservoirs used in connection with such water rights, as may be recognized and acknowledged by the local customs, laws and decisions of the courts; and the reservation from the lands hereby granted of a right of way thereon for ditches or canals constructed by the authority of the United States and a right of way not exceeding 33 feet in width, for roadway and for public utility purposes, located across said land or as near as practicable to the exterior boundaries of the Land.

Hereafter, the effect of City of Scottsdale, Release of Easement recorded March 11, 1994 in Recording No. 94-0202449.
(Affect G.L.O. Lot 40)
- 4. Reservations contained in the Patent

From: The United States of America
Recording Date: September 2, 1980
Recording No: Docket 14657, page 226

Which among other things recites as follows:

Subject to any vested and accrued water rights for mining, agricultural, manufacturing or other purposes and rights to ditches and reservoirs used in connection with such water rights, as may be recognized and acknowledged by the local customs, laws and decisions of the courts; and the reservation from the lands hereby granted of a right of way thereon for ditches or canals constructed by the authority of the United States and a right of way not exceeding 33 feet in width, for roadway and for public utility purposes, located across said land or as near as practicable to the exterior boundaries of the Land.

Hereafter, the effect of City of Scottsdale, Release of Easement recorded March 11, 1994 in Recording No. 94-0202449.
(Affect G.L.O. Lot 41)
- 5. Water rights, claims or title to water, whether or not disclosed by the public records.
- 6. The right of entry to prospect for, mine and remove the minerals excepted from the description of said Land in Schedule A.
- 7. Intentionally omitted.
- 8. Matters contained in that certain document

Entitled: Reciprocal Easement Agreement
Dated: December 17, 1998
Executed by: Mall At The Crossroads, Inc., a Washington corporation and Wal-Mar Stores, Inc., a Delaware corporation
Recording Date: February 10, 1999
Recording No: 99-0132450
Reference is hereby made to said document for full particulars.
- 9. Matters contained in that certain document

Entitled: Permanent Reciprocal Easement Agreement
Dated: February 13, 2002
Executed by: Mall At The Crossroads, Inc., a Washington corporation and Continental 123 Fund L.L.C., a Wisconsin limited liability company
Recording Date: February 15, 2002
Recording No: 20020163513
Reference is hereby made to said document for full particulars.
- 10. Matters contained in that certain document

Entitled: Permanent Reciprocal Easement Agreement
Dated: February 13, 2002
Executed by: Mall At The Crossroads, Inc., a Washington corporation and Continental 123 Fund L.L.C., a Wisconsin limited liability company
Recording Date: February 15, 2002
Recording No: 20020163514
Reference is hereby made to said document for full particulars.
- 11. Matters contained in that certain document

Entitled: City of Scottsdale Lot Split Approval
Dated: April 17, 2002
Recording Date: April 26, 2002
Recording No: 2002-0431053
Reference is hereby made to said document for full particulars.
- 12. Matters contained in that certain document

Entitled: Agreement
Dated: December 13, 2002
Executed by: Mall At The Crossroads, Inc., a Washington corporation and Continental 123 Fund L.L.C., a Wisconsin limited liability company
Recording Date: December 26, 2002
Recording No: 20021396457
Reference is hereby made to said document for full particulars.

SCHEDULE "B" ITEMS

- 13. Matters contained in that certain document

Entitled: Reciprocal Easement Agreement – Buthrus Driveway
Dated: May 5, 2003
Executed by: Mall At The Crossroads, Inc., a Washington corporation and Northsight Crossing, L.L.C., a Nevada limited liability company
Recording Date: May 5, 2003
Recording No: 20030569041
Reference is hereby made to said document for full particulars.
- 14. Matters contained in that certain document

Entitled: Reciprocal Easement Agreement – Common Service Driveway
Dated: May 5, 2003
Executed by: Mall At The Crossroads, Inc., a Washington corporation and Northsight Crossing, L.L.C., a Nevada limited liability company
Recording Date: May 5, 2003
Recording No: 20030569042
Reference is hereby made to said document for full particulars.
- 15. Matters contained in that certain document

Entitled: Reciprocal Easement Agreement
Dated: June 16, 2003
Executed by: Mall At The Crossroads, Inc., a Washington corporation and Darlar, LLC, an Arizona limited liability company
Recording Date: June 16, 2003
Recording No: 20030776947
Reference is hereby made to said document for full particulars.
- 16. Easement(s) for the purpose(s) shown below and rights incidental thereto, as granted in a document:

Granted to: City of Scottsdale
Purpose: water line
Recording Date: July 8, 2003
Recording No: 20030885261
Affects: said land more particularly described therein
- 17. Intentionally omitted.
- 18. Intentionally omitted.
- 19. Intentionally omitted.
- 20. Intentionally omitted.
- 21. Matters contained in that certain document

Entitled: Easement Agreement – Common Service Driveway
Dated: September 30, 2003
Executed by: KS Scottsdale Funding Company, Inc., a Delaware corporation and NSHE LISCO, LLC, an Arizona limited liability company
Recording Date: October 2, 2003
Recording No: 20031387400
Reference is hereby made to said document for full particulars.
- 22. Intentionally omitted.
- 23. Easement(s) for the purpose(s) shown below and rights incidental thereto, as granted in a document:

Granted to: Southwest Gas Corporation
Purpose: pipelines and appurtenances
Recording Date: June 21, 2004
Recording No: 2004-0698519
Affects: said land more particularly described therein
- 24. Easement(s) for the purpose(s) shown below and rights incidental thereto, as granted in a document:

Granted to: Arizona Public Service Company
Purpose: electric lines and appurtenant facilities and fixtures
Recording Date: October 1, 2004
Recording No: 2004-1156144
Affects: said land more particularly described therein

SCHEDULE "B" ITEMS

- 25. Intentionally omitted.
- 26. Intentionally omitted.
- 27. Intentionally omitted.
- 28. Any rights of the parties in possession of a portion of, or all of, said Land, which rights are not disclosed by the Public Records.
- 29. Matters which may be disclosed by an inspection of said Land that is satisfactory to the Company, and/or by inquiry of the parties in possession thereof.
- 30. Any rights, interests, or claims which may exist or arise by reason of the following matters disclosed by survey,

Job No.: 18-073
Dated: September 18, 2018
Prepared by: AW Land Surveying, LLC
Matters shown:
A. Portion of 1-story building encroaches on gas line easement recorded in Document No. 2004-0698519.
B. Portion of 1-story building encroaches on 40' temporary access easement recorded in Document No.
- 31. Easements, covenants, conditions and restrictions as set forth on the recorded plat recorded in Book 683 of Maps, Page 46.
- 32. Property taxes, which are a lien not yet due and payable, including any assessments collected with taxes to be levied for the year 2019.

DOES NOT AFFECT SUBJECT PROPERTY— (EASEMENT LOCATED ON NORTHERLY PORTION OF LOT 1 - BK 688, PG 12)

AFFECTS SUBJECT PROPERTY— (PLOTTED AND SHOWN ON SURVEY)

DOES NOT AFFECT SUBJECT PROPERTY— (EASEMENT LOCATED AT THE EASTERLY PORTION OF LOT 1 - BK 688, PG 12)

AFFECTS SUBJECT PROPERTY— (NOT PLOTTED; BLANKET IN NATURE)

AFFECTS SUBJECT PROPERTY— (NOT PLOTTED; BLANKET IN NATURE)

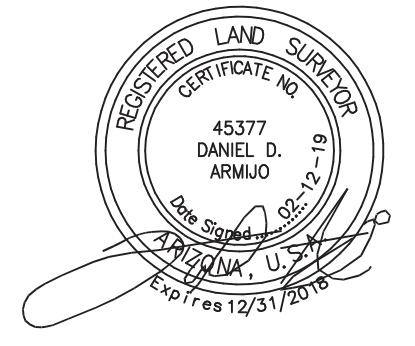

ALTA/NSPS LAND TITLE SURVEY
8688 E RAIN TREE DRIVE
SCOTTSDALE, ARIZONA
NE 1/4 OF SECTION 12
TOWNSHIP 3 NORTH, RANGE 4 EAST
OF THE G.S.R.B. & M.
MARICOPA COUNTY, ARIZONA

AW LAND SURVEYING, LLC
P.O. BOX 2170, CHANDLER, AZ 85244
(480) 244-7630 (480) 243-4287

APN: 215-52-034J
DOCUMENT NO. 2011-0304682, MCR
OWNER: JMC HOLDING INC.

APN: 215-52-037H
DOCUMENT NO. 1999-0132449, MCR
OWNER: WALMART STORES INC.

PARCEL NO. 5
INGRESS/EGRESS EASEMENT
UTILITY EASEMENT

PARCEL NO. 7
COMMON SERVICE DRIVEWAY
EASEMENT

APN: 215-52-034S
DOCUMENT NO. 2012-0601702, MCR
OWNER: NORTHSIGHT SCOTTSDALE CROSSING LLC

DRAINAGE EASEMENT
DOCUMENT NO. 2003-1030512, MCR

APN: 215-52-034E
DOCUMENT NO. 2007-0498957, MCR
OWNER: GD KS ACQUISITION COMPANY LLC

ALTA/NSPS LAND TITLE SURVEY
8688 E RAINTREE DRIVE
SCOTTSDALE, ARIZONA
NE 1/4 OF SECTION 12
TOWNSHIP 3 NORTH, RANGE 4 EAST
OF THE G.S.R.B. & M.
MARICOPA COUNTY, ARIZONA

AW LAND SURVEYING, LLC
P.O. BOX 2170, CHANDLER, AZ 85244
(480) 244-7630 (480) 243-4287

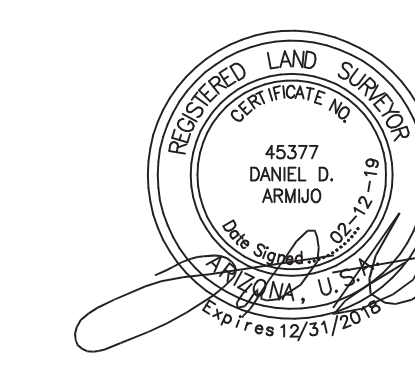

CURVE	ARC LENGTH	RADIUS	DELTA ANGLE	CHORD BEARING	CHORD LENGTH
C1	110.87'	116.00'	54°45'38"	N 53°46'36" E	106.70'
C2	277.56'	1422.50'	11°10'47"	N 09°49'27" E	277.12'
C3	3.59'	2277.50'	0°05'25"	S 15°22'08" W	3.59'
C4	100.13'	2277.50'	2°31'09"	N 14°00'30" E	100.13'

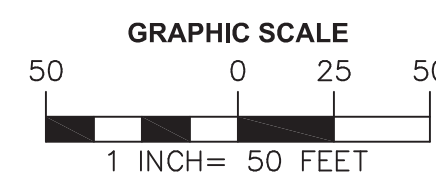

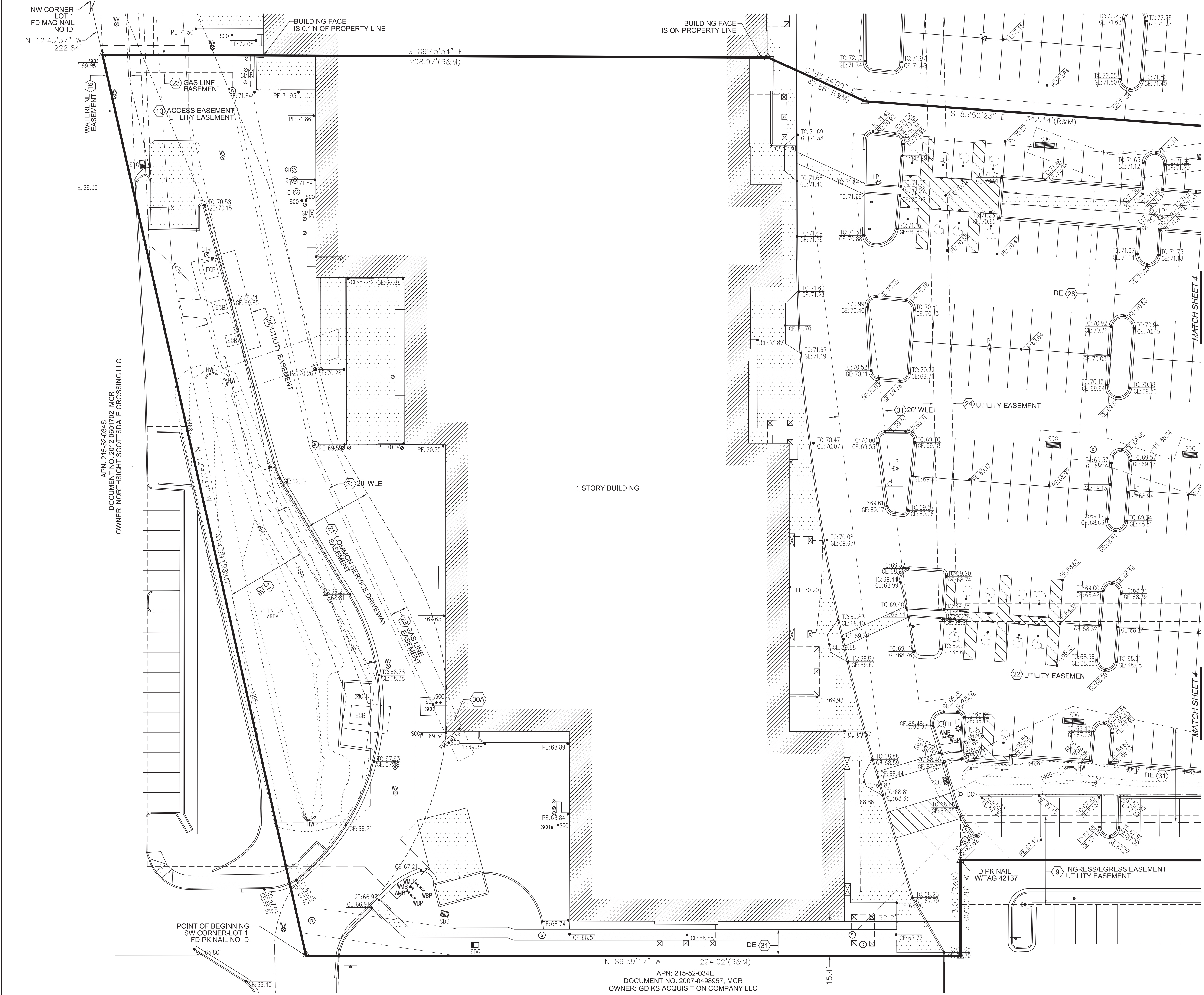

LEGEND

- MCR MARICOPA COUNTY RECORDS
- APN ASSESSOR PARCEL NUMBER
- CB CATCH BASIN
- SDG STORM DRAIN GRATE
- EM ELECTRIC METER
- LP LIGHT POLE
- EJB ELECTRIC JUNCTION BOX
- SCO SEWER CLEANOUT
- GM GAS METER
- GI GREASE INTERCEPTOR
- ECB ELECTRIC CABINET
- CTR CABLE TV RISER
- FH FIRE HYDRANT
- WV WATER VALVE
- WMB WATER METER BOX
- WBP WATER BACKFLOW PREVENTOR
- FDC FIRE DEPARTMENT CONNECTION
- ICB IRRIGATION CONTROL BOX
- HW HEADWALL
- E-VLT ELECTRIC VAULT
- EM ELECTRIC METER
- STORMDRAIN MANHOLE
- SEWER MANHOLE
- BARRIER POST
- SIGN
- ▒ CONCRETE
- PROPERTY LINE
- - - EASEMENT LINE AS NOTED
- ADJOINER LINE
- PLOTTABLE SCHEDULE "B" ITEM
- TC:XX.XX TOP OF CURB ELEVATION
- GE:XX.XX GUTTER ELEVATION
- PE:XX.XX PAVEMENT ELEVATION
- CE:XX.XX CONCRETE ELEVATION
- FFE:XX.XX FINISH FLOOR ELEVATION
- △ PROPERTY CORNER SET 1/2" REBAR OR PK NAIL W/TAG "AWLS 45377" UNLESS OTHERWISE NOTED

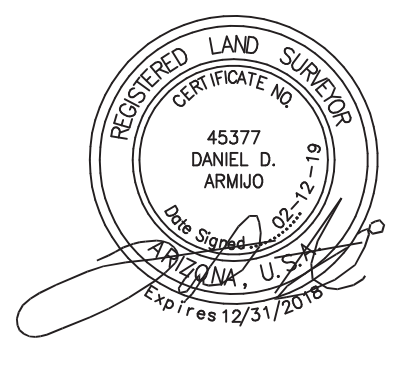
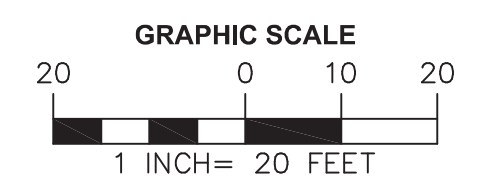

ALTA/NSPS LAND TITLE SURVEY
 8688 E RAINTREE DRIVE
 SCOTTSDALE, ARIZONA
 NE 1/4 OF SECTION 12
 TOWNSHIP 3 NORTH, RANGE 4 EAST
 OF THE G.S.R.B. & M.
 MARICOPA COUNTY, ARIZONA

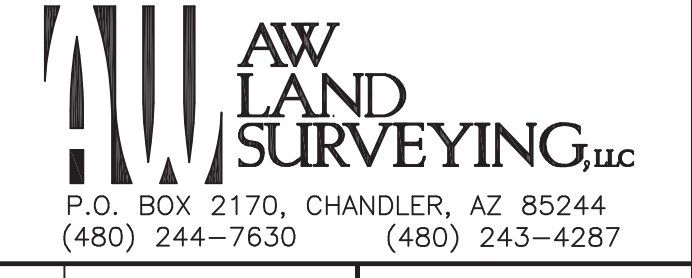

APN: 215-52-034S
 DOCUMENT NO. 2012-0601702, MCR
 OWNER: NORTHSIGHT SCOTTSDALE CROSSING LLC

1 STORY BUILDING

APN: 215-52-034E
 DOCUMENT NO. 2007-0498957, MCR
 OWNER: GD KS ACQUISITION COMPANY LLC

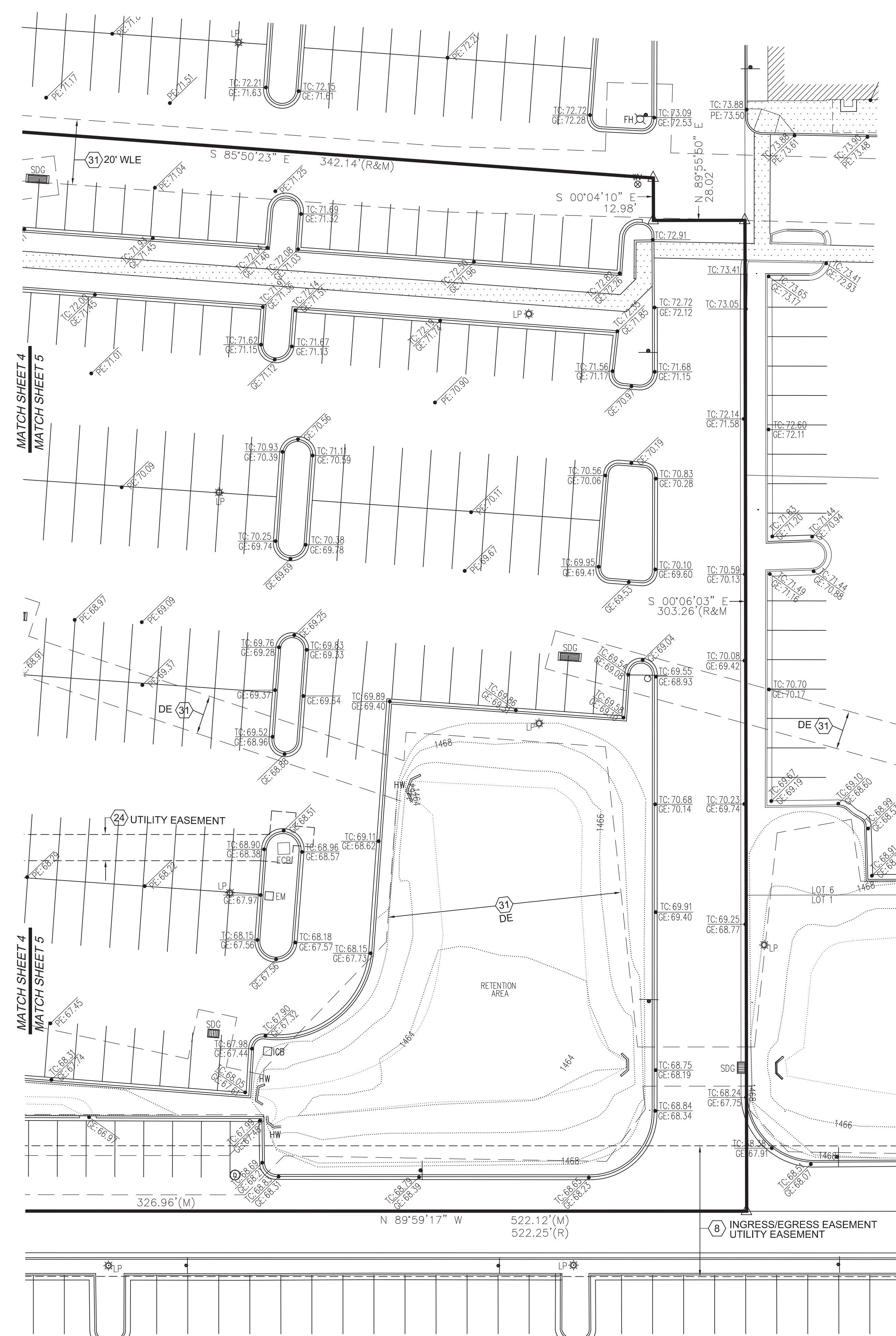

LEGEND

- | | |
|-------------|---|
| MCR | MARICOPA COUNTY RECORDS |
| APN | ASSESSOR PARCEL NUMBER |
| CB | CATCH BASIN |
| SDG | STORM DRAIN GRATE |
| EM | ELECTRIC METER |
| LP | LIGHT POLE |
| EJB | ELECTRIC JUNCTION BOX |
| SCO | SEWER CLEANOUT |
| GM | GAS METER |
| GI | GREASE INTERCEPTOR |
| ECB | ELECTRIC CABINET |
| CTR | CABLE TV RISER |
| FH | FIRE HYDRANT |
| WV | WATER VALVE |
| WMB | WATER METER BOX |
| WBP | WATER BACKFLOW PREVENTOR |
| FDC | FIRE DEPARTMENT CONNECTION |
| ICB | IRRIGATION CONTROL BOX |
| HW | HEADWALL |
| E-VLT | ELECTRIC VAULT |
| EM | ELECTRIC METER |
| ⊙ | STORMDRAIN MANHOLE |
| ⊙ | SEWER MANHOLE |
| ⊙ | BARRIER POST |
| — | SIGN |
| ▒ | CONCRETE |
| — | PROPERTY LINE |
| - - - | EASEMENT LINE AS NOTED |
| — | ADJOINER LINE |
| ⬡ | PLOTTABLE SCHEDULE "B" ITEM |
| ● TC:XX.XX | TOP OF CURB ELEVATION |
| ● GE:XX.XX | GUTTER ELEVATION |
| ● PE:XX.XX | PAVEMENT ELEVATION |
| ● CE:XX.XX | CONCRETE ELEVATION |
| ● FFE:XX.XX | FINISH FLOOR ELEVATION |
| △ | PROPERTY CORNER
SET 1/2" REBAR OR PK NAIL
W/TAG "AWLS 4537"
UNLESS OTHERWISE NOTED |

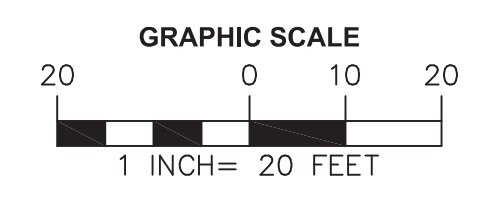

APN: 215-52-034E
DOCUMENT NO. 2007-0498957, MCR
OWNER: GD KS ACQUISITION COMPANY LLC

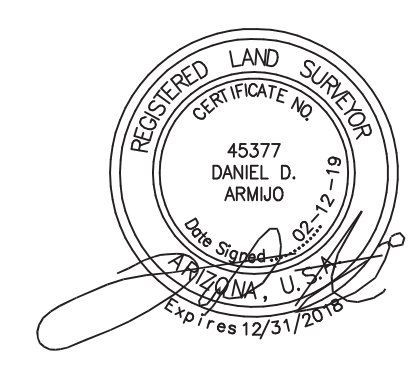

ALTA/NSPS LAND TITLE SURVEY
8688 E RAINTREE DRIVE
SCOTTSDALE, ARIZONA
NE 1/4 OF SECTION 12
TOWNSHIP 3 NORTH, RANGE 4 EAST
OF THE G.S.R.B. & M.
MARICOPA COUNTY, ARIZONA

AW LAND SURVEYING, LLC
P.O. BOX 2170, CHANDLER, AZ 85244
(480) 244-7630 (480) 243-4287



COMMITMENT FOR TITLE INSURANCE

Issued by

Commonwealth Land Title Insurance Company

NOTICE

IMPORTANT—READ CAREFULLY: THIS COMMITMENT IS AN OFFER TO ISSUE ONE OR MORE TITLE INSURANCE POLICIES. ALL CLAIMS OR REMEDIES SOUGHT AGAINST THE COMPANY INVOLVING THE CONTENT OF THIS COMMITMENT OR THE POLICY MUST BE BASED SOLELY IN CONTRACT.

THIS COMMITMENT IS NOT AN ABSTRACT OF TITLE, REPORT OF THE CONDITION OF TITLE, LEGAL OPINION, OPINION OF TITLE, OR OTHER REPRESENTATION OF THE STATUS OF TITLE. THE PROCEDURES USED BY THE COMPANY TO DETERMINE INSURABILITY OF THE TITLE, INCLUDING ANY SEARCH AND EXAMINATION, ARE PROPRIETARY TO THE COMPANY, WERE PERFORMED SOLELY FOR THE BENEFIT OF THE COMPANY, AND CREATE NO EXTRACTIONAL LIABILITY TO ANY PERSON, INCLUDING A PROPOSED INSURED.

THE COMPANY’S OBLIGATION UNDER THIS COMMITMENT IS TO ISSUE A POLICY TO A PROPOSED INSURED IDENTIFIED IN SCHEDULE A IN ACCORDANCE WITH THE TERMS AND PROVISIONS OF THIS COMMITMENT. THE COMPANY HAS NO LIABILITY OR OBLIGATION INVOLVING THE CONTENT OF THIS COMMITMENT TO ANY OTHER PERSON.

COMMITMENT TO ISSUE POLICY

Subject to the Notice; Schedule B, Part I—Requirements; Schedule B, Part II—Exceptions; and the Commitment Conditions, **Commonwealth Land Title Insurance Company**, a Florida Corporation (the “Company”), commits to issue the Policy according to the terms and provisions of this Commitment. This Commitment is effective as of the Commitment Date shown in Schedule A for each Policy described in Schedule A, only when the Company has entered in Schedule A both the specified dollar amount as the Proposed Policy Amount and the name of the Proposed Insured.

If all of the Schedule B, Part I—Requirements have not been met within 180 Days after the Commitment Date, this Commitment terminates and the Company’s liability and obligation end.

Countersigned:

By: Natalie Bombardie
Authorized Officer or Agent



By: Randy Quirk
Randy Quirk, President

Attest: Michael Gravelle
Michael Gravelle, Secretary

This page is only a part of a 2016 ALTA® Commitment for Title Insurance issued by Commonwealth Land Title Insurance Company. This Commitment is not valid without the Notice; the Commitment to Issue Policy; the Commitment Conditions; Schedule A; Schedule B, Part I—Requirements; and Schedule B, Part II—Exceptions; and a counter-signature by the Company or its issuing agent that may be in electronic form.



COMMITMENT CONDITIONS

1. DEFINITIONS

- (a) "Knowledge" or "Known": Actual or imputed knowledge, but not constructive notice imparted by the Public Records.
- (b) "Land": The land described in Schedule A and affixed improvements that by law constitute real property. The term "Land" does not include any property beyond the lines of the area described in Schedule A, nor any right, title, interest, estate, or easement in abutting streets, roads, avenues, alleys, lanes, ways, or waterways, but this does not modify or limit the extent that a right of access to and from the Land is to be insured by the Policy.
- (c) "Mortgage": A mortgage, deed of trust, or other security instrument, including one evidenced by electronic means authorized by law.
- (d) "Policy": Each contract of title insurance, in a form adopted by the American Land Title Association, issued or to be issued by the Company pursuant to this Commitment.
- (e) "Proposed Insured": Each person identified in Schedule A as the Proposed Insured of each Policy to be issued pursuant to this Commitment.
- (f) "Proposed Policy Amount": Each dollar amount specified in Schedule A as the Proposed Policy Amount of each Policy to be issued pursuant to this Commitment.
- (g) "Public Records": Records established under state statutes at the Commitment Date for the purpose of imparting constructive notice of matters relating to real property to purchasers for value and without Knowledge.
- (h) "Title": The estate or interest described in Schedule A.

2. If all of the Schedule B, Part I—Requirements have not been met within the time period specified in the Commitment to Issue Policy, this Commitment terminates and the Company's liability and obligation end.

3. The Company's liability and obligation is limited by and this Commitment is not valid without:

- (a) the Notice;
- (b) the Commitment to Issue Policy;
- (c) the Commitment Conditions;
- (d) Schedule A;
- (e) Schedule B, Part I—Requirements;
- (f) Schedule B, Part II—Exceptions; and
- (g) a counter-signature by the Company or its issuing agent that may be in electronic form.

4. COMPANY'S RIGHT TO AMEND

The Company may amend this Commitment at any time. If the Company amends this Commitment to add a defect, lien, encumbrance, adverse claim, or other matter recorded in the Public Records prior to the Commitment Date, any liability of the Company is limited by Commitment Condition 5. The Company shall not be liable for any other amendment to this Commitment.

5. LIMITATIONS OF LIABILITY

- (a) The Company's liability under Commitment Condition 4 is limited to the Proposed Insured's actual expense incurred in the interval between the Company's delivery to the Proposed Insured of the Commitment and the delivery of the amended Commitment, resulting from the Proposed Insured's good faith reliance to:
 - (i) comply with the Schedule B, Part I—Requirements;
 - (ii) eliminate, with the Company's written consent, any Schedule B, Part II—Exceptions; or
 - (iii) acquire the Title or create the Mortgage covered by this Commitment.

This page is only a part of a 2016 ALTA® Commitment for Title Insurance issued by Commonwealth Land Title Insurance Company. This Commitment is not valid without the Notice; the Commitment to Issue Policy; the Commitment Conditions; Schedule A; Schedule B, Part I—Requirements; and Schedule B, Part II—Exceptions; and a counter-signature by the Company or its issuing agent that may be in electronic form.

- (b) The Company shall not be liable under Commitment Condition 5(a) if the Proposed Insured requested the amendment or had Knowledge of the matter and did not notify the Company about it in writing.
- (c) The Company will only have liability under Commitment Condition 4 if the Proposed Insured would not have incurred the expense had the Commitment included the added matter when the Commitment was first delivered to the Proposed Insured.
- (d) The Company's liability shall not exceed the lesser of the Proposed Insured's actual expense incurred in good faith and described in Commitment Conditions 5(a)(i) through 5(a)(iii) or the Proposed Policy Amount.
- (e) The Company shall not be liable for the content of the Transaction Identification Data, if any.
- (f) In no event shall the Company be obligated to issue the Policy referred to in this Commitment unless all of the Schedule B, Part I—Requirements have been met to the satisfaction of the Company.
- (g) In any event, the Company's liability is limited by the terms and provisions of the Policy.

6. **LIABILITY OF THE COMPANY MUST BE BASED ON THIS COMMITMENT**

- (a) Only a Proposed Insured identified in Schedule A, and no other person, may make a claim under this Commitment.
- (b) Any claim must be based in contract and must be restricted solely to the terms and provisions of this Commitment.
- (c) Until the Policy is issued, this Commitment, as last revised, is the exclusive and entire agreement between the parties with respect to the subject matter of this Commitment and supersedes all prior commitment negotiations, representations, and proposals of any kind, whether written or oral, express or implied, relating to the subject matter of this Commitment.
- (d) The deletion or modification of any Schedule B, Part II—Exception does not constitute an agreement or obligation to provide coverage beyond the terms and provisions of this Commitment or the Policy.
- (e) Any amendment or endorsement to this Commitment must be in writing and authenticated by a person authorized by the Company.
- (f) When the Policy is issued, all liability and obligation under this Commitment will end and the Company's only liability will be under the Policy.

7. **IF THIS COMMITMENT HAS BEEN ISSUED BY AN ISSUING AGENT**

The issuing agent is the Company's agent only for the limited purpose of issuing title insurance commitments and policies. The issuing agent is not the Company's agent for the purpose of providing closing or settlement services.

8. **PRO-FORMA POLICY**

The Company may provide, at the request of a Proposed Insured, a pro-forma policy illustrating the coverage that the Company may provide. A pro-forma policy neither reflects the status of Title at the time that the pro-forma policy is delivered to a Proposed Insured, nor is it a commitment to insure.

9. **ARBITRATION**

The Policy contains an arbitration clause. All arbitrable matters when the Proposed Policy Amount is \$2,000,000 or less shall be arbitrated at the option of either the Company or the Proposed Insured as the exclusive remedy of the parties. A Proposed Insured may review a copy of the arbitration rules at <http://www.alta.org/arbitration>.

This page is only a part of a 2016 ALTA® Commitment for Title Insurance issued by Commonwealth Land Title Insurance Company. This Commitment is not valid without the Notice; the Commitment to Issue Policy; the Commitment Conditions; Schedule A; Schedule B, Part I—Requirements; and Schedule B, Part II—Exceptions; and a counter-signature by the Company or its issuing agent that may be in electronic form.

Transaction Identification Data for reference only:

Issuing Agent: Commonwealth Land Title Insurance Company
Issuing Office: 2390 E. Camelback Road, Suite 230, Phoenix, AZ 85016
Escrow Officer: Becky Nisbet
Title Officer: Ramon Castillo
ALTA® Universal ID:
Loan ID Number:
Commitment Number:
Issuing Office File Number: 18000994-040-BN1-RLC
Property Address: 8698 East Raintree Drive, Scottsdale, AZ
Revision Number: Amendment No. 5, Amendment Date: August 24, 2018

SCHEDULE A

AMERICAN LAND TITLE ASSOCIATION COMMITMENT

1. Commitment Date: **August 21, 2018**
2. Policy to be issued:
 - (a) **ALTA 2006 Extended Owner's Policy**
 Proposed Insured: **101 Envy Raintree, LLC, a Delaware limited liability company**
 Proposed Policy Amount: **\$8,000,000.00**
 - (b) **ALTA 2006 Extended Loan Policy**
 Proposed Insured: **Arizona Business Bank**
 Proposed Policy Amount: **\$5,000,000.00**
 - (c) **None**
 Proposed Insured:
 Proposed Policy Amount: **\$0.00**
3. The estate or interest in the Land described or referred to in this Commitment is:
A Fee as to Parcel(s) 1 and An Easement(s) more fully described below as to Parcels 2, 3, 4, 5, 6 AND 7.
4. Title to the **Fee** estate or interest in the Land is at the Commitment Date vested in:
Ferrado L.A. LLC, a Delaware limited liability company
5. The Land is described as follows:
See Exhibit A attached hereto and made a part hereof.

Countersigned:

By: Natalie Bombardieri
Authorized Officer or Agent



By: Randy Quirk
Randy Quirk, President
Attest: Michael Gravelle
Michael Gravelle, Secretary

This page is only a part of a 2016 ALTA® Commitment for Title Insurance issued by Commonwealth Land Title Insurance Company. This Commitment is not valid without the Notice; the Commitment to Issue Policy; the Commitment Conditions; Schedule A; Schedule B, Part I—Requirements; and Schedule B, Part II—Exceptions; and a counter-signature by the Company or its issuing agent that may be in electronic form.



EXHIBIT A
LEGAL DESCRIPTION

THE LAND REFERRED TO HEREIN BELOW IS SITUATED IN THE COUNTY OF **MARICOPA**, STATE OF **ARIZONA**, AND IS DESCRIBED AS FOLLOWS:

PARCEL NO. 1:

Lot 6, NORTHSIGHT CROSSING PROPERTY, according to Book 688 of Maps, Page 12, records of Maricopa County, Arizona;

EXCEPT all coal, oil, gas and other mineral deposits, and also all uranium, thorium or any other material which is or may be determined to be peculiarly essential to the production of fissionable materials, whether or not of commercial value pursuant to the provisions of the Act of August 1, 1946 (60 Stat. 755) as set forth in Patent to said land.

PARCEL NO. 2:

A non-exclusive easement for purpose of ingress and egress for general roadway and for purposes for installing, operating, maintaining and repairing utility lines as created in Easement Agreement recorded in Recording No. 99-0132450, records of Maricopa County, Arizona;

EXCEPTING therefrom any portion of said land lying within the hereinabove described Parcel 1.

PARCEL NO. 3:

A non-exclusive easement over, across and upon the common driveway for purposes of ingress and egress, and for purposes of installing, operating, maintaining and repairing utility lines as created in Permanent Reciprocal Easement Agreement recorded in Recording No. 2002-0163513, records of Maricopa County, Arizona;

Excepting therefrom any portion of said land lying within the hereinabove described Parcel 1.

PARCEL NO. 4:

A non-exclusive easement for ingress and egress over driveways and constructing, installing, operating, maintaining and repairing and replacing underground utility lines including gas, water and sewer lines and conduit for electric and telephone service as created in Permanent Reciprocal Easement Agreement recorded in Recording No.

2002-0163514, records of Maricopa County, Arizona;

Excepting therefrom any portion of said land lying within the hereinabove described Parcel 1.

PARCEL NO. 5:

A non-exclusive easement for access and utilities as created in Reciprocal Easement Agreement, recorded May 5, 2003 in Recording No. 2003-0569041, records of Maricopa County, Arizona;

This page is only a part of a 2016 ALTA® Commitment for Title Insurance issued by Commonwealth Land Title Insurance Company. This Commitment is not valid without the Notice; the Commitment to Issue Policy; the Commitment Conditions; Schedule A; Schedule B, Part I—Requirements; and Schedule B, Part II—Exceptions; and a counter-signature by the Company or its issuing agent that may be in electronic form.

EXHIBIT A
(Continued)

Excepting therefrom any portion of said land lying within the hereinabove described Parcel 1.

PARCEL NO. 6:

A non-exclusive easement for drainage as created in Reciprocal Easement Agreement, recorded in June 16, 2003, in Recording No. 2003-0776947 records of Maricopa County, Arizona.

PARCEL NO. 7:

A non-exclusive easement for ingress and egress as created in "Declaration of Reciprocal Easement Agreement", recorded in Recording No. 2003-1374731 and First Amendment to Declaration of Reciprocal Easement and Operating Agreement recorded January 3, 2005 in Recording No. 2005-0005680, records of Maricopa County, Arizona.

APN: **215-52-034L**

This page is only a part of a 2016 ALTA® Commitment for Title Insurance issued by Commonwealth Land Title Insurance Company. This Commitment is not valid without the Notice; the Commitment to Issue Policy; the Commitment Conditions; Schedule A; Schedule B, Part I—Requirements; and Schedule B, Part II—Exceptions; and a counter-signature by the Company or its issuing agent that may be in electronic form.

SCHEDULE B

PART I – REQUIREMENTS

All of the following Requirements must be met:

- A. The Proposed Insured must notify the Company in writing of the name of any party not referred to in this Commitment who will obtain an interest in the Land or who will make a loan on the Land. The Company may then make additional Requirements or Exceptions.
 - 1. Pay the agreed amount for the estate or interest to be insured.
 - 2. Pay the premiums, fees, and charges for the Policy to the Company.
 - 3. Documents satisfactory to the Company that convey the Title or create the Mortgage to be insured, or both, must be properly authorized, executed, delivered, and recorded in the Public Records.
 - 4. Notice: Please be aware that due to the conflict between federal and state laws concerning the cultivation, distribution, manufacture or sale of marijuana, the Company is not able to close or insure any transaction involving Land that is associated with these activities.
 - 5. Requirement satisfied.
 - 6. An inspection of said Land has been ordered; upon its completion the Company reserves the right to except additional items and/or make additional requirements.
 - 7. The Company will require that an Owner's Affidavit be completed by the party(s) named below before the issuance of any policy of title insurance.

Party(s): Ferrado L.A. LLC, a Delaware limited liability company

The Company reserves the right to add additional items or make further requirements after review of the requested Affidavit

- 8. Requirement satisfied.

This page is only a part of a 2016 ALTA® Commitment for Title Insurance issued by Commonwealth Land Title Insurance Company. This Commitment is not valid without the Notice; the Commitment to Issue Policy; the Commitment Conditions; Schedule A; Schedule B, Part I—Requirements; and Schedule B, Part II—Exceptions; and a counter-signature by the Company or its issuing agent that may be in electronic form.

81C165 Commitment for Title Insurance (Adopted 6-17-06 Revised 08-01-2016)

Copyright American Land Title Association. All rights reserved. The use of this Form is restricted to ALTA licensees and ALTA members in good standing as of the date of use. All other uses are prohibited. Reprinted under license from the American Land Title Association.

Page 7

AMERICAN
LAND TITLE
ASSOCIATION



SCHEDULE B
PART I – Requirements
(Continued)

9. The Company will require the following documents for review prior to the issuance of any title insurance predicated upon a conveyance or encumbrance from the entity named below:

Limited Liability Company: Ferrado L.A. LLC, a Delaware limited liability company

- a) A copy of its operating agreement, if any, and any and all amendments, supplements and/or modifications thereto, certified by the appropriate manager or member
- b) If a domestic Limited Liability Company, a copy of its Articles of Organization and all amendments thereto with the appropriate filing stamps
- c) If the Limited Liability Company is member-managed, a full and complete current list of members certified by the appropriate manager or member
- d) If the Limited Liability Company was formed in a foreign jurisdiction, evidence, satisfactory to the Company, that it was validly formed, is in good standing and authorized to do business in the state of origin
- e) If less than all members, or managers, as appropriate, will be executing the closing documents, furnish evidence of the authority of those signing.

The Company reserves the right to add additional items or make further requirements after review of the requested documentation.

This page is only a part of a 2016 ALTA® Commitment for Title Insurance issued by Commonwealth Land Title Insurance Company. This Commitment is not valid without the Notice; the Commitment to Issue Policy; the Commitment Conditions; Schedule A; Schedule B, Part I—Requirements; and Schedule B, Part II—Exceptions; and a counter-signature by the Company or its issuing agent that may be in electronic form.

SCHEDULE B
PART I – Requirements
(Continued)

10. The Company will require the following documents for review prior to the issuance of any title insurance predicated upon a conveyance or encumbrance from the entity named below:

Limited Liability Company: 101 Envy Raintree, LLC, a Delaware limited liability company

- a) A copy of its operating agreement, if any, and any and all amendments, supplements and/or modifications thereto, certified by the appropriate manager or member
- b) If a domestic Limited Liability Company, a copy of its Articles of Organization and all amendments thereto with the appropriate filing stamps
- c) If the Limited Liability Company is member-managed, a full and complete current list of members certified by the appropriate manager or member
- d) If the Limited Liability Company was formed in a foreign jurisdiction, evidence, satisfactory to the Company, that it was validly formed, is in good standing and authorized to do business in the state of origin
- e) If less than all members, or managers, as appropriate, will be executing the closing documents, furnish evidence of the authority of those signing.

The Company reserves the right to add additional items or make further requirements after review of the requested documentation.

This page is only a part of a 2016 ALTA® Commitment for Title Insurance issued by Commonwealth Land Title Insurance Company. This Commitment is not valid without the Notice; the Commitment to Issue Policy; the Commitment Conditions; Schedule A; Schedule B, Part I—Requirements; and Schedule B, Part II—Exceptions; and a counter-signature by the Company or its issuing agent that may be in electronic form.

SCHEDULE B
PART I – Requirements
(Continued)

11. The Company will require the following documents for review prior to the issuance of any title insurance predicated upon a conveyance or encumbrance from the entity named below:

Limited Liability Company: Umbral, L.L.C.

- a) A copy of its operating agreement, if any, and any and all amendments, supplements and/or modifications thereto, certified by the appropriate manager or member
- b) If a domestic Limited Liability Company, a copy of its Articles of Organization and all amendments thereto with the appropriate filing stamps
- c) If the Limited Liability Company is member-managed, a full and complete current list of members certified by the appropriate manager or member
- d) If the Limited Liability Company was formed in a foreign jurisdiction, evidence, satisfactory to the Company, that it was validly formed, is in good standing and authorized to do business in the state of origin
- e) If less than all members, or managers, as appropriate, will be executing the closing documents, furnish evidence of the authority of those signing.

The Company reserves the right to add additional items or make further requirements after review of the requested documentation.

NOTE: This Requirement is necessary to confirm deed in Recording No. 20131095964

This page is only a part of a 2016 ALTA® Commitment for Title Insurance issued by Commonwealth Land Title Insurance Company. This Commitment is not valid without the Notice; the Commitment to Issue Policy; the Commitment Conditions; Schedule A; Schedule B, Part I—Requirements; and Schedule B, Part II—Exceptions; and a counter-signature by the Company or its issuing agent that may be in electronic form.

SCHEDULE B
PART I – Requirements
(Continued)

12. The Company will require the following documents for review prior to the issuance of any title insurance predicated upon a conveyance or encumbrance from the entity named below:

Limited Liability Company: Umbral 2 L.L.C., a Delaware limited liability company

- a) A copy of its operating agreement, if any, and any and all amendments, supplements and/or modifications thereto, certified by the appropriate manager or member
- b) If a domestic Limited Liability Company, a copy of its Articles of Organization and all amendments thereto with the appropriate filing stamps
- c) If the Limited Liability Company is member-managed, a full and complete current list of members certified by the appropriate manager or member
- d) If the Limited Liability Company was formed in a foreign jurisdiction, evidence, satisfactory to the Company, that it was validly formed, is in good standing and authorized to do business in the state of origin
- e) If less than all members, or managers, as appropriate, will be executing the closing documents, furnish evidence of the authority of those signing.

The Company reserves the right to add additional items or make further requirements after review of the requested documentation.

NOTE: This Requirement is necessary to confirm deed in Recording No. 20180117695

12. Intentionally omitted.

This page is only a part of a 2016 ALTA® Commitment for Title Insurance issued by Commonwealth Land Title Insurance Company. This Commitment is not valid without the Notice; the Commitment to Issue Policy; the Commitment Conditions; Schedule A; Schedule B, Part I—Requirements; and Schedule B, Part II—Exceptions; and a counter-signature by the Company or its issuing agent that may be in electronic form.

SCHEDULE B
PART I – Requirements
(Continued)

13. Furnish for recordation a corrective deed as set forth below, for the reason stated:

Type of deed: Special Warranty
Recording Date: February 15, 2018
Recording No.: 20180117695
Grantor(s): Umbral 2 L.L.C., a Delaware limited liability company
Grantee(s): Ferrado L.A. LLC, a Delaware limited liability company
Reason: uninsured deed

Or in lieu thereof, if applicable, provide Declaration of Uninsured Deed executed by said grantor(s) to confirm the validity of the above-referenced Deed.

Note: The above document must be signed in the presence of an authorized Company employee; an authorized employee of the insured lender; or by using Bancserv or other approved third-party service. If the above requirements cannot be met, please call the Company at the number provided in this report.

Note: This cannot be a "to come" item.

14. Please be advised that our search did not disclose any open Deeds of Trust of record. If you should have knowledge of any outstanding obligation, please contact the Title Department immediately for further review prior to closing.

Upon confirmation by the owner of no open Deeds of Trust or Mortgages encumbering the Land described herein, furnish the Company an owner's Affidavit of no open Deed of Trust(s).

15. Intentionally Omitted.

16. Intentionally omitted.

17. Furnish for recordation a deed as set forth below:

Type of deed: Warranty Deed
Grantor(s): Ferrado L.A. LLC, a Delaware limited liability company
Grantee(s): 101 Envy Raintree, LLC, a Delaware limited liability company

Note: ARS 11:1133 may require the completion and filing of an Affidavit of Value.

18. Furnish for recordation a deed of trust, securing an indebtedness,

Executed by: 101 Envy Raintree, LLC, a Delaware limited liability company
Beneficiary: Arizona Business Bank
Amount: \$5,000,000.00

This page is only a part of a 2016 ALTA® Commitment for Title Insurance issued by Commonwealth Land Title Insurance Company. This Commitment is not valid without the Notice; the Commitment to Issue Policy; the Commitment Conditions; Schedule A; Schedule B, Part I—Requirements; and Schedule B, Part II—Exceptions; and a counter-signature by the Company or its issuing agent that may be in electronic form.

SCHEDULE B
PART I – Requirements
(Continued)

Tax Note:

Year: 2017
Tax Parcel No.: 215-52-034L
Total Tax: \$81,832.02
1st Installment: PAID
2nd Installment: PAID

END OF SCHEDULE B, PART I—REQUIREMENTS

This page is only a part of a 2016 ALTA® Commitment for Title Insurance issued by Commonwealth Land Title Insurance Company. This Commitment is not valid without the Notice; the Commitment to Issue Policy; the Commitment Conditions; Schedule A; Schedule B, Part I—Requirements; and Schedule B, Part II—Exceptions; and a counter-signature by the Company or its issuing agent that may be in electronic form.

SCHEDULE B

PART II – EXCEPTIONS

THIS COMMITMENT DOES NOT REPUBLISH ANY COVENANT, CONDITION, RESTRICTION, OR LIMITATION CONTAINED IN ANY DOCUMENT REFERRED TO IN THIS COMMITMENT TO THE EXTENT THAT THE SPECIFIC COVENANT, CONDITION, RESTRICTION, OR LIMITATION VIOLATES STATE OR FEDERAL LAW BASED ON RACE, COLOR, RELIGION, SEX, SEXUAL ORIENTATION, GENDER IDENTITY, HANDICAP, FAMILIAL STATUS, OR NATIONAL ORIGIN.

The Policy will not insure against loss or damage resulting from the terms and provisions of any lease or easement identified in Schedule A, and will include the following Exceptions unless cleared to the satisfaction of the Company:

A. Any defect, lien, encumbrance, adverse claim, or other matter that appears for the first time in the Public Records or is created, attaches, or is disclosed between the Commitment Date and the date on which all of the Schedule B, Part I—Requirements are met.

1. Property taxes, which are a lien not yet due and payable, including any assessments collected with taxes to be levied for the year 2018.

2. Reservations contained in the Patent

From: The United States of America
Recording Date: January 13, 1956
Recording No: Docket 1803, Page 286 and

Recording Date: March 13, 1975
Recording No: Docket 11071, Page 89

Which among other things recites as follows:

Subject to any vested and accrued water rights for mining, agricultural, manufacturing, or other purposes and rights to ditches and reservoirs used in connection with such water rights, as may be recognized and acknowledged by the local customs, laws and decisions of the courts, and the reservation from the lands hereby granted, a right of way thereon for ditches or canals constructed by the authority of the United States.

3. Water rights, claims or title to water, whether or not disclosed by the public records.

4. Easements, covenants, conditions and restrictions as set forth on the plat recorded in Book 315 of Maps, Page 15.

5. Matters contained in that certain document

Entitled: Reciprocal Easement Agreement
Recording Date: February 10, 1999
Recording No: 99-0132450

Reference is hereby made to said document for full particulars.

This page is only a part of a 2016 ALTA® Commitment for Title Insurance issued by Commonwealth Land Title Insurance Company. This Commitment is not valid without the Notice; the Commitment to Issue Policy; the Commitment Conditions; Schedule A; Schedule B, Part I—Requirements; and Schedule B, Part II—Exceptions; and a counter-signature by the Company or its issuing agent that may be in electronic form.

INFORMATION
(Continued)

6. Matters contained in that certain document

Entitled: Drainage Easement Agreement
Recording Date: February 10, 1999
Recording No: 99-0132451

Reference is hereby made to said document for full particulars.

7. Matters contained in that certain document

Entitled: Permanent Reciprocal Easement Agreement
Recording Date: February 15, 2002
Recording No: 2002-0163513

Reference is hereby made to said document for full particulars.

8. Matters contained in that certain document

Entitled: Permanent Reciprocal Easement Agreement
Recording Date: February 15, 2002
Recording No: 2002-0163514

Reference is hereby made to said document for full particulars.

9. Matters contained in that certain document

Entitled: Temporary Easement Agreement
Recording Date: February 15, 2002
Recording No: 2002-0163515

Thereafter, Easement Agreement Common Service Driveway recorded October 2, 2003, in Recording No. 2003-1387400.

Reference is hereby made to said document for full particulars.

10. Matters contained in that certain document

Entitled: City of Scottsdale Lot Split Approval
Recording Date: April 26, 2002
Recording No: 2002-0431053

Reference is hereby made to said document for full particulars.

11. Intentionally omitted.

This page is only a part of a 2016 ALTA® Commitment for Title Insurance issued by Commonwealth Land Title Insurance Company. This Commitment is not valid without the Notice; the Commitment to Issue Policy; the Commitment Conditions; Schedule A; Schedule B, Part I—Requirements; and Schedule B, Part II—Exceptions; and a counter-signature by the Company or its issuing agent that may be in electronic form.

INFORMATION
(Continued)

12. Matters contained in that certain document

Entitled: Reciprocal Easement Agreement
Recording Date: May 05, 2003
Recording No: 2003-0569041

Reference is hereby made to said document for full particulars.

13. Matters contained in that certain document

Entitled: Reciprocal Easement Agreement
Recording Date: June 16, 2003
Recording No: 2003-0776947

Reference is hereby made to said document for full particulars.

14. Matters contained in that certain document

Entitled: Declaration of Reciprocal Easement Agreement
Recording Date: September 30, 2003
Recording No: 2003-1374731

First Amendment recorded January 03, 2005 in Recording No. 2005-0005680

Reference is hereby made to said document for full particulars.

15. Intentionally omitted.

16. Intentionally omitted.

17. Easements, covenants, conditions and restrictions as set forth on the plat recorded in Book 688 of Maps, Page 12.

18. Easement(s) for the purpose(s) shown below and rights incidental thereto as set forth in a document:

Purpose: Utility
Recording Date: October 01, 2004
Recording No: 2004-1156144

This page is only a part of a 2016 ALTA® Commitment for Title Insurance issued by Commonwealth Land Title Insurance Company. This Commitment is not valid without the Notice; the Commitment to Issue Policy; the Commitment Conditions; Schedule A; Schedule B, Part I—Requirements; and Schedule B, Part II—Exceptions; and a counter-signature by the Company or its issuing agent that may be in electronic form.



INFORMATION
(Continued)

19. Covenants, conditions, restrictions and easements but omitting any covenants or restrictions, if any, including but not limited to those based upon race, color, religion, sex, sexual orientation, familial status, marital status, disability, handicap, national origin, ancestry, source of income, gender, gender identity, gender expression, medical condition or genetic information, as set forth in applicable state or federal laws, except to the extent that said covenant or restriction is permitted by applicable law, as set forth in the document

Recording No: 2005-0005910

20. Intentionally omitted.

21. Intentionally omitted.

22. Intentionally omitted.

23. Matters which may be disclosed by an inspection of said Land that is satisfactory to the Company, and/or by inquiry of the parties in possession thereof.

24. Rights of Tenants, as to tenants, only under unrecorded leases.

25. Any rights, interests, or claims which may exist or arise by reason of the following matters disclosed by survey,

Job No.: 180717
Dated: July 23, 2018
Prepared by: Alliance Land Surveying LLC
Matters shown:

A. Storm drain, water line and sewer line crossing through the Land with no apparent easement as delineated on the survey.

END OF SCHEDULE B, PART II – EXCEPTIONS

This page is only a part of a 2016 ALTA® Commitment for Title Insurance issued by Commonwealth Land Title Insurance Company. This Commitment is not valid without the Notice; the Commitment to Issue Policy; the Commitment Conditions; Schedule A; Schedule B, Part I—Requirements; and Schedule B, Part II—Exceptions; and a counter-signature by the Company or its issuing agent that may be in electronic form.



INFORMATIONAL NOTES

END OF INFORMATIONAL NOTES

This page is only a part of a 2016 ALTA® Commitment for Title Insurance issued by Commonwealth Land Title Insurance Company. This Commitment is not valid without the Notice; the Commitment to Issue Policy; the Commitment Conditions; Schedule A; Schedule B, Part I—Requirements; and Schedule B, Part II—Exceptions; and a counter-signature by the Company or its issuing agent that may be in electronic form.

81C165 Commitment for Title Insurance (Adopted 6-17-06 Revised 08-01-2016)

Page 18

Copyright American Land Title Association. All rights reserved. The use of this Form is restricted to ALTA licensees and ALTA members in good standing as of the date of use. All other uses are prohibited. Reprinted under license from the American Land Title Association.





Inquire before you wire!

Wire Fraud Alert

This Notice is not intended to provide legal or professional advice. If you have any questions, please consult with a lawyer.

All parties to a real estate transaction are targets for wire fraud and many have lost hundreds of thousands of dollars because they simply relied on the wire instructions received via email, without further verification. **If funds are to be wired in conjunction with this real estate transaction, we strongly recommend verbal verification of wire instructions through a known, trusted phone number prior to sending funds.**

In addition, the following non-exclusive self-protection strategies are recommended to minimize exposure to possible wire fraud.

- **NEVER RELY** on emails purporting to change wire instructions. Parties to a transaction rarely change wire instructions in the course of a transaction.
- **ALWAYS VERIFY** wire instructions, specifically the ABA routing number and account number, by calling the party who sent the instructions to you. DO NOT use the phone number provided in the email containing the instructions, use phone numbers you have called before or can otherwise verify. **Obtain the phone number of relevant parties to the transaction as soon as an escrow account is opened.** DO NOT send an email to verify as the email address may be incorrect or the email may be intercepted by the fraudster.
- **USE COMPLEX EMAIL PASSWORDS** that employ a combination of mixed case, numbers, and symbols. Make your passwords greater than eight (8) characters. Also, change your password often and do NOT reuse the same password for other online accounts.
- **USE MULTI-FACTOR AUTHENTICATION** for email accounts. Your email provider or IT staff may have specific instructions on how to implement this feature.

For more information on wire-fraud scams or to report an incident, please refer to the following links:

Federal Bureau of Investigation:
<http://www.fbi.gov>

Internet Crime Complaint Center:
<http://www.ic3.gov>

FIDELITY NATIONAL FINANCIAL, INC. PRIVACY NOTICE

Fidelity National Financial, Inc. and its majority-owned subsidiary companies (collectively, “FNF,” “our,” or “we”) respect and are committed to protecting your privacy. This Privacy Notice explains how we collect, use, and protect personal information, when and to whom we disclose such information, and the choices you have about the use and disclosure of that information.

Types of Information Collected

We may collect two types of information from you: Personal Information and Browsing Information.

Personal Information. FNF may collect the following categories of Personal Information:

- contact information (e.g., name, address, phone number, email address);
- demographic information (e.g., date of birth, gender, marital status);
- identity information (e.g., Social Security Number, driver’s license, passport, or other government ID number);
- financial account information (e.g., loan or bank account information); and
- other personal information necessary to provide products or services to you.

Browsing Information. FNF may automatically collect the following types of Browsing Information when you access an FNF website, online service, or application (each an “FNF Website”) from your Internet browser, computer, and/or mobile device:

- Internet Protocol (IP) address and operating system;
- browser version, language, and type;
- domain name system requests; and
- browsing history on the FNF Website, such as date and time of your visit to the FNF Website and visits to the pages within the FNF Website

How Personal Information is Collected

We may collect Personal Information about you from:

- information we receive from you on applications or other forms;
- information about your transactions with FNF, our affiliates, or others; and
- information we receive from consumer reporting agencies and/or governmental entities, either directly from these entities or through others.

How Browsing Information is Collected

If you visit or use an FNF Website, Browsing Information may be collected during your visit. Like most websites, our servers automatically log each visitor to the FNF Website and may collect the Browsing Information described above. We use Browsing Information for system administration, troubleshooting, fraud investigation, and to improve our websites. Browsing Information generally does not reveal anything personal about you, though if you have created a user account for an FNF Website and are logged into that account, the FNF Website may be able to link certain browsing activity to your user account.

Other Online Specifics

Cookies. When you visit an FNF Website, a “cookie” may be sent to your computer. A cookie is a small piece of data that is sent to your Internet browser from a web server and stored on your computer’s hard drive. Information gathered using cookies helps us improve your user experience. For example, a cookie can help the website load properly or can customize the display page based on your browser type and user preferences. You can choose whether or not to accept cookies by changing your Internet browser settings. Be aware that doing so may impair or limit some functionality of the FNF Website.

Web Beacons. We use web beacons to determine when and how many times a page has been viewed. This information is used to improve our websites.

Do Not Track. Currently our FNF Websites do not respond to “Do Not Track” features enabled through your browser.

Links to Other Sites. FNF Websites may contain links to other websites. FNF is not responsible for the privacy practices or the content of any of those other websites. We advise you to read the privacy policy of every website you visit.

Use of Personal Information

FNF uses Personal Information for three main purposes:

- To provide products and services to you or in connection with a transaction involving you.
- To improve our products and services.
- To communicate with you about our, our affiliates’, and third parties’ products and services, jointly or independently.

When Information Is Disclosed

We may make disclosures of your Personal Information and Browsing Information in the following circumstances:

- to enable us to detect or prevent criminal activity, fraud, material misrepresentation, or nondisclosure;
- to nonaffiliated service providers who provide or perform services or functions on our behalf and who agree to use the information only to provide such services or functions;

- to nonaffiliated third party service providers with whom we perform joint marketing, pursuant to an agreement with them to jointly market financial products or services to you;
- to law enforcement or authorities in connection with an investigation, or in response to a subpoena or court order; or
- in the good-faith belief that such disclosure is necessary to comply with legal process or applicable laws, or to protect the rights, property, or safety of FNF, its customers, or the public.

The law does not require your prior authorization and does not allow you to restrict the disclosures described above.

Additionally, we may disclose your information to third parties for whom you have given us authorization or consent to make such disclosure. We do not otherwise share your Personal Information or Browsing Information with nonaffiliated third parties, except as required or permitted by law.

We reserve the right to transfer your Personal Information, Browsing Information, and any other information, in connection with the sale or other disposition of all or part of the FNF business and/or assets, or in the event of bankruptcy, reorganization, insolvency, receivership, or an assignment for the benefit of creditors. By submitting Personal Information and/or Browsing Information to FNF, you expressly agree and consent to the use and/or transfer of the foregoing information in connection with any of the above described proceedings.

Please see “**Choices With Your Information**” to learn the disclosures you can restrict.

Security of Your Information

We maintain physical, electronic, and procedural safeguards to guard your Personal Information. We limit access to nonpublic personal information about you to employees who need to know that information to do their job. When we provide Personal Information to others as discussed in this Privacy Notice, we expect that they process such information in compliance with our Privacy Notice and in compliance with applicable privacy laws.

Choices With Your Information

If you do not want FNF to share your information with our affiliates to directly market to you, you may send an “opt out” request by email, phone, or physical mail as directed at the end of this Privacy Notice. We do not share your Personal Information with nonaffiliates for their use to direct market to you.

Whether you submit Personal Information or Browsing Information to FNF is entirely up to you. If you decide not to submit Personal Information or Browsing Information, FNF may not be able to provide certain services or products to you.

For California Residents: We will not share your Personal Information and Browsing Information with nonaffiliated third parties, except as permitted by California law.

For Nevada Residents: You may be placed on our internal Do Not Call List by calling (888) 934-3354 or by contacting us via the information set forth at the end of this Privacy Notice. Nevada law requires that we also provide you with the following contact information: Bureau of Consumer Protection, Office of the Nevada Attorney General, 555 E. Washington St., Suite 3900, Las Vegas, NV 89101; Phone number: (702) 486-3132; email: BCPINFO@ag.state.nv.us.

For Oregon Residents: We will not share your Personal Information and Browsing Information with nonaffiliated third parties for marketing purposes, except after you have been informed by us of such sharing and had an opportunity to indicate that you do not want a disclosure made for marketing purposes.

For Vermont Residents: We will not share information about your creditworthiness to our affiliates and will not disclose your personal information, financial information, credit report, or health information to nonaffiliated third parties to market to you, other than as permitted by Vermont law, unless you authorize us to make those disclosures.

Information From Children

The FNF Websites are meant for adults and are not intended or designed to attract persons under the age of eighteen (18). We do not collect Personal Information from any person that we know to be under the age of thirteen (13) without permission from a parent or guardian.

International Users

FNF’s headquarters is located within the United States. If you reside outside the United States and choose to provide Personal Information or Browsing Information to us, please note that we may transfer that information outside of your country of residence for any of the purposes described in this Privacy Notice. By providing FNF with your Personal Information and/or Browsing Information, you consent to our collection, transfer, and use of such information in accordance with this Privacy Notice.

FNF Website Services for Mortgage Loans

Certain FNF companies provide services to mortgage loan servicers, including hosting websites that collect customer information on behalf of mortgage loan servicers (the “Service Websites”). The Service Websites may contain links to both this

Privacy Notice and the mortgage loan servicer or lender's privacy notice. The sections of this Privacy Notice titled When Information is Disclosed, Choices with Your Information, and Accessing and Correcting Information do not apply to the Service Websites. The mortgage loan servicer or lender's privacy notice governs use, disclosure, and access to your Personal Information. FNF does not share Personal Information collected through the Service Websites, except (1) as required or authorized by contract with the mortgage loan servicer or lender, or (2) as required by law or in the good-faith belief that such disclosure is necessary to comply with a legal process or applicable law, to enforce this Privacy Notice, or to protect the rights, property, or safety of FNF or the public.

Your Consent To This Privacy Notice; Notice Changes

By submitting Personal Information and/or Browsing Information to FNF, you consent to the collection and use of the information in accordance with this Privacy Notice. We may change this Privacy Notice at any time. The revised Privacy Notice, showing the new revision date, will be posted on the FNF Website. Each time you provide information to us following any amendment of this Privacy Notice, your provision of information to us will signify your assent to and acceptance of the terms of the revised Privacy Notice for all previously collected information and information collected from you in the future. We may use comments, information or feedback that you submit to us in any manner that we may choose without notice or compensation to you.

Accessing and Correcting Information; Contact Us

If you have questions, would like to access or correct your Personal Information, or want to opt-out of information sharing for affiliate marketing, send your requests via email to privacy@fnf.com, by phone to (888) 934-3354, or by mail to:

Fidelity National Financial, Inc.
601 Riverside Avenue
Jacksonville, Florida 32204
Attn: Chief Privacy Officer

ATTACHMENT ONE (01-01-08)

AMERICAN LAND TITLE ASSOCIATION RESIDENTIAL TITLE INSURANCE POLICY (6-1-87) EXCLUSIONS

In addition to the Exceptions in Schedule B, you are not insured against loss, costs, attorneys' fees, and expenses resulting from:

1. Governmental police power, and the existence or violation of any law or government regulation. This includes building and zoning ordinances and also laws and regulations concerning:
 - land use
 - improvements on the land
 - land division
 - environmental protectionThis exclusion does not apply to violations or the enforcement of these matters which appear in the public records at Policy Date.
This exclusion does not limit the zoning coverage described in Items 12 and 13 of Covered Title Risks.
2. The right to take the land by condemning it, unless:
 - a notice of exercising the right appears in the public records on the Policy Date

In addition to the Exclusions, you are not insured against loss, costs, attorneys' fees, and the expenses resulting from:

1. Any rights, interests, or claims of parties in possession of the land not shown by the public records.
2. Any easements or liens not shown by the public records. This does not limit the lien coverage in Item 8 of Covered Title Risks.

- the taking happened prior to the Policy Date and is binding on you if you bought the land without knowing of the taking.
3. Title Risks:
 - that are created, allowed, or agreed to by you
 - that are known to you, but not to us, on the Policy Date—unless they appeared in the public records
 - that result in no loss to you
 - that first affect your title after the Policy Date—this does not limit the labor and material lien coverage in Item 8 of Covered Title Risks
 4. Failure to pay value for your title.
 5. Lack of a right:
 - to any land outside the area specifically described and referred to in Item 3 of Schedule A
- OR
- in streets, alleys, or waterways that touch your land

This exclusion does not limit the access coverage in Item 5 of Covered Title Risks

3. Any facts about the land which a correct survey would disclose and which are not shown by the public records. This does not limit the forced removal coverage in Item 12 of Covered Title Risks.
4. Any water rights or claims or title to water in or under the land, whether or not shown by the public records.

**ATTACHMENT ONE
(CONTINUED)**

**FORMERLY AMERICAN LAND TITLE ASSOCIATION LOAN POLICY (10-17-92)
WITH A.L.T.A. ENDORSEMENT-FORM 1 COVERAGE
EXCLUSIONS FROM COVERAGE**

The following matters are expressly excluded from the coverage of this policy and the Company will not pay loss or damage, costs, attorneys' fees or expenses which arise by reason of:

1. (a) Any law, ordinance or governmental regulation (including but not limited to building and zoning laws, ordinances, or regulations) restricting, regulating, prohibiting or relating to (i) the occupancy, use, or enjoyment of the land; (ii) the character, dimensions or location of any improvement now or hereafter erected on the land; (iii) a separation in ownership or a change in the dimensions or area of the land or any parcel of which the land is or was a part; or (iv) environmental protection, or the effect of any violation of these laws, ordinances or governmental regulations, except to the extent that a notice of the enforcement thereof or a notice of a defect, lien or encumbrance resulting from a violation or alleged violation affecting the land has been recorded in the public records at Date of Policy.
- (b) Any governmental police power not excluded by (a) above, except to the extent that a notice of the exercise thereof or a notice of a defect, lien or encumbrance resulting from a violation or alleged violation affecting the land has been recorded in the public records at Date of Policy.
2. Rights of eminent domain unless notice of the exercise thereof has been recorded in the public records at Date of Policy, but not excluding from coverage any taking which has occurred prior to Date of Policy which would be binding on the rights of a purchaser for value without knowledge.
3. Defects, liens, encumbrances, adverse claims or other matters:
 - (a) created, suffered, assumed or agreed to by the insured claimant;
 - (b) not known to the Company, not recorded in the public records at Date of Policy, but known to the insured claimant and not disclosed in writing to the Company by the insured claimant prior to the date the insured claimant became an insured under this policy;
 - (c) resulting in no loss or damage to the insured claimant;
 - (d) attaching or created subsequent to Date of Policy (except to the extent that this policy insures the priority of the lien of the insured mortgage over any statutory lien for services, labor or material or to the extent insurance is afforded herein as to assessments for street improvements under construction or completed at Date of Policy); or
- (e) resulting in loss or damage which would not have been sustained if the insured claimant had paid value for the insured mortgage.
4. Unenforceability of the lien of the insured mortgage because of the inability or failure of the insured at Date of Policy, or the inability or failure of any subsequent owner of the indebtedness, to comply with applicable doing business laws of the state in which the land is situated.
5. Invalidity or unenforceability of the lien of the insured mortgage, or claim thereof, which arises out of the transaction evidenced by the insured mortgage and is based upon usury or any consumer credit protection or truth in lending law.
6. Any statutory lien for services, labor or materials (or the claim of priority of any statutory lien for services, labor or materials over the lien of the insured mortgage) arising from an improvement or work related to the land which is contracted for and commenced subsequent to Date of Policy and is not financed in whole or in part by proceeds of the indebtedness secured by the insured mortgage which at Date of Policy the insured has advanced or is obligated to advance.
7. Any claim, which arises out of the transaction creating the interest of the mortgagee insured by this policy, by reason of the operation of federal bankruptcy, state insolvency, or similar creditors' rights laws, that is based on:
 - (i) the transaction creating the interest of the insured mortgagee being deemed a fraudulent conveyance or fraudulent transfer; or
 - (ii) the subordination of the interest of the insured mortgagee as a result of the application of the doctrine or equitable subordination; or
 - (iii) the transaction creating the interest of the insured mortgagee being deemed a preferential transfer except where the preferential transfer results from the failure:
 - (a) to timely record the instrument of transfer; or
 - (b) of such recordation to impart notice to a purchaser for value or a judgment or lien creditor.

The above policy form may be issued to afford either Standard Coverage or Extended Coverage. In addition to the above Exclusions from Coverage, the Exceptions from Coverage in a Standard Coverage policy will also include the following Exceptions from Coverage:

EXCEPTIONS FROM COVERAGE

This policy does not insure against loss or damage (and the Company will not pay costs, attorneys' fees or expenses) which arise by reason of:

1. Taxes or assessments which are not shown as existing liens by the records of any taxing authority that levies taxes or assessments on real property or by the public records. Proceedings by a public agency which may result in taxes or assessments, or notices of such proceedings, whether or not shown by the records of such agency or by the public records.

2. Any facts, rights, interests or claims which are not shown by the public records but which could be ascertained by an inspection of the land or which may be asserted by persons in possession thereof.
3. Easements, liens or encumbrances, or claims thereof, not shown by the public records.
4. Discrepancies, conflicts in boundary lines, shortage in area, encroachments, or any other facts which a

correct survey would disclose, and which are not shown by the public records.

5. (a) Unpatented mining claims; (b) reservations or exceptions in patents or in Acts authorizing the issuance thereof; (c) water rights, claims or title to water, whether or not the matters excepted under (a), (b) or (c) are shown by the public records.
6. Any lien or right to a lien for services, labor or material not shown by the Public Records.

**ATTACHMENT ONE
(CONTINUED)**

**2006 AMERICAN LAND TITLE ASSOCIATION LOAN POLICY (06-17-06)
EXCLUSIONS FROM COVERAGE**

The following matters are expressly excluded from the coverage of this policy, and the Company will not pay loss or damage, costs, attorneys' fees, or expenses that arise by reason of:

1. (a) Any law, ordinance, permit, or governmental regulation (including those relating to building and zoning) restricting, regulating, prohibiting, or relating to
 - (i) the occupancy, use, or enjoyment of the Land;
 - (ii) the character, dimensions, or location of any improvement erected on the Land;
 - (iii) the subdivision of land; or
 - (iv) environmental protection;or the effect of any violation of these laws, ordinances, or governmental regulations. This Exclusion 1(a) does not modify or limit the coverage provided under Covered Risk 5.
- (b) Any governmental police power. This Exclusion 1(b) does not modify or limit the coverage provided under Covered Risk 6.
2. Rights of eminent domain. This Exclusion does not modify or limit the coverage provided under Covered Risk 7 or 8.
3. Defects, liens, encumbrances, adverse claims, or other matters
 - (a) created, suffered, assumed, or agreed to by the Insured Claimant;
 - (b) not Known to the Company, not recorded in the Public Records at Date of Policy, but Known to the Insured Claimant and not disclosed in writing to the Company by the Insured Claimant prior to

the date the Insured Claimant became an Insured under this policy;

- (c) resulting in no loss or damage to the Insured Claimant;
 - (d) attaching or created subsequent to Date of Policy (however, this does not modify or limit the coverage provided under Covered Risk 11, 13 or 14); or
 - (e) resulting in loss or damage that would not have been sustained if the Insured Claimant had paid value for the Insured Mortgage.
4. Unenforceability of the lien of the Insured Mortgage because of the inability or failure of an Insured to comply with applicable doing-business laws of the state where the Land is situated.
 5. Invalidity or unenforceability in whole or in part of the lien of the Insured Mortgage that arises out of the transaction evidenced by the Insured Mortgage and is based upon usury or any consumer credit protection or truth-in-lending law.
 6. Any claim, by reason of the operation of federal bankruptcy, state insolvency, or similar creditors' rights laws, that the transaction creating the lien of the Insured Mortgage, is
 - (a) a fraudulent conveyance or fraudulent transfer, or
 - (b) a preferential transfer for any reason not stated in Covered Risk 13(b) of this policy.
 7. Any lien on the Title for real estate taxes or assessments imposed by governmental authority and created or attaching between Date of Policy and the date of recording of the Insured Mortgage in the Public Records. This Exclusion does not modify or limit the coverage provided under Covered Risk 11(b).

The above policy form may be issued to afford either Standard Coverage or Extended Coverage. In addition to the above Exclusions from Coverage, the Exceptions from Coverage in a Standard Coverage policy will also include the following Exceptions from Coverage:

EXCEPTIONS FROM COVERAGE

This policy does not insure against loss or damage (and the Company will not pay costs, attorneys' fees or expenses) that arise by reason of:

1. (a) Taxes or assessments that are not shown as existing liens by the records of any taxing authority that levies taxes or assessments on real property or by the Public Records; (b) proceedings by a public agency that may result in taxes or assessments, or notices of such proceedings, whether or not shown by the records of such agency or by the Public Records.
2. Any facts, rights, interests, or claims that are not shown by the Public Records but that could be ascertained by an inspection of the Land or that may be asserted by persons in possession of the Land.
3. Easements, liens or encumbrances, or claims thereof, not shown by the Public Records.
4. Any encroachment, encumbrance, violation, variation, or adverse circumstance affecting the Title that would be disclosed by an accurate and complete land survey of the Land and not shown by the Public Records.
5. (a) Unpatented mining claims; (b) reservations or exceptions in patents or in Acts authorizing the issuance thereof; (c) water rights, claims or title to water, whether or not the matters excepted under (a), (b), or (c) are shown by the Public Records.
6. Any lien or right to a lien for services, labor or material not shown by the Public Records.

**ATTACHMENT ONE
(CONTINUED)**

**FORMERLY AMERICAN LAND TITLE ASSOCIATION OWNER'S POLICY (10-17-92)
EXCLUSIONS FROM COVERAGE**

The following matters are expressly excluded from the coverage of this policy and the Company will not pay loss or damage, costs, attorneys' fees or expenses which arise by reason of:

1. (a) Any law, ordinance or governmental regulation (including but not limited to building and zoning laws, ordinances, or regulations) restricting, regulating, prohibiting or relating to (i) the occupancy, use, or enjoyment of the land; (ii) the character, dimensions or location of any improvement now or hereafter erected on the land; (iii) a separation in ownership or a change in the dimensions or area of the land or any parcel of which the land is or was a part; or (iv) environmental protection, or the effect of any violation of these laws, ordinances or governmental regulations, except to the extent that a notice of the enforcement thereof or a notice of a defect, lien or encumbrance resulting from a violation or alleged violation affecting the land has been recorded in the public records at Date of Policy.
- (b) Any governmental police power not excluded by (a) above, except to the extent that a notice of the exercise thereof or a notice of a defect, lien or encumbrance resulting from a violation or alleged violation affecting the land has been recorded in the public records at Date of Policy.
2. Rights of eminent domain unless notice of the exercise thereof has been recorded in the public records at Date of Policy, but not excluding from coverage any taking which has occurred prior to Date of Policy which would be binding on the rights of a purchaser for value without knowledge.
3. Defects, liens, encumbrances, adverse claims or other matters:
 - (a) created, suffered, assumed or agreed to by the insured claimant;
 - (b) not known to the Company, not recorded in the public records at Date of Policy, but known to the insured claimant and not disclosed in writing to the Company by the insured claimant prior to the date the insured claimant became an insured under this policy;
 - (c) resulting in no loss or damage to the insured claimant;
 - (d) attaching or created subsequent to Date of Policy; or
 - (e) resulting in loss or damage which would not have been sustained if the insured claimant had paid value for the estate or interest insured by this policy.
4. Any claim, which arises out of the transaction vesting in the insured the estate or interest insured by this policy, by reason of the operation of federal bankruptcy, state insolvency, or similar creditors' rights laws, that is based on:
 - (i) the transaction creating the estate or interest insured by this policy being deemed a fraudulent conveyance or fraudulent transfer; or
 - (ii) the transaction creating the estate or interest insured by this policy being deemed a preferential transfer except where the preferential transfer results from the failure:
 - (a) to timely record the instrument of transfer; or
 - (b) of such recordation to impart notice to a purchaser for value or a judgment or lien creditor.

The above policy form may be issued to afford either Standard Coverage or Extended Coverage. In addition to the above Exclusions from Coverage, the Exceptions from Coverage in a Standard Coverage Policy will also include the following Exceptions from Coverage:

EXCEPTIONS FROM COVERAGE

This policy does not insure against loss or damage (and the Company will not pay costs, attorneys' fees or expenses) which arise by reason of:

1. Taxes or assessments which are not shown as existing liens by the records of any taxing authority that levies taxes or assessments on real property or by the public records. Proceedings by a public agency which may result in taxes or assessments, or notices of such proceedings, whether or not shown by the records of such agency or by the public records.
2. Any facts, rights, interests or claims which are not shown by the public records but which could be ascertained by an inspection of the land or which may be asserted by persons in possession thereof.
3. Easements, liens or encumbrances, or claims thereof, which are not shown by the public records.
4. Discrepancies, conflicts in boundary lines, shortage in area, encroachments, or any other facts which a correct survey would disclose, and which are not shown by the public records.
5. (a) Unpatented mining claims; (b) reservations or exceptions in patents or in Acts authorizing the issuance thereof; (c) water rights, claims or title to water, whether or not the matters excepted under (a), (b) or (c) are shown by the public records.
6. Any lien or right to a lien for services, labor or material not shown by the Public Records.

**ATTACHMENT ONE
(CONTINUED)**

**2006 AMERICAN LAND TITLE ASSOCIATION OWNER'S POLICY (06-17-06)
EXCLUSIONS FROM COVERAGE**

The following matters are expressly excluded from the coverage of this policy, and the Company will not pay loss or damage, costs, attorneys' fees, or expenses that arise by reason of:

1. (a) Any law, ordinance, permit, or governmental regulation (including those relating to building and zoning) restricting, regulating, prohibiting, or relating to
Land;
(i) the occupancy, use, or enjoyment of the
Land;
(ii) the character, dimensions, or location of any improvement erected on the Land;
(iii) the subdivision of land; or
(iv) environmental protection;
or the effect of any violation of these laws, ordinances, or governmental regulations. This Exclusion 1(a) does not modify or limit the coverage provided under Covered Risk 5.
(b) Any governmental police power. This Exclusion 1(b) does not modify or limit the coverage provided under Covered Risk 6.
2. Rights of eminent domain. This Exclusion does not modify or limit the coverage provided under Covered Risk 7 or 8.
3. Defects, liens, encumbrances, adverse claims, or other matters
(a) created, suffered, assumed, or agreed to by the Insured Claimant;

- (b) not Known to the Company, not recorded in the Public Records at Date of Policy, but Known to the Insured Claimant and not disclosed in writing to the Company by the Insured Claimant prior to the date the Insured Claimant became an Insured under this policy;
 - (c) resulting in no loss or damage to the Insured Claimant;
 - (d) attaching or created subsequent to Date of Policy (however, this does not modify or limit the coverage provided under Covered Risk 9 and 10); or
 - (e) resulting in loss or damage that would not have been sustained if the Insured Claimant had paid value for the Title.
4. Any claim, by reason of the operation of federal bankruptcy, state insolvency, or similar creditors' rights laws, that the transaction vesting the Title as shown in Schedule A, is
(a) a fraudulent conveyance or fraudulent transfer; or
(b) a preferential transfer for any reason not stated in Covered Risk 9 of this policy.
 5. Any lien on the Title for real estate taxes or assessments imposed by governmental authority and created or attaching between Date of Policy and the date of recording of the deed or other instrument of transfer in the Public Records that vests Title as shown in Schedule A.

The above policy form may be issued to afford either Standard Coverage or Extended Coverage. In addition to the above Exclusions from Coverage, the Exceptions from Coverage in a Standard Coverage policy will also include the following Exceptions from Coverage:

EXCEPTIONS FROM COVERAGE

This policy does not insure against loss or damage (and the Company will not pay costs, attorneys' fees or expenses) that arise by reason of:

1. (a) Taxes or assessments that are not shown as existing liens by the records of any taxing authority that levies taxes or assessments on real property or by the Public Records; (b) proceedings by a public agency that may result in taxes or assessments, or notices of such proceedings, whether or not shown by the records of such agency or by the Public Records.
2. Any facts, rights, interests, or claims that are not shown in the Public Records but that could be ascertained by an inspection of the Land or that may be asserted by persons in possession of the Land.
3. Easements, liens or encumbrances, or claims thereof, not shown by the Public Records.
4. Any encroachment, encumbrance, violation, variation, or adverse circumstance affecting the Title that would be disclosed by an accurate and complete land survey of the Land and that are not shown by the Public Records.
5. (a) Unpatented mining claims; (b) reservations or exceptions in patents or in Acts authorizing the issuance thereof; (c) water rights, claims or title to water, whether or not the matters excepted under (a), (b), or (c) are shown by the Public Records.
6. Any lien or right to a lien for services, labor or material not shown by the Public Records.

**ATTACHMENT ONE
(CONTINUED)**

**ALTA HOMEOWNER'S POLICY OF TITLE INSURANCE (10-22-03)
EXCLUSIONS**

In addition to the Exceptions in Schedule B, You are not insured against loss, costs, attorneys' fees, and expenses resulting from:

1. Governmental police power, and the existence or violation of any law or government regulation. This includes ordinances, laws and regulations concerning:
 - a. building
 - b. zoning
 - c. Land use
 - d. improvements on Land
 - e. land division
 - f. environmental protection
2. The failure of Your existing structures, or any part of them, to be constructed in accordance with applicable building codes. This Exclusion does not apply to violations of building codes if notice of the violation appears in the Public Records at the Policy Date.
3. The right to take the Land by condemning it, unless:
 - a. notice of exercising the right appears in the Public Records at the Policy Date; or
 - b. the taking happened before the Policy Date and is binding on You if You bought the Land without Knowing of the taking.
4. Risks:
 - a. that are created, allowed, or agreed to by You, whether or not they appear in the Public Records.
 - b. that are Known to You at the Policy Date, but not to Us, unless they appear in the Public Records at the Policy Date;
 - c. that result in no loss to You; or
 - d. that first occur after the Policy Date—this does not limit the coverage described in Covered Risk 7, 8.d., 22, 23, 24 or 25.
5. Failure to pay value for Your Title.
6. Lack of a right:
 - a. to any Land outside the area specifically described and referred to in paragraph 3 of Schedule A; and
 - b. in streets, alleys, or waterways that touch the Land.

This Exclusion does not limit the coverage described in Covered Risk 11 or 18.

LIMITATIONS ON COVERED RISKS

Your insurance for the following Covered Risks is limited on the Owner's Coverage Statement as follows:

- For Covered Risk 14, 15, 16, and 18, Your Deductible Amount and Our Maximum Dollar Limit of Liability shown in Schedule A.

The deductible amounts and maximum dollar limits shown on Schedule A are as follows:

	Your Deductible Amount	Our Maximum Dollar Limit of Liability
Covered Risk 14:	1% of Policy Amount or \$2,500.00 (whichever is less)	\$10,000.00
Covered Risk 15:	1% of Policy Amount or \$5,000.00 (whichever is less)	\$25,000.00
Covered Risk 16:	1% of Policy Amount or \$5,000.00 (whichever is less)	\$25,000.00
Covered Risk 18:	1% of Policy Amount or \$2,500.00 (whichever is less)	\$5,000.00

**ATTACHMENT ONE
(CONTINUED)**

**ALTA HOMEOWNER'S POLICY OF TITLE INSURANCE (01-01-08)
EXCLUSIONS**

In addition to the Exceptions in Schedule B, You are not insured against loss, costs, attorneys' fees, and expenses resulting from:

1. Governmental police power, and the existence or violation of those portions of any law or government regulation concerning:
 - a. building;
 - b. zoning;
 - c. land use;
 - d. improvements on the Land;
 - e. land division; and
 - f. environmental protection.
2. The failure of Your existing structures, or any part of them, to be constructed in accordance with applicable building codes. This Exclusion does not limit the coverage described in Covered Risk 14 or 15.
3. The right to take the Land by condemning it. This Exclusion does not limit the coverage described in Covered Risk 17.
4. Risks:
 - a. that are created, allowed, or agreed to by You, whether or not they are recorded in the Public Records;
 - b. that are Known to You at the Policy Date, but not to Us, unless they are recorded in the Public Records at the Policy Date;
 - c. that result in no loss to You; or
 - d. that first occur after the Policy Date—this does not limit the coverage described in Covered Risk 7, 8.e., 25, 26, 27 or 28.
5. Failure to pay value for Your Title.
6. Lack of a right:
 - a. to any land outside the area specifically described and referred to in paragraph 3 of Schedule A; and
 - b. in streets, alleys, or waterways that touch the Land.

This Exclusion does not limit the coverage described in Covered Risk 11 or 21.

LIMITATIONS ON COVERED RISKS

Your insurance for the following Covered Risks is limited on the Owner's Coverage Statement as follows:

- For Covered Risk 16, 18, 19, and 21 Your Deductible Amount and Our Maximum Dollar Limit of Liability shown in Schedule A.

The deductible amounts and maximum dollar limits shown on Schedule A are as follows:

	Your Deductible Amount	Our Maximum Dollar Limit of Liability
Covered Risk 16:	1% of Policy Amount Shown in Schedule A or \$2,500.00 (whichever is less)	\$10,000.00
Covered Risk 18:	1% of Policy Amount Shown in Schedule A or \$5,000.00 (whichever is less)	\$25,000.00
Covered Risk 19:	1% of Policy Amount Shown in Schedule A or \$5,000.00 (whichever is less)	\$25,000.00
Covered Risk 21:	1% of Policy Amount Shown in Schedule A or \$2,500.00 (whichever is less)	\$5,000.00

**ATTACHMENT ONE
(CONTINUED)**

**ALTA EXPANDED COVERAGE RESIDENTIAL LOAN POLICY (10/13/01)
EXCLUSIONS FROM COVERAGE**

The following matters are expressly excluded from the coverage of this policy and the Company will not pay loss or damage, costs, attorneys' fees or expenses which arise by reason of:

1. (a) Any law, ordinance or governmental regulation (including but not limited to zoning laws, ordinances, or regulations) restricting, regulating, prohibiting or relating to (i) the occupancy, use, or enjoyment of the Land; (ii) the character, dimensions or location of any improvements now or hereafter erected on the Land; (iii) a separation in ownership or a change in the dimensions or areas of the Land or any parcel of which the Land is or was a part; or (iv) environmental protection, or the effect of any violation of these laws, ordinances or governmental regulations, except to the extent that notice of the enforcement thereof or a notice of a defect, lien or encumbrance resulting from a violation or alleged violation affecting the Land has been recorded in the Public Records at Date of Policy. This exclusion does not limit the coverage provided under Covered Risks 12, 13, 14 and 16 of this policy.
- (b) Any governmental police power not excluded by (a) above, except to the extent that a notice of the exercise thereof or a notice of a defect, lien or encumbrance resulting from a violation or alleged violation affecting the Land has been recorded in the Public Records a Date of Policy. This exclusion does not limit the coverage provided under Covered Risks 12, 13, 14, and 16 of this policy.
2. Rights of eminent domain unless notice of the exercise thereof has been recorded in the Public Records at Date of Policy, but not excluding from coverage any taking which has occurred prior to Date of Policy which would be binding on the rights of a purchaser for value without Knowledge.
3. Defects, liens, encumbrances, adverse claims or other matters:
 - (a) created, suffered, assumed or agreed to by the Insured Claimant;
 - (b) not Known to the Company, not recorded in the Public Records at Date of Policy, but Known to the Insured Claimant and not disclosed in writing to the Company by the Insured Claimant prior to the date the Insured Claimant became an Insured under this policy;
 - (c) resulting in no loss damage to the Insured Claimant;
 - (d) attaching or created subsequent to Date of Policy (this paragraph does not limit the coverage provided under Covered Risks 8, 16, 18, 19, 20, 21, 22, 23, 24, 25 and 26); or
 - (e) resulting in loss or damage which would not have been sustained if the Insured Claimant had paid value for the Insured Mortgage.
4. Unenforceability of the lien of the Insured Mortgage because of the inability or failure of the Insured at Date of Policy, or the inability or failure of any subsequent owner of the indebtedness, to comply with applicable doing business laws of the state in which the Land is situated.
5. Invalidity or unenforceability of the lien of the Insured Mortgage, or claim thereof, which arises out of the transaction evidenced by the Insured Mortgage and is based upon usury, except as provided in Covered Risk 27, or any consumer credit protection or truth-in-lending law.
6. Real property taxes or assessments of any governmental authority which become a lien on the Land subsequent to date of Policy. This exclusion does not limit the coverage provided under Covered Risks 7, 8(e) and 26.
7. Any claim of invalidity, unenforceability or lack of priority of the lien of the Insured Mortgage as to advances or modifications made after the Insured has Knowledge that the vestee shown in Schedule A is no longer the owner of the estate or interest covered by this policy. This exclusion does not limit the coverage provided in Covered Risk 8.
8. Lack of priority of the lien of the Insured Mortgage as to each and every advance made after Date of Policy, and all interest charged thereon, over liens, encumbrances and other matters affecting the title, the existence of which are Known to the Insured at:
 - (a) The time of the advance; or
 - (b) The time a modification is made to the terms of the Insured Mortgage which changes the rate of interest charged, if the rate of interest is greater as a result of the modification than it would have been before the modification. This exclusion does not limit the coverage provided in Covered Risk 8.
9. The failure of the residential structure, or any portion thereof to have been constructed before, on or after Date of Policy in accordance with applicable building codes. This exclusion does not apply to violations of building codes if notice of the violation appears in the Public Records at Date of Policy.

ALTA EXPANDED COVERAGE RESIDENTIAL LOAN POLICY (01-01-08)

EXCLUSIONS FROM COVERAGE

The following matters are expressly excluded from the coverage of this policy and the Company will not pay loss or damage, costs, attorneys' fees or expenses which arise by reason of:

1. (a) Any law, ordinance, permit, or governmental regulation (including those relating to building and zoning) restricting, regulating, prohibiting or relating to
 - (i) the occupancy, use, or enjoyment of the Land;
 - (ii) the character, dimensions or location of any improvement erected on the Land;
 - (iii) the subdivision of land; or
 - (iv) environmental protection;or the effect of any violation of these laws, ordinances or governmental regulations. This Exclusion 1(a) does not modify or limit the coverage provided under Covered Risk 5, 6, 13(c), 13(d), 14 or 16.
- (b) Any governmental police power. This Exclusion 1(b) does not modify or limit the coverage provided under Covered Risk 5, 6, 13(c), 13(d), 14 or 16.
2. Rights of eminent domain. This Exclusion does not modify or limit the coverage provided under Covered Risk 7 or 8.
3. Defects, liens, encumbrances, adverse claims or other matters:
 - (a) created, suffered, assumed or agreed to by the Insured Claimant;
 - (b) not Known to the Company, not recorded in the Public Records at Date of Policy, but Known to the Insured Claimant and not disclosed in writing to the Company by the Insured Claimant prior to the date the Insured Claimant became an Insured under this policy;
 - (c) resulting in no loss or damage to the Insured Claimant;
 - (d) attaching or created subsequent to Date of Policy (however, this does not modify or limit the coverage provided under Covered Risk 11, 16, 17, 18, 19, 20, 21, 22, 23, 24, 27 or 28); or
 - (e) resulting in loss or damage that would not have been sustained if the Insured Claimant had paid value for the Insured Mortgage.
4. Unenforceability of the lien of the Insured Mortgage because of the inability or failure of an Insured to comply with applicable doing-business laws of the state where the Land is situated.
5. Invalidity or unenforceability in whole or in part of the lien of the Insured Mortgage that arises out of the transaction evidenced by the Insured Mortgage and is based upon usury, or any consumer credit protection or truth-in-lending law. This Exclusion does not modify or limit the coverage provided in Covered Risk 26.
6. Any claim of invalidity, unenforceability or lack of priority of the lien of the Insured Mortgage as to Advances or modifications made after the Insured has Knowledge that the vestee shown in Schedule A is no longer the owner of the estate or interest covered by this policy. This Exclusion does not modify or limit the coverage provided in Covered Risk 11.
7. Any lien on the Title for real estate taxes or assessments imposed by governmental authority and created or attaching subsequent to Date of Policy. This Exclusion does not modify or limit the coverage provided in Covered Risk 11(b) or 25.
8. The failure of the residential structure, or any portion of it, to have been constructed before, on or after Date of Policy in accordance with applicable building codes. This Exclusion does not modify or limit the coverage provided in Covered Risk 5 or 6.



COMMITMENT FOR TITLE INSURANCE

Issued by

Commonwealth Land Title Insurance Company

NOTICE

IMPORTANT—READ CAREFULLY: THIS COMMITMENT IS AN OFFER TO ISSUE ONE OR MORE TITLE INSURANCE POLICIES. ALL CLAIMS OR REMEDIES SOUGHT AGAINST THE COMPANY INVOLVING THE CONTENT OF THIS COMMITMENT OR THE POLICY MUST BE BASED SOLELY IN CONTRACT.

THIS COMMITMENT IS NOT AN ABSTRACT OF TITLE, REPORT OF THE CONDITION OF TITLE, LEGAL OPINION, OPINION OF TITLE, OR OTHER REPRESENTATION OF THE STATUS OF TITLE. THE PROCEDURES USED BY THE COMPANY TO DETERMINE INSURABILITY OF THE TITLE, INCLUDING ANY SEARCH AND EXAMINATION, ARE PROPRIETARY TO THE COMPANY, WERE PERFORMED SOLELY FOR THE BENEFIT OF THE COMPANY, AND CREATE NO EXTRACONTRACTUAL LIABILITY TO ANY PERSON, INCLUDING A PROPOSED INSURED.

THE COMPANY’S OBLIGATION UNDER THIS COMMITMENT IS TO ISSUE A POLICY TO A PROPOSED INSURED IDENTIFIED IN SCHEDULE A IN ACCORDANCE WITH THE TERMS AND PROVISIONS OF THIS COMMITMENT. THE COMPANY HAS NO LIABILITY OR OBLIGATION INVOLVING THE CONTENT OF THIS COMMITMENT TO ANY OTHER PERSON.

COMMITMENT TO ISSUE POLICY

Subject to the Notice; Schedule B, Part I—Requirements; Schedule B, Part II—Exceptions; and the Commitment Conditions, **Commonwealth Land Title Insurance Company**, a Florida Corporation (the “Company”), commits to issue the Policy according to the terms and provisions of this Commitment. This Commitment is effective as of the Commitment Date shown in Schedule A for each Policy described in Schedule A, only when the Company has entered in Schedule A both the specified dollar amount as the Proposed Policy Amount and the name of the Proposed Insured.

If all of the Schedule B, Part I—Requirements have not been met within 180 Days after the Commitment Date, this Commitment terminates and the Company’s liability and obligation end.

Countersigned:

By: Natalie Bombardie
Authorized Officer or Agent



By: Randy Quirk
Randy Quirk, President

Attest: Michael Gravelle
Michael Gravelle, Secretary

This page is only a part of a 2016 ALTA® Commitment for Title Insurance issued by Commonwealth Land Title Insurance Company. This Commitment is not valid without the Notice; the Commitment to Issue Policy; the Commitment Conditions; Schedule A; Schedule B, Part I—Requirements; and Schedule B, Part II—Exceptions; and a counter-signature by the Company or its issuing agent that may be in electronic form.



COMMITMENT CONDITIONS

1. DEFINITIONS

- (a) "Knowledge" or "Known": Actual or imputed knowledge, but not constructive notice imparted by the Public Records.
- (b) "Land": The land described in Schedule A and affixed improvements that by law constitute real property. The term "Land" does not include any property beyond the lines of the area described in Schedule A, nor any right, title, interest, estate, or easement in abutting streets, roads, avenues, alleys, lanes, ways, or waterways, but this does not modify or limit the extent that a right of access to and from the Land is to be insured by the Policy.
- (c) "Mortgage": A mortgage, deed of trust, or other security instrument, including one evidenced by electronic means authorized by law.
- (d) "Policy": Each contract of title insurance, in a form adopted by the American Land Title Association, issued or to be issued by the Company pursuant to this Commitment.
- (e) "Proposed Insured": Each person identified in Schedule A as the Proposed Insured of each Policy to be issued pursuant to this Commitment.
- (f) "Proposed Policy Amount": Each dollar amount specified in Schedule A as the Proposed Policy Amount of each Policy to be issued pursuant to this Commitment.
- (g) "Public Records": Records established under state statutes at the Commitment Date for the purpose of imparting constructive notice of matters relating to real property to purchasers for value and without Knowledge.
- (h) "Title": The estate or interest described in Schedule A.

2. If all of the Schedule B, Part I—Requirements have not been met within the time period specified in the Commitment to Issue Policy, this Commitment terminates and the Company's liability and obligation end.

3. The Company's liability and obligation is limited by and this Commitment is not valid without:

- (a) the Notice;
- (b) the Commitment to Issue Policy;
- (c) the Commitment Conditions;
- (d) Schedule A;
- (e) Schedule B, Part I—Requirements;
- (f) Schedule B, Part II—Exceptions; and
- (g) a counter-signature by the Company or its issuing agent that may be in electronic form.

4. COMPANY'S RIGHT TO AMEND

The Company may amend this Commitment at any time. If the Company amends this Commitment to add a defect, lien, encumbrance, adverse claim, or other matter recorded in the Public Records prior to the Commitment Date, any liability of the Company is limited by Commitment Condition 5. The Company shall not be liable for any other amendment to this Commitment.

5. LIMITATIONS OF LIABILITY

- (a) The Company's liability under Commitment Condition 4 is limited to the Proposed Insured's actual expense incurred in the interval between the Company's delivery to the Proposed Insured of the Commitment and the delivery of the amended Commitment, resulting from the Proposed Insured's good faith reliance to:
 - (i) comply with the Schedule B, Part I—Requirements;
 - (ii) eliminate, with the Company's written consent, any Schedule B, Part II—Exceptions; or
 - (iii) acquire the Title or create the Mortgage covered by this Commitment.

This page is only a part of a 2016 ALTA® Commitment for Title Insurance issued by Commonwealth Land Title Insurance Company. This Commitment is not valid without the Notice; the Commitment to Issue Policy; the Commitment Conditions; Schedule A; Schedule B, Part I—Requirements; and Schedule B, Part II—Exceptions; and a counter-signature by the Company or its issuing agent that may be in electronic form.

- (b) The Company shall not be liable under Commitment Condition 5(a) if the Proposed Insured requested the amendment or had Knowledge of the matter and did not notify the Company about it in writing.
- (c) The Company will only have liability under Commitment Condition 4 if the Proposed Insured would not have incurred the expense had the Commitment included the added matter when the Commitment was first delivered to the Proposed Insured.
- (d) The Company's liability shall not exceed the lesser of the Proposed Insured's actual expense incurred in good faith and described in Commitment Conditions 5(a)(i) through 5(a)(iii) or the Proposed Policy Amount.
- (e) The Company shall not be liable for the content of the Transaction Identification Data, if any.
- (f) In no event shall the Company be obligated to issue the Policy referred to in this Commitment unless all of the Schedule B, Part I—Requirements have been met to the satisfaction of the Company.
- (g) In any event, the Company's liability is limited by the terms and provisions of the Policy.

6. **LIABILITY OF THE COMPANY MUST BE BASED ON THIS COMMITMENT**

- (a) Only a Proposed Insured identified in Schedule A, and no other person, may make a claim under this Commitment.
- (b) Any claim must be based in contract and must be restricted solely to the terms and provisions of this Commitment.
- (c) Until the Policy is issued, this Commitment, as last revised, is the exclusive and entire agreement between the parties with respect to the subject matter of this Commitment and supersedes all prior commitment negotiations, representations, and proposals of any kind, whether written or oral, express or implied, relating to the subject matter of this Commitment.
- (d) The deletion or modification of any Schedule B, Part II—Exception does not constitute an agreement or obligation to provide coverage beyond the terms and provisions of this Commitment or the Policy.
- (e) Any amendment or endorsement to this Commitment must be in writing and authenticated by a person authorized by the Company.
- (f) When the Policy is issued, all liability and obligation under this Commitment will end and the Company's only liability will be under the Policy.

7. **IF THIS COMMITMENT HAS BEEN ISSUED BY AN ISSUING AGENT**

The issuing agent is the Company's agent only for the limited purpose of issuing title insurance commitments and policies. The issuing agent is not the Company's agent for the purpose of providing closing or settlement services.

8. **PRO-FORMA POLICY**

The Company may provide, at the request of a Proposed Insured, a pro-forma policy illustrating the coverage that the Company may provide. A pro-forma policy neither reflects the status of Title at the time that the pro-forma policy is delivered to a Proposed Insured, nor is it a commitment to insure.

9. **ARBITRATION**

The Policy contains an arbitration clause. All arbitrable matters when the Proposed Policy Amount is \$2,000,000 or less shall be arbitrated at the option of either the Company or the Proposed Insured as the exclusive remedy of the parties. A Proposed Insured may review a copy of the arbitration rules at <http://www.alta.org/arbitration>.

This page is only a part of a 2016 ALTA® Commitment for Title Insurance issued by Commonwealth Land Title Insurance Company. This Commitment is not valid without the Notice; the Commitment to Issue Policy; the Commitment Conditions; Schedule A; Schedule B, Part I—Requirements; and Schedule B, Part II—Exceptions; and a counter-signature by the Company or its issuing agent that may be in electronic form.

Transaction Identification Data for reference only:

Issuing Agent: Commonwealth Land Title Insurance Company
Issuing Office: 2390 E. Camelback Road, Suite 230, Phoenix, AZ 85016
Escrow Officer: Becky Nisbet
Title Officer: Ramon Castillo
ALTA® Universal ID:
Loan ID Number:
Commitment Number:
Issuing Office File Number: 18001529-040-BN1-RLC
Property Address: 8688 East Raintree Drive, 5.7 acres of 215-52-034 M, Scottsdale, AZ 85260
Revision Number:

SCHEDULE A

AMERICAN LAND TITLE ASSOCIATION COMMITMENT

- 1. Commitment Date: **August 28, 2018**
- 2. Policy to be issued:
 - (a) **ALTA 2006 Extended Owner's Policy**
 Proposed Insured: **WP WEST ACQUISITION, L.L.C., a Georgia limited liability company**
 Proposed Policy Amount: **\$13,050,000.00**
 - (b) **None**
 Proposed Insured:
 Proposed Policy Amount: **\$0.00**
 - (c) **None**
 Proposed Insured:
 Proposed Policy Amount: **\$0.00**
- 3. The estate or interest in the Land described or referred to in this Commitment is:
A FEE
- 4. Title to the **Fee** estate or interest in the Land is at the Commitment Date **vested in:**
101 MEGA RAINTREE, LLC, a Delaware limited liability company
- 5. The Land is described as follows:
See Exhibit A attached hereto and made a part hereof.

Countersigned:
Natalie Bombardieri
By: _____
Authorized Officer or Agent



By: _____
Randy Quirk
Randy Quirk, President
Attest: _____
Michael Gravelle
Michael Gravelle, Secretary

This page is only a part of a 2016 ALTA® Commitment for Title Insurance issued by Commonwealth Land Title Insurance Company. This Commitment is not valid without the Notice; the Commitment to Issue Policy; the Commitment Conditions; Schedule A; Schedule B, Part I—Requirements; and Schedule B, Part II—Exceptions; and a counter-signature by the Company or its issuing agent that may be in electronic form.

EXHIBIT A LEGAL DESCRIPTION

THE LAND REFERRED TO HEREIN BELOW IS SITUATED **SCOTTSDALE**, IN THE COUNTY OF **MARICOPA**, STATE OF **ARIZONA**, AND IS DESCRIBED AS FOLLOWS:

A portion of the following described property:

Lot 1, NORTHSIGHT CROSSING PROPERTY, according to [Book 688 of Maps, page 12](#), records of Maricopa County, Arizona;

EXCEPT all coal, oil, gas and other mineral deposits and all uranium, thorium, or any other material which is or may be determined to be peculiarly essential to the production of fissionable materials, whether or not of commercial value, as reserved in the Patent from the United States of America recorded March 13, 1975 in [Docket 11071, page 88](#), recorded August 6, 1954 in Docket 1407, page 76 and recorded September 2, 1980 in [Docket 14657, page 226](#), records of Maricopa County, Arizona.

This page is only a part of a 2016 ALTA® Commitment for Title Insurance issued by Commonwealth Land Title Insurance Company. This Commitment is not valid without the Notice; the Commitment to Issue Policy; the Commitment Conditions; Schedule A; Schedule B, Part I—Requirements; and Schedule B, Part II—Exceptions; and a counter-signature by the Company or its issuing agent that may be in electronic form.

81C165 Commitment for Title Insurance (Adopted 6-17-06 Revised 08-01-2016)

Page 5

Copyright American Land Title Association. All rights reserved. The use of this Form is restricted to ALTA licensees and ALTA members in good standing as of the date of use. All other uses are prohibited. Reprinted under license from the American Land Title Association.



SCHEDULE B

PART I – REQUIREMENTS

All of the following Requirements must be met:

- A. The Proposed Insured must notify the Company in writing of the name of any party not referred to in this Commitment who will obtain an interest in the Land or who will make a loan on the Land. The Company may then make additional Requirements or Exceptions.
 - 1. Pay the agreed amount for the estate or interest to be insured.
 - 2. Pay the premiums, fees, and charges for the Policy to the Company.
 - 3. Documents satisfactory to the Company that convey the Title or create the Mortgage to be insured, or both, must be properly authorized, executed, delivered, and recorded in the Public Records.
 - 4. Notice: Please be aware that due to the conflict between federal and state laws concerning the cultivation, distribution, manufacture or sale of marijuana, the Company is not able to close or insure any transaction involving Land that is associated with these activities.
 - 5. The Company will require, for its review, an insurable legal description for the Land the subject of this transaction. If a survey is being furnished, the survey must be prepared by a licensed State of Arizona registered land surveyor.

The Company reserves the right to add additional items or make further requirements after review of the requested documentation.

- 6. An inspection of said Land has been ordered; upon its completion the Company reserves the right to except additional items and/or make additional requirements.
- 7. Furnish a plat of an ALTA/NSPS Land Title Survey. If the owner of subject property is in possession of a current ALTA/NSPS Land Title Survey, this Company will require that said Survey be submitted for review and approval. Otherwise, a new survey, satisfactory to the Company, must be prepared by a registered land surveyor and supplied to the Company prior to the close of escrow. The Company reserves the right to except additional items and/or make additional requirements after review of such survey.

Said Plat of Survey shall include the recommended certification and at the minimum, also have shown thereon Items 1, 2, 6, 8, 10, 11, 16, 18 and 19 from Table A thereof.

Note: If an ALTA 3.1 Zoning Endorsement is requested, Items 7a, 7b, 7c and 9 of Table A will also be required. The number and type of parking spaces must be shown on the survey. Property use information must also be provided to Commonwealth Land Title Insurance Company.

- 8. The Company will require that an Owner's Affidavit be completed by the party(s) named below before the issuance of any policy of title insurance.

Party(s): 101 MEGA RAINTREE, LLC, a Delaware limited liability company

The Company reserves the right to add additional items or make further requirements after review of the requested Affidavit.

This page is only a part of a 2016 ALTA® Commitment for Title Insurance issued by Commonwealth Land Title Insurance Company. This Commitment is not valid without the Notice; the Commitment to Issue Policy; the Commitment Conditions; Schedule A; Schedule B, Part I—Requirements; and Schedule B, Part II—Exceptions; and a counter-signature by the Company or its issuing agent that may be in electronic form.

SCHEDULE B
PART I – Requirements
(Continued)

9. The transaction contemplated in connection with this Report is subject to the review and approval of the Company's Corporate Underwriting Department. The Company will require a liability amount and list of requested endorsements prior to submitting the transaction for said approval. Failure to provide this information may result in the closing being delayed.

The Company reserves the right to add additional items or make further requirements after review of the requested documentation.

10. The Company will require the following documents for review prior to the issuance of any title insurance predicated upon a conveyance or encumbrance from the entity named below:

Limited Liability Company: 101 MEGA RAINTREE, LLC, a Delaware limited liability company

- a) A copy of its operating agreement, if any, and any and all amendments, supplements and/or modifications thereto, certified by the appropriate manager or member
- b) If a domestic Limited Liability Company, a copy of its Articles of Organization and all amendments thereto with the appropriate filing stamps
- c) If the Limited Liability Company is member-managed, a full and complete current list of members certified by the appropriate manager or member
- d) If the Limited Liability Company was formed in a foreign jurisdiction, evidence, satisfactory to the Company, that it was validly formed, is in good standing and authorized to do business in the state of origin
- e) If less than all members, or managers, as appropriate, will be executing the closing documents, furnish evidence of the authority of those signing.

The Company reserves the right to add additional items or make further requirements after review of the requested documentation.

This page is only a part of a 2016 ALTA® Commitment for Title Insurance issued by Commonwealth Land Title Insurance Company. This Commitment is not valid without the Notice; the Commitment to Issue Policy; the Commitment Conditions; Schedule A; Schedule B, Part I—Requirements; and Schedule B, Part II—Exceptions; and a counter-signature by the Company or its issuing agent that may be in electronic form.



SCHEDULE B
PART I – Requirements
(Continued)

11. The Company will require the following documents for review prior to the issuance of any title insurance predicated upon a conveyance or encumbrance from the entity named below:

Limited Liability Company: WP WEST ACQUISITIONS, L.L.C., a Georgia limited liability company

- a) A copy of its operating agreement, if any, and any and all amendments, supplements and/or modifications thereto, certified by the appropriate manager or member
- b) If a domestic Limited Liability Company, a copy of its Articles of Organization and all amendments thereto with the appropriate filing stamps
- c) If the Limited Liability Company is member-managed, a full and complete current list of members certified by the appropriate manager or member
- d) If the Limited Liability Company was formed in a foreign jurisdiction, evidence, satisfactory to the Company, that it was validly formed, is in good standing and authorized to do business in the state of origin
- e) If less than all members, or managers, as appropriate, will be executing the closing documents, furnish evidence of the authority of those signing.

The Company reserves the right to add additional items or make further requirements after review of the requested documentation.

12. Furnish for recordation a partial release/reconveyance of deed of trust:

Amount: \$5,500,000.00
Dated: July 30, 2018
Trustor/Grantor: 101 Mega Raintree, LLC, a Delaware limited liability company
Trustee: Stearns Bank National Association
Beneficiary: Stearns Bank National Association
Loan No. 80987
Recording Date: July 31, 2018
Recording No: 20180581159

13. Furnish for recordation a partial release of the Assignment of Rents

Executed by: 101 Mega Raintree, LLC, a Delaware limited liability company
To: Stearns Bank national Association
Recording Date: July 31, 2018
Recording No: 20180581160

This page is only a part of a 2016 ALTA® Commitment for Title Insurance issued by Commonwealth Land Title Insurance Company. This Commitment is not valid without the Notice; the Commitment to Issue Policy; the Commitment Conditions; Schedule A; Schedule B, Part I—Requirements; and Schedule B, Part II—Exceptions; and a counter-signature by the Company or its issuing agent that may be in electronic form.

SCHEDULE B
PART I – Requirements
(Continued)

14. Furnish for recordation a financing statement change (UCC-2) to release the land described herein from the collateral in the financing statement

Debtor: 101 Mega Raintree, LLC, a Delaware limited liability company
Secured Party: Stearns Bank National Association
Recording Date: July 31, 2018
Recording No: 20180581161

15. Furnish for recordation a deed as set forth below:

Type of deed: Warranty
Grantor(s): 101 Mega Raintree, LLC, a Delaware limited liability company
Grantee(s): WP West Acquisitions, L.L.C., a Georgia limited liability company

Note: ARS 11:1133 may require the completion and filing of an Affidavit of Value.

Tax Note:

Year: 2017
Tax Parcel No: 215-52-034M
Total Tax: \$318,184.12
First Installment Amount: PAID
Second Installment Amount: PAID

END OF SCHEDULE B, PART I—REQUIREMENTS

This page is only a part of a 2016 ALTA® Commitment for Title Insurance issued by Commonwealth Land Title Insurance Company. This Commitment is not valid without the Notice; the Commitment to Issue Policy; the Commitment Conditions; Schedule A; Schedule B, Part I—Requirements; and Schedule B, Part II—Exceptions; and a counter-signature by the Company or its issuing agent that may be in electronic form.



SCHEDULE B

PART II – EXCEPTIONS

THIS COMMITMENT DOES NOT REPUBLISH ANY COVENANT, CONDITION, RESTRICTION, OR LIMITATION CONTAINED IN ANY DOCUMENT REFERRED TO IN THIS COMMITMENT TO THE EXTENT THAT THE SPECIFIC COVENANT, CONDITION, RESTRICTION, OR LIMITATION VIOLATES STATE OR FEDERAL LAW BASED ON RACE, COLOR, RELIGION, SEX, SEXUAL ORIENTATION, GENDER IDENTITY, HANDICAP, FAMILIAL STATUS, OR NATIONAL ORIGIN.

The Policy will not insure against loss or damage resulting from the terms and provisions of any lease or easement identified in Schedule A, and will include the following Exceptions unless cleared to the satisfaction of the Company:

- A. Any defect, lien, encumbrance, adverse claim, or other matter that appears for the first time in the Public Records or is created, attaches, or is disclosed between the Commitment Date and the date on which all of the Schedule B, Part I—Requirements are met.
 - 1. Property taxes, which are a lien not yet due and payable, including any assessments collected with taxes to be levied for the year 2018.
 - 2. Reservations contained in the Patent

From: The United States of America
Recording Date: March 13, 1975
Recording No: [Docket 11071, page 88](#)

Which among other things recites as follows:

Subject to any vested and accrued water rights for mining, agricultural, manufacturing or other purposes and rights to ditches and reservoirs used in connection with such water rights, as may be recognized and acknowledged by the local customs, laws and decisions of the courts; and the reservation from the lands hereby granted of a right of way thereon for ditches or canals constructed by the authority of the United States and a right of way not exceeding 33 feet in width, for roadway and for public utility purposes, located across said land or as near as practicable to the exterior boundaries of the Land.

Thereafter, the effect of City of Scottsdale, Release of Easement recorded March 11, 1994 in Recording No. [94-0202449](#).

(Affect G.L.O. Lot 39)

This page is only a part of a 2016 ALTA® Commitment for Title Insurance issued by Commonwealth Land Title Insurance Company. This Commitment is not valid without the Notice; the Commitment to Issue Policy; the Commitment Conditions; Schedule A; Schedule B, Part I—Requirements; and Schedule B, Part II—Exceptions; and a counter-signature by the Company or its issuing agent that may be in electronic form.

INFORMATION
(Continued)

3. Reservations contained in the Patent

From: The United States of America
Recording Date: August 6, 1954
Recording No: Docket 1407, page 76

Which among other things recites as follows:

Subject to any vested and accrued water rights for mining, agricultural, manufacturing or other purposes and rights to ditches and reservoirs used in connection with such water rights, as may be recognized and acknowledged by the local customs, laws and decisions of the courts; and the reservation from the lands hereby granted of a right of way thereon for ditches or canals constructed by the authority of the United States and a right of way not exceeding 33 feet in width, for roadway and for public utility purposes, located across said land or as near as practicable to the exterior boundaries of the Land.

Thereafter, the effect of City of Scottsdale, Release of Easement recorded March 11, 1994 in Recording No. 94-0202449.

(Affect G.L.O. Lot 40)

4. Reservations contained in the Patent

From: The United States of America
Recording Date: September 2, 1980
Recording No: Docket 14657, page 226

Which among other things recites as follows:

Subject to any vested and accrued water rights for mining, agricultural, manufacturing or other purposes and rights to ditches and reservoirs used in connection with such water rights, as may be recognized and acknowledged by the local customs, laws and decisions of the courts; and the reservation from the lands hereby granted of a right of way thereon for ditches or canals constructed by the authority of the United States and a right of way not exceeding 33 feet in width, for roadway and for public utility purposes, located across said land or as near as practicable to the exterior boundaries of the Land.

Thereafter, the effect of City of Scottsdale, Release of Easement recorded March 11, 1994 in Recording No. 94-0202449.

(Affect G.L.O. Lot 41)

5. Water rights, claims or title to water, whether or not disclosed by the public records.

6. The right of entry to prospect for, mine and remove the minerals excepted from the description of said Land in Schedule A.

This page is only a part of a 2016 ALTA® Commitment for Title Insurance issued by Commonwealth Land Title Insurance Company. This Commitment is not valid without the Notice; the Commitment to Issue Policy; the Commitment Conditions; Schedule A; Schedule B, Part I—Requirements; and Schedule B, Part II—Exceptions; and a counter-signature by the Company or its issuing agent that may be in electronic form.

INFORMATION
(Continued)

7. Matters shown on the Map of Dedication NORTHSIGHT II:

Recorded: September 15, 1987 in [Book 315 of Maps, page 15](#)

8. Matters contained in that certain document

Entitled: Reciprocal Easement Agreement
Dated: December 17, 1998
Executed by: Mall At The Crossroads, Inc., a Washington corporation and Wal-Mar Stores, Inc., a Delaware corporation
Recording Date: February 10, 1999
Recording No: [99-0132450](#)

Reference is hereby made to said document for full particulars.

9. Matters contained in that certain document

Entitled: Permanent Reciprocal Easement Agreement
Dated: February 13, 2002
Executed by: Mall At The Crossroads, Inc., a Washington corporation and Continental 123 Fund L.L.C., a Wisconsin limited liability company
Recording Date: February 15, 2002
Recording No: [20020163513](#)

Reference is hereby made to said document for full particulars.

10. Matters contained in that certain document

Entitled: Permanent Reciprocal Easement Agreement
Dated: February 13, 2002
Executed by: Mall At The Crossroads, Inc., a Washington corporation and Continental 123 Fund L.L.C., a Wisconsin limited liability company
Recording Date: February 15, 2002
Recording No: [20020163514](#)

Reference is hereby made to said document for full particulars.

11. Matters contained in that certain document

Entitled: City of Scottsdale Lot Split Approval
Dated: April 17, 2002
Recording Date: April 26, 2002
Recording No: [2002-0431053](#)

Reference is hereby made to said document for full particulars.

This page is only a part of a 2016 ALTA® Commitment for Title Insurance issued by [Commonwealth Land Title Insurance Company](#). This Commitment is not valid without the Notice; the Commitment to Issue Policy; the Commitment Conditions; Schedule A; Schedule B, Part I—Requirements; and Schedule B, Part II—Exceptions; and a counter-signature by the Company or its issuing agent that may be in electronic form.



INFORMATION
(Continued)

12. Matters contained in that certain document

Entitled: Agreement
Dated: December 13, 2002
Executed by: Mall At The Crossroads, Inc., a Washington corporation and Continental 123 Fund L.L.C., a Wisconsin limited liability company
Recording Date: December 26, 2002
Recording No: 20021396457

Reference is hereby made to said document for full particulars.

13. Matters contained in that certain document

Entitled: Reciprocal Easement Agreement – Buthrus Driveway
Dated: May 5, 2003
Executed by: Mall At The Crossroads, Inc., a Washington corporation and Northsight Crossing, L.L.C., a Nevada limited liability company
Recording Date: May 5, 2003
Recording No: 20030569041

Reference is hereby made to said document for full particulars.

14. Matters contained in that certain document

Entitled: Reciprocal Easement Agreement – Common Service Driveway
Dated: May 5, 2003
Executed by: Mall At The Crossroads, Inc., a Washington corporation and Northsight Crossing, L.L.C., a Nevada limited liability company
Recording Date: May 5, 2003
Recording No: 20030569042

Reference is hereby made to said document for full particulars.

15. Matters contained in that certain document

Entitled: Reciprocal Easement Agreement
Dated: June 16, 2003
Executed by: Mall At The Crossroads, Inc., a Washington corporation and Darlar, LLC, an Arizona limited liability company
Recording Date: June 16, 2003
Recording No: 20030776947

Reference is hereby made to said document for full particulars.

This page is only a part of a 2016 ALTA® Commitment for Title Insurance issued by Commonwealth Land Title Insurance Company. This Commitment is not valid without the Notice; the Commitment to Issue Policy; the Commitment Conditions; Schedule A; Schedule B, Part I—Requirements; and Schedule B, Part II—Exceptions; and a counter-signature by the Company or its issuing agent that may be in electronic form.



INFORMATION
(Continued)

16. Easement(s) for the purpose(s) shown below and rights incidental thereto, as granted in a document:

Granted to: City of Scottsdale
Purpose: water line
Recording Date: July 8, 2003
Recording No: 20030885261
Affects: said land more particularly described therein

17. Easement(s) for the purpose(s) shown below and rights incidental thereto, as granted in a document:

Granted to: City of Scottsdale
Purpose: sight distance
Recording Date: August 1, 2003
Recording No: 20031030513
Affects: said land more particularly described therein

Thereafter, the effect of Release of Easement by the City of Scottsdale, recorded July 8, 2005 in Recording No. 20050945739.

18. Matters contained in that certain document

Entitled: Declaration of Reciprocal Easement Agreement
Dated: September 29, 2003
Executed by: NSHE LISCO, LLC, an Arizona limited liability company
Recording Date: September 30, 2003
Recording No: 20031374731

Thereafter, First Amendment recorded January 3, 2005 in Recording No. 20050005680

Reference is hereby made to said document for full particulars.

19. Easement(s) for the purpose(s) shown below and rights incidental thereto, as granted in a document:

Granted to: City of Scottsdale
Purpose: drainage and flood control
Recording Date: September 30, 2003
Recording No: 20031374734
Affects: said land more particularly described therein

This page is only a part of a 2016 ALTA® Commitment for Title Insurance issued by Commonwealth Land Title Insurance Company. This Commitment is not valid without the Notice; the Commitment to Issue Policy; the Commitment Conditions; Schedule A; Schedule B, Part I—Requirements; and Schedule B, Part II—Exceptions; and a counter-signature by the Company or its issuing agent that may be in electronic form.

INFORMATION
(Continued)

20. Matters contained in that certain document

Entitled: Memorandum of Design Approval Rights
Executed by: Mall At The Crossroads, Inc., a Washington corporation and NHSE LISCO, LLC,
an Arizona limited liability company
Recording Date: September 30, 2003
Recording No: 20031374736

Reference is hereby made to said document for full particulars.

21. Matters contained in that certain document

Entitled: Easement Agreement – Common Service Driveway
Dated: September 30, 2003
Executed by: KS Scottsdale Funding Company, Inc., a Delaware corporation and NSHE
LISCO, LLC, an Arizona limited liability company
Recording Date: October 2, 2003
Recording No: 20031387400

Reference is hereby made to said document for full particulars.

22. Easements, covenants, conditions and restrictions as set forth on the recorded plat of NORTHSIGHT CROSSING PROPERTY, recorded May 28, 2004 in [Book 688 of Maps, page 12](#).

23. Easement(s) for the purpose(s) shown below and rights incidental thereto, as granted in a document:

Granted to: Southwest Gas Corporation
Purpose: pipelines and appurtenances
Recording Date: June 21, 2004
Recording No: 2004-0698519
Affects: said land more particularly described therein

24. Easement(s) for the purpose(s) shown below and rights incidental thereto, as granted in a document:

Granted to: Arizona Public Service Company
Purpose: electric lines and appurtenant facilities and fixtures
Recording Date: October 1, 2004
Recording No: 2004-1156144
Affects: said land more particularly described therein

This page is only a part of a 2016 ALTA® Commitment for Title Insurance issued by [Commonwealth Land Title Insurance Company](#). This Commitment is not valid without the Notice; the Commitment to Issue Policy; the Commitment Conditions; Schedule A; Schedule B, Part I—Requirements; and Schedule B, Part II—Exceptions; and a counter-signature by the Company or its issuing agent that may be in electronic form.

INFORMATION
(Continued)

25. Easement(s) for the purpose(s) shown below and rights incidental thereto, as granted in a document:
- Granted to: Southwest Gas Corporation
Purpose: pipelines and appurtenances
Recording Date: October 5, 2004
Recording No: 2004-1167491
Affects: said land more particularly described therein
26. An unrecorded lease with certain terms, covenants, conditions and provisions set forth therein as disclosed by the document
- Entitled: Memorandum of Lease
Lessor: NSHE LISCO LLC, an Arizona limited liability company
Lessee: Sport Chalet, Inc., a Delaware corporation
Recording Date: September 8, 2005
Recording No: 2005-1316965
27. Matters shown on Record of Survey:
- Recorded: July 25, 2018 in Book 1400 of Maps, page 3
28. Any rights of the parties in possession of a portion of, or all of, said Land, which rights are not disclosed by the Public Records.
29. Matters which may be disclosed by an inspection and/or by a correct ALTA/NSPS Land Title Survey of said Land that is satisfactory to the Company, and/or by inquiry of the parties in possession thereof.

END OF SCHEDULE B, PART II – EXCEPTIONS

This page is only a part of a 2016 ALTA® Commitment for Title Insurance issued by Commonwealth Land Title Insurance Company. This Commitment is not valid without the Notice; the Commitment to Issue Policy; the Commitment Conditions; Schedule A; Schedule B, Part I—Requirements; and Schedule B, Part II—Exceptions; and a counter-signature by the Company or its issuing agent that may be in electronic form.

INFORMATIONAL NOTES

END OF INFORMATIONAL NOTES

This page is only a part of a 2016 ALTA® Commitment for Title Insurance issued by Commonwealth Land Title Insurance Company. This Commitment is not valid without the Notice; the Commitment to Issue Policy; the Commitment Conditions; Schedule A; Schedule B, Part I—Requirements; and Schedule B, Part II—Exceptions; and a counter-signature by the Company or its issuing agent that may be in electronic form.

81C165 Commitment for Title Insurance (Adopted 6-17-06 Revised 08-01-2016)

Page 17

Copyright American Land Title Association. All rights reserved. The use of this Form is restricted to ALTA licensees and ALTA members in good standing as of the date of use. All other uses are prohibited. Reprinted under license from the American Land Title Association.

AMERICAN
LAND TITLE
ASSOCIATION





Inquire before you wire!

Wire Fraud Alert

This Notice is not intended to provide legal or professional advice. If you have any questions, please consult with a lawyer.

All parties to a real estate transaction are targets for wire fraud and many have lost hundreds of thousands of dollars because they simply relied on the wire instructions received via email, without further verification. **If funds are to be wired in conjunction with this real estate transaction, we strongly recommend verbal verification of wire instructions through a known, trusted phone number prior to sending funds.**

In addition, the following non-exclusive self-protection strategies are recommended to minimize exposure to possible wire fraud.

- **NEVER RELY** on emails purporting to change wire instructions. Parties to a transaction rarely change wire instructions in the course of a transaction.
- **ALWAYS VERIFY** wire instructions, specifically the ABA routing number and account number, by calling the party who sent the instructions to you. DO NOT use the phone number provided in the email containing the instructions, use phone numbers you have called before or can otherwise verify. **Obtain the phone number of relevant parties to the transaction as soon as an escrow account is opened.** DO NOT send an email to verify as the email address may be incorrect or the email may be intercepted by the fraudster.
- **USE COMPLEX EMAIL PASSWORDS** that employ a combination of mixed case, numbers, and symbols. Make your passwords greater than eight (8) characters. Also, change your password often and do NOT reuse the same password for other online accounts.
- **USE MULTI-FACTOR AUTHENTICATION** for email accounts. Your email provider or IT staff may have specific instructions on how to implement this feature.

For more information on wire-fraud scams or to report an incident, please refer to the following links:

Federal Bureau of Investigation:
<http://www.fbi.gov>

Internet Crime Complaint Center:
<http://www.ic3.gov>

FIDELITY NATIONAL FINANCIAL, INC. PRIVACY NOTICE

Fidelity National Financial, Inc. and its majority-owned subsidiary companies (collectively, “FNF,” “our,” or “we”) respect and are committed to protecting your privacy. This Privacy Notice explains how we collect, use, and protect personal information, when and to whom we disclose such information, and the choices you have about the use and disclosure of that information.

Types of Information Collected

We may collect two types of information from you: Personal Information and Browsing Information.

Personal Information. FNF may collect the following categories of Personal Information:

- contact information (e.g., name, address, phone number, email address);
- demographic information (e.g., date of birth, gender, marital status);
- identity information (e.g., Social Security Number, driver’s license, passport, or other government ID number);
- financial account information (e.g., loan or bank account information); and
- other personal information necessary to provide products or services to you.

Browsing Information. FNF may automatically collect the following types of Browsing Information when you access an FNF website, online service, or application (each an “FNF Website”) from your Internet browser, computer, and/or mobile device:

- Internet Protocol (IP) address and operating system;
- browser version, language, and type;
- domain name system requests; and
- browsing history on the FNF Website, such as date and time of your visit to the FNF Website and visits to the pages within the FNF Website

How Personal Information is Collected

We may collect Personal Information about you from:

- information we receive from you on applications or other forms;
- information about your transactions with FNF, our affiliates, or others; and
- information we receive from consumer reporting agencies and/or governmental entities, either directly from these entities or through others.

How Browsing Information is Collected

If you visit or use an FNF Website, Browsing Information may be collected during your visit. Like most websites, our servers automatically log each visitor to the FNF Website and may collect the Browsing Information described above. We use Browsing Information for system administration, troubleshooting, fraud investigation, and to improve our websites. Browsing Information generally does not reveal anything personal about you, though if you have created a user account for an FNF Website and are logged into that account, the FNF Website may be able to link certain browsing activity to your user account.

Other Online Specifics

Cookies. When you visit an FNF Website, a “cookie” may be sent to your computer. A cookie is a small piece of data that is sent to your Internet browser from a web server and stored on your computer’s hard drive. Information gathered using cookies helps us improve your user experience. For example, a cookie can help the website load properly or can customize the display page based on your browser type and user preferences. You can choose whether or not to accept cookies by changing your Internet browser settings. Be aware that doing so may impair or limit some functionality of the FNF Website.

Web Beacons. We use web beacons to determine when and how many times a page has been viewed. This information is used to improve our websites.

Do Not Track. Currently our FNF Websites do not respond to “Do Not Track” features enabled through your browser.

Links to Other Sites. FNF Websites may contain links to other websites. FNF is not responsible for the privacy practices or the content of any of those other websites. We advise you to read the privacy policy of every website you visit.

Use of Personal Information

FNF uses Personal Information for three main purposes:

- To provide products and services to you or in connection with a transaction involving you.
- To improve our products and services.
- To communicate with you about our, our affiliates’, and third parties’ products and services, jointly or independently.

When Information Is Disclosed

We may make disclosures of your Personal Information and Browsing Information in the following circumstances:

- to enable us to detect or prevent criminal activity, fraud, material misrepresentation, or nondisclosure;
- to nonaffiliated service providers who provide or perform services or functions on our behalf and who agree to use the information only to provide such services or functions;

- to nonaffiliated third party service providers with whom we perform joint marketing, pursuant to an agreement with them to jointly market financial products or services to you;
- to law enforcement or authorities in connection with an investigation, or in response to a subpoena or court order; or
- in the good-faith belief that such disclosure is necessary to comply with legal process or applicable laws, or to protect the rights, property, or safety of FNF, its customers, or the public.

The law does not require your prior authorization and does not allow you to restrict the disclosures described above.

Additionally, we may disclose your information to third parties for whom you have given us authorization or consent to make such disclosure. We do not otherwise share your Personal Information or Browsing Information with nonaffiliated third parties, except as required or permitted by law.

We reserve the right to transfer your Personal Information, Browsing Information, and any other information, in connection with the sale or other disposition of all or part of the FNF business and/or assets, or in the event of bankruptcy, reorganization, insolvency, receivership, or an assignment for the benefit of creditors. By submitting Personal Information and/or Browsing Information to FNF, you expressly agree and consent to the use and/or transfer of the foregoing information in connection with any of the above described proceedings.

Please see “**Choices With Your Information**” to learn the disclosures you can restrict.

Security of Your Information

We maintain physical, electronic, and procedural safeguards to guard your Personal Information. We limit access to nonpublic personal information about you to employees who need to know that information to do their job. When we provide Personal Information to others as discussed in this Privacy Notice, we expect that they process such information in compliance with our Privacy Notice and in compliance with applicable privacy laws.

Choices With Your Information

If you do not want FNF to share your information with our affiliates to directly market to you, you may send an “opt out” request by email, phone, or physical mail as directed at the end of this Privacy Notice. We do not share your Personal Information with nonaffiliates for their use to direct market to you.

Whether you submit Personal Information or Browsing Information to FNF is entirely up to you. If you decide not to submit Personal Information or Browsing Information, FNF may not be able to provide certain services or products to you.

For California Residents: We will not share your Personal Information and Browsing Information with nonaffiliated third parties, except as permitted by California law.

For Nevada Residents: You may be placed on our internal Do Not Call List by calling (888) 934-3354 or by contacting us via the information set forth at the end of this Privacy Notice. Nevada law requires that we also provide you with the following contact information: Bureau of Consumer Protection, Office of the Nevada Attorney General, 555 E. Washington St., Suite 3900, Las Vegas, NV 89101; Phone number: (702) 486-3132; email: BCPINFO@ag.state.nv.us.

For Oregon Residents: We will not share your Personal Information and Browsing Information with nonaffiliated third parties for marketing purposes, except after you have been informed by us of such sharing and had an opportunity to indicate that you do not want a disclosure made for marketing purposes.

For Vermont Residents: We will not share information about your creditworthiness to our affiliates and will not disclose your personal information, financial information, credit report, or health information to nonaffiliated third parties to market to you, other than as permitted by Vermont law, unless you authorize us to make those disclosures.

Information From Children

The FNF Websites are meant for adults and are not intended or designed to attract persons under the age of eighteen (18). We do not collect Personal Information from any person that we know to be under the age of thirteen (13) without permission from a parent or guardian.

International Users

FNF’s headquarters is located within the United States. If you reside outside the United States and choose to provide Personal Information or Browsing Information to us, please note that we may transfer that information outside of your country of residence for any of the purposes described in this Privacy Notice. By providing FNF with your Personal Information and/or Browsing Information, you consent to our collection, transfer, and use of such information in accordance with this Privacy Notice.

FNF Website Services for Mortgage Loans

Certain FNF companies provide services to mortgage loan servicers, including hosting websites that collect customer information on behalf of mortgage loan servicers (the “Service Websites”). The Service Websites may contain links to both this

Privacy Notice and the mortgage loan servicer or lender's privacy notice. The sections of this Privacy Notice titled When Information is Disclosed, Choices with Your Information, and Accessing and Correcting Information do not apply to the Service Websites. The mortgage loan servicer or lender's privacy notice governs use, disclosure, and access to your Personal Information. FNF does not share Personal Information collected through the Service Websites, except (1) as required or authorized by contract with the mortgage loan servicer or lender, or (2) as required by law or in the good-faith belief that such disclosure is necessary to comply with a legal process or applicable law, to enforce this Privacy Notice, or to protect the rights, property, or safety of FNF or the public.

Your Consent To This Privacy Notice; Notice Changes

By submitting Personal Information and/or Browsing Information to FNF, you consent to the collection and use of the information in accordance with this Privacy Notice. We may change this Privacy Notice at any time. The revised Privacy Notice, showing the new revision date, will be posted on the FNF Website. Each time you provide information to us following any amendment of this Privacy Notice, your provision of information to us will signify your assent to and acceptance of the terms of the revised Privacy Notice for all previously collected information and information collected from you in the future. We may use comments, information or feedback that you submit to us in any manner that we may choose without notice or compensation to you.

Accessing and Correcting Information; Contact Us

If you have questions, would like to access or correct your Personal Information, or want to opt-out of information sharing for affiliate marketing, send your requests via email to privacy@fnf.com, by phone to (888) 934-3354, or by mail to:

Fidelity National Financial, Inc.
601 Riverside Avenue
Jacksonville, Florida 32204
Attn: Chief Privacy Officer

ATTACHMENT ONE (01-01-08)

AMERICAN LAND TITLE ASSOCIATION RESIDENTIAL TITLE INSURANCE POLICY (6-1-87) EXCLUSIONS

In addition to the Exceptions in Schedule B, you are not insured against loss, costs, attorneys' fees, and expenses resulting from:

1. Governmental police power, and the existence or violation of any law or government regulation. This includes building and zoning ordinances and also laws and regulations concerning:
 - land use
 - improvements on the land
 - land division
 - environmental protectionThis exclusion does not apply to violations or the enforcement of these matters which appear in the public records at Policy Date.
This exclusion does not limit the zoning coverage described in Items 12 and 13 of Covered Title Risks.
2. The right to take the land by condemning it, unless:
 - a notice of exercising the right appears in the public records on the Policy Date

In addition to the Exclusions, you are not insured against loss, costs, attorneys' fees, and the expenses resulting from:

1. Any rights, interests, or claims of parties in possession of the land not shown by the public records.
2. Any easements or liens not shown by the public records. This does not limit the lien coverage in Item 8 of Covered Title Risks.

- the taking happened prior to the Policy Date and is binding on you if you bought the land without knowing of the taking.
3. Title Risks:
 - that are created, allowed, or agreed to by you
 - that are known to you, but not to us, on the Policy Date—unless they appeared in the public records
 - that result in no loss to you
 - that first affect your title after the Policy Date—this does not limit the labor and material lien coverage in Item 8 of Covered Title Risks
 4. Failure to pay value for your title.
 5. Lack of a right:
 - to any land outside the area specifically described and referred to in Item 3 of Schedule A
- OR
- in streets, alleys, or waterways that touch your land

This exclusion does not limit the access coverage in Item 5 of Covered Title Risks

3. Any facts about the land which a correct survey would disclose and which are not shown by the public records. This does not limit the forced removal coverage in Item 12 of Covered Title Risks.
4. Any water rights or claims or title to water in or under the land, whether or not shown by the public records.

**ATTACHMENT ONE
(CONTINUED)**

**FORMERLY AMERICAN LAND TITLE ASSOCIATION LOAN POLICY (10-17-92)
WITH A.L.T.A. ENDORSEMENT-FORM 1 COVERAGE
EXCLUSIONS FROM COVERAGE**

The following matters are expressly excluded from the coverage of this policy and the Company will not pay loss or damage, costs, attorneys' fees or expenses which arise by reason of:

1. (a) Any law, ordinance or governmental regulation (including but not limited to building and zoning laws, ordinances, or regulations) restricting, regulating, prohibiting or relating to (i) the occupancy, use, or enjoyment of the land; (ii) the character, dimensions or location of any improvement now or hereafter erected on the land; (iii) a separation in ownership or a change in the dimensions or area of the land or any parcel of which the land is or was a part; or (iv) environmental protection, or the effect of any violation of these laws, ordinances or governmental regulations, except to the extent that a notice of the enforcement thereof or a notice of a defect, lien or encumbrance resulting from a violation or alleged violation affecting the land has been recorded in the public records at Date of Policy.
- (b) Any governmental police power not excluded by (a) above, except to the extent that a notice of the exercise thereof or a notice of a defect, lien or encumbrance resulting from a violation or alleged violation affecting the land has been recorded in the public records at Date of Policy.
2. Rights of eminent domain unless notice of the exercise thereof has been recorded in the public records at Date of Policy, but not excluding from coverage any taking which has occurred prior to Date of Policy which would be binding on the rights of a purchaser for value without knowledge.
3. Defects, liens, encumbrances, adverse claims or other matters:
 - (a) created, suffered, assumed or agreed to by the insured claimant;
 - (b) not known to the Company, not recorded in the public records at Date of Policy, but known to the insured claimant and not disclosed in writing to the Company by the insured claimant prior to the date the insured claimant became an insured under this policy;
 - (c) resulting in no loss or damage to the insured claimant;
 - (d) attaching or created subsequent to Date of Policy (except to the extent that this policy insures the priority of the lien of the insured mortgage over any statutory lien for services, labor or material or to the extent insurance is afforded herein as to assessments for street improvements under construction or completed at Date of Policy); or
- (e) resulting in loss or damage which would not have been sustained if the insured claimant had paid value for the insured mortgage.
4. Unenforceability of the lien of the insured mortgage because of the inability or failure of the insured at Date of Policy, or the inability or failure of any subsequent owner of the indebtedness, to comply with applicable doing business laws of the state in which the land is situated.
5. Invalidity or unenforceability of the lien of the insured mortgage, or claim thereof, which arises out of the transaction evidenced by the insured mortgage and is based upon usury or any consumer credit protection or truth in lending law.
6. Any statutory lien for services, labor or materials (or the claim of priority of any statutory lien for services, labor or materials over the lien of the insured mortgage) arising from an improvement or work related to the land which is contracted for and commenced subsequent to Date of Policy and is not financed in whole or in part by proceeds of the indebtedness secured by the insured mortgage which at Date of Policy the insured has advanced or is obligated to advance.
7. Any claim, which arises out of the transaction creating the interest of the mortgagee insured by this policy, by reason of the operation of federal bankruptcy, state insolvency, or similar creditors' rights laws, that is based on:
 - (i) the transaction creating the interest of the insured mortgagee being deemed a fraudulent conveyance or fraudulent transfer; or
 - (ii) the subordination of the interest of the insured mortgagee as a result of the application of the doctrine or equitable subordination; or
 - (iii) the transaction creating the interest of the insured mortgagee being deemed a preferential transfer except where the preferential transfer results from the failure:
 - (a) to timely record the instrument of transfer; or
 - (b) of such recordation to impart notice to a purchaser for value or a judgment or lien creditor.

The above policy form may be issued to afford either Standard Coverage or Extended Coverage. In addition to the above Exclusions from Coverage, the Exceptions from Coverage in a Standard Coverage policy will also include the following Exceptions from Coverage:

EXCEPTIONS FROM COVERAGE

This policy does not insure against loss or damage (and the Company will not pay costs, attorneys' fees or expenses) which arise by reason of:

1. Taxes or assessments which are not shown as existing liens by the records of any taxing authority that levies taxes or assessments on real property or by the public records. Proceedings by a public agency which may result in taxes or assessments, or notices of such proceedings, whether or not shown by the records of such agency or by the public records.

2. Any facts, rights, interests or claims which are not shown by the public records but which could be ascertained by an inspection of the land or which may be asserted by persons in possession thereof.
3. Easements, liens or encumbrances, or claims thereof, not shown by the public records.
4. Discrepancies, conflicts in boundary lines, shortage in area, encroachments, or any other facts which a

correct survey would disclose, and which are not shown by the public records.

5. (a) Unpatented mining claims; (b) reservations or exceptions in patents or in Acts authorizing the issuance thereof; (c) water rights, claims or title to water, whether or not the matters excepted under (a), (b) or (c) are shown by the public records.
6. Any lien or right to a lien for services, labor or material not shown by the Public Records.

**ATTACHMENT ONE
(CONTINUED)**

**2006 AMERICAN LAND TITLE ASSOCIATION LOAN POLICY (06-17-06)
EXCLUSIONS FROM COVERAGE**

The following matters are expressly excluded from the coverage of this policy, and the Company will not pay loss or damage, costs, attorneys' fees, or expenses that arise by reason of:

1. (a) Any law, ordinance, permit, or governmental regulation (including those relating to building and zoning) restricting, regulating, prohibiting, or relating to
 - (i) the occupancy, use, or enjoyment of the Land;
 - (ii) the character, dimensions, or location of any improvement erected on the Land;
 - (iii) the subdivision of land; or
 - (iv) environmental protection;or the effect of any violation of these laws, ordinances, or governmental regulations. This Exclusion 1(a) does not modify or limit the coverage provided under Covered Risk 5.
- (b) Any governmental police power. This Exclusion 1(b) does not modify or limit the coverage provided under Covered Risk 6.
2. Rights of eminent domain. This Exclusion does not modify or limit the coverage provided under Covered Risk 7 or 8.
3. Defects, liens, encumbrances, adverse claims, or other matters
 - (a) created, suffered, assumed, or agreed to by the Insured Claimant;
 - (b) not Known to the Company, not recorded in the Public Records at Date of Policy, but Known to the Insured Claimant and not disclosed in writing to the Company by the Insured Claimant prior to

the date the Insured Claimant became an Insured under this policy;

- (c) resulting in no loss or damage to the Insured Claimant;
- (d) attaching or created subsequent to Date of Policy (however, this does not modify or limit the coverage provided under Covered Risk 11, 13 or 14); or
- (e) resulting in loss or damage that would not have been sustained if the Insured Claimant had paid value for the Insured Mortgage.
4. Unenforceability of the lien of the Insured Mortgage because of the inability or failure of an Insured to comply with applicable doing-business laws of the state where the Land is situated.
5. Invalidity or unenforceability in whole or in part of the lien of the Insured Mortgage that arises out of the transaction evidenced by the Insured Mortgage and is based upon usury or any consumer credit protection or truth-in-lending law.
6. Any claim, by reason of the operation of federal bankruptcy, state insolvency, or similar creditors' rights laws, that the transaction creating the lien of the Insured Mortgage, is
 - (a) a fraudulent conveyance or fraudulent transfer, or
 - (b) a preferential transfer for any reason not stated in Covered Risk 13(b) of this policy.
7. Any lien on the Title for real estate taxes or assessments imposed by governmental authority and created or attaching between Date of Policy and the date of recording of the Insured Mortgage in the Public Records. This Exclusion does not modify or limit the coverage provided under Covered Risk 11(b).

The above policy form may be issued to afford either Standard Coverage or Extended Coverage. In addition to the above Exclusions from Coverage, the Exceptions from Coverage in a Standard Coverage policy will also include the following Exceptions from Coverage:

EXCEPTIONS FROM COVERAGE

This policy does not insure against loss or damage (and the Company will not pay costs, attorneys' fees or expenses) that arise by reason of:

1. (a) Taxes or assessments that are not shown as existing liens by the records of any taxing authority that levies taxes or assessments on real property or by the Public Records; (b) proceedings by a public agency that may result in taxes or assessments, or notices of such proceedings, whether or not shown by the records of such agency or by the Public Records.
2. Any facts, rights, interests, or claims that are not shown by the Public Records but that could be ascertained by an inspection of the Land or that may be asserted by persons in possession of the Land.
3. Easements, liens or encumbrances, or claims thereof, not shown by the Public Records.
4. Any encroachment, encumbrance, violation, variation, or adverse circumstance affecting the Title that would be disclosed by an accurate and complete land survey of the Land and not shown by the Public Records.
5. (a) Unpatented mining claims; (b) reservations or exceptions in patents or in Acts authorizing the issuance thereof; (c) water rights, claims or title to water, whether or not the matters excepted under (a), (b), or (c) are shown by the Public Records.
6. Any lien or right to a lien for services, labor or material not shown by the Public Records.

**ATTACHMENT ONE
(CONTINUED)**

**FORMERLY AMERICAN LAND TITLE ASSOCIATION OWNER'S POLICY (10-17-92)
EXCLUSIONS FROM COVERAGE**

The following matters are expressly excluded from the coverage of this policy and the Company will not pay loss or damage, costs, attorneys' fees or expenses which arise by reason of:

1. (a) Any law, ordinance or governmental regulation (including but not limited to building and zoning laws, ordinances, or regulations) restricting, regulating, prohibiting or relating to (i) the occupancy, use, or enjoyment of the land; (ii) the character, dimensions or location of any improvement now or hereafter erected on the land; (iii) a separation in ownership or a change in the dimensions or area of the land or any parcel of which the land is or was a part; or (iv) environmental protection, or the effect of any violation of these laws, ordinances or governmental regulations, except to the extent that a notice of the enforcement thereof or a notice of a defect, lien or encumbrance resulting from a violation or alleged violation affecting the land has been recorded in the public records at Date of Policy.
- (b) Any governmental police power not excluded by (a) above, except to the extent that a notice of the exercise thereof or a notice of a defect, lien or encumbrance resulting from a violation or alleged violation affecting the land has been recorded in the public records at Date of Policy.
2. Rights of eminent domain unless notice of the exercise thereof has been recorded in the public records at Date of Policy, but not excluding from coverage any taking which has occurred prior to Date of Policy which would be binding on the rights of a purchaser for value without knowledge.
3. Defects, liens, encumbrances, adverse claims or other matters:
 - (a) created, suffered, assumed or agreed to by the insured claimant;
 - (b) not known to the Company, not recorded in the public records at Date of Policy, but known to the insured claimant and not disclosed in writing to the Company by the insured claimant prior to the date the insured claimant became an insured under this policy;
 - (c) resulting in no loss or damage to the insured claimant;
 - (d) attaching or created subsequent to Date of Policy; or
 - (e) resulting in loss or damage which would not have been sustained if the insured claimant had paid value for the estate or interest insured by this policy.
4. Any claim, which arises out of the transaction vesting in the insured the estate or interest insured by this policy, by reason of the operation of federal bankruptcy, state insolvency, or similar creditors' rights laws, that is based on:
 - (i) the transaction creating the estate or interest insured by this policy being deemed a fraudulent conveyance or fraudulent transfer; or
 - (ii) the transaction creating the estate or interest insured by this policy being deemed a preferential transfer except where the preferential transfer results from the failure:
 - (a) to timely record the instrument of transfer; or
 - (b) of such recordation to impart notice to a purchaser for value or a judgment or lien creditor.

The above policy form may be issued to afford either Standard Coverage or Extended Coverage. In addition to the above Exclusions from Coverage, the Exceptions from Coverage in a Standard Coverage Policy will also include the following Exceptions from Coverage:

EXCEPTIONS FROM COVERAGE

This policy does not insure against loss or damage (and the Company will not pay costs, attorneys' fees or expenses) which arise by reason of:

1. Taxes or assessments which are not shown as existing liens by the records of any taxing authority that levies taxes or assessments on real property or by the public records. Proceedings by a public agency which may result in taxes or assessments, or notices of such proceedings, whether or not shown by the records of such agency or by the public records.
2. Any facts, rights, interests or claims which are not shown by the public records but which could be ascertained by an inspection of the land or which may be asserted by persons in possession thereof.
3. Easements, liens or encumbrances, or claims thereof, which are not shown by the public records.
4. Discrepancies, conflicts in boundary lines, shortage in area, encroachments, or any other facts which a correct survey would disclose, and which are not shown by the public records.
5. (a) Unpatented mining claims; (b) reservations or exceptions in patents or in Acts authorizing the issuance thereof; (c) water rights, claims or title to water, whether or not the matters excepted under (a), (b) or (c) are shown by the public records.
6. Any lien or right to a lien for services, labor or material not shown by the Public Records.

**ATTACHMENT ONE
(CONTINUED)**

**2006 AMERICAN LAND TITLE ASSOCIATION OWNER'S POLICY (06-17-06)
EXCLUSIONS FROM COVERAGE**

The following matters are expressly excluded from the coverage of this policy, and the Company will not pay loss or damage, costs, attorneys' fees, or expenses that arise by reason of:

1. (a) Any law, ordinance, permit, or governmental regulation (including those relating to building and zoning) restricting, regulating, prohibiting, or relating to
Land;
(i) the occupancy, use, or enjoyment of the
improvement erected on the Land;
(ii) the character, dimensions, or location of any
improvement erected on the Land;
(iii) the subdivision of land; or
(iv) environmental protection;
or the effect of any violation of these laws, ordinances, or governmental regulations. This Exclusion 1(a) does not modify or limit the coverage provided under Covered Risk 5.
(b) Any governmental police power. This Exclusion 1(b) does not modify or limit the coverage provided under Covered Risk 6.
2. Rights of eminent domain. This Exclusion does not modify or limit the coverage provided under Covered Risk 7 or 8.
3. Defects, liens, encumbrances, adverse claims, or other matters
(a) created, suffered, assumed, or agreed to by the Insured Claimant;

- (b) not Known to the Company, not recorded in the Public Records at Date of Policy, but Known to the Insured Claimant and not disclosed in writing to the Company by the Insured Claimant prior to the date the Insured Claimant became an Insured under this policy;
 - (c) resulting in no loss or damage to the Insured Claimant;
 - (d) attaching or created subsequent to Date of Policy (however, this does not modify or limit the coverage provided under Covered Risk 9 and 10); or
 - (e) resulting in loss or damage that would not have been sustained if the Insured Claimant had paid value for the Title.
4. Any claim, by reason of the operation of federal bankruptcy, state insolvency, or similar creditors' rights laws, that the transaction vesting the Title as shown in Schedule A, is
(a) a fraudulent conveyance or fraudulent transfer; or
(b) a preferential transfer for any reason not stated in Covered Risk 9 of this policy.
 5. Any lien on the Title for real estate taxes or assessments imposed by governmental authority and created or attaching between Date of Policy and the date of recording of the deed or other instrument of transfer in the Public Records that vests Title as shown in Schedule A.

The above policy form may be issued to afford either Standard Coverage or Extended Coverage. In addition to the above Exclusions from Coverage, the Exceptions from Coverage in a Standard Coverage policy will also include the following Exceptions from Coverage:

EXCEPTIONS FROM COVERAGE

This policy does not insure against loss or damage (and the Company will not pay costs, attorneys' fees or expenses) that arise by reason of:

1. (a) Taxes or assessments that are not shown as existing liens by the records of any taxing authority that levies taxes or assessments on real property or by the Public Records; (b) proceedings by a public agency that may result in taxes or assessments, or notices of such proceedings, whether or not shown by the records of such agency or by the Public Records.
2. Any facts, rights, interests, or claims that are not shown in the Public Records but that could be ascertained by an inspection of the Land or that may be asserted by persons in possession of the Land.
3. Easements, liens or encumbrances, or claims thereof, not shown by the Public Records.
4. Any encroachment, encumbrance, violation, variation, or adverse circumstance affecting the Title that would be disclosed by an accurate and complete land survey of the Land and that are not shown by the Public Records.
5. (a) Unpatented mining claims; (b) reservations or exceptions in patents or in Acts authorizing the issuance thereof; (c) water rights, claims or title to water, whether or not the matters excepted under (a), (b), or (c) are shown by the Public Records.
6. Any lien or right to a lien for services, labor or material not shown by the Public Records.

**ATTACHMENT ONE
(CONTINUED)**

**ALTA HOMEOWNER'S POLICY OF TITLE INSURANCE (10-22-03)
EXCLUSIONS**

In addition to the Exceptions in Schedule B, You are not insured against loss, costs, attorneys' fees, and expenses resulting from:

1. Governmental police power, and the existence or violation of any law or government regulation. This includes ordinances, laws and regulations concerning:
 - a. building
 - b. zoning
 - c. Land use
 - d. improvements on Land
 - e. land division
 - f. environmental protectionThis Exclusion does not apply to violations or the enforcement of these matters if notice of the violation or enforcement appears in the Public Records at the Policy Date.
This Exclusion does not limit the coverage described in Covered Risk 14, 15, 16, 17 or 24.
2. The failure of Your existing structures, or any part of them, to be constructed in accordance with applicable building codes. This Exclusion does not apply to violations of building codes if notice of the violation appears in the Public Records at the Policy Date.
3. The right to take the Land by condemning it, unless:
 - a. notice of exercising the right appears in the Public Records at the Policy Date; or
 - b. the taking happened before the Policy Date and is binding on You if You bought the Land without Knowing of the taking.
4. Risks:
 - a. that are created, allowed, or agreed to by You, whether or not they appear in the Public Records.
 - b. that are Known to You at the Policy Date, but not to Us, unless they appear in the Public Records at the Policy Date;
 - c. that result in no loss to You; or
 - d. that first occur after the Policy Date—this does not limit the coverage described in Covered Risk 7, 8.d., 22, 23, 24 or 25.
5. Failure to pay value for Your Title.
6. Lack of a right:
 - a. to any Land outside the area specifically described and referred to in paragraph 3 of Schedule A; and
 - b. in streets, alleys, or waterways that touch the Land.This Exclusion does not limit the coverage described in Covered Risk 11 or 18.

LIMITATIONS ON COVERED RISKS

Your insurance for the following Covered Risks is limited on the Owner's Coverage Statement as follows:

- For Covered Risk 14, 15, 16, and 18, Your Deductible Amount and Our Maximum Dollar Limit of Liability shown in Schedule A.

The deductible amounts and maximum dollar limits shown on Schedule A are as follows:

	Your Deductible Amount	Our Maximum Dollar Limit of Liability
Covered Risk 14:	1% of Policy Amount or \$2,500.00 (whichever is less)	\$10,000.00
Covered Risk 15:	1% of Policy Amount or \$5,000.00 (whichever is less)	\$25,000.00
Covered Risk 16:	1% of Policy Amount or \$5,000.00 (whichever is less)	\$25,000.00
Covered Risk 18:	1% of Policy Amount or \$2,500.00 (whichever is less)	\$5,000.00

**ATTACHMENT ONE
(CONTINUED)**

**ALTA HOMEOWNER'S POLICY OF TITLE INSURANCE (01-01-08)
EXCLUSIONS**

In addition to the Exceptions in Schedule B, You are not insured against loss, costs, attorneys' fees, and expenses resulting from:

1. Governmental police power, and the existence or violation of those portions of any law or government regulation concerning:
 - a. building;
 - b. zoning;
 - c. land use;
 - d. improvements on the Land;
 - e. land division; and
 - f. environmental protection.
2. The failure of Your existing structures, or any part of them, to be constructed in accordance with applicable building codes. This Exclusion does not limit the coverage described in Covered Risk 14 or 15.
3. The right to take the Land by condemning it. This Exclusion does not limit the coverage described in Covered Risk 17.
4. Risks:
 - a. that are created, allowed, or agreed to by You, whether or not they are recorded in the Public Records;
 - b. that are Known to You at the Policy Date, but not to Us, unless they are recorded in the Public Records at the Policy Date;
 - c. that result in no loss to You; or
 - d. that first occur after the Policy Date—this does not limit the coverage described in Covered Risk 7, 8.e., 25, 26, 27 or 28.
5. Failure to pay value for Your Title.
6. Lack of a right:
 - a. to any land outside the area specifically described and referred to in paragraph 3 of Schedule A; and
 - b. in streets, alleys, or waterways that touch the Land.

This Exclusion does not limit the coverage described in Covered Risk 11 or 21.

LIMITATIONS ON COVERED RISKS

Your insurance for the following Covered Risks is limited on the Owner's Coverage Statement as follows:

- For Covered Risk 16, 18, 19, and 21 Your Deductible Amount and Our Maximum Dollar Limit of Liability shown in Schedule A.

The deductible amounts and maximum dollar limits shown on Schedule A are as follows:

	Your Deductible Amount	Our Maximum Dollar Limit of Liability
Covered Risk 16:	1% of Policy Amount Shown in Schedule A or \$2,500.00 (whichever is less)	\$10,000.00
Covered Risk 18:	1% of Policy Amount Shown in Schedule A or \$5,000.00 (whichever is less)	\$25,000.00
Covered Risk 19:	1% of Policy Amount Shown in Schedule A or \$5,000.00 (whichever is less)	\$25,000.00
Covered Risk 21:	1% of Policy Amount Shown in Schedule A or \$2,500.00 (whichever is less)	\$5,000.00

**ATTACHMENT ONE
(CONTINUED)**

**ALTA EXPANDED COVERAGE RESIDENTIAL LOAN POLICY (10/13/01)
EXCLUSIONS FROM COVERAGE**

The following matters are expressly excluded from the coverage of this policy and the Company will not pay loss or damage, costs, attorneys' fees or expenses which arise by reason of:

1. (a) Any law, ordinance or governmental regulation (including but not limited to zoning laws, ordinances, or regulations) restricting, regulating, prohibiting or relating to (i) the occupancy, use, or enjoyment of the Land; (ii) the character, dimensions or location of any improvements now or hereafter erected on the Land; (iii) a separation in ownership or a change in the dimensions or areas of the Land or any parcel of which the Land is or was a part; or (iv) environmental protection, or the effect of any violation of these laws, ordinances or governmental regulations, except to the extent that notice of the enforcement thereof or a notice of a defect, lien or encumbrance resulting from a violation or alleged violation affecting the Land has been recorded in the Public Records at Date of Policy. This exclusion does not limit the coverage provided under Covered Risks 12, 13, 14 and 16 of this policy.
- (b) Any governmental police power not excluded by (a) above, except to the extent that a notice of the exercise thereof or a notice of a defect, lien or encumbrance resulting from a violation or alleged violation affecting the Land has been recorded in the Public Records a Date of Policy. This exclusion does not limit the coverage provided under Covered Risks 12, 13, 14, and 16 of this policy.
2. Rights of eminent domain unless notice of the exercise thereof has been recorded in the Public Records at Date of Policy, but not excluding from coverage any taking which has occurred prior to Date of Policy which would be binding on the rights of a purchaser for value without Knowledge.
3. Defects, liens, encumbrances, adverse claims or other matters:
 - (a) created, suffered, assumed or agreed to by the Insured Claimant;
 - (b) not Known to the Company, not recorded in the Public Records at Date of Policy, but Known to the Insured Claimant and not disclosed in writing to the Company by the Insured Claimant prior to the date the Insured Claimant became an Insured under this policy;
 - (c) resulting in no loss damage to the Insured Claimant;
 - (d) attaching or created subsequent to Date of Policy (this paragraph does not limit the coverage provided under Covered Risks 8, 16, 18, 19, 20, 21, 22, 23, 24, 25 and 26); or
 - (e) resulting in loss or damage which would not have been sustained if the Insured Claimant had paid value for the Insured Mortgage.
4. Unenforceability of the lien of the Insured Mortgage because of the inability or failure of the Insured at Date of Policy, or the inability or failure of any subsequent owner of the indebtedness, to comply with applicable doing business laws of the state in which the Land is situated.
5. Invalidity or unenforceability of the lien of the Insured Mortgage, or claim thereof, which arises out of the transaction evidenced by the Insured Mortgage and is based upon usury, except as provided in Covered Risk 27, or any consumer credit protection or truth-in-lending law.
6. Real property taxes or assessments of any governmental authority which become a lien on the Land subsequent to date of Policy. This exclusion does not limit the coverage provided under Covered Risks 7, 8(e) and 26.
7. Any claim of invalidity, unenforceability or lack of priority of the lien of the Insured Mortgage as to advances or modifications made after the Insured has Knowledge that the vestee shown in Schedule A is no longer the owner of the estate or interest covered by this policy. This exclusion does not limit the coverage provided in Covered Risk 8.
8. Lack of priority of the lien of the Insured Mortgage as to each and every advance made after Date of Policy, and all interest charged thereon, over liens, encumbrances and other matters affecting the title, the existence of which are Known to the Insured at:
 - (a) The time of the advance; or
 - (b) The time a modification is made to the terms of the Insured Mortgage which changes the rate of interest charged, if the rate of interest is greater as a result of the modification than it would have been before the modification. This exclusion does not limit the coverage provided in Covered Risk 8.
9. The failure of the residential structure, or any portion thereof to have been constructed before, on or after Date of Policy in accordance with applicable building codes. This exclusion does not apply to violations of building codes if notice of the violation appears in the Public Records at Date of Policy.

ALTA EXPANDED COVERAGE RESIDENTIAL LOAN POLICY (01-01-08)

EXCLUSIONS FROM COVERAGE

The following matters are expressly excluded from the coverage of this policy and the Company will not pay loss or damage, costs, attorneys' fees or expenses which arise by reason of:

1. (a) Any law, ordinance, permit, or governmental regulation (including those relating to building and zoning) restricting, regulating, prohibiting or relating to
 - (i) the occupancy, use, or enjoyment of the Land;
 - (ii) the character, dimensions or location of any improvement erected on the Land;
 - (iii) the subdivision of land; or
 - (iv) environmental protection;or the effect of any violation of these laws, ordinances or governmental regulations. This Exclusion 1(a) does not modify or limit the coverage provided under Covered Risk 5, 6, 13(c), 13(d), 14 or 16.
- (b) Any governmental police power. This Exclusion 1(b) does not modify or limit the coverage provided under Covered Risk 5, 6, 13(c), 13(d), 14 or 16.
2. Rights of eminent domain. This Exclusion does not modify or limit the coverage provided under Covered Risk 7 or 8.
3. Defects, liens, encumbrances, adverse claims or other matters:
 - (a) created, suffered, assumed or agreed to by the Insured Claimant;
 - (b) not Known to the Company, not recorded in the Public Records at Date of Policy, but Known to the Insured Claimant and not disclosed in writing to the Company by the Insured Claimant prior to the date the Insured Claimant became an Insured under this policy;
 - (c) resulting in no loss or damage to the Insured Claimant;
 - (d) attaching or created subsequent to Date of Policy (however, this does not modify or limit the coverage provided under Covered Risk 11, 16, 17, 18, 19, 20, 21, 22, 23, 24, 27 or 28); or
 - (e) resulting in loss or damage that would not have been sustained if the Insured Claimant had paid value for the Insured Mortgage.
4. Unenforceability of the lien of the Insured Mortgage because of the inability or failure of an Insured to comply with applicable doing-business laws of the state where the Land is situated.
5. Invalidity or unenforceability in whole or in part of the lien of the Insured Mortgage that arises out of the transaction evidenced by the Insured Mortgage and is based upon usury, or any consumer credit protection or truth-in-lending law. This Exclusion does not modify or limit the coverage provided in Covered Risk 26.
6. Any claim of invalidity, unenforceability or lack of priority of the lien of the Insured Mortgage as to Advances or modifications made after the Insured has Knowledge that the vestee shown in Schedule A is no longer the owner of the estate or interest covered by this policy. This Exclusion does not modify or limit the coverage provided in Covered Risk 11.
7. Any lien on the Title for real estate taxes or assessments imposed by governmental authority and created or attaching subsequent to Date of Policy. This Exclusion does not modify or limit the coverage provided in Covered Risk 11(b) or 25.
8. The failure of the residential structure, or any portion of it, to have been constructed before, on or after Date of Policy in accordance with applicable building codes. This Exclusion does not modify or limit the coverage provided in Covered Risk 5 or 6.

ADDRESS

8688 E RAINTREE DRIVE
SCOTTSDALE, AZ 85260

PARCEL #

215-52-034M
SUBDIVISION NORTHSIGHT 2 PAR 4

LEGAL DESCRIPTION

BEING A PORTION OF THE NORTHEAST QUARTER OF SECTION 12, TOWNSHIP 3 NORTH,
RANGE 4 EAST, OF THE GILA AND SALT RIVER BASE AND MERIDIAN, MARICOPA COUNTY,
ARIZONA.

PARCEL NO.1:

LOT 6, NORTHSIGHT CROSSING PROPERTY, ACCORDING TO BOOK 688 OF MAPS, PAGE 12,
RECORDS OF MARICOPA COUNTY, ARIZONA. FILE NO. 3097TAZ