



Archaeological Resources  
Airport Vicinity Development Checklist  
Parking Study  
Trip Generation Comparison  
Parking Master Plan



October 8, 2019

Mr. Thomas Kirk  
Camelot Homes, Inc.  
6607 N. Scottsdale Rd., Suite H-100  
Scottsdale, Az 85250

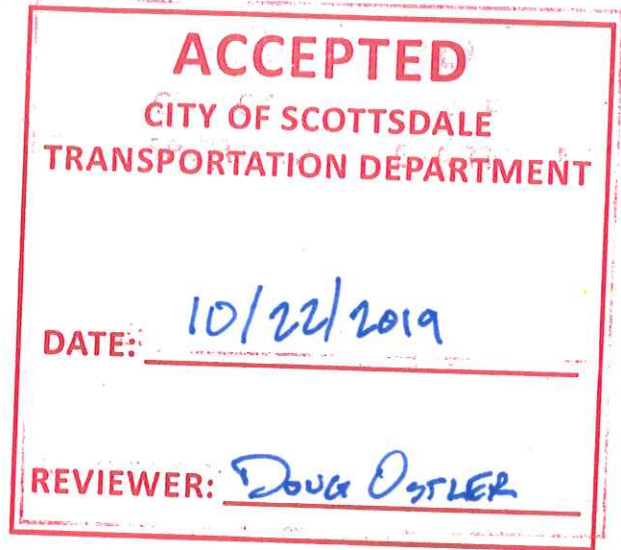

Re: Traffic Impact Statement Single Family Residential Community – SWC Alma School Road and Happy Valley Road, Scottsdale, Arizona

Dear Mr. Kirk:

This letter outlines our findings regarding the trip generation of the 28.6-acre± site located on the southwest corner of the intersection of Alma School Road and Happy Valley Road in Scottsdale, Arizona. The development plan for the site consists of 21 single-family detached houses. Access to the site is proposed to be provided by a single full access driveway located approximately 560 feet south of Happy Valley Road on the west side of Alma School Road. A copy of the proposed site plan is attached.

The City of Scottsdale has a Capital Improvement Plan (CIP) in place that is anticipated to improve Happy Valley Road and the portion of Alma School Road that is north of the proposed site driveway. Roadway improvements to Happy Valley Road are anticipated to include a raised median. This development is anticipated to provide curb and gutter improvements based on the City of Scottsdale standard collector street cross section from the CIP project limits, just north of the proposed driveway, to the south parcel boundary along the project frontage.

The existing zoning is R1-190. Under the existing zoning, it is anticipated that the site could consist of six dwelling units per the City of Scottsdale Code of Ordinances Table 6.1081.A.

The trip generation rates published by the *Institute of Transportation Engineers' (ITE) Trip Generation Manual, 10th Edition* were used for the trip generation characteristics of the development. The trip generation characteristics of the proposed site are summarized in **Table 1**.

**Table 1 – Proposed Site Trip Generation**

Land Use	ITE Code	Qty	Units	Daily Total	AM Peak			PM Peak		
					In	Out	Total	In	Out	Total
Single-Family Detached Housing	210	21	DU	200	4	12	16	13	8	21

Under the proposed development plan, the site would be expected to generate 200 daily trips, of which 16 trips would occur in the AM peak hour and 21 trips would occur in the PM peak hour.

The proposed development is not expected to significantly impact traffic conditions and planned improvements to Happy Valley Road are expected to have capacity to accommodate the future traffic.

If you have any further questions, please feel free to contact me at (602) 944-5500.

Very truly yours,

KIMLEY-HORN AND ASSOCIATES, INC



Charles R. Wright, P.E.



K:\PHX\_Civil\291104098 - Happy Valley & Alma School\Reports\Traffic\2019-10-01 Traffic Impact Statement.doc

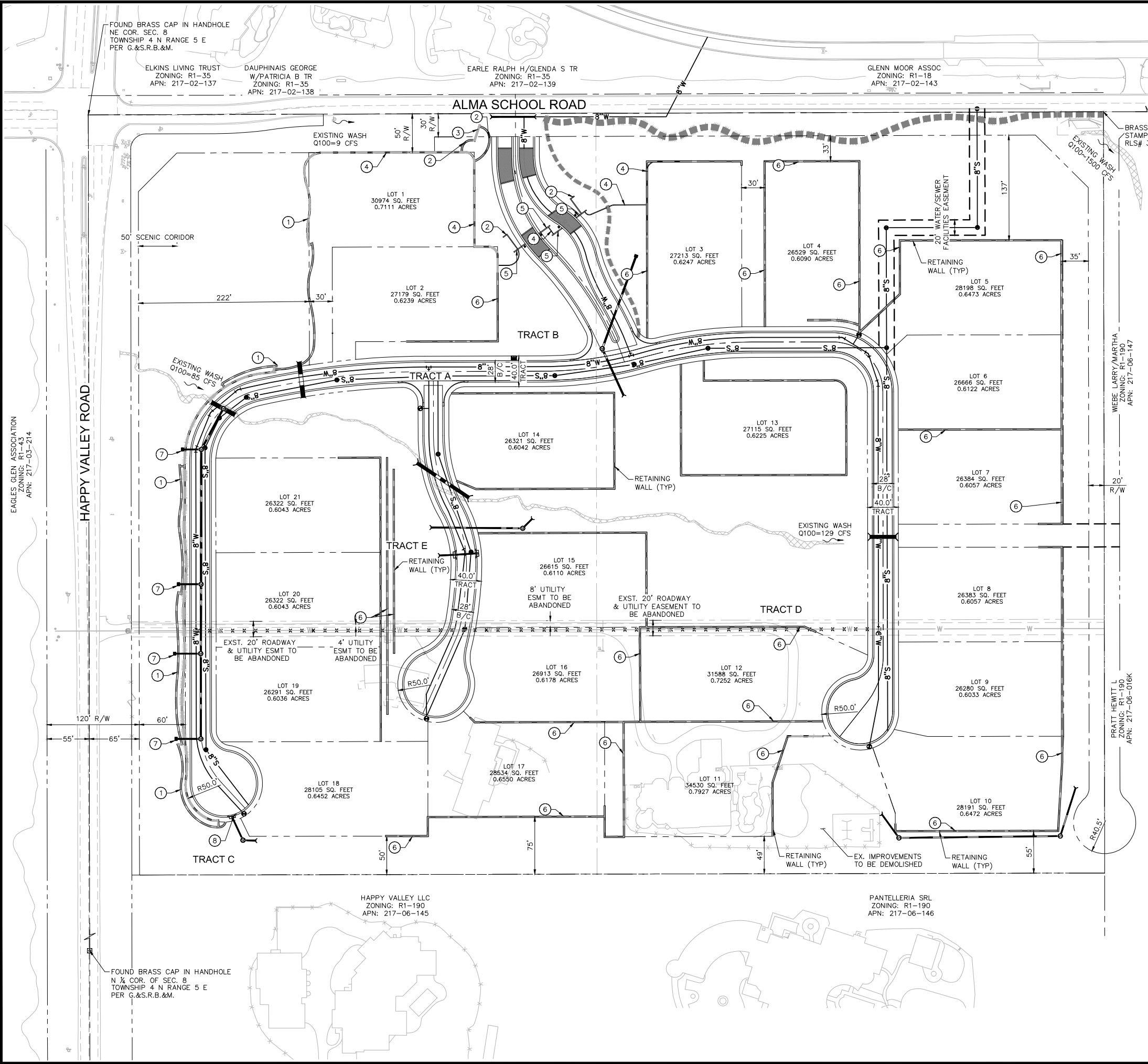

- KEY NOTES**
- 1 CONSTRUCT VISUAL AND SOUND BARRIER SLUMP BLOCK WALL.
  - 2 CONSTRUCT 4' TO 5' STONE RETAINING AND ACCENT WALL.
  - 3 CONSTRUCT C.I.P. BOARD FORMCONCRETE WALL.
  - 4 CONSTRUCT LOT WALL.
  - 5 CONSTRUCT 9'-0" STONE ENTRY WALLS.
  - 6 CONSTRUCT RETAINING WALL.
  - 7 CONSTRUCT DRAINAGE SYSTEM PER DETAIL B, THIS SHEET.

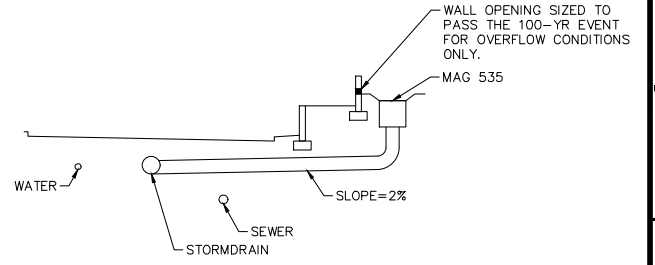

**DETAIL B  
WALL DRAIN DETAIL  
1"=10'**

CURVE TABLE				
CURVE	RADIUS	LENGTH	DELTA	TANGENT
C1	100.00'	74.52'	42°41'42"	39.08'
C2	95.00'	128.68'	77°36'40"	76.40'
C3	1020.00'	219.22'	12°18'51"	110.03'
C4	480.00'	131.17'	15°39'24"	65.99'
C5	520.00'	142.83'	15°44'15"	71.87'
C6	65.00'	102.10'	90°00'00"	65.00'
C7	100.00'	67.37'	38°35'57"	35.02'
C8	100.00'	24.64'	14°07'06"	12.38'
C9	480.00'	71.63'	8°33'01"	35.88'
C10	150.00'	78.31'	29°54'43"	40.07'
C11	200.00'	99.40'	28°28'37"	50.75'
C12	400.00'	177.85'	25°28'30"	90.42'
C13	169.00'	130.94'	44°23'32"	68.95'

LINE TABLE		
LINE	LENGTH	BEARING
L1	45.42	N47°12'27.17"E
L5	154.14	N0°10'19.87"W
L6	349.45	S89°54'09.40"W
L8	105.50	N0°05'29.46"W
L10	342.17	N89°54'30.54"E
L12	55.76	S51°29'32.41"E
L13	104.86	S66°04'06.32"E
L19	83.39	N89°49'40.22"E
L20	80.03	N89°49'40.22"E

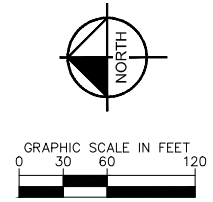

**Kimley»Horn**  
 © 2019 KIMLEY-HORN AND ASSOCIATES, INC.  
 7740 North 16th Street, Suite 300  
 Phoenix, Arizona 85020 (602) 944-5500

SCALE (H): 1"=60'  
 SCALE (V): NONE  
 DESIGNED BY: JRT  
 DRAWN BY: JRT  
 CHECKED BY: CLB  
 DATE: 10/04/2019

HAPPY VALLEY 18  
 SCOTTSDALE, ARIZONA  
 PRELIMINARY PLAT

PROJECT NO. 291104098  
 DRAWING NAME PP  
 2 OF 6

NO. REVISION BY DATE APPR.



## STONE WALLS, COLUMN & SIGN WALL

SUPPLIER: ANASAZI STONE  
 STYLE: NATIVE STONE W/ OVER MORTAR FINISH



## SLUMP BLOCK & CAP

SUPPLIER: CENTRAL ARIZONA BLOCK CO.  
 COLOR: OLD PUEBLO - 6" x 6" x 16" SLUMP BLOCK  
 2" x 8" x 16" SLUMP CAP

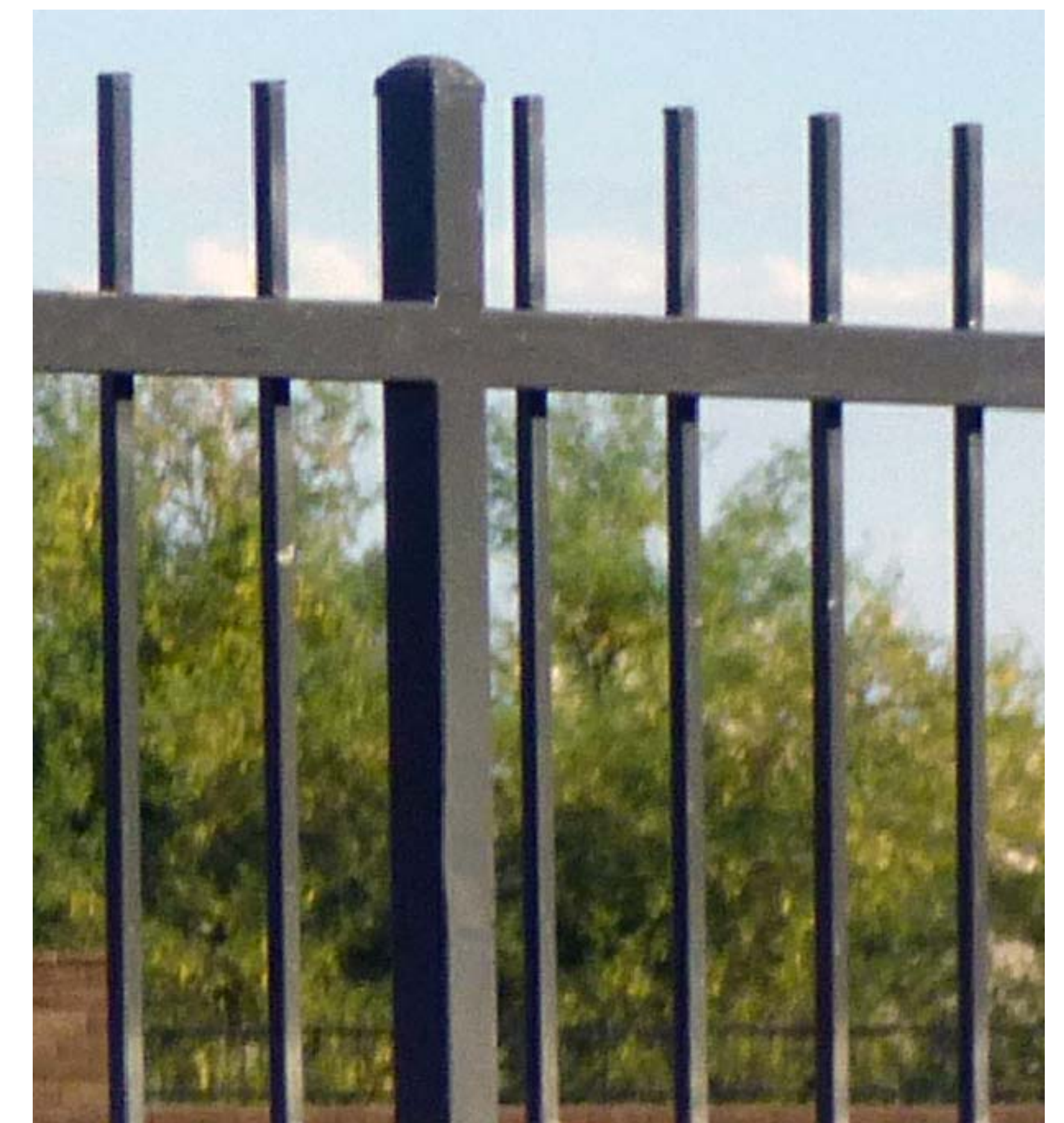

## WROUGHT IRON

1-1/2" SQUARE POST, 5/8" PICKETS @ 4" O.C.  
 COLOR: DUNN EDWARDS 'BLACK BEAN'



METAL TOP MADE TO BE ATTACHED TO COVER UPLIGHT SOURCE

### SQUARE EXTERIOR

TWO LIGHT SQUARE EXTERIOR

#### SPECIFICATIONS

DESCRIPTION	SQUARE SCONCE
MATERIAL	ALUMINUM
FINISH	BLACK (B1)
MOUNTING	WALL
WARRANTY	1 YR LIMITED
SUITABLE LOCATION	WET

#### ELECTRICAL

SOCKET BASE	MEDIUM BASE - (MB)
NUMBER OF BULBS	2
WATTAGE PER BULB	50W / 75W
MAXIMUM WATTAGE	50W / 75W
VOLTS	120V
LIGHT BULB SUGGESTED	50W OR 75W
	50W WITH PAR-20
	75W WITH A-19

#### DIMENSIONS

HEIGHT	15"
WIDTH	4-3/8"
EXTENSION	6-1/2"



#### FEATURES

- ADA compliant, low profile design
- ETL & cETL wet location listed, IP 65 rated
- Aluminum construction
- Full range dimming when used with compatible dimmers\*
- Transformer located in canopy
- 277V option available (special order)
- Replaceable LED modules
- 60,000 hour rated life
- Color Temp: 3000K
- CRI: 90

#### SPECIFICATIONS

Construction: Aluminum  
 Light Source: High output LED.  
 Finish: Black (BK), Bronze (BZ), Graphite (GH), White (WT)  
 Standards: ETL & cETL wet location listed IP 65, ADA compliant.

Height	Watt	Voltage	LED Lumens	Delivered Lumens	Finish
18"	22W	120V	1676	790	BK Black
24"	33W	120V	1546	1443	BZ Bronze
					GH Graphite
					WT White



#### EXTERIOR GOOSENECK SCONCE

PAINTED BLACK FINISH - 17 1/2"H X 12"W X 16"E  
 I.L.T., MED SOCKET



#### CUSTOM TRANSITIONAL MESH EXTERIOR LIG-IT

APPROX. 18"H X 6-1/4"W X 7-1/2"E  
 I.L.T., MEDIUM BASE SOCKET



## DECORATIVE PAVERS (ENTRY)

MANUFACTURER: BELGARD  
 COLOR: SIERRA BLEND, HOLLAND STONE

## WALL SCONCE

MANUFACTURER: HINKLEY LIGHTING  
 MODEL #: CUSTOM  
 LUMENS: 300

## WALL SCONCE

MANUFACTURER: HINKLEY LIGHTING  
 MODEL #: CUSTOM  
 LUMENS: 790

## WALL SCONCE

MANUFACTURER: HINKLEY LIGHTING  
 MODEL #: CUSTOM  
 LUMENS: 150

## WALL SCONCE

MANUFACTURER: HINKLEY LIGHTING  
 MODEL #: CUSTOM  
 LUMENS: 150

## 45: COMMUNITY FEATURES, LIGHTING CUT SHEETS & MATERIALS

# HAPPY VALLEY 18

SCOTTSDALE, ARIZONA



October 8, 2019

Mr. Thomas Kirk  
Camelot Homes, Inc.  
6607 N. Scottsdale Rd., Suite H-100  
Scottsdale, Az 85250

Re: Traffic Impact Statement Single Family Residential Community – SWC Alma School Road and Happy Valley Road, Scottsdale, Arizona

Dear Mr. Kirk:

This letter outlines our findings regarding the trip generation of the 28.6-acre± site located on the southwest corner of the intersection of Alma School Road and Happy Valley Road in Scottsdale, Arizona. The development plan for the site consists of 21 single-family detached houses. Access to the site is proposed to be provided by a single full access driveway located approximately 560 feet south of Happy Valley Road on the west side of Alma School Road. A copy of the proposed site plan is attached.

The City of Scottsdale has a Capital Improvement Plan (CIP) in place that is anticipated to improve Happy Valley Road and the portion of Alma School Road that is north of the proposed site driveway. Roadway improvements to Happy Valley Road are anticipated to include a raised median. This development is anticipated to provide curb and gutter improvements based on the City of Scottsdale standard collector street cross section from the CIP project limits, just north of the proposed driveway, to the south parcel boundary along the project frontage.

The existing zoning is R1-190. Under the existing zoning, it is anticipated that the site could consist of six dwelling units per the City of Scottsdale Code of Ordinances Table 6.1081.A.

The trip generation rates published by the *Institute of Transportation Engineers' (ITE) Trip Generation Manual, 10th Edition* were used for the trip generation characteristics of the development. The trip generation characteristics of the proposed site are summarized in **Table 1**.

**Table 1 – Proposed Site Trip Generation**

Land Use	ITE Code	Qty	Units	Daily Total	AM Peak			PM Peak		
					In	Out	Total	In	Out	Total
Single-Family Detached Housing	210	21	DU	200	4	12	16	13	8	21

Under the proposed development plan, the site would be expected to generate 200 daily trips, of which 16 trips would occur in the AM peak hour and 21 trips would occur in the PM peak hour.

The proposed development is not expected to significantly impact traffic conditions and planned improvements to Happy Valley Road are expected to have capacity to accommodate the future traffic.

If you have any further questions, please feel free to contact me at (602) 944-5500.

Very truly yours,

KIMLEY-HORN AND ASSOCIATES, INC



Charles R. Wright, P.E.



K:\PHX\_Civil\291104098 - Happy Valley & Alma School\Reports\Traffic\2019-10-01 Traffic Impact Statement.doc

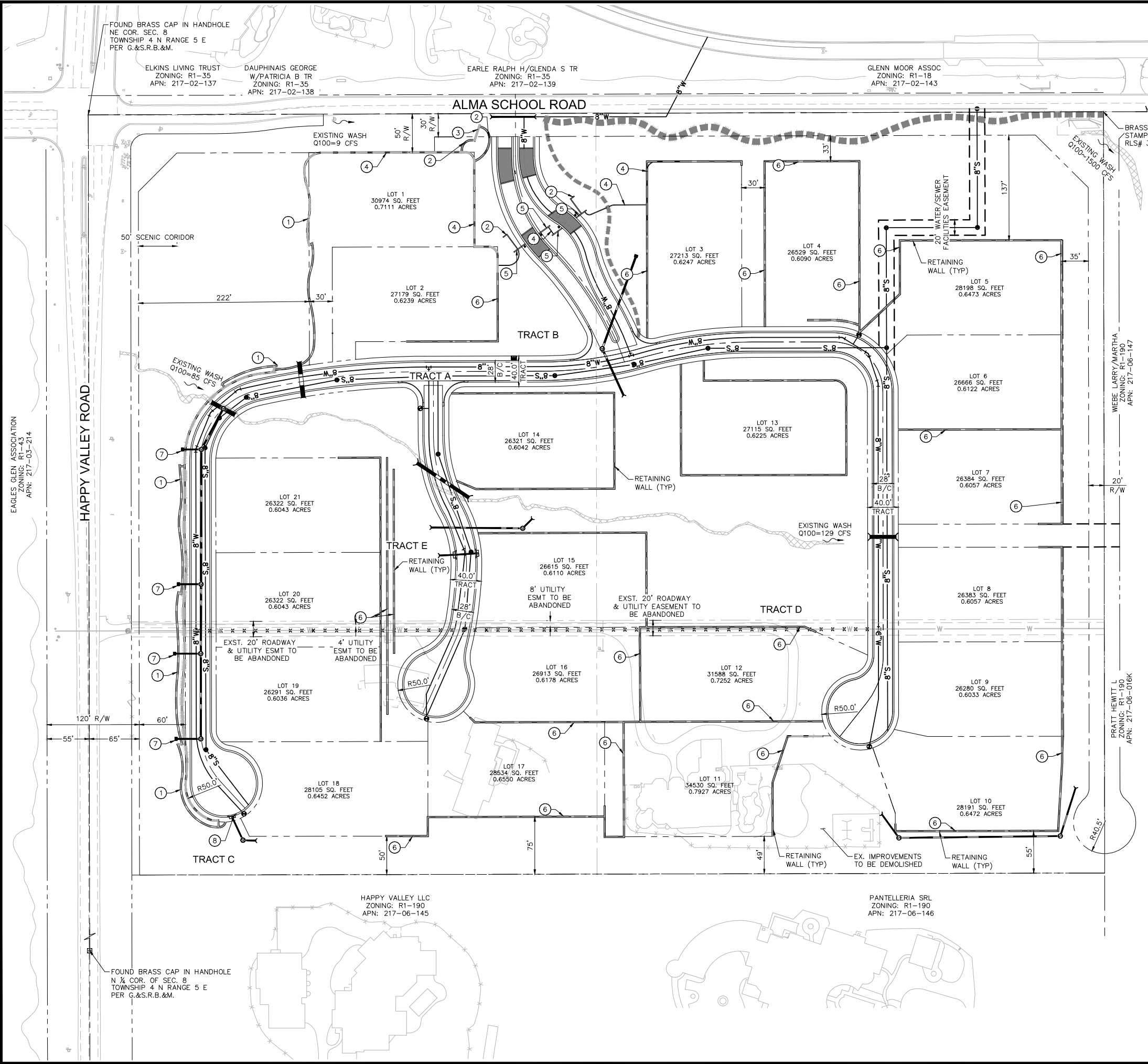

- KEY NOTES**
- 1 CONSTRUCT VISUAL AND SOUND BARRIER SLUMP BLOCK WALL.
  - 2 CONSTRUCT 4' TO 5' STONE RETAINING AND ACCENT WALL.
  - 3 CONSTRUCT C.I.P. BOARD FORMCONCRETE WALL.
  - 4 CONSTRUCT LOT WALL.
  - 5 CONSTRUCT 9'-0" STONE ENTRY WALLS.
  - 6 CONSTRUCT RETAINING WALL.
  - 7 CONSTRUCT DRAINAGE SYSTEM PER DETAIL B, THIS SHEET.

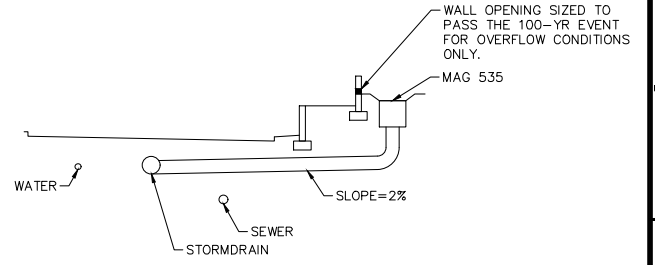

**DETAIL B  
WALL DRAIN DETAIL  
1"=10'**

**CURVE TABLE**

CURVE	RADIUS	LENGTH	DELTA	TANGENT
C1	100.00'	74.52'	42°41'42"	39.08'
C2	95.00'	128.68'	77°36'40"	76.40'
C3	1020.00'	219.22'	12°18'51"	110.03'
C4	480.00'	131.17'	15°39'24"	65.99'
C5	520.00'	142.83'	15°44'15"	71.87'
C6	65.00'	102.10'	90°00'00"	65.00'
C7	100.00'	67.37'	38°35'57"	35.02'
C8	100.00'	24.64'	14°07'06"	12.38'
C9	480.00'	71.63'	8°33'01"	35.88'
C10	150.00'	78.31'	29°54'43"	40.07'
C11	200.00'	99.40'	28°28'37"	50.75'
C12	400.00'	177.85'	25°28'30"	90.42'
C13	169.00'	130.94'	44°23'32"	68.95'

**LINE TABLE**

LINE	LENGTH	BEARING
L1	45.42	N47°12'27.17"E
L5	154.14	N0°10'19.87"W
L6	349.45	S89°54'09.40"W
L8	105.50	N0°05'29.46"W
L10	342.17	N89°54'30.54"E
L12	55.76	S51°29'32.41"E
L13	104.86	S66°04'06.32"E
L19	83.39	N89°49'40.22"E
L20	80.03	N89°49'40.22"E

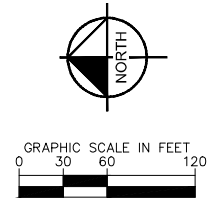

**Kimley»Horn**  
 © 2019 KIMLEY-HORN AND ASSOCIATES, INC.  
 7740 North 16th Street, Suite 300  
 Phoenix, Arizona 85020 (602) 944-5500

SCALE (H): 1"=60'  
 SCALE (V): NONE  
 DESIGNED BY: JRT  
 DRAWN BY: JRT  
 CHECKED BY: CLB  
 DATE: 10/04/2019

HAPPY VALLEY 18  
 SCOTTSDALE, ARIZONA  
 PRELIMINARY PLAT

PROJECT NO. 291104098  
 DRAWING NAME

NO. REVISION BY DATE APPR.

13-ZN-2019  
 10/29/2019



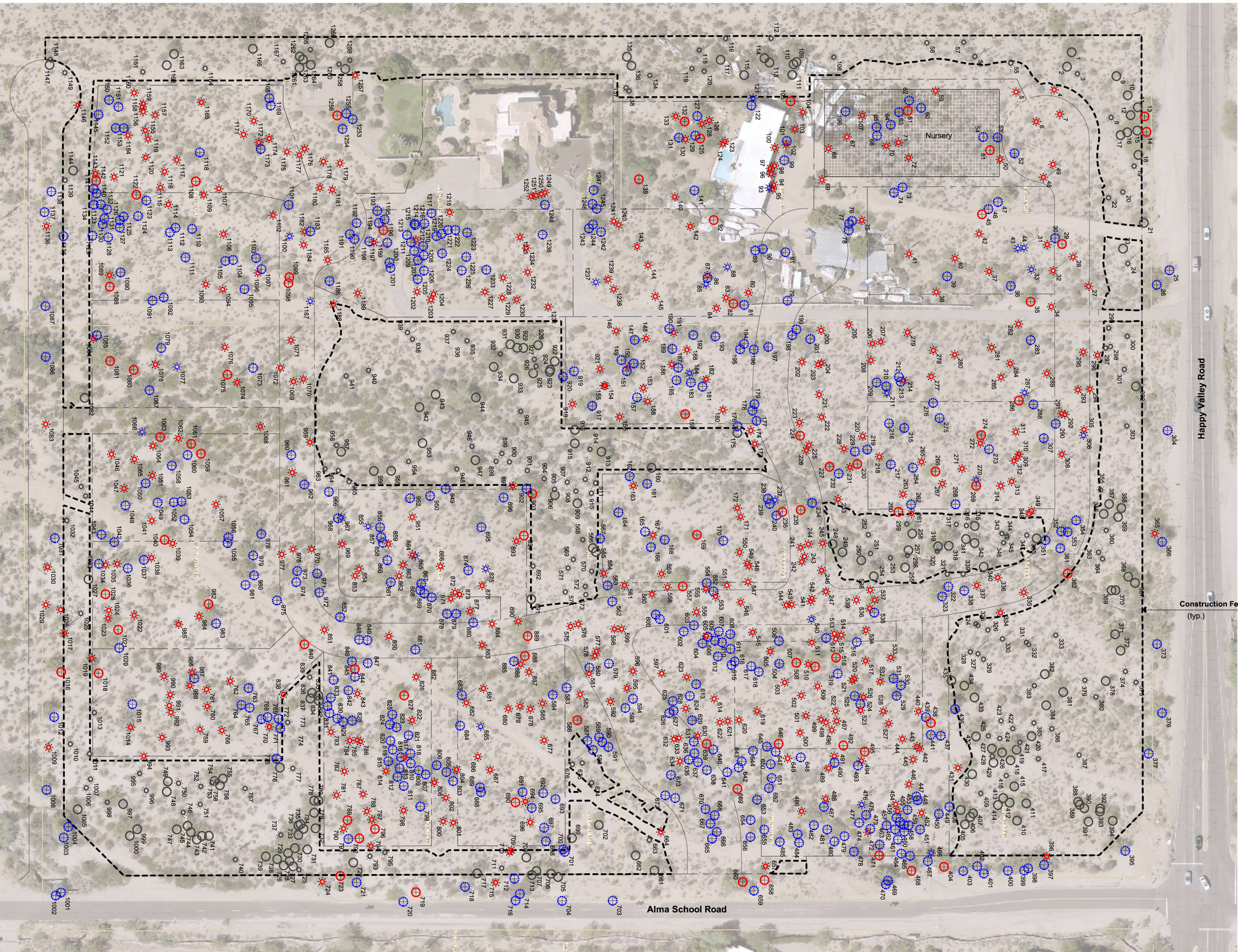

- Plant Legend**
- Tree - Salvageable
  - Tree - Non-Salvageable
  - Tree - Remain In Place
  - Cacti - Salvageable
  - Cacti - Non-Salvageable
  - Cacti - Remain In Place

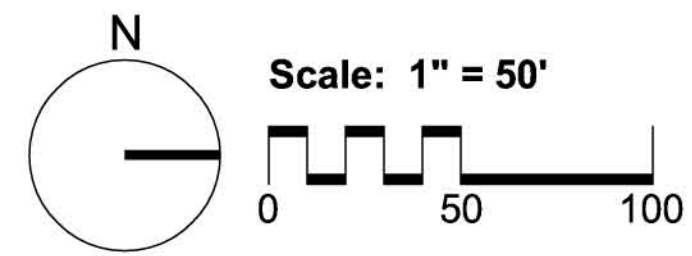

**Native Resources**  
 Native Resources Intl.  
 1540 W Happy Valley Rd.  
 Phoenix, AZ, 85085  
 Phone (623) 869-6757  
 Fax (623) 869-6769

**Happy Valley & Alma School**  
 SWC of Happy Valley Road & Alma School Road  
 Scottsdale, Arizona  
 Native Plant Inventory

DATE: 5/31/2019  
 REVISION: 10/4/2019  
 SCALE: 1" = 50'  
 CHECKED:  
 DRAWN: KB  
 SHEET **1** OF 1



## Native Plant Salvage Plan

Happy Valley & Alma School  
 SWC of Happy Valley Road & Alma School Road  
 Scottsdale, AZ

10/4/2019

Plant #	Common Name	Caliper (in)/ Height (ft)	Cacti Arms	Status	Comments
1	Foothills Palo Verde	17		RIP	Exposed Roots / Poor Structure
2	Foothills Palo Verde	8		RIP	Exposed Roots / Poor Structure
3	Ocotillo	13		RIP	
4	Ocotillo	10		S	
5	Saguaro	51	4	S	
6	Ocotillo	14		S	
7	Ocotillo	15		S	
8	Ocotillo	12		RIP	
9	Foothills Palo Verde	8		RIP	
10	Foothills Palo Verde	9		RIP	
11	Foothills Palo Verde	4		RIP	Form / Leaning
12	Foothills Palo Verde	6		RIP	Form / Leaning
13	Foothills Palo Verde	20		S	
14	Foothills Palo Verde	10		S	
15	Foothills Palo Verde	8		RIP	
16	Foothills Palo Verde	8		RIP	
17	Foothills Palo Verde	7		RIP	
18	Foothills Palo Verde	20		RIP	Cambium Damage
19	Ocotillo	10		RIP	Damaged / Poor Structure
20	Ocotillo	13		RIP	
21	Mesquite	10		RIP	Cambium Damage / Leaning
22	Ocotillo	10		RIP	
23	Foothills Palo Verde	5		RIP	
24	Saguaro	34	3	RIP	
25	Foothills Palo Verde	7		NS	Exposed Roots / Root Growth
26	Foothills Palo Verde	16		NS	Cambium Damage
27	Ocotillo	17		S	
28	Saguaro	10		S	
29	Foothills Palo Verde	5		S	
30	Foothills Palo Verde	8		NS	Cambium Damage / Proximity to #31
31	Saguaro	19	2	S	
32	Saguaro	26		S	
33	Saguaro	12		NS	Damaged
34	Saguaro	14		S	
35	Foothills Palo Verde	8		S	
36	Foothills Palo Verde	8		NS	Cambium Damage
37	Saguaro	10		S	

Plant #	Common Name	Caliper (in)/ Height (ft)	Cacti Arms	Status	Comments
38	Ocotillo	14		S	
39	Foothills Palo Verde	10		NS	Cambium Damage
40	Barrel	4		S	
41	Saguaro	23		S	
42	Barrel	3		S	
43	Saguaro	71	7	NS	Declining
44	Saguaro	30		NS	Damaged / Declining
45	Foothills Palo Verde	6		S	
46	Foothills Palo Verde	8		NS	Exposed Roots
47	Foothills Palo Verde	19		NS	Cambium Damage
48	Saguaro	30	3	S	
49	Saguaro	9		S	
50	Saguaro	6		S	
51	Foothills Palo Verde	12		S	
52	Foothills Palo Verde	5		NS	Cambium Damage
53	Foothills Palo Verde	4		NS	Form / Root Growth
54	Foothills Palo Verde	5		NS	Exposed Roots / Root Growth
55	Ocotillo	8		RIP	Form / Poor Structure
56	Saguaro	52	5	RIP	
57	Ocotillo	17		RIP	
58	Ocotillo	14		RIP	
59	Saguaro	16		S	
60	Foothills Palo Verde	7		NS	Branch Dieback / Wash
61	Foothills Palo Verde	6		S	
62	Foothills Palo Verde	12		NS	Exposed Roots / Leaning
63	Foothills Palo Verde	26		NS	Wide Base / Cambium Damage
64	Foothills Palo Verde	5		NS	Form / Leaning
65	Foothills Palo Verde	6		NS	Cambium Damage
66	Foothills Palo Verde	6		NS	Cambium Damage / Leaning
67	Ocotillo	19		S	
68	Saguaro	10		S	
69	Saguaro	17		S	
70	Ocotillo	18		S	
71	Saguaro	12		S	
72	Ocotillo	13		S	
73	Foothills Palo Verde	10		NS	Cambium Damage
74	Foothills Palo Verde	8		NS	Exposed Roots
75	Ocotillo	13		S	
76	Foothills Palo Verde	7		NS	Cambium Damage / Leaning
77	Foothills Palo Verde	8		NS	Cambium Damage
78	Foothills Palo Verde	16		NS	Cambium Damage
79	Foothills Palo Verde	7		NS	Cambium Damage
80	Ocotillo	16		S	
81	Foothills Palo Verde	7		NS	Form / Poor Structure
82	Foothills Palo Verde	10		S	
83	Saguaro	13		S	
84	Ocotillo	12		S	
85	Ocotillo	8		NS	Form / Poor Structure
86	Foothills Palo Verde	10		NS	Cambium Damage

Plant #	Common Name	Caliper (in)/ Height (ft)	Cacti Arms	Status	Comments
87	Saguaro	18		S	
88	Ocotillo	13		NS	Damaged
89	Foothills Palo Verde	7		NS	Cambium Damage / Poor Structure
90	Foothills Palo Verde	5		NS	Cambium Damage / Leaning
91	Foothills Palo Verde	16		NS	Cambium Damage / Leaning
92	Ironwood	40		S	
93	Saguaro	10		NS	Damaged
94	Saguaro	4		S	
95	Barrel	4		S	
96	Saguaro	29	1	S	
97	Saguaro	10		S	
98	Barrel	5		S	
99	Blue Palo Verde	8		NS	Cambium Damage
100	Saguaro	10		S	
101	Mesquite	16		NS	Mistletoe / Proximity to House
102	Barrel	9		S	4 heads
103	Barrel	3		S	
104	Ocotillo	10		S	
105	Mesquite	10		S	
106	Blue Palo Verde	7		NS	Cambium Damage / Declining
107	Ocotillo	17		S	
108	Ocotillo	19		RIP	
109	Foothills Palo Verde	24		RIP	Cambium Damage
110	Foothills Palo Verde	16		RIP	Cambium Damage
111	Foothills Palo Verde	22		RIP	Cambium Damage
112	Saguaro	9		RIP	
113	Foothills Palo Verde	14		RIP	Form / Leaning
114	Foothills Palo Verde	36		RIP	Cambium Damage / Leaning
115	Foothills Palo Verde	15		RIP	Cambium Damage / Leaning
116	Saguaro	18		RIP	
117	Foothills Palo Verde	10		RIP	
118	Saguaro	57	5	RIP	
119	Ocotillo	18		RIP	
120	Saguaro	20		RIP	
121	Ocotillo	10		NS	Form / In Fence
122	Blue Palo Verde	15		NS	Cambium Damage
123	Saguaro	10		S	
124	Saguaro	8		S	
125	Mesquite	20		S	
126	Saguaro	12		S	
127	Foothills Palo Verde	16		NS	Cambium Damage
128	Saguaro	16		S	
129	Mesquite	4		NS	Form / Leaning
130	Saguaro	11		S	
131	Mesquite	4		NS	Cambium Damage / In Fence
132	Mesquite	6		S	
133	Ocotillo	14		S	
134	Saguaro	20	1	RIP	
135	Mesquite	6		RIP	Branch Dieback / Declining

Plant #	Common Name	Caliper (in)/ Height (ft)	Cacti Arms	Status	Comments
136	Mesquite	5		RIP	Branch Dieback / Declining
137	Saguaro	17		RIP	2 heads
138	Ocotillo	6		RIP	
139	Blue Palo Verde	20		S	
140	Saguaro	8		S	
141	Blue Palo Verde	6		NS	Cambium Damage
142	Ocotillo	17		S	
143	Ocotillo	13		S	
144	Ocotillo	10		S	
145	Saguaro	6		S	
146	Saguaro	20		S	
147	Blue Palo Verde	14		NS	Mistletoe / Poor Structure
148	Saguaro	11		S	
149	Blue Palo Verde	10		NS	Mistletoe / Cambium Damage
150	Ocotillo	17		S	
151	Foothills Palo Verde	10		NS	Cambium Damage
152	Foothills Palo Verde	6		NS	Branch Dieback / Leaning
153	Saguaro	12	1	S	
154	Ocotillo	9		S	
155	Saguaro	10		S	
156	Saguaro	39		S	2 heads
157	Foothills Palo Verde	10		NS	Cambium Damage
158	Saguaro	25	2	S	
159	Foothills Palo Verde	8		S	
160	Foothills Palo Verde	10		RIP	
161	Foothills Palo Verde	12		NS	Cambium Damage
162	Foothills Palo Verde	8		NS	Cambium Damage
163	Ocotillo	15		S	
164	Foothills Palo Verde	14		NS	Cambium Damage
165	Foothills Palo Verde	6		NS	Form / Leaning
166	Foothills Palo Verde	8		NS	Cambium Damage / Leaning
167	Saguaro	47	7	S	
168	Foothills Palo Verde	16		NS	Cambium Damage
169	Foothills Palo Verde	10		S	
170	Foothills Palo Verde	18		NS	Cambium Damage
171	Barrel	4		S	
172	Ocotillo	18		S	
173	Saguaro	74	5	S	
174	Saguaro	6		S	
175	Foothills Palo Verde	6		RIP	Exposed Roots / Root Growth
176	Foothills Palo Verde	6		NS	Form / Root Growth
177	Foothills Palo Verde	14		NS	Cambium Damage
178	Foothills Palo Verde	8		NS	Exposed Roots / Leaning
179	Foothills Palo Verde	8		NS	Trunk Form / Leaning
180	Saguaro	8		S	
181	Crucifixion Thorn	7		NS	Cambium Damage
182	Saguaro	18		S	
183	Foothills Palo Verde	12		NS	Cambium Damage
184	Saguaro	51	3	NS	Damaged

Plant #	Common Name	Caliper (in)/ Height (ft)	Cacti Arms	Status	Comments
185	Foothills Palo Verde	10		NS	Mistletoe / Cambium Damage
186	Saguaro	48	5	S	
187	Foothills Palo Verde	8		NS	Mistletoe / Cambium Damage
188	Saguaro	5		S	
189	Foothills Palo Verde	8		NS	Branch Dieback / Cambium Damage
190	Foothills Palo Verde	16		NS	Mistletoe / Cambium Damage
191	Saguaro	30	2	S	2 heads
192	Foothills Palo Verde	8		NS	Cambium Damage / Leaning
193	Foothills Palo Verde	14		NS	Cambium Damage
194	Foothills Palo Verde	8		NS	Cambium Damage / Leaning
195	Foothills Palo Verde	8		NS	Cambium Damage / Poor Structure
196	Foothills Palo Verde	8		NS	Cambium Damage / Poor Structure
197	Foothills Palo Verde	10		NS	Cambium Damage / Poor Structure
198	Foothills Palo Verde	4		NS	Cambium Damage / Poor Structure
199	Foothills Palo Verde	8		NS	Cambium Damage
200	Ocotillo	16		S	
201	Foothills Palo Verde	16		NS	Cambium Damage / Poor Structure
202	Saguaro	61	4	S	
203	Barrel	4		S	
204	Barrel	4		S	
205	Ocotillo	13		S	
206	Ocotillo	17		S	
207	Saguaro	18		S	
208	Ocotillo	16		S	
209	Foothills Palo Verde	12		NS	Exposed Roots / Cambium Damage
210	Foothills Palo Verde	12		NS	Exposed Roots / Cambium Damage
211	Ocotillo	9		NS	Form / Poor Structure
212	Foothills Palo Verde	4		NS	Exposed Roots / Cambium Damage
213	Foothills Palo Verde	10		NS	Exposed Roots / Cambium Damage
214	Ocotillo	9		S	
215	Foothills Palo Verde	10		NS	Cambium Damage / Leaning
216	Foothills Palo Verde	5		NS	Form / Leaning
217	Foothills Palo Verde	40		NS	Wide Base / Cambium Damage
218	Saguaro	84	5	S	
219	Crucifixion Thorn	10		NS	Cambium Damage
220	Saguaro	9		S	
221	Saguaro	8		S	
222	Ocotillo	6		S	
223	Saguaro	30	3	S	
224	Foothills Palo Verde	4		S	
225	Barrel	4		S	
226	Ocotillo	17		S	
227	Crucifixion Thorn	6		S	
228	Ocotillo	17		S	
229	Crucifixion Thorn	14		NS	Cambium Damage
230	Foothills Palo Verde	8		S	
231	Barrel	4		S	
232	Foothills Palo Verde	10		NS	Exposed Roots
233	Saguaro	36	2	S	

Plant #	Common Name	Caliper (in)/ Height (ft)	Cacti Arms	Status	Comments
234	Foothills Palo Verde	7		NS	Exposed Roots
235	Foothills Palo Verde	14		S	
236	Foothills Palo Verde	8		S	
237	Saguaro	47	2	NS	Damaged
238	Foothills Palo Verde	8		NS	Trunk Form / Cambium Damage
239	Foothills Palo Verde	4		NS	Exposed Roots / Cambium Damage
240	Foothills Palo Verde	36		NS	Mistletoe / Cambium Damage
241	Saguaro	3		S	
242	Ocotillo	15		S	
243	Barrel	4		S	
244	Saguaro	7		S	
245	Saguaro	24	2	S	
246	Saguaro	17	6	S	
247	Ocotillo	12		S	
248	Foothills Palo Verde	14		RIP	Cambium Damage
249	Foothills Palo Verde	14		RIP	Cambium Damage / Leaning
250	Crucifixion Thorn	16		RIP	Cambium Damage
251	Ocotillo	17		RIP	
252	Ocotillo	9		RIP	
253	Ocotillo	18		RIP	
254	Foothills Palo Verde	12		RIP	Cambium Damage
255	Foothills Palo Verde	8		RIP	Cambium Damage
256	Saguaro	7		RIP	
257	Foothills Palo Verde	6		RIP	Exposed Roots
258	Foothills Palo Verde	15		RIP	Cambium Damage
259	Saguaro	23	1	RIP	
260	Foothills Palo Verde	6		S	
261	Saguaro	6		S	
262	Foothills Palo Verde	7		NS	Exposed Roots
263	Ocotillo	11		S	
264	Foothills Palo Verde	7		NS	Form / Poor Structure
265	Saguaro	18		S	
266	Foothills Palo Verde	9		S	
267	Saguaro	14		S	
268	Foothills Palo Verde	10		NS	Exposed Roots
269	Foothills Palo Verde	8		S	
270	Ocotillo	11		NS	Form / Proximity to #269
271	Barrel	4		S	
272	Saguaro	102	8	S	
273	Foothills Palo Verde	5		NS	Cambium Damage
274	Foothills Palo Verde	8		S	
275	Foothills Palo Verde	10		NS	Cambium Damage / Leaning
276	Foothills Palo Verde	10		NS	Cambium Damage / Leaning
277	Ocotillo	16		S	
278	Ocotillo	16		S	
279	Saguaro	13		S	
280	Ocotillo	5		S	
281	Saguaro	11		S	
282	Ocotillo	20		S	

Plant #	Common Name	Caliper (in)/ Height (ft)	Cacti Arms	Status	Comments
283	Crucifixion Thorn	10		NS	Cambium Damage
284	Ocotillo	16		S	
285	Saguaro	15		S	
286	Foothills Palo Verde	8		S	
287	Saguaro	53	3	NS	Damaged / Declining
288	Foothills Palo Verde	8		NS	Exposed Roots / Leaning
289	Ocotillo	8		S	
290	Foothills Palo Verde	12		NS	Cambium Damage / Leaning
291	Ocotillo	17		S	
292	Ocotillo	9		S	
293	Ocotillo	12		S	
294	Ocotillo	10		S	
295	Ocotillo	14		S	
296	Saguaro	35	2	S	
297	Ocotillo	9		RIP	
298	Ocotillo	4		RIP	
299	Saguaro	10		RIP	
300	Ocotillo	16		RIP	Damaged
301	Saguaro	47	7	RIP	
302	Foothills Palo Verde	16		RIP	Cambium Damage
303	Barrel	3		RIP	
304	Blue Palo Verde	6		NS	Cambium Damage / Cluster
305	Ocotillo	5		S	
306	Saguaro	18		NS	Damaged / Leaning
307	Blue Palo Verde	10		NS	Cambium Damage
308	Saguaro	29	2	S	
309	Saguaro	4		S	
310	Saguaro	5		S	
311	Barrel	5		S	
312	Ocotillo	14		S	
313	Barrel	3		S	
314	Barrel	8		S	3 heads
315	Crucifixion Thorn	24		RIP	Cambium Damage
316	Saguaro	27	5	RIP	
317	Barrel	4		RIP	
318	Foothills Palo Verde	18		RIP	Exposed Roots / Leaning
319	Foothills Palo Verde	10		RIP	Exposed Roots / Cambium Damage
320	Saguaro	46	2	RIP	
321	Saguaro	20		RIP	
322	Foothills Palo Verde	8		NS	Form / Root Growth
323	Foothills Palo Verde	9		NS	Exposed Roots / Poor Structure
324	Barrel	4		RIP	
325	Ocotillo	16		RIP	
326	Saguaro	20	1	RIP	
327	Saguaro	25	2	RIP	
328	Barrel	4		RIP	Damaged
329	Barrel	5		RIP	
330	Saguaro	32		RIP	2 heads
331	Saguaro	16		RIP	



Plant #	Common Name	Caliper (in)/ Height (ft)	Cacti Arms	Status	Comments
332	Ocotillo	16		RIP	
333	Saguaro	8		RIP	
334	Ocotillo	9		S	
335	Saguaro	39	4	S	
336	Saguaro	15		S	
337	Ocotillo	17		S	
338	Foothills Palo Verde	6		NS	Form / Poor Structure
339	Saguaro	41	4	RIP	
340	Crucifixion Thorn	14		RIP	Cambium Damage
341	Crucifixion Thorn	10		RIP	Cambium Damage
342	Crucifixion Thorn	12		RIP	Cambium Damage
343	Ocotillo	16		RIP	
344	Saguaro	6		RIP	
345	Saguaro	5		RIP	
346	Saguaro	10		RIP	
347	Barrel	3		RIP	
348	Saguaro	9		S	
349	Barrel	6		S	
350	Foothills Palo Verde	5		RIP	Trunk Form / Poor Structure
351	Foothills Palo Verde	7		NS	Exposed Roots / Root Growth
352	Foothills Palo Verde	14		NS	Cambium Damage
353	Foothills Palo Verde	8		NS	Exposed Roots / Root Growth
354	Foothills Palo Verde	6		NS	Form / Leaning
355	Ocotillo	17		RIP	
356	Foothills Palo Verde	6		RIP	Form / Leaning
357	Foothills Palo Verde	6		RIP	Exposed Roots
358	Foothills Palo Verde	9		RIP	Trunk Form / Leaning
359	Foothills Palo Verde	8		RIP	Cambium Damage
360	Saguaro	13		RIP	
361	Foothills Palo Verde	6		NS	Exposed Roots
362	Foothills Palo Verde	6		S	
363	Barrel	4		RIP	
364	Barrel	6		RIP	
365	Barrel	6		S	
366	Ironwood	38		NS	Exposed Roots / Cambium Damage
367	Foothills Palo Verde	22		RIP	Cambium Damage / Poor Structure
368	Foothills Palo Verde	16		RIP	
369	Foothills Palo Verde	5		RIP	Exposed Roots
370	Foothills Palo Verde	5		RIP	Form / Poor Structure
371	Foothills Palo Verde	14		RIP	Exposed Roots
372	Foothills Palo Verde	12		RIP	Cambium Damage / Poor Structure
373	Foothills Palo Verde	12		NS	Exposed Roots / Cambium Damage
374	Ocotillo	11		RIP	
375	Saguaro	39	2	RIP	Declining
376	Foothills Palo Verde	22		NS	Form / Poor Structure
377	Foothills Palo Verde	20		NS	Wide Base / Poor Structure
378	Crucifixion Thorn	9		RIP	Cambium Damage
379	Ocotillo	14		RIP	
380	Saguaro	16		RIP	

Plant #	Common Name	Caliper (in)/ Height (ft)	Cacti Arms	Status	Comments
381	Foothills Palo Verde	8		RIP	Branch Dieback / Cambium Damage
382	Crucifixion Thorn	7		RIP	Cambium Damage
383	Saguaro	16		RIP	
384	Foothills Palo Verde	5		RIP	
385	Barrel	5		RIP	2 heads
386	Ocotillo	16		RIP	Form / Leaning
387	Saguaro	8		RIP	
388	Foothills Palo Verde	5		RIP	Form / Leaning
389	Foothills Palo Verde	8		RIP	Exposed Roots
390	Foothills Palo Verde	4		RIP	Cambium Damage
391	Foothills Palo Verde	8		RIP	Cambium Damage / Poor Structure
392	Foothills Palo Verde	8		RIP	Form / Leaning
393	Foothills Palo Verde	7		RIP	Form / Leaning
394	Foothills Palo Verde	18		RIP	Exposed Roots / Cambium Damage
395	Foothills Palo Verde	10		NS	Cambium Damage / Poor Structure
396	Barrel	5		S	
397	Foothills Palo Verde	16		NS	Exposed Roots
398	Foothills Palo Verde	6		NS	Cambium Damage
399	Foothills Palo Verde	7		NS	Cambium Damage
400	Foothills Palo Verde	8		NS	Cambium Damage
401	Crucifixion Thorn	10		NS	Cambium Damage
402	Foothills Palo Verde	10		NS	Trunk Form / Leaning
403	Foothills Palo Verde	14		NS	Cambium Damage
404	Foothills Palo Verde	14		S	
405	Foothills Palo Verde	8		RIP	Cambium Damage
406	Foothills Palo Verde	8		RIP	Cambium Damage / Leaning
407	Foothills Palo Verde	5		RIP	Cambium Damage / Leaning
408	Foothills Palo Verde	10		RIP	Cambium Damage / Leaning
409	Ocotillo	12		RIP	
410	Foothills Palo Verde	8		RIP	
411	Foothills Palo Verde	10		RIP	Cambium Damage / Poor Structure
412	Foothills Palo Verde	6		RIP	Cambium Damage / Poor Structure
413	Foothills Palo Verde	6		RIP	Cambium Damage / Poor Structure
414	Foothills Palo Verde	5		RIP	Cambium Damage / Leaning
415	Foothills Palo Verde	8		RIP	Cambium Damage
416	Ocotillo	12		RIP	
417	Ocotillo	16		RIP	
418	Foothills Palo Verde	12		RIP	Exposed Roots / Mistletoe
419	Foothills Palo Verde	14		RIP	
420	Foothills Palo Verde	7		RIP	Cambium Damage
421	Barrel	5		RIP	
422	Barrel	4		RIP	
423	Barrel	5		RIP	
424	Barrel	4		RIP	
425	Barrel	10		RIP	2 heads
426	Foothills Palo Verde	7		RIP	Exposed Roots
427	Foothills Palo Verde	5		RIP	Exposed Roots
428	Barrel	4		RIP	
429	Foothills Palo Verde	7		RIP	Form / Leaning

Plant #	Common Name	Caliper (in)/ Height (ft)	Cacti Arms	Status	Comments
430	Foothills Palo Verde	14		RIP	Cambium Damage
431	Saguaro	45	4	S	
432	Foothills Palo Verde	14		RIP	Cambium Damage
433	Foothills Palo Verde	14		RIP	Cambium Damage / Poor Structure
434	Foothills Palo Verde	14		RIP	Cambium Damage / Poor Structure
435	Foothills Palo Verde	6		RIP	Exposed Roots / Poor Structure
436	Foothills Palo Verde	20		NS	Cambium Damage / Poor Structure
437	Foothills Palo Verde	6		NS	Branch Dieback / Leaning
438	Foothills Palo Verde	6		S	
439	Foothills Palo Verde	5		NS	Exposed Roots
440	Barrel	4		S	
441	Foothills Palo Verde	5		NS	Cambium Damage
442	Ocotillo	15		S	
443	Ocotillo	17		S	
444	Saguaro	4		S	
445	Ocotillo	15		S	
446	Barrel	6		S	
447	Foothills Palo Verde	7		NS	Cambium Damage / Poor Structure
448	Foothills Palo Verde	7		NS	Cambium Damage
449	Foothills Palo Verde	8		NS	Cambium Damage
450	Foothills Palo Verde	10		NS	Cambium Damage
451	Foothills Palo Verde	14		NS	Cambium Damage
452	Ocotillo	12		S	
453	Foothills Palo Verde	6		NS	Exposed Roots
454	Ocotillo	5		S	
455	Ocotillo	11		S	
456	Foothills Palo Verde	6		NS	Exposed Roots / Leaning
457	Foothills Palo Verde	7		NS	Exposed Roots / Leaning
458	Foothills Palo Verde	5		NS	Exposed Roots / Leaning
459	Foothills Palo Verde	5		NS	Cambium Damage
460	Foothills Palo Verde	7		NS	Exposed Roots
461	Foothills Palo Verde	5		NS	Cambium Damage
462	Crucifixion Thorn	8		NS	Cambium Damage
463	Foothills Palo Verde	4		NS	Cambium Damage
464	Foothills Palo Verde	4		NS	Exposed Roots
465	Foothills Palo Verde	7		NS	Exposed Roots
466	Barrel	5		NS	Damaged
467	Foothills Palo Verde	14		NS	Cambium Damage
468	Foothills Palo Verde	14		S	
469	Foothills Palo Verde	14		NS	Exposed Roots / Leaning
470	Foothills Palo Verde	10		NS	Mistletoe / Cambium Damage
471	Foothills Palo Verde	8		S	
472	Foothills Palo Verde	5		NS	Cambium Damage
473	Foothills Palo Verde	14		NS	Wide Base
474	Barrel	5		S	
475	Foothills Palo Verde	14		NS	Exposed Roots / Cambium Damage
476	Saguaro	75	6	NS	Declining
477	Foothills Palo Verde	7		NS	Cambium Damage / Leaning
478	Foothills Palo Verde	8		NS	Exposed Roots

Plant #	Common Name	Caliper (in)/ Height (ft)	Cacti Arms	Status	Comments
479	Foothills Palo Verde	7		NS	Exposed Roots
480	Foothills Palo Verde	7		NS	Trunk Form / Leaning
481	Foothills Palo Verde	9		NS	Cambium Damage
482	Foothills Palo Verde	8		NS	Cambium Damage
483	Foothills Palo Verde	8		NS	Exposed Roots
484	Foothills Palo Verde	19		NS	Cambium Damage
485	Foothills Palo Verde	7		NS	Cambium Damage
486	Ocotillo	17		S	
487	Crucifixion Thorn	9		NS	Cambium Damage
488	Barrel	10		S	2 heads
489	Barrel	9		S	2 heads
490	Foothills Palo Verde	4		NS	Exposed Roots / Leaning
491	Ocotillo	10		S	
492	Foothills Palo Verde	5		S	
493	Foothills Palo Verde	8		NS	Cambium Damage / Poor Structure
494	Ocotillo	12		S	
495	Foothills Palo Verde	6		S	
496	Ocotillo	10		S	
497	Barrel	5		S	
498	Barrel	6		S	
499	Ocotillo	11		S	
500	Ocotillo	13		S	
501	Barrel	5		S	
502	Ocotillo	9		S	
503	Saguaro	20		S	
504	Crucifixion Thorn	8		NS	Cambium Damage
505	Ocotillo	15		S	
506	Foothills Palo Verde	10		NS	Cambium Damage
507	Foothills Palo Verde	12		S	
508	Barrel	3		S	
509	Barrel	5		S	
510	Foothills Palo Verde	9		S	
511	Saguaro	33	4	S	
512	Crucifixion Thorn	14		NS	Cambium Damage
513	Ocotillo	15		S	
514	Ocotillo	18		S	
515	Saguaro	4		S	
516	Crucifixion Thorn	8		NS	Cambium Damage
517	Ocotillo	9		S	
518	Foothills Palo Verde	7		S	
519	Crucifixion Thorn	20		NS	Cambium Damage
520	Saguaro	6		S	
521	Barrel	4		S	
522	Barrel	12		S	4 heads
523	Ocotillo	12		S	
524	Foothills Palo Verde	12		NS	Cambium Damage
525	Foothills Palo Verde	12		NS	Exposed Roots
526	Ocotillo	16		S	
527	Barrel	7		S	Crowned

Plant #	Common Name	Caliper (in)/ Height (ft)	Cacti Arms	Status	Comments
528	Saguaro	11		S	
529	Foothills Palo Verde	12		NS	Cambium Damage
530	Foothills Palo Verde	7		NS	Cambium Damage
531	Foothills Palo Verde	8		NS	Form / Leaning
532	Saguaro	7		S	
533	Saguaro	4		S	
534	Ocotillo	17		S	
535	Foothills Palo Verde	20		NS	Cambium Damage
536	Saguaro	24		S	
537	Saguaro	15		S	
538	Saguaro	8		S	
539	Saguaro	18		S	
540	Saguaro	66	7	NS	Declining / Leaning
541	Saguaro	53	3	S	
542	Saguaro	47	4	S	
543	Saguaro	8		S	
544	Saguaro	43	2	S	
545	Ocotillo	13		S	
546	Ocotillo	13		S	
547	Ocotillo	15		S	
548	Ocotillo	16		S	
549	Saguaro	53	3	S	
550	Ocotillo	18		S	
551	Barrel	3		S	
552	Foothills Palo Verde	12		NS	Cambium Damage / Shallow Roots
553	Ocotillo	15		S	
554	Foothills Palo Verde	8		NS	Proximity to #555
555	Saguaro	19		S	
556	Ocotillo	18		S	
557	Foothills Palo Verde	16		S	
558	Saguaro	14		S	
559	Saguaro	38	5	S	
560	Ocotillo	13		S	
561	Saguaro	40	3	S	
562	Foothills Palo Verde	14		NS	Exposed Roots / Cambium Damage
563	Foothills Palo Verde	4		NS	Exposed Roots / Cambium Damage
564	Barrel	6		S	
565	Crucifixion Thorn	7		RIP	Cambium Damage
566	Crucifixion Thorn	4		RIP	Cambium Damage
567	Crucifixion Thorn	7		NS	Cambium Damage
568	Ocotillo	18		RIP	
569	Barrel	7		RIP	
570	Barrel	5		RIP	
571	Barrel	4		RIP	
572	Barrel	5		RIP	
573	Barrel	5		RIP	
574	Barrel	4		S	
575	Saguaro	4		S	
576	Saguaro	11		S	2 heads

Plant #	Common Name	Caliper (in)/ Height (ft)	Cacti Arms	Status	Comments
577	Saguaro	35		S	2 heads
578	Saguaro	9		S	
579	Foothills Palo Verde	7		NS	Trunk Form / Poor Structure
580	Foothills Palo Verde	20		NS	Cambium Damage / Poor Structure
581	Saguaro	19		S	
582	Ocotillo	18		S	
583	Foothills Palo Verde	40		NS	Exposed Roots / Poor Structure
584	Foothills Palo Verde	16		NS	Mistletoe / Cambium Damage
585	Saguaro	3		S	
586	Foothills Palo Verde	14		S	
587	Foothills Palo Verde	20		NS	Cambium Damage
588	Foothills Palo Verde	5		NS	Cambium Damage
589	Crucifixion Thorn	7		NS	Cambium Damage
590	Foothills Palo Verde	7		NS	Exposed Roots
591	Foothills Palo Verde	16		NS	Cambium Damage
592	Ocotillo	17		S	
593	Foothills Palo Verde	14		NS	Cambium Damage
594	Foothills Palo Verde	8		NS	Cambium Damage
595	Ocotillo	14		S	
596	Saguaro	11		S	
597	Saguaro	73	3	S	
598	Saguaro	10		S	
599	Ocotillo	14		S	
600	Crucifixion Thorn	8		NS	Cambium Damage
601	Foothills Palo Verde	12		NS	Exposed Roots
602	Crucifixion Thorn	8		NS	Cambium Damage
603	Crucifixion Thorn	14		NS	Cambium Damage
604	Foothills Palo Verde	4		NS	Exposed Roots
605	Saguaro	7		S	
606	Foothills Palo Verde	4		NS	Exposed Roots / Wash
607	Foothills Palo Verde	10		NS	Exposed Roots
608	Crucifixion Thorn	7		NS	Cambium Damage
609	Foothills Palo Verde	6		NS	Branch Dieback / Cambium Damage
610	Foothills Palo Verde	8		NS	Exposed Roots / Cambium Damage
611	Foothills Palo Verde	14		NS	Cambium Damage
612	Foothills Palo Verde	8		NS	Cambium Damage
613	Foothills Palo Verde	20		NS	Exposed Roots
614	Saguaro	63	5	S	
615	Foothills Palo Verde	14		NS	Cambium Damage
616	Foothills Palo Verde	10		NS	Cambium Damage
617	Foothills Palo Verde	14		NS	Cambium Damage
618	Crucifixion Thorn	12		NS	Cambium Damage
619	Ocotillo	15		S	
620	Barrel	8		S	2 heads
621	Ocotillo	11		S	
622	Ocotillo	9		S	
623	Saguaro	3		S	
624	Foothills Palo Verde	5		NS	Exposed Roots
625	Foothills Palo Verde	10		NS	Mistletoe / Cambium Damage

Plant #	Common Name	Caliper (in)/ Height (ft)	Cacti Arms	Status	Comments
626	Foothills Palo Verde	8		NS	Exposed Roots / Cambium Damage
627	Foothills Palo Verde	4		NS	Exposed Roots / Cambium Damage
628	Ocotillo	13		S	
629	Foothills Palo Verde	20		NS	Cambium Damage / Split Trunk
630	Ocotillo	13		S	
631	Foothills Palo Verde	8		NS	Exposed Roots / Cambium Damage
632	Barrel	4		S	
633	Barrel	4		S	
634	Ocotillo	10		S	
635	Foothills Palo Verde	8		NS	Exposed Roots / Cambium Damage
636	Foothills Palo Verde	9		NS	Exposed Roots / Cambium Damage
637	Foothills Palo Verde	36		NS	Exposed Roots / Cambium Damage
638	Foothills Palo Verde	10		NS	Exposed Roots / Poor Structure
639	Foothills Palo Verde	8		S	
640	Foothills Palo Verde	4		NS	Form / Leaning
641	Foothills Palo Verde	4		NS	Bush Form
642	Crucifixion Thorn	6		NS	Cambium Damage
643	Crucifixion Thorn	6		NS	Cambium Damage
644	Foothills Palo Verde	7		NS	Exposed Roots
645	Foothills Palo Verde	9		NS	Exposed Roots / Poor Structure
646	Foothills Palo Verde	9		S	
647	Foothills Palo Verde	6		NS	Exposed Roots
648	Foothills Palo Verde	4		NS	Exposed Roots
649	Ocotillo	13		S	
650	Foothills Palo Verde	7		NS	Cambium Damage / Shallow Roots
651	Foothills Palo Verde	10		NS	Cambium Damage / Shallow Roots
652	Foothills Palo Verde	8		NS	Cambium Damage
653	Foothills Palo Verde	8		NS	Cambium Damage / Poor Structure
654	Foothills Palo Verde	8		NS	Cambium Damage / Poor Structure
655	Foothills Palo Verde	10		NS	Cambium Damage / Poor Structure
656	Foothills Palo Verde	8		NS	Wide Base / Poor Structure
657	Ocotillo	12		S	
658	Foothills Palo Verde	8		S	
659	Foothills Palo Verde	11		NS	Exposed Roots
660	Foothills Palo Verde	14		S	
661	Foothills Palo Verde	10		RIP	Exposed Roots / Cambium Damage
662	Foothills Palo Verde	10		RIP	Mistletoe / Cambium Damage
663	Ocotillo	9		RIP	Damaged
664	Ocotillo	11		S	
665	Foothills Palo Verde	4		NS	Exposed Roots / Root Growth
666	Foothills Palo Verde	7		NS	Cambium Damage / Leaning
667	Foothills Palo Verde	10		NS	Cambium Damage
668	Foothills Palo Verde	7		NS	Exposed Roots / Leaning
669	Foothills Palo Verde	10		S	
670	Foothills Palo Verde	5		NS	Exposed Roots
671	Foothills Palo Verde	8		NS	Exposed Roots
672	Foothills Palo Verde	9		NS	Cambium Damage
673	Crucifixion Thorn	12		NS	Cambium Damage
674	Ocotillo	11		RIP	

Plant #	Common Name	Caliper (in)/ Height (ft)	Cacti Arms	Status	Comments
675	Barrel	3		RIP	
676	Saguaro	15		RIP	
677	Ocotillo	6		S	
678	Saguaro	4		S	
679	Saguaro	10		S	
680	Ocotillo	7		S	
681	Ocotillo	16		S	
682	Saguaro	19		S	
683	Foothills Palo Verde	16		NS	Cambium Damage
684	Foothills Palo Verde	14		NS	Cambium Damage
685	Ocotillo	12		NS	Damaged
686	Ocotillo	7		S	
687	Ocotillo	14		S	
688	Foothills Palo Verde	7		NS	Cambium Damage
689	Foothills Palo Verde	8		NS	Cambium Damage
690	Foothills Palo Verde	5		S	
691	Foothills Palo Verde	8		NS	Mistletoe
692	Foothills Palo Verde	10		NS	Exposed Roots
693	Foothills Palo Verde	8		NS	Cambium Damage
694	Saguaro	18		S	
695	Foothills Palo Verde	10		NS	Cambium Damage
696	Barrel	3		S	
697	Foothills Palo Verde	4		NS	Cambium Damage
698	Foothills Palo Verde	8		NS	Cambium Damage
699	Crucifixion Thorn	4		RIP	Cambium Damage
700	Crucifixion Thorn	6		NS	Cambium Damage
701	Crucifixion Thorn	6		NS	Cambium Damage
702	Foothills Palo Verde	16		RIP	Cambium Damage
703	Foothills Palo Verde	4		NS	Proximity to Road
704	Foothills Palo Verde	4		NS	Exposed Roots / Proximity to Road
705	Foothills Palo Verde	12		RIP	Cambium Damage
706	Foothills Palo Verde	14		RIP	Exposed Roots / Cambium Damage
707	Foothills Palo Verde	8		RIP	Cambium Damage / Leaning
708	Foothills Palo Verde	6		RIP	Cambium Damage / Leaning
709	Saguaro	4		S	
710	Ocotillo	17		S	
711	Barrel	4		RIP	
712	Foothills Palo Verde	8		NS	Cambium Damage / Leaning
713	Foothills Palo Verde	4		RIP	Form / Root Growth
714	Foothills Palo Verde	9		NS	Cambium Damage / Poor Structure
715	Ocotillo	17		S	
716	Foothills Palo Verde	6		NS	Form / Proximity to Road
717	Foothills Palo Verde	10		RIP	Mistletoe
718	Foothills Palo Verde	8		NS	Mistletoe
719	Foothills Palo Verde	4		S	
720	Foothills Palo Verde	12		NS	Mistletoe / Proximity to Road
721	Foothills Palo Verde	18		NS	Cambium Damage / Mistletoe
722	Foothills Palo Verde	8		RIP	Cambium Damage
723	Foothills Palo Verde	7		S	



Plant #	Common Name	Caliper (in)/ Height (ft)	Cacti Arms	Status	Comments
724	Ocotillo	15		S	
725	Saguaro	7		RIP	
726	Foothills Palo Verde	8		RIP	Form / Leaning
727	Foothills Palo Verde	6		RIP	Branch Dieback / Wide Base
728	Foothills Palo Verde	14		RIP	Cambium Damage / Leaning
729	Foothills Palo Verde	30		RIP	Cambium Damage / Leaning
730	Foothills Palo Verde	20		RIP	Cambium Damage / Leaning
731	Crucifixion Thorn	20		RIP	Cambium Damage
732	Foothills Palo Verde	22		RIP	Cambium Damage / Poor Structure
733	Foothills Palo Verde	14		RIP	Cambium Damage / Poor Structure
734	Crucifixion Thorn	5		RIP	Cambium Damage / Poor Structure
735	Crucifixion Thorn	6		RIP	Cambium Damage / Poor Structure
736	Crucifixion Thorn	7		RIP	Cambium Damage / Poor Structure
737	Saguaro	26	4	RIP	
738	Foothills Palo Verde	12		RIP	Form / Leaning
739	Foothills Palo Verde	10		RIP	Exposed Roots / Root Growth
740	Saguaro	78	9	RIP	
741	Foothills Palo Verde	4		RIP	Exposed Roots / Root Growth
742	Foothills Palo Verde	4		RIP	Exposed Roots / Root Growth
743	Foothills Palo Verde	10		RIP	Exposed Roots / Root Growth
744	Foothills Palo Verde	35		RIP	Exposed Roots / Cambium Damage
745	Foothills Palo Verde	12		RIP	Exposed Roots / Cambium Damage
746	Ocotillo	13		RIP	
747	Foothills Palo Verde	12		RIP	Cambium Damage
748	Foothills Palo Verde	14		RIP	Cambium Damage
749	Foothills Palo Verde	8		RIP	Exposed Roots
750	Ocotillo	12		RIP	
751	Ocotillo	6		RIP	
752	Ocotillo	6		RIP	
753	Barrel	4		RIP	
754	Foothills Palo Verde	12		RIP	Exposed Roots / Leaning
755	Foothills Palo Verde	30		RIP	Exposed Roots
756	Foothills Palo Verde	7		RIP	Exposed Roots / Leaning
757	Ocotillo	7		RIP	
758	Saguaro	4		S	
759	Ocotillo	9		S	
760	Ocotillo	13		S	
761	Saguaro	6		S	
762	Saguaro	4		S	
763	Foothills Palo Verde	10		NS	Cambium Damage
764	Foothills Palo Verde	8		NS	Exposed Roots / Poor Structure
765	Foothills Palo Verde	14		NS	Cambium Damage / Poor Structure
766	Barrel	4		S	
767	Foothills Palo Verde	24		NS	Exposed Roots / Cambium Damage
768	Foothills Palo Verde	8		NS	Cambium Damage
769	Foothills Palo Verde	8		NS	Cambium Damage
770	Ocotillo	12		S	
771	Foothills Palo Verde	10		NS	Cambium Damage
772	Ocotillo	11		RIP	

Plant #	Common Name	Caliper (in)/ Height (ft)	Cacti Arms	Status	Comments
773	Foothills Palo Verde	9		RIP	Exposed Roots / Hard Dig
774	Foothills Palo Verde	6		RIP	Cambium Damage
775	Foothills Palo Verde	14		NS	Cambium Damage
776	Foothills Palo Verde	14		RIP	Exposed Roots
777	Barrel	4		RIP	
778	Foothills Palo Verde	20		RIP	Cambium Damage
779	Foothills Palo Verde	14		RIP	Cambium Damage
780	Crucifixion Thorn	5		RIP	Cambium Damage
781	Saguaro	8		S	
782	Ocotillo	13		S	
783	Saguaro	48	7	S	
784	Ocotillo	19		S	
785	Barrel	4		S	
786	Saguaro	12		S	
787	Ocotillo	9		S	
788	Saguaro	5		S	
789	Foothills Palo Verde	8		S	
790	Saguaro	26		S	
791	Foothills Palo Verde	5		NS	Exposed Roots
792	Foothills Palo Verde	8		S	
793	Ocotillo	13		RIP	
794	Saguaro	15		S	
795	Barrel	4		RIP	Damaged
796	Foothills Palo Verde	8		S	
797	Barrel	5		S	
798	Ocotillo	13		S	
799	Crucifixion Thorn	8		NS	Cambium Damage
800	Saguaro	9		S	
801	Ocotillo	7		S	
802	Barrel	5		S	
803	Foothills Palo Verde	12		NS	Cambium Damage
804	Ocotillo	14		S	
805	Foothills Palo Verde	10		NS	Cambium Damage
806	Foothills Palo Verde	10		NS	Cambium Damage
807	Foothills Palo Verde	7		NS	Cambium Damage
808	Barrel	5		S	
809	Foothills Palo Verde	6		NS	Cambium Damage / Wash
810	Foothills Palo Verde	7		NS	Exposed Roots / Wash
811	Foothills Palo Verde	14		NS	Cambium Damage
812	Foothills Palo Verde	6		NS	Cambium Damage
813	Foothills Palo Verde	12		NS	Cambium Damage / Shallow Roots
814	Saguaro	65	3	S	
815	Foothills Palo Verde	4		NS	Cambium Damage / Root Growth
816	Foothills Palo Verde	8		NS	Exposed Roots / Cambium Damage
817	Ocotillo	9		S	
818	Foothills Palo Verde	12		NS	Exposed Roots / Cambium Damage
819	Foothills Palo Verde	7		NS	Cambium Damage
820	Foothills Palo Verde	14		NS	Cambium Damage
821	Foothills Palo Verde	14		NS	Cambium Damage

Plant #	Common Name	Caliper (in)/ Height (ft)	Cacti Arms	Status	Comments
822	Barrel	4		S	
823	Foothills Palo Verde	9		NS	Cambium Damage
824	Foothills Palo Verde	14		NS	Cambium Damage
825	Foothills Palo Verde	12		NS	Cambium Damage
826	Ocotillo	17		S	
827	Foothills Palo Verde	12		S	
828	Foothills Palo Verde	12		NS	Form / Shallow Roots
829	Foothills Palo Verde	7		NS	Cambium Damage / Poor Structure
830	Foothills Palo Verde	7		NS	Mistletoe / Poor Structure
831	Foothills Palo Verde	9		NS	Cambium Damage / Poor Structure
832	Foothills Palo Verde	7		NS	Cambium Damage / Leaning
833	Foothills Palo Verde	7		NS	Exposed Roots / Root Growth
834	Foothills Palo Verde	12		RIP	Leaning / Root Growth
835	Foothills Palo Verde	5		RIP	Cambium Damage / Root Growth
836	Foothills Palo Verde	6		RIP	Form / Poor Structure
837	Foothills Palo Verde	12		RIP	Exposed Roots / Leaning
838	Saguaro	14		S	
839	Ocotillo	15		RIP	
840	Foothills Palo Verde	7		S	
841	Crucifixion Thorn	4		NS	Exposed Roots / Cambium Damage
842	Foothills Palo Verde	14		NS	Cambium Damage
843	Saguaro	3		S	
844	Foothills Palo Verde	4		NS	Cambium Damage
845	Foothills Palo Verde	7		S	
846	Foothills Palo Verde	16		NS	Cambium Damage
847	Foothills Palo Verde	6		NS	Form / Leaning
848	Foothills Palo Verde	24		NS	Cambium Damage
849	Foothills Palo Verde	20		NS	Cambium Damage
850	Saguaro	10		S	2 heads
851	Saguaro	3		S	
852	Foothills Palo Verde	12		NS	Cambium Damage
853	Ocotillo	19		S	
854	Saguaro	5		S	
855	Ocotillo	15		NS	Form / Poor Structure
856	Foothills Palo Verde	8		NS	Cambium Damage
857	Foothills Palo Verde	8		NS	Exposed Roots
858	Foothills Palo Verde	8		NS	Exposed Roots
859	Barrel	4		S	
860	Foothills Palo Verde	8		NS	Mistletoe / Shallow Roots
861	Foothills Palo Verde	14		NS	Branch Dieback / Shallow Roots
862	Ocotillo	16		S	
863	Saguaro	21		S	
864	Saguaro	18		S	
865	Ocotillo	18		NS	Form / Proximity to #864
866	Barrel	4		S	
867	Foothills Palo Verde	14		NS	Exposed Roots
868	Foothills Palo Verde	12		NS	Exposed Roots / Cambium Damage
869	Foothills Palo Verde	8		NS	Form / Root Growth
870	Foothills Palo Verde	8		NS	Form / Root Growth

Plant #	Common Name	Caliper (in)/ Height (ft)	Cacti Arms	Status	Comments
871	Ocotillo	14		S	
872	Ocotillo	9		S	
873	Saguaro	14		S	
874	Foothills Palo Verde	14		NS	Cambium Damage
875	Barrel	6		NS	Damaged
876	Saguaro	69	6	S	
877	Barrel	4		S	
878	Crucifixion Thorn	12		NS	Cambium Damage
879	Foothills Palo Verde	14		NS	Cambium Damage
880	Crucifixion Thorn	8		NS	Cambium Damage
881	Foothills Palo Verde	18		NS	Cambium Damage
882	Saguaro	4		S	
883	Barrel	6		S	
884	Saguaro	3		S	
885	Crucifixion Thorn	6		NS	Proximity to #886
886	Ocotillo	20		S	
887	Saguaro	6		S	
888	Foothills Palo Verde	7		S	
889	Foothills Palo Verde	12		S	
890	Ocotillo	17		S	
891	Crucifixion Thorn	7		RIP	Cambium Damage
892	Saguaro	6		RIP	
893	Ocotillo	14		S	
894	Foothills Palo Verde	6		S	
895	Foothills Palo Verde	10		NS	Form / Leaning
896	Foothills Palo Verde	8		NS	Cambium Damage
897	Saguaro	34	4	S	
898	Saguaro	4		RIP	
899	Barrel	6		RIP	
900	Ocotillo	17		RIP	
901	Ocotillo	14		RIP	
902	Foothills Palo Verde	10		NS	Form / Leaning
903	Foothills Palo Verde	20		S	
904	Saguaro	7		RIP	
905	Saguaro	25	1	RIP	
906	Foothills Palo Verde	16		RIP	Cambium Damage
907	Saguaro	0		RIP	
908	Ocotillo	15		RIP	
909	Crucifixion Thorn	20		RIP	Cambium Damage
910	Saguaro	9		RIP	
911	Saguaro	14		RIP	
912	Saguaro	21	1	RIP	
913	Foothills Palo Verde	18		RIP	Mistletoe
914	Ocotillo	8		RIP	
915	Foothills Palo Verde	4		RIP	Exposed Roots
916	Foothills Palo Verde	8		RIP	Exposed Roots
917	Foothills Palo Verde	14		NS	Mistletoe / Cambium Damage
918	Ocotillo	13		S	
919	Foothills Palo Verde	7		NS	Cambium Damage

Plant #	Common Name	Caliper (in)/ Height (ft)	Cacti Arms	Status	Comments
920	Foothills Palo Verde	4		NS	Exposed Roots
921	Saguaro	3		S	
922	Foothills Palo Verde	7		RIP	Form / Poor Structure
923	Foothills Palo Verde	7		RIP	Form / Root Growth
924	Foothills Palo Verde	7		RIP	Form / Root Growth
925	Foothills Palo Verde	14		RIP	
926	Saguaro	35	3	RIP	
927	Ocotillo	17		RIP	
928	Foothills Palo Verde	30		RIP	Exposed Roots / Wide Base
929	Foothills Palo Verde	14		RIP	Exposed Roots / Poor Structure
930	Foothills Palo Verde	8		RIP	Form / Leaning
931	Foothills Palo Verde	12		RIP	Form / Leaning
932	Saguaro	21		RIP	
933	Foothills Palo Verde	12		RIP	Exposed Roots / Poor Structure
934	Foothills Palo Verde	14		RIP	Exposed Roots
935	Ocotillo	13		RIP	
936	Crucifixion Thorn	11		RIP	Cambium Damage
937	Saguaro	12		RIP	
938	Saguaro	14		RIP	
939	Ocotillo	8		RIP	
940	Saguaro	29	1	RIP	
941	Ocotillo	18		RIP	
942	Foothills Palo Verde	10		RIP	Cambium Damage
943	Foothills Palo Verde	8		RIP	Branch Dieback / Shallow Roots
944	Foothills Palo Verde	16		RIP	Cambium Damage
945	Ocotillo	10		RIP	
946	Barrel	10		RIP	
947	Foothills Palo Verde	16		RIP	Mistletoe / Shallow Roots
948	Saguaro	4		RIP	
949	Foothills Palo Verde	8		NS	Cambium Damage
950	Foothills Palo Verde	10		NS	Cambium Damage
951	Saguaro	32	4	S	
952	Foothills Palo Verde	10		NS	Cambium Damage
953	Crucifixion Thorn	14		RIP	Cambium Damage
954	Barrel	3		RIP	
955	Foothills Palo Verde	12		RIP	Mistletoe / Cambium Damage
956	Foothills Palo Verde	8		RIP	
957	Crucifixion Thorn	8		RIP	Cambium Damage
958	Saguaro	38	4	RIP	
959	Saguaro	22		S	
960	Crucifixion Thorn	10		NS	Mistletoe / Shallow Roots
961	Saguaro	14		S	
962	Crucifixion Thorn	14		NS	Mistletoe / Shallow Roots
963	Barrel	7		RIP	2 heads
964	Ocotillo	9		RIP	
965	Saguaro	4		RIP	
966	Foothills Palo Verde	5		NS	Cambium Damage
967	Saguaro	74	5	NS	Damaged
968	Foothills Palo Verde	10		NS	Mistletoe / Cambium Damage

Plant #	Common Name	Caliper (in)/ Height (ft)	Cacti Arms	Status	Comments
969	Barrel	4		S	
970	Barrel	4		S	
971	Crucifixion Thorn	10		NS	Cambium Damage
972	Foothills Palo Verde	20		NS	Cambium Damage / Shallow Roots
973	Foothills Palo Verde	6		NS	Exposed Roots
974	Foothills Palo Verde	20		NS	Cambium Damage
975	Foothills Palo Verde	12		NS	Cambium Damage
976	Barrel	4		S	
977	Saguaro	12		S	
978	Foothills Palo Verde	10		NS	Cambium Damage
979	Foothills Palo Verde	12		NS	Trunk Form / Poor Structure
980	Foothills Palo Verde	12		NS	Cambium Damage / Leaning
981	Foothills Palo Verde	12		NS	Exposed Roots / Leaning
982	Foothills Palo Verde	8		S	
983	Foothills Palo Verde	16		NS	Exposed Roots
984	Ocotillo	11		S	
985	Ocotillo	10		S	
986	Saguaro	36	4	S	
987	Foothills Palo Verde	8		NS	Exposed Roots
988	Saguaro	4		S	
989	Barrel	5		S	
990	Ocotillo	13		S	
991	Ocotillo	6		S	
992	Barrel	4		S	
993	Ocotillo	13		S	
994	Ocotillo	11		S	
995	Saguaro	9		RIP	
996	Ocotillo	12		RIP	
997	Foothills Palo Verde	20		RIP	Cambium Damage
998	Saguaro	38	1	RIP	
999	Foothills Palo Verde	20		RIP	Cambium Damage
1000	Foothills Palo Verde	24		RIP	Cambium Damage
1001	Blue Palo Verde	7		NS	Proximity to Headwall
1002	Blue Palo Verde	4		NS	Proximity to Headwall
1003	Blue Palo Verde	24		NS	Cambium Damage
1004	Foothills Palo Verde	24		NS	Cambium Damage
1005	Foothills Palo Verde	8		RIP	Exposed Roots
1006	Barrel	4		RIP	
1007	Ocotillo	10		RIP	
1008	Foothills Palo Verde	18		NS	Mistletoe / Cambium Damage
1009	Saguaro	14		S	
1010	Barrel	4		RIP	
1011	Barrel	4		RIP	
1012	Foothills Palo Verde	12		NS	Cambium Damage
1013	Saguaro	96	5	RIP	
1014	Ocotillo	11		S	
1015	Foothills Palo Verde	12		NS	Mistletoe / Cambium Damage
1016	Foothills Palo Verde	8		S	
1017	Saguaro	79	3	S	

Plant #	Common Name	Caliper (in)/ Height (ft)	Cacti Arms	Status	Comments
1018	Foothills Palo Verde	10		S	
1019	Barrel	3		S	
1020	Foothills Palo Verde	10		NS	Cambium Damage
1021	Foothills Palo Verde	8		S	
1022	Barrel	4		S	
1023	Saguaro	5		S	
1024	Ocotillo	13		S	
1025	Barrel	4		RIP	
1026	Barrel	4		S	
1027	Foothills Palo Verde	8		RIP	Mistletoe
1028	Foothills Palo Verde	10		S	
1029	Barrel	4		S	
1030	Barrel	8		S	
1031	Foothills Palo Verde	10		NS	Cambium Damage
1032	Saguaro	6		RIP	
1033	Foothills Palo Verde	10		NS	Cambium Damage
1034	Saguaro	56	7	S	
1035	Saguaro	26	2	S	
1036	Foothills Palo Verde	12		NS	Mistletoe / Cambium Damage
1037	Foothills Palo Verde	10		NS	Mistletoe / Cambium Damage
1038	Saguaro	3		S	
1039	Saguaro	6		S	
1040	Foothills Palo Verde	8		S	
1041	Saguaro	5		S	
1042	Foothills Palo Verde	8		NS	Cambium Damage / Leaning
1043	Foothills Palo Verde	10		NS	Mistletoe / Cambium Damage
1044	Saguaro	5		RIP	
1045	Saguaro	8		RIP	
1046	Saguaro	19		S	
1047	Ocotillo	16		S	
1048	Foothills Palo Verde	12		NS	Mistletoe / Cambium Damage
1049	Foothills Palo Verde	12		NS	Exposed Roots / Cambium Damage
1050	Foothills Palo Verde	14		NS	Mistletoe / Cambium Damage
1051	Ocotillo	16		S	
1052	Foothills Palo Verde	6		NS	Exposed Roots / Cambium Damage
1053	Foothills Palo Verde	6		NS	Form / Root Growth
1054	Foothills Palo Verde	10		NS	Cambium Damage
1055	Foothills Palo Verde	14		NS	Cambium Damage
1056	Foothills Palo Verde	20		NS	Cambium Damage
1057	Saguaro	6		S	
1058	Foothills Palo Verde	12		NS	Cambium Damage
1059	Foothills Palo Verde	10		S	
1060	Foothills Palo Verde	14		NS	Exposed Roots
1061	Foothills Palo Verde	14		S	
1062	Saguaro	23	1	S	
1063	Foothills Palo Verde	14		S	
1064	Saguaro	24		S	2 heads
1065	Saguaro	4		S	
1066	Saguaro	25	3	NS	Missing Top

Plant #	Common Name	Caliper (in)/ Height (ft)	Cacti Arms	Status	Comments
1067	Ironwood	24		NS	Cambium Damage
1068	Ocotillo	18		S	
1069	Ocotillo	16		S	
1070	Saguaro	10		S	
1071	Saguaro	37	2	S	
1072	Saguaro	16		S	
1073	Foothills Palo Verde	7		NS	Cambium Damage
1074	Saguaro	38	3	S	
1075	Crucifixion Thorn	10		S	
1076	Saguaro	56	6	S	
1077	Ocotillo	16		NS	Form / Poor Structure
1078	Saguaro	13		S	
1079	Foothills Palo Verde	18		NS	Exposed Roots
1080	Foothills Palo Verde	12		S	
1081	Foothills Palo Verde	24		S	
1082	Foothills Palo Verde	16		RIP	Mistletoe / Cambium Damage
1083	Saguaro	10		S	
1084	Saguaro	34	2	S	
1085	Foothills Palo Verde	14		NS	Proximity to #1084
1086	Ironwood	72		NS	Cambium Damage / Poor Structure
1087	Foothills Palo Verde	7		NS	Cambium Damage / Leaning
1088	Foothills Palo Verde	9		S	
1089	Saguaro	4		S	
1090	Foothills Palo Verde	14		NS	Cambium Damage
1091	Foothills Palo Verde	7		NS	Exposed Roots
1092	Foothills Palo Verde	12		NS	Cambium Damage
1093	Saguaro	10		S	
1094	Saguaro	14		S	
1095	Foothills Palo Verde	12		NS	Cambium Damage / Leaning
1096	Saguaro	114	6	S	
1097	Foothills Palo Verde	8		NS	Cambium Damage / Leaning
1098	Foothills Palo Verde	5		S	
1099	Foothills Palo Verde	5		S	
1100	Ocotillo	11		NS	Damaged
1101	Foothills Palo Verde	10		NS	Cambium Damage
1102	Saguaro	7		S	
1103	Foothills Palo Verde	8		NS	Cambium Damage / Shallow Roots
1104	Foothills Palo Verde	10		NS	Cambium Damage / Shallow Roots
1105	Foothills Palo Verde	12		NS	Cambium Damage / Leaning
1106	Saguaro	26	6	S	
1107	Saguaro	14		S	
1108	Foothills Palo Verde	5		S	
1109	Ocotillo	11		S	
1110	Foothills Palo Verde	12		NS	Form / Poor Structure
1111	Foothills Palo Verde	6		NS	Branch Dieback / Poor Structure
1112	Foothills Palo Verde	22		NS	Cambium Damage / Poor Structure
1113	Foothills Palo Verde	8		NS	Exposed Roots / Cambium Damage
1114	Saguaro	12		S	
1115	Saguaro	6		S	



Plant #	Common Name	Caliper (in)/ Height (ft)	Cacti Arms	Status	Comments
1116	Saguaro	23		S	2 heads
1117	Saguaro	27	2	S	2 heads
1118	Foothills Palo Verde	4		NS	Cambium Damage
1119	Saguaro	17		S	
1120	Saguaro	19		S	
1121	Saguaro	14		S	
1122	Foothills Palo Verde	6		S	
1123	Crucifixion Thorn	8		NS	Cambium Damage
1124	Foothills Palo Verde	10		NS	Cambium Damage
1125	Foothills Palo Verde	12		NS	Cambium Damage
1126	Foothills Palo Verde	8		NS	Cambium Damage / Leaning
1127	Foothills Palo Verde	10		NS	Cambium Damage / Leaning
1128	Foothills Palo Verde	10		NS	Cambium Damage
1129	Foothills Palo Verde	8		NS	Cambium Damage / Leaning
1130	Foothills Palo Verde	7		NS	Cambium Damage / Leaning
1131	Foothills Palo Verde	9		NS	Cambium Damage / Leaning
1132	Foothills Palo Verde	9		NS	Cambium Damage / Leaning
1133	Foothills Palo Verde	7		NS	Cambium Damage / Leaning
1134	Foothills Palo Verde	11		NS	Exposed Roots / Cambium Damage
1135	Foothills Palo Verde	14		NS	Cambium Damage
1136	Saguaro	13		S	
1137	Foothills Palo Verde	7		NS	Exposed Roots
1138	Foothills Palo Verde	7		NS	Mistletoe / Branch Dieback
1139	Barrel	4		RIP	
1140	Foothills Palo Verde	5		NS	Cambium Damage
1141	Foothills Palo Verde	4		NS	Cambium Damage
1142	Foothills Palo Verde	7		S	
1143	Saguaro	20		S	
1144	Foothills Palo Verde	14		RIP	Branch Dieback / Cambium Damage
1145	Foothills Palo Verde	16		NS	Cambium Damage
1146	Saguaro	34	2	S	
1147	Foothills Palo Verde	4		RIP	
1148	Saguaro	8		RIP	
1149	Saguaro	8		RIP	
1150	Foothills Palo Verde	14		NS	Insect Damage / Leaning
1151	Foothills Palo Verde	14		NS	Insect Damage / Leaning
1152	Foothills Palo Verde	8		NS	Insect Damage / Leaning
1153	Foothills Palo Verde	14		NS	Cambium Damage / Leaning
1154	Saguaro	14		S	
1155	Saguaro	21		S	2 heads
1156	Saguaro	16		S	
1157	Saguaro	14		S	
1158	Saguaro	7		S	
1159	Saguaro	13		S	
1160	Saguaro	20		S	
1161	Saguaro	5		RIP	
1162	Foothills Palo Verde	7		RIP	Exposed Roots
1163	Foothills Palo Verde	8		RIP	
1164	Saguaro	14		RIP	

Plant #	Common Name	Caliper (in)/ Height (ft)	Cacti Arms	Status	Comments
1165	Saguaro	11		S	
1166	Foothills Palo Verde	10		RIP	Cambium Damage / Leaning
1167	Barrel	3		RIP	
1168	Foothills Palo Verde	7		NS	Exposed Roots / Leaning
1169	Foothills Palo Verde	20		NS	Exposed Roots / Cambium Damage
1170	Saguaro	31	4	S	
1171	Barrel	6		S	
1172	Saguaro	8		S	
1173	Foothills Palo Verde	30		NS	Mistletoe / Cambium Damage
1174	Saguaro	4		S	
1175	Ocotillo	12		S	
1176	Ocotillo	15		S	
1177	Saguaro	12		S	2 heads
1178	Saguaro	6		S	
1179	Ocotillo	6		S	
1180	Saguaro	15		S	
1181	Saguaro	4		S	
1182	Saguaro	18		S	
1183	Foothills Palo Verde	10		NS	Mistletoe / Cambium Damage
1184	Saguaro	5		S	
1185	Saguaro	20		S	
1186	Foothills Palo Verde	12		NS	Cambium Damage
1187	Barrel	3		NS	Damaged
1188	Saguaro	15		S	
1189	Saguaro	10		S	
1190	Foothills Palo Verde	8		NS	Cambium Damage / Leaning
1191	Foothills Palo Verde	10		NS	Cambium Damage / Leaning
1192	Foothills Palo Verde	6		NS	Cambium Damage
1193	Foothills Palo Verde	4		NS	Cambium Damage / Leaning
1194	Foothills Palo Verde	12		NS	Mistletoe
1195	Foothills Palo Verde	5		NS	Exposed Roots / Wash
1196	Foothills Palo Verde	8		S	
1197	Saguaro	35	8	S	
1198	Foothills Palo Verde	6		NS	Form / Leaning
1199	Foothills Palo Verde	8		NS	Proximity to Driveway
1200	Foothills Palo Verde	20		NS	Cambium Damage / Cluster
1201	Foothills Palo Verde	24		NS	Exposed Roots
1202	Ocotillo	12		S	
1203	Barrel	4		S	
1204	Saguaro	22	1	S	
1205	Foothills Palo Verde	6		NS	Cambium Damage
1206	Foothills Palo Verde	8		NS	Exposed Roots
1207	Foothills Palo Verde	6		NS	Exposed Roots / Leaning
1208	Foothills Palo Verde	10		NS	Cambium Damage
1209	Foothills Palo Verde	7		NS	Cambium Damage / Leaning
1210	Foothills Palo Verde	10		NS	Cambium Damage / Poor Structure
1211	Foothills Palo Verde	6		NS	Form / Leaning
1212	Ocotillo	10		S	
1213	Foothills Palo Verde	5		NS	Proximity to Culvert

Plant #	Common Name	Caliper (in)/ Height (ft)	Cacti Arms	Status	Comments
1214	Foothills Palo Verde	5		NS	Form / Leaning
1215	Foothills Palo Verde	6		NS	Exposed Roots / Leaning
1216	Foothills Palo Verde	8		NS	Exposed Roots
1217	Foothills Palo Verde	12		NS	Cambium Damage
1218	Saguaro	19		S	
1219	Foothills Palo Verde	8		NS	Exposed Roots
1220	Foothills Palo Verde	7		NS	Exposed Roots
1221	Foothills Palo Verde	6		NS	Exposed Roots / Poor Structure
1222	Foothills Palo Verde	6		NS	Exposed Roots / Leaning
1223	Foothills Palo Verde	10		NS	Exposed Roots
1224	Foothills Palo Verde	10		NS	Exposed Roots
1225	Foothills Palo Verde	12		NS	Exposed Roots / Leaning
1226	Foothills Palo Verde	8		NS	Exposed Roots / Leaning
1227	Ocotillo	15		S	
1228	Saguaro	6		S	
1229	Saguaro	11		S	
1230	Ocotillo	11		S	
1231	Barrel	5		S	
1232	Barrel	7		S	
1233	Foothills Palo Verde	4		NS	Exposed Roots / Root Growth
1234	Ocotillo	4		S	
1235	Ocotillo	16		S	
1236	Foothills Palo Verde	22		NS	Mistletoe / Cambium Damage
1237	Ocotillo	16		NS	Declining
1238	Ocotillo	16		S	
1239	Ocotillo	6		S	
1240	Saguaro	19		S	
1241	Saguaro	6		S	
1242	Foothills Palo Verde	7		NS	Cambium Damage
1243	Foothills Palo Verde	9		NS	Mistletoe / Leaning
1244	Foothills Palo Verde	9		NS	Mistletoe / Leaning
1245	Foothills Palo Verde	14		NS	Mistletoe / Leaning
1246	Foothills Palo Verde	12		NS	Mistletoe / Leaning
1247	Foothills Palo Verde	10		NS	Exposed Roots / Leaning
1248	Foothills Palo Verde	6		NS	Exposed Roots
1249	Saguaro	4		S	
1250	Saguaro	4		S	
1251	Saguaro	3		S	
1252	Barrel	3		S	
1253	Foothills Palo Verde	14		NS	Exposed Roots / Cambium Damage
1254	Foothills Palo Verde	20		NS	Exposed Roots / Cambium Damage
1255	Foothills Palo Verde	7		NS	Form / Leaning
1256	Foothills Palo Verde	9		S	
1257	Barrel	5		S	
1258	Foothills Palo Verde	12		RIP	Cambium Damage / Proximity to Fence
1259	Barrel	6		RIP	
1260	Barrel	4		RIP	
1261	Foothills Palo Verde	8		RIP	Mistletoe / Cluster
1262	Foothills Palo Verde	7		RIP	Form / Leaning

Plant #	Common Name	Caliper (in)/ Height (ft)	Cacti Arms	Status	Comments
1263	Foothills Palo Verde	8		RIP	Form / Leaning
1264	Foothills Palo Verde	20		RIP	Cambium Damage / Leaning
1265	Ocotillo	14		RIP	Damaged / Leaning
1266	Foothills Palo Verde	8		RIP	

<b>Summary</b>	Trees	Cacti	Total
Salvageable	75	408	<b>483</b>
Non-Salvageable	441	26	<b>467</b>
Remain-In-Place	169	147	<b>316</b>
<b>Total</b>	<b>685</b>	<b>581</b>	<b>1266</b>

**Legend**  
S = Salvageable  
NS = Non-Salvageable  
RIP = Remain-In-Place



# CERTIFICATE OF NO EFFECT ARCHAEOLOGICAL RESOURCES

13-ZN-2019  
Happy Valley 18

## APPLICATION INFORMATION

LOCATION: E Happy Valley Rd	APPLICANT: Tom Kirk
PARCEL: 217-06-001C, 217-06-001D, 217-06-001E, 217-06-001F	COMPANY: Camelot Asset One LLC
Q.S.: 46-52	ADDRESS: 6607 N Scottsdale Rd H 100 Scottsdale, AZ 85250
	PHONE: 480-367-4316

Request: Request by owner for a Zoning District Map Amendment from Single-family Residential, Environmentally Sensitive Lands (R1-190 ESL) to Single-family Residential, Planned Residential Development, Environmentally Sensitive Lands (R1-43 PRD ESL) zoning for a new 22-lot subdivision with a Development Plan and amended development standards on a +/- 30-acre site, located on the southwest corner of E. Happy Valley Road and N. Alma School Road.

### Certificate of No Effect-Archaeological Resources Criteria:

In accordance with Chapter 46, Article VI, of the Scottsdale Revised City Code, the City Archaeologist finds that:

- No archaeological resources are located on the property according to the archaeological survey and report and based upon review of the report by the City Archaeologist.

## STIPULATIONS

1. Any development on the property is subject to the requirements of Scottsdale Revised Code, Chapter 46, Article VI, Protection of Archaeological Resources, Section 46-134 - Discoveries of archaeological resources during construction.

SIGNATURE:

DATE: November 21, 2019

Meredith Tessier, 480-312-4211

### Planning and Development Services

7447 E Indian School Road Suite 105, Scottsdale, AZ 85251 Phone: 480-312-7000 Fax: 480-312-7088

City of Scottsdale's Website: [www.scottsdaleaz.gov](http://www.scottsdaleaz.gov)

# School District

## Determination of Adequate Facilities



City of Scottsdale Project Number: 134 -PA- 2019

Project name: Happy Valley 18

Project Location SWC of Happy Valley Rd. and Alma School Rd.

Applicant Name: Camelot Homes

Phone: 480-367-4316

Applicant E-mail: tomk@camelothomes.com

Fax: \_\_\_\_\_

School District: Scottsdale Unified School District

I, JEFF GADD hereby certify that the following determination has been made in regards to the Referenced project:

- The school district had adequate school facilities to accommodate the projected number of additional students generated by the proposed rezoning within the school district's attendance area; or
- The school district will have adequate school facilities via a planned capital improvement to be constructed within one year of the date of notification of the district and located within the school district's attendance area; or
- The school district has determined an existing or proposed charter school as contracted by the district can be provide adequate school facilities for the projected increase in students; or
- The applicant and the school district have entered into an agreement to provide, or help to provide, adequate school facilities within the school district's attendance area in a timely manner (a copy said agreement is attached hereto); or
- The school district does not have adequate school facilities to accommodate projected growth attributable to the rezoning.

Attached are the following documents supporting the above certification:

- Maps of the attendance areas for elementary, middle and high schools for this location.
- Calculations of the number of students that would be generated by the additional homes.
- School capacity and attendance trends for the past three years.

Or;

I, \_\_\_\_\_, hereby request a thirty (30) day extension of the original discussion and response time.

Jeff Gadd CFO  
Superintendent or Designee

5/22/19  
Date

### Planning and Development Services

7447 E. Indian School Road, Suite 105, Scottsdale, AZ 85251 ♦ www.ScottsdaleAZ.gov