



207 Waiver

Title

Legal Description / Ads

Policy or Appeals

Correspondence Between Legal & Staff

Letter of Authorization

## Commitment

Lawyers Title of Arizona, Inc.  
3131 E. Camelback Rd, Suite 220 , Phoenix, AZ 85016

Escrow Officer: Kimberly Gippert  
Email:  
File No.: 01886771 -003-K59-JLA

Your Reference No:

Property Address: 7313 E. Jenan Dr. , Scottsdale, AZ 85260

## Introducing **Lawyers Title LiveLOOK**

LiveLOOK title document delivery system is designed to provide 24/7 real-time access to all information related to a title insurance transaction.

Access title reports, exception documents, an easy-to-use summary page, and more, at your fingertips and your convenience.

[To view your new Lawyers Title LiveLOOK report, Click Here](#)

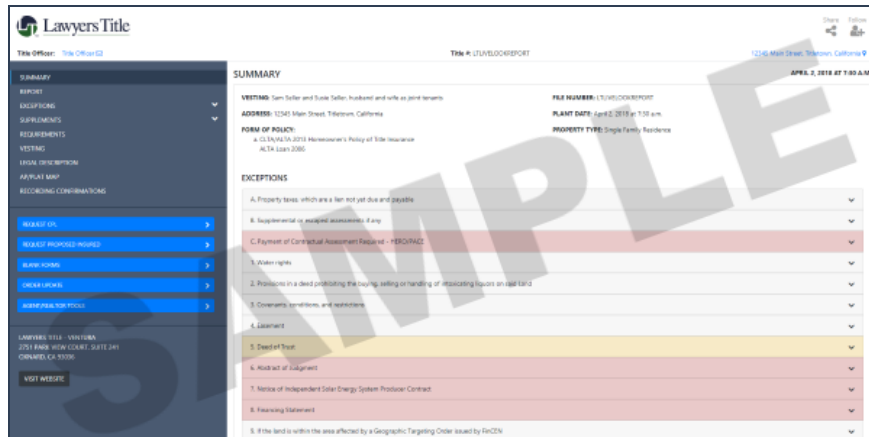

**Effortless, Efficient, Compliant, and Accessible**



# COMMITMENT FOR TITLE INSURANCE

Issued by

**Commonwealth Land Title Insurance Company**

## NOTICE

**IMPORTANT—READ CAREFULLY:** THIS COMMITMENT IS AN OFFER TO ISSUE ONE OR MORE TITLE INSURANCE POLICIES. ALL CLAIMS OR REMEDIES SOUGHT AGAINST THE COMPANY INVOLVING THE CONTENT OF THIS COMMITMENT OR THE POLICY MUST BE BASED SOLELY IN CONTRACT.

THIS COMMITMENT IS NOT AN ABSTRACT OF TITLE, REPORT OF THE CONDITION OF TITLE, LEGAL OPINION, OPINION OF TITLE, OR OTHER REPRESENTATION OF THE STATUS OF TITLE. THE PROCEDURES USED BY THE COMPANY TO DETERMINE INSURABILITY OF THE TITLE, INCLUDING ANY SEARCH AND EXAMINATION, ARE PROPRIETARY TO THE COMPANY, WERE PERFORMED SOLELY FOR THE BENEFIT OF THE COMPANY, AND CREATE NO EXTRACTIONAL LIABILITY TO ANY PERSON, INCLUDING A PROPOSED INSURED.

THE COMPANY'S OBLIGATION UNDER THIS COMMITMENT IS TO ISSUE A POLICY TO A PROPOSED INSURED IDENTIFIED IN SCHEDULE A IN ACCORDANCE WITH THE TERMS AND PROVISIONS OF THIS COMMITMENT. THE COMPANY HAS NO LIABILITY OR OBLIGATION INVOLVING THE CONTENT OF THIS COMMITMENT TO ANY OTHER PERSON.

## COMMITMENT TO ISSUE POLICY

Subject to the Notice; Schedule B, Part I—Requirements; Schedule B, Part II—Exceptions; and the Commitment Conditions, **Commonwealth Land Title Insurance Company**, a Florida Corporation (the "Company"), commits to issue the Policy according to the terms and provisions of this Commitment. This Commitment is effective as of the Commitment Date shown in Schedule A for each Policy described in Schedule A, only when the Company has entered in Schedule A both the specified dollar amount as the Proposed Policy Amount and the name of the Proposed Insured.

If all of the Schedule B, Part I—Requirements have not been met within 180 Days after the Commitment Date, this Commitment terminates and the Company's liability and obligation end.

Countersigned:

By: Natalie Bombardieri  
Authorized Officer or Agent



By:

*[Signature]*

ATTEST

President

*[Signature]*

Secretary

*This page is only a part of a 2016 ALTA® Commitment for Title Insurance issued by Commonwealth Land Title Insurance Company. This Commitment is not valid without the Notice; the Commitment to Issue Policy; the Commitment Conditions; Schedule A; Schedule B, Part I—Requirements; and Schedule B, Part II—Exceptions; and a counter-signature by the Company or its issuing agent that may be in electronic form.*

## COMMITMENT CONDITIONS

### 1. DEFINITIONS

- (a) "Knowledge" or "Known": Actual or imputed knowledge, but not constructive notice imparted by the Public Records.
- (b) "Land": The land described in Schedule A and affixed improvements that by law constitute real property. The term "Land" does not include any property beyond the lines of the area described in Schedule A, nor any right, title, interest, estate, or easement in abutting streets, roads, avenues, alleys, lanes, ways, or waterways, but this does not modify or limit the extent that a right of access to and from the Land is to be insured by the Policy.
- (c) "Mortgage": A mortgage, deed of trust, or other security instrument, including one evidenced by electronic means authorized by law.
- (d) "Policy": Each contract of title insurance, in a form adopted by the American Land Title Association, issued or to be issued by the Company pursuant to this Commitment.
- (e) "Proposed Insured": Each person identified in Schedule A as the Proposed Insured of each Policy to be issued pursuant to this Commitment.
- (f) "Proposed Policy Amount": Each dollar amount specified in Schedule A as the Proposed Policy Amount of each Policy to be issued pursuant to this Commitment.
- (g) "Public Records": Records established under state statutes at the Commitment Date for the purpose of imparting constructive notice of matters relating to real property to purchasers for value and without Knowledge.
- (h) "Title": The estate or interest described in Schedule A.

2. If all of the Schedule B, Part I—Requirements have not been met within the time period specified in the Commitment to Issue Policy, this Commitment terminates and the Company's liability and obligation end.

3. The Company's liability and obligation is limited by and this Commitment is not valid without:

- (a) the Notice;
- (b) the Commitment to Issue Policy;
- (c) the Commitment Conditions;
- (d) Schedule A;
- (e) Schedule B, Part I—Requirements;
- (f) Schedule B, Part II—Exceptions; and
- (g) a counter-signature by the Company or its issuing agent that may be in electronic form.

### 4. COMPANY'S RIGHT TO AMEND

The Company may amend this Commitment at any time. If the Company amends this Commitment to add a defect, lien, encumbrance, adverse claim, or other matter recorded in the Public Records prior to the Commitment Date, any liability of the Company is limited by Commitment Condition 5. The Company shall not be liable for any other amendment to this Commitment.

### 5. LIMITATIONS OF LIABILITY

- (a) The Company's liability under Commitment Condition 4 is limited to the Proposed Insured's actual expense incurred in the interval between the Company's delivery to the Proposed Insured of the Commitment and the delivery of the amended Commitment, resulting from the Proposed Insured's good faith reliance to:
  - (i) comply with the Schedule B, Part I—Requirements;
  - (ii) eliminate, with the Company's written consent, any Schedule B, Part II—Exceptions; or
  - (iii) acquire the Title or create the Mortgage covered by this Commitment.

*This page is only a part of a 2016 ALTA® Commitment for Title Insurance issued by Commonwealth Land Title Insurance Company. This Commitment is not valid without the Notice; the Commitment to Issue Policy; the Commitment Conditions; Schedule A; Schedule B, Part I—Requirements; and Schedule B, Part II—Exceptions; and a counter-signature by the Company or its issuing agent that may be in electronic form.*

- (b) The Company shall not be liable under Commitment Condition 5(a) if the Proposed Insured requested the amendment or had Knowledge of the matter and did not notify the Company about it in writing.
- (c) The Company will only have liability under Commitment Condition 4 if the Proposed Insured would not have incurred the expense had the Commitment included the added matter when the Commitment was first delivered to the Proposed Insured.
- (d) The Company's liability shall not exceed the lesser of the Proposed Insured's actual expense incurred in good faith and described in Commitment Conditions 5(a)(i) through 5(a)(iii) or the Proposed Policy Amount.
- (e) The Company shall not be liable for the content of the Transaction Identification Data, if any.
- (f) In no event shall the Company be obligated to issue the Policy referred to in this Commitment unless all of the Schedule B, Part I—Requirements have been met to the satisfaction of the Company.
- (g) In any event, the Company's liability is limited by the terms and provisions of the Policy.

#### 6. **LIABILITY OF THE COMPANY MUST BE BASED ON THIS COMMITMENT**

- (a) Only a Proposed Insured identified in Schedule A, and no other person, may make a claim under this Commitment.
- (b) Any claim must be based in contract and must be restricted solely to the terms and provisions of this Commitment.
- (c) Until the Policy is issued, this Commitment, as last revised, is the exclusive and entire agreement between the parties with respect to the subject matter of this Commitment and supersedes all prior commitment negotiations, representations, and proposals of any kind, whether written or oral, express or implied, relating to the subject matter of this Commitment.
- (d) The deletion or modification of any Schedule B, Part II—Exception does not constitute an agreement or obligation to provide coverage beyond the terms and provisions of this Commitment or the Policy.
- (e) Any amendment or endorsement to this Commitment must be in writing and authenticated by a person authorized by the Company.
- (f) When the Policy is issued, all liability and obligation under this Commitment will end and the Company's only liability will be under the Policy.

#### 7. **IF THIS COMMITMENT HAS BEEN ISSUED BY AN ISSUING AGENT**

The issuing agent is the Company's agent only for the limited purpose of issuing title insurance commitments and policies. The issuing agent is not the Company's agent for the purpose of providing closing or settlement services.

#### 8. **PRO-FORMA POLICY**

The Company may provide, at the request of a Proposed Insured, a pro-forma policy illustrating the coverage that the Company may provide. A pro-forma policy neither reflects the status of Title at the time that the pro-forma policy is delivered to a Proposed Insured, nor is it a commitment to insure.

#### 9. **ARBITRATION**

The Policy contains an arbitration clause. All arbitrable matters when the Proposed Policy Amount is \$2,000,000 or less shall be arbitrated at the option of either the Company or the Proposed Insured as the exclusive remedy of the parties. A Proposed Insured may review a copy of the arbitration rules at <http://www.alta.org/arbitration>.

*This page is only a part of a 2016 ALTA® Commitment for Title Insurance issued by Commonwealth Land Title Insurance Company. This Commitment is not valid without the Notice; the Commitment to Issue Policy; the Commitment Conditions; Schedule A; Schedule B, Part I—Requirements; and Schedule B, Part II—Exceptions; and a counter-signature by the Company or its issuing agent that may be in electronic form.*

**Transaction Identification Data for reference only:**

Issuing Agent: Lawyers Title of Arizona, Inc.  
 Issuing Office: 3131 E. Camelback Rd, Suite 220, Phoenix, AZ 85016  
 Escrow Officer: Kimberly Gippert  
 Title Officer: Johnna Lopez  
 ALTA® Universal ID:  
 Loan ID Number:  
 Reference Number:  
 Issuing Office File Number: 01886771-003-K59-JLA  
 Property Address: 7313 E. Jenan Dr., City of Scottsdale, AZ 85260  
 Revision Number: Amendment No. 5, Amendment Date: January 8, 2020

**SCHEDULE A**

**AMERICAN LAND TITLE ASSOCIATION COMMITMENT**

1. Commitment Date: **January 3, 2020 at 7:30 a.m.**
2. Policy to be issued:
  - (a) **ALTA Standard Owners Policy (6-17-06)**  
 Proposed Insured: **City of Scottsdale**  
 Proposed Policy Amount: **\$625,000.00**
  - (b) **None**  
 Proposed Insured:  
 Proposed Policy Amount: **\$0.00**
  - (c) **None**  
 Proposed Insured:  
 Proposed Policy Amount: **\$0.00**
3. The estate or interest in the Land described or referred to in this Commitment is:  
**A Fee as to Parcel(s) 1; An Easement(s) more fully described below as to Parcel 2 and 3.**
4. Title to the **Fee** estate or interest in the Land is at the Commitment Date vested in:  
**Lisa A. Brown, as Trustee of The Lisa Allison Brown Revocable Trust, established June 3, 1991**
5. The Land is described as follows:  
**See Exhibit A attached hereto and made a part hereof.**

Countersigned:

By: Natalie Bombardieri  
 Authorized Officer or Agent



By: [Signature]  
 ATTEST: Majorie Kemzua  
 President Secretary

*This page is only a part of a 2016 ALTA® Commitment for Title Insurance issued by Commonwealth Land Title Insurance Company. This Commitment is not valid without the Notice; the Commitment to Issue Policy; the Commitment Conditions; Schedule A; Schedule B, Part I—Requirements; and Schedule B, Part II—Exceptions; and a counter-signature by the Company or its issuing agent that may be in electronic form.*

**SCHEDULE A**  
(Continued)

*This page is only a part of a 2016 ALTA® Commitment for Title Insurance issued by **Commonwealth Land Title Insurance Company**. This Commitment is not valid without the Notice; the Commitment to Issue Policy; the Commitment Conditions; Schedule A; Schedule B, Part I—Requirements; and Schedule B, Part II—Exceptions; and a counter-signature by the Company or its issuing agent that may be in electronic form.*

## EXHIBIT A LEGAL DESCRIPTION

THE LAND REFERRED TO HEREIN BELOW IS SITUATED **SCOTTSDALE**, IN THE COUNTY OF **MARICOPA**, STATE OF **ARIZONA**, AND IS DESCRIBED AS FOLLOWS:

**PARCEL NO. 1:**

That part of the Southwest quarter of the Northwest quarter of Section 23, Township 3 North, Range 4 East, of the Gila and Salt River Base and Meridian, Maricopa County, Arizona, described as follows:

BEGINNING 20 feet South of the Northwest corner of the Southwest quarter of the Northwest quarter;

THENCE South, a distance of 442 feet;

THENCE East, a distance of 672.10 feet to the POINT OF BEGINNING;

THENCE East, a distance of 200 feet;

THENCE North, a distance of 262 feet;

THENCE West, a distance of 200 feet;

THENCE South, a distance of 262 feet to the POINT OF BEGINNING.

**PARCEL NO.2:**

An easement for ingress and egress over the West 20 feet of the North 240 feet of the following described property:

That part of the Southwest quarter of the Northwest quarter of Section 23, Township 3 North, Range 4 East, of the Gila and Salt River Base and Meridian, Maricopa County, Arizona, described as follows:

BEGINNING 20 feet South of the Northwest corner of the Southwest quarter of the Northwest quarter;

THENCE South, a distance of 442 feet;

THENCE East, a distance of 872.10 feet to the POINT OF BEGINNING;

THENCE East, a distance of 212.20 feet;

THENCE North, a distance of 442 feet;

THENCE West, a distance of 212.50 feet;

THENCE South, a distance of 442 feet to the POINT OF BEGINNING.

*This page is only a part of a 2016 ALTA® Commitment for Title Insurance issued by Commonwealth Land Title Insurance Company. This Commitment is not valid without the Notice; the Commitment to Issue Policy; the Commitment Conditions; Schedule A; Schedule B, Part I—Requirements; and Schedule B, Part II—Exceptions; and a counter-signature by the Company or its issuing agent that may be in electronic form.*



**EXHIBIT A**  
(Continued)

PARCEL NO.3:

An easement for water line over the following described property:

That part of the Southwest quarter of the Northwest quarter of Section 23, Township 3 North, Range 4 East, of the Gila and Salt River Base and Meridian, Maricopa County, Arizona, described as follows:

The West 10 feet of the South 230 feet of the North 240 feet of the following described property:

BEGINNING 20 feet South of the Northwest corner of the Southwest quarter of the Northwest quarter;

THENCE South, a distance of 442 feet;

THENCE East, a distance of 872.10 feet to the POINT OF BEGINNING;

THENCE East, a distance of 212.20 feet;

THENCE North, a distance of 442 feet;

THENCE West, a distance of 212.50 feet;

THENCE South, a distance of 442 feet.

APN: 175-27-004K

*This page is only a part of a 2016 ALTA® Commitment for Title Insurance issued by Commonwealth Land Title Insurance Company. This Commitment is not valid without the Notice; the Commitment to Issue Policy; the Commitment Conditions; Schedule A; Schedule B, Part I—Requirements; and Schedule B, Part II—Exceptions; and a counter-signature by the Company or its issuing agent that may be in electronic form.*

## SCHEDULE B

### PART I – REQUIREMENTS

All of the following Requirements must be met:

1. The Proposed Insured must notify the Company in writing of the name of any party not referred to in this Commitment who will obtain an interest in the Land or who will make a loan on the Land. The Company may then make additional Requirements or Exceptions.
2. Pay the agreed amount for the estate or interest to be insured.
3. Pay the premiums, fees, and charges for the Policy to the Company.
4. Documents satisfactory to the Company that convey the Title or create the Mortgage to be insured, or both, must be properly authorized, executed, delivered, and recorded in the Public Records.
5. Notice: Please be aware that due to the conflict between federal and state laws concerning the cultivation, distribution, manufacture or sale of marijuana, the Company is not able to close or insure any transaction involving Land that is associated with these activities.
6. The Company will require the following documents for review prior to the issuance of any title insurance predicated upon a conveyance or encumbrance by the corporation named below.

Name of Corporation: Camelot Homes, Inc., an Arizona corporation

- a) Intentionally Deleted
- b) An original or certified copy of a resolution authorizing the transaction contemplated herein.
- c) Intentionally Deleted
- d) Intentionally Deleted

The Company reserves the right to add additional items or make further requirements after review of the requested documentation.

NOTE: A current resolution needs to be provided prior to the closing of this transaction.

7. Intentionally Deleted

*This page is only a part of a 2016 ALTA® Commitment for Title Insurance issued by Commonwealth Land Title Insurance Company. This Commitment is not valid without the Notice; the Commitment to Issue Policy; the Commitment Conditions; Schedule A; Schedule B, Part I—Requirements; and Schedule B, Part II—Exceptions; and a counter-signature by the Company or its issuing agent that may be in electronic form.*

**SCHEDULE B**  
**PART I – Requirements**  
(Continued)

8. Furnish for recordation a full release/reconveyance of deed of trust:

Amount: \$119,190.00  
Dated: July 26, 2011  
Trustor/Grantor: Lisa Allison Brown, an unmarried woman  
Trustee: JPMorgan Chase Bank, N. A.  
Beneficiary: JPMorgan Chase Bank, N. A.  
Recording Date: July 27, 2011  
Recording No.: 2011-626025

9. Furnish for recordation a deed as set forth below:

Type of deed: Warranty Deed  
Grantor(s): Lisa Allison Brown also known as Lisa A. Brown, as Trustee of The Lisa Allison Brown Revocable Trust, established June 3, 1991  
Grantee(s): City of Scottsdale

Note: ARS 11:1133 may require the completion and filing of an Affidavit of Value.

Note: Said Deed must disclose the names and addresses of the Beneficiaries under said Trust Agreement in conformance with ARS 33-404 or make proper reference to a recorded Affidavit of Disclosure as to said Trust.

Tax Note:

Year: 2019  
Tax Parcel No.: 175-27-004K  
Total Tax: \$2,313.57  
1st Installment: \$PAID  
2nd Installment: \$1,156.78

The Company is not aware of any matters which would cause it to decline to attach the ALTA Endorsement Form 22 indicating that there is located on said land Single Family Residence known as 7313 E Jenan Dr , City of Scottsdale AZ 85260.

*This page is only a part of a 2016 ALTA® Commitment for Title Insurance issued by Commonwealth Land Title Insurance Company. This Commitment is not valid without the Notice; the Commitment to Issue Policy; the Commitment Conditions; Schedule A; Schedule B, Part I—Requirements; and Schedule B, Part II—Exceptions; and a counter-signature by the Company or its issuing agent that may be in electronic form.*

**SCHEDULE B**  
**PART I – Requirements**  
(Continued)

Note: The only conveyance(s) affecting said Land, which recorded within 24 months of the date of this report, or the last conveyance affecting said Land, are as follows:

Grantor: Lisa A. Brown, as Trustee of The Lisa Allison Brown Revocable Trust,  
established June 3, 1991  
Grantee: Lisa A. Brown, An Unmarried Woman  
Recording Date: July 27, 2011  
Recording No.: 2011-626024

Grantor: Lisa A. Brown, An Unmarried Woman  
Grantee: Lisa A. Brown, as Trustee of The Lisa Allison Brown Revocable Trust,  
established June 3, 1991  
Recording Date: July 27, 2011  
Recording No.: 2011-626026

---

**END OF SCHEDULE B, PART I—REQUIREMENTS**

---

*This page is only a part of a 2016 ALTA® Commitment for Title Insurance issued by Commonwealth Land Title Insurance Company. This Commitment is not valid without the Notice; the Commitment to Issue Policy; the Commitment Conditions; Schedule A; Schedule B, Part I—Requirements; and Schedule B, Part II—Exceptions; and a counter-signature by the Company or its issuing agent that may be in electronic form.*

## SCHEDULE B

### PART II – EXCEPTIONS

THIS COMMITMENT DOES NOT REPUBLISH ANY COVENANT, CONDITION, RESTRICTION, OR LIMITATION CONTAINED IN ANY DOCUMENT REFERRED TO IN THIS COMMITMENT TO THE EXTENT THAT THE SPECIFIC COVENANT, CONDITION, RESTRICTION, OR LIMITATION VIOLATES STATE OR FEDERAL LAW BASED ON RACE, COLOR, RELIGION, SEX, SEXUAL ORIENTATION, GENDER IDENTITY, HANDICAP, FAMILIAL STATUS, OR NATIONAL ORIGIN.

The Policy will not insure against loss or damage resulting from the terms and provisions of any lease or easement identified in Schedule A, and will include the following Exceptions unless cleared to the satisfaction of the Company:

- A. Any defect, lien, encumbrance, adverse claim, or other matter that appears for the first time in the Public Records or is created, attaches, or is disclosed between the Commitment Date and the date on which all of the Schedule B, Part I—Requirements are met.
- 1. Property taxes, which are a lien not yet due and payable, including any assessments collected with taxes to be levied for the year 2020.
- 2. Property taxes, including any personal property taxes and any assessments collected with taxes, for the second half installment of 2019 Taxes.
- 3. Liabilities and obligations imposed upon said Land by its inclusion within any district formed pursuant to Title 48, Arizona Revised Statutes.
- 4. Reservations, exceptions and provisions contained in the patent from the United States of America, and in the acts authorizing the issuance thereof.

Recording Date: January 17, 1917  
 Recording No.: [Book 120, of Deeds, Page 385](#)

- 5. Intentionally Omitted
- 6. Matters contained in that certain document

Entitled: Agreement  
 Recording Date: October 6, 1959  
 Recording No.: [Docket 3016, Page 68](#)

Reference is hereby made to said document for full particulars

- 7. Matters contained in that certain document

Entitled: City of Scottsdale Lot Split Approval  
 Recording Date: November 5, 1999  
 Recording No.: [99-1023347](#)

*This page is only a part of a 2016 ALTA® Commitment for Title Insurance issued by Commonwealth Land Title Insurance Company. This Commitment is not valid without the Notice; the Commitment to Issue Policy; the Commitment Conditions; Schedule A; Schedule B, Part I—Requirements; and Schedule B, Part II—Exceptions; and a counter-signature by the Company or its issuing agent that may be in electronic form.*

**SCHEDULE B**  
**PART II – Exceptions**  
(Continued)

Reference is hereby made to said document for full particulars

*This page is only a part of a 2016 ALTA® Commitment for Title Insurance issued by Commonwealth Land Title Insurance Company. This Commitment is not valid without the Notice; the Commitment to Issue Policy; the Commitment Conditions; Schedule A; Schedule B, Part I—Requirements; and Schedule B, Part II—Exceptions; and a counter-signature by the Company or its issuing agent that may be in electronic form.*

**SCHEDULE B**  
**PART II – Exceptions**  
(Continued)

8. Matters contained in that certain document

Entitled: Quit Claim Deed  
Recording No.: 99-1144228

Reference is hereby made to said document for full particulars

9. Any action that may be taken by the Flood Control District of Maricopa County to acquire property or rights of way for flood control, as disclosed by document recorded at 2002-1196521 .

10. Matters shown on record of survey:

Recording No.: Docket 763, Page 38

11. Any rights of the parties in possession of a portion of, or all of, said Land, which rights are not disclosed by the Public Records.

---

**END OF SCHEDULE B, PART II – EXCEPTIONS**

---

*This page is only a part of a 2016 ALTA® Commitment for Title Insurance issued by Commonwealth Land Title Insurance Company. This Commitment is not valid without the Notice; the Commitment to Issue Policy; the Commitment Conditions; Schedule A; Schedule B, Part I—Requirements; and Schedule B, Part II—Exceptions; and a counter-signature by the Company or its issuing agent that may be in electronic form.*

## Wire Fraud Alert

This Notice is not intended to provide legal or professional advice. If you have any questions, please consult with a lawyer.

All parties to a real estate transaction are targets for wire fraud and many have lost hundreds of thousands of dollars because they simply relied on the wire instructions received via email, without further verification. **If funds are to be wired in conjunction with this real estate transaction, we strongly recommend verbal verification of wire instructions through a known, trusted phone number prior to sending funds.**

In addition, the following non-exclusive self-protection strategies are recommended to minimize exposure to possible wire fraud.

- **NEVER RELY** on emails purporting to change wire instructions. Parties to a transaction rarely change wire instructions in the course of a transaction.
- **ALWAYS VERIFY** wire instructions, specifically the ABA routing number and account number, by calling the party who sent the instructions to you. **DO NOT** use the phone number provided in the email containing the instructions, use phone numbers you have called before or can otherwise verify. **Obtain the phone number of relevant parties to the transaction as soon as an escrow account is opened.** **DO NOT** send an email to verify as the email address may be incorrect or the email may be intercepted by the fraudster.
- **USE COMPLEX EMAIL PASSWORDS** that employ a combination of mixed case, numbers, and symbols. Make your passwords greater than eight (8) characters. Also, change your password often and do **NOT** reuse the same password for other online accounts.
- **USE MULTI-FACTOR AUTHENTICATION** for email accounts. Your email provider or IT staff may have specific instructions on how to implement this feature.

For more information on wire-fraud scams or to report an incident, please refer to the following links:

**Federal Bureau of Investigation:**  
<http://www.fbi.gov>

**Internet Crime Complaint Center:**  
<http://www.ic3.gov>



## FIDELITY NATIONAL FINANCIAL

### PRIVACY NOTICE

At Fidelity National Financial, Inc., we respect and believe it is important to protect the privacy of consumers and our customers. This Privacy Notice explains how we collect, use, and protect any information that we collect from you, when and to whom we disclose such information, and the choices you have about the use of that information. A summary of the Privacy Notice is below, and we encourage you to review the entirety of the Privacy Notice following this summary. You can opt-out of certain disclosures by following our opt-out procedure set forth at the end of this Privacy Notice.

|   |   |
|---|---|
| <b>Types of Information Collected.</b> You may provide us with certain personal information about you, like your contact information, address demographic information, social security number (SSN), driver's license, passport, other government ID numbers and/or financial information. We may also receive browsing information from your Internet browser, computer and/or mobile device if you visit or use our websites or applications. | <b>How Information is Collected.</b> We may collect personal information from you via applications, forms, and correspondence we receive from you and others related to our transactions with you. When you visit our websites from your computer or mobile device, we automatically collect and store certain information available to us through your Internet browser or computer equipment to optimize your website experience. |
| <b>Use of Collected Information.</b> We request and use your personal information to provide products and services to you, to improve our products and services, and to communicate with you about these products and services. We may also share your contact information with our affiliates for marketing purposes.  | <b>When Information Is Disclosed.</b> We may disclose your information to our affiliates and/or nonaffiliated parties providing services for you or us, to law enforcement agencies or governmental authorities, as required by law, and to parties whose interest in title must be determined.   |
| <b>Choices With Your Information.</b> Your decision to submit information to us is entirely up to you. You can opt-out of certain disclosure or use of your information or choose to not provide any personal information to us.  | <b>Information From Children.</b> We do not knowingly collect information from children who are under the age of 13, and our website is not intended to attract children.   |
| <b>Privacy Outside the Website.</b> We are not responsible for the privacy practices of third parties, even if our website links to those parties' websites.  | <b>International Users.</b> By providing us with your information, you consent to its transfer, processing and storage outside of your country of residence, as well as the fact that we will handle such information consistent with this Privacy Notice.  |
| <b>The California Online Privacy Protection Act.</b> Some FNF companies provide services to mortgage loan servicers and, in some cases, their websites collect information on behalf of mortgage loan servicers. The mortgage loan servicer is responsible for taking action or making changes to any consumer information submitted through those websites.  |   |
| <b>Your Consent To This Privacy Notice.</b> By submitting information to us or by using our website, you are accepting and agreeing to the terms of this Privacy Notice.  | <b>Access and Correction; Contact Us.</b> If you desire to contact us regarding this notice or your information, please contact us at <a href="mailto:privacy@fnf.com">privacy@fnf.com</a> or as directed at the end of this Privacy Notice.  |

**2-ZN-2020**  
**1/28/2020**

## FIDELITY NATIONAL FINANCIAL, INC. PRIVACY NOTICE

Fidelity National Financial, Inc. and its majority-owned subsidiary companies providing title insurance, real estate- and loan-related services (collectively, "FNF", "our" or "we") respect and are committed to protecting your privacy. We will take reasonable steps to ensure that your Personal Information and Browsing Information will only be used in compliance with this Privacy Notice and applicable laws. This Privacy Notice is only in effect for Personal Information and Browsing Information collected and/or owned by or on behalf of FNF, including Personal Information and Browsing Information collected through any FNF website, online service or application (collectively, the "Website").

### Types of Information Collected

We may collect two types of information from you: Personal Information and Browsing Information.

Personal Information. FNF may collect the following categories of Personal Information:

- contact information (e.g., name, address, phone number, email address);
- demographic information (e.g., date of birth, gender, marital status);
- social security number (SSN), driver's license, passport, and other government ID numbers;
- financial account information; and
- other personal information needed from you to provide title insurance, real estate- and loan-related services to you.

Browsing Information. FNF may collect the following categories of Browsing Information:

- Internet Protocol (or IP) address or device ID/UDID, protocol and sequence information;
- browser language and type;
- domain name system requests;
- browsing history, such as time spent at a domain, time and date of your visit and number of clicks;
- http headers, application client and server banners; and
- operating system and fingerprinting data.

### How Information is Collected

In the course of our business, we may collect *Personal Information* about you from the following sources:

- applications or other forms we receive from you or your authorized representative;
- the correspondence you and others send to us;
- information we receive through the Website;
- information about your transactions with, or services performed by, us, our affiliates or nonaffiliated third parties; and
- information from consumer or other reporting agencies and public records maintained by governmental entities that we obtain directly from those entities, our affiliates or others.

If you visit or use our Website, we may collect *Browsing Information* from you as follows:

- Browser Log Files. Our servers automatically log each visitor to the Website and collect and record certain browsing information about each visitor. The Browsing Information includes generic information and reveals nothing personal about the user.
- Cookies. When you visit our Website, a "cookie" may be sent to your computer. A cookie is a small piece of data that is sent to your Internet browser from a web server and stored on your computer's hard drive. When you visit a website again, the cookie allows the website to recognize your computer. Cookies may store user preferences and other information. You can choose whether or not to accept cookies by changing your Internet browser settings, which may impair or limit some functionality of the Website.

### Use of Collected Information

Information collected by FNF is used for three main purposes:

- To provide products and services to you or any affiliate or third party who is obtaining services on your behalf or in connection with a transaction involving you.
- To improve our products and services.
- To communicate with you and to inform you about our, our affiliates' and third parties' products and services, jointly or independently.

### When Information Is Disclosed

We may provide your Personal Information (excluding information we receive from consumer or other credit reporting agencies) and Browsing Information to various individuals and companies, as permitted by law, without obtaining your prior authorization. Such laws do not allow consumers to restrict these disclosures. Please see the section "Choices With Your Personal Information" to learn how to limit the discretionary disclosure of your Personal Information and Browsing Information.

Disclosures of your Personal Information may be made to the following categories of affiliates and nonaffiliated third parties:

- to third parties to provide you with services you have requested, and to enable us to detect or prevent criminal activity, fraud, material misrepresentation, or nondisclosure;
- to our affiliate financial service providers for their use to market their products or services to you;
- to nonaffiliated third party service providers who provide or perform services on our behalf and use the disclosed information only in connection with such services;

2-ZN-2020  
1/28/2020

- to nonaffiliated third party service providers with whom we perform joint marketing, pursuant to an agreement with them to market financial products or services to you;
- to law enforcement or other governmental authority in connection with an investigation, or civil or criminal subpoena or court order;
- to lenders, lien holders, judgment creditors, or other parties claiming an interest in title whose claim or interest must be determined, settled, paid, or released prior to closing; and
- other third parties for whom you have given us written authorization to disclose your Personal Information.

We may disclose Personal Information and/or Browsing Information when required by law or in the good-faith belief that such disclosure is necessary to:

- comply with a legal process or applicable laws;
- enforce this Privacy Notice;
- investigate or respond to claims that any material, document, image, graphic, logo, design, audio, video or any other information provided by you violates the rights of a third party; or
- protect the rights, property or personal safety of FNF, its users or the public.

We maintain reasonable safeguards to keep your Personal Information secure. When we provide Personal Information to our affiliates or third party service providers as discussed in this Privacy Notice, we expect that these parties process such information in compliance with our Privacy Notice or in a manner that is in compliance with applicable privacy laws. The use of your information by a business partner may be subject to that party's own Privacy Notice. Unless permitted by law, we do not disclose information we collect from consumer or credit reporting agencies with our affiliates or others without your consent.

We reserve the right to transfer your Personal Information, Browsing Information, and any other information, in connection with the sale or other disposition of all or part of the FNF business and/or assets, or in the event of our bankruptcy, reorganization, insolvency, receivership or an assignment for the benefit of creditors. You expressly agree and consent to the use and/or transfer of the foregoing information in connection with any of the above described proceedings. We cannot and will not be responsible for any breach of security by a third party or for any actions of any third party that receives any of the information that is disclosed to us.

#### **Choices With Your Information**

Whether you submit Personal Information or Browsing Information to FNF is entirely up to you. If you decide not to submit Personal Information or Browsing Information, FNF may not be able to provide certain services or products to you. The uses of your Personal Information and/or Browsing Information that, by law, you cannot limit, include:

- for our everyday business purposes – to process your transactions, maintain your account(s), to respond to law enforcement or other governmental authority in connection with an investigation, or civil or criminal subpoenas or court orders, or report to credit bureaus;
- for our own marketing purposes;
- for joint marketing with financial companies; and
- for our affiliates' everyday business purposes – information about your transactions and experiences.

You may choose to prevent FNF from disclosing or using your Personal Information and/or Browsing Information under the following circumstances ("opt-out"):

- for our affiliates' everyday business purposes – information about your creditworthiness; and
- for our affiliates to market to you.

To the extent permitted above, you may opt-out of disclosure or use of your Personal Information and Browsing Information by notifying us by one of the methods at the end of this Privacy Notice. We do not share your personal information with non-affiliates for their direct marketing purposes.

**For California Residents:** We will not share your Personal Information and Browsing Information with nonaffiliated third parties, except as permitted by California law. Currently, our policy is that we do not recognize "do not track" requests from Internet browsers and similar devices.

**For Nevada Residents:** You may be placed on our internal Do Not Call List by calling (888) 934-3354 or by contacting us via the information set forth at the end of this Privacy Notice. Nevada law requires that we also provide you with the following contact information: Bureau of Consumer Protection, Office of the Nevada Attorney General, 555 E. Washington St., Suite 3900, Las Vegas, NV 89101; Phone number: (702) 486-3132; email: BCPINFO@ag.state.nv.us.

**For Oregon Residents:** We will not share your Personal Information and Browsing Information with nonaffiliated third parties for marketing purposes, except after you have been informed by us of such sharing and had an opportunity to indicate that you do not want a disclosure made for marketing purposes.

**For Vermont Residents:** We will not share your Personal Information and Browsing Information with nonaffiliated third parties, except as permitted by Vermont law, such as to process your transactions or to maintain your account. In addition, we will not share information about your creditworthiness with our affiliates except with your authorization. For joint marketing in Vermont, we will only disclose your name, contact information and information about your transactions.

#### **Information From Children**

The Website is meant for adults and is not intended or designed to attract children under the age of thirteen (13). We do not collect Personal Information from any person that we know to be under the age of thirteen (13) without permission from a parent or guardian. By using the Website, you affirm that you are over the age of 13 and will abide by the terms of this Privacy Notice.

**2-ZN-2020  
1/28/2020**

## Privacy Outside the Website

The Website may contain links to other websites. FNF is not and cannot be responsible for the privacy practices or the content of any of those other websites.

## International Users

FNF's headquarters is located within the United States. If you reside outside the United States or are a citizen of the European Union, please note that we may transfer your Personal Information and/or Browsing Information outside of your country of residence or the European Union for any of the purposes described in this Privacy Notice. By providing FNF with your Personal Information and/or Browsing Information, you consent to our collection and transfer of such information in accordance with this Privacy Notice.

## The California Online Privacy Protection Act

For some FNF websites, such as the Customer CareNet ("CCN"), FNF is acting as a third party service provider to a mortgage loan servicer. In those instances, we may collect certain information on behalf of that mortgage loan servicer via the website. The information which we may collect on behalf of the mortgage loan servicer is as follows:

- first and last name;
- property address;
- user name and password;
- loan number;
- social security number - masked upon entry;
- email address;
- three security questions and answers; and
- IP address.

The information you submit through the website is then transferred to your mortgage loan servicer by way of CCN. **The mortgage loan servicer is responsible for taking action or making changes to any consumer information submitted through this website. For example, if you believe that your payment or user information is incorrect, you must contact your mortgage loan servicer.**

CCN does not share consumer information with third parties, other than (1) those with which the mortgage loan servicer has contracted to interface with the CCN application, or (2) law enforcement or other governmental authority in connection with an investigation, or civil or criminal subpoenas or court orders. All sections of this Privacy Notice apply to your interaction with CCN, except for the sections titled "Choices with Your Information" and "Access and Correction." If you have questions regarding the choices you have with regard to your personal information or how to access or correct your personal information, you should contact your mortgage loan servicer.

## Your Consent To This Privacy Notice

By submitting Personal Information and/or Browsing Information to FNF, you consent to the collection and use of the information by us in compliance with this Privacy Notice. Amendments to the Privacy Notice will be posted on the Website. Each time you provide information to us, or we receive information about you, following any amendment of this Privacy Notice will signify your assent to and acceptance of its revised terms for all previously collected information and information collected from you in the future. We may use comments, information or feedback that you submit to us in any manner that we may choose without notice or compensation to you.

## Accessing and Correcting Information; Contact Us

If you have questions, would like to access or correct your Personal Information, or want to opt-out of information sharing with our affiliates for their marketing purposes, please send your requests to [privacy@fnf.com](mailto:privacy@fnf.com) or by mail or phone to:

Fidelity National Financial, Inc.  
601 Riverside Avenue  
Jacksonville, Florida 32204  
Attn: Chief Privacy Officer  
(888) 934-3354

2-ZN-2020  
1/28/2020

## ATTACHMENT ONE (01-01-08)

### AMERICAN LAND TITLE ASSOCIATION RESIDENTIAL TITLE INSURANCE POLICY (6-1-87) EXCLUSIONS

In addition to the Exceptions in Schedule B, you are not insured against loss, costs, attorneys' fees, and expenses resulting from:

1. Governmental police power, and the existence or violation of any law or government regulation. This includes building and zoning ordinances and also laws and regulations concerning:
  - land use
  - improvements on the land
  - land division
  - environmental protection

This exclusion does not apply to violations or the enforcement of these matters which appear in the public records at Policy Date.

This exclusion does not limit the zoning coverage described in Items 12 and 13 of Covered Title Risks.

2. The right to take the land by condemning it, unless:
  - a notice of exercising the right appears in the public records on the Policy Date

In addition to the Exclusions, you are not insured against loss, costs, attorneys' fees, and the expenses resulting from:

1. Any rights, interests, or claims of parties in possession of the land not shown by the public records.
2. Any easements or liens not shown by the public records. This does not limit the lien coverage in Item 8 of Covered Title Risks.

- the taking happened prior to the Policy Date and is binding on you if you bought the land without knowing of the taking.

3. Title Risks:
  - that are created, allowed, or agreed to by you
  - that are known to you, but not to us, on the Policy Date—unless they appeared in the public records
  - that result in no loss to you
  - that first affect your title after the Policy Date—this does not limit the labor and material lien coverage in Item 8 of Covered Title Risks
4. Failure to pay value for your title.
5. Lack of a right:
  - to any land outside the area specifically described and referred to in Item 3 of Schedule A  
OR
  - in streets, alleys, or waterways that touch your landThis exclusion does not limit the access coverage in Item 5 of Covered Title Risks

3. Any facts about the land which a correct survey would disclose and which are not shown by the public records. This does not limit the forced removal coverage in Item 12 of Covered Title Risks.
4. Any water rights or claims or title to water in or under the land, whether or not shown by the public records.

**ATTACHMENT ONE  
(CONTINUED)**

**FORMERLY AMERICAN LAND TITLE ASSOCIATION LOAN POLICY (10-17-92)  
WITH A.L.T.A. ENDORSEMENT-FORM 1 COVERAGE  
EXCLUSIONS FROM COVERAGE**

The following matters are expressly excluded from the coverage of this policy and the Company will not pay loss or damage, costs, attorneys' fees or expenses which arise by reason of:

1. (a) Any law, ordinance or governmental regulation (including but not limited to building and zoning laws, ordinances, or regulations) restricting, regulating, prohibiting or relating to (i) the occupancy, use, or enjoyment of the land; (ii) the character, dimensions or location of any improvement now or hereafter erected on the land; (iii) a separation in ownership or a change in the dimensions or area of the land or any parcel of which the land is or was a part; or (iv) environmental protection, or the effect of any violation of these laws, ordinances or governmental regulations, except to the extent that a notice of the enforcement thereof or a notice of a defect, lien or encumbrance resulting from a violation or alleged violation affecting the land has been recorded in the public records at Date of Policy.
- (b) Any governmental police power not excluded by (a) above, except to the extent that a notice of the exercise thereof or a notice of a defect, lien or encumbrance resulting from a violation or alleged violation affecting the land has been recorded in the public records at Date of Policy.
2. Rights of eminent domain unless notice of the exercise thereof has been recorded in the public records at Date of Policy, but not excluding from coverage any taking which has occurred prior to Date of Policy which would be binding on the rights of a purchaser for value without knowledge.
3. Defects, liens, encumbrances, adverse claims or other matters:
  - (a) created, suffered, assumed or agreed to by the insured claimant;
  - (b) not known to the Company, not recorded in the public records at Date of Policy, but known to the insured claimant and not disclosed in writing to the Company by the insured claimant prior to the date the insured claimant became an insured under this policy;
  - (c) resulting in no loss or damage to the insured claimant;
  - (d) attaching or created subsequent to Date of Policy (except to the extent that this policy insures the priority of the lien of the insured mortgage over any statutory lien for services, labor or material or to the extent insurance is afforded herein as to assessments for street improvements under construction or completed at Date of Policy); or
- (e) resulting in loss or damage which would not have been sustained if the insured claimant had paid value for the insured mortgage.
4. Unenforceability of the lien of the insured mortgage because of the inability or failure of the insured at Date of Policy, or the inability or failure of any subsequent owner of the indebtedness, to comply with applicable doing business laws of the state in which the land is situated.
5. Invalidity or unenforceability of the lien of the insured mortgage, or claim thereof, which arises out of the transaction evidenced by the insured mortgage and is based upon usury or any consumer credit protection or truth in lending law.
6. Any statutory lien for services, labor or materials (or the claim of priority of any statutory lien for services, labor or materials over the lien of the insured mortgage) arising from an improvement or work related to the land which is contracted for and commenced subsequent to Date of Policy and is not financed in whole or in part by proceeds of the indebtedness secured by the insured mortgage which at Date of Policy the insured has advanced or is obligated to advance.
7. Any claim, which arises out of the transaction creating the interest of the mortgagee insured by this policy, by reason of the operation of federal bankruptcy, state insolvency, or similar creditors' rights laws, that is based on:
  - (i) the transaction creating the interest of the insured mortgagee being deemed a fraudulent conveyance or fraudulent transfer; or
  - (ii) the subordination of the interest of the insured mortgagee as a result of the application of the doctrine of equitable subordination; or
  - (iii) the transaction creating the interest of the insured mortgagee being deemed a preferential transfer except where the preferential transfer results from the failure:
    - (a) to timely record the instrument of transfer; or
    - (b) of such recordation to impart notice to a purchaser for value or a judgment or lien creditor.

The above policy form may be issued to afford either Standard Coverage or Extended Coverage. In addition to the above Exclusions from Coverage, the Exceptions from Coverage in a Standard Coverage policy will also include the following Exceptions from Coverage:

**EXCEPTIONS FROM COVERAGE**

This policy does not insure against loss or damage (and the Company will not pay costs, attorneys' fees or expenses) which arise by reason of:

1. Taxes or assessments which are not shown as existing liens by the records of any taxing authority that levies taxes or assessments on real property or by the public records. Proceedings by a public agency which may result in taxes or assessments, or notices of such proceedings, whether or not shown by the records of such agency or by the public records.
2. Any facts, rights, interests or claims which are not shown by the public records but which could be ascertained by an inspection of the land or which may be asserted by persons in possession thereof.
3. Easements, liens or encumbrances, or claims thereof, not shown by the public records.
4. Discrepancies, conflicts in boundary lines, shortage in area, encroachments, or any other facts which a correct survey would disclose, and which are not shown by the public records.
5. (a) Unpatented mining claims; (b) reservations or exceptions in patents or in Acts authorizing the issuance thereof; (c) water rights, claims or title to water, whether or not the matters excepted under (a), (b) or (c) are shown by the public records.
6. Any lien or right to a lien for services, labor or material not shown by the Public Records.



**ATTACHMENT ONE  
(CONTINUED)**

**2006 AMERICAN LAND TITLE ASSOCIATION LOAN POLICY (06-17-06)  
EXCLUSIONS FROM COVERAGE**

The following matters are expressly excluded from the coverage of this policy, and the Company will not pay loss or damage, costs, attorneys' fees, or expenses that arise by reason of:

1. (a) Any law, ordinance, permit, or governmental regulation (including those relating to building and zoning) restricting, regulating, prohibiting, or relating to
  - (i) the occupancy, use, or enjoyment of the Land;
  - (ii) the character, dimensions, or location of any improvement erected on the Land;
  - (iii) the subdivision of land; or
  - (iv) environmental protection;or the effect of any violation of these laws, ordinances, or governmental regulations. This Exclusion 1(a) does not modify or limit the coverage provided under Covered Risk 5.
- (b) Any governmental police power. This Exclusion 1(b) does not modify or limit the coverage provided under Covered Risk 6.
2. Rights of eminent domain. This Exclusion does not modify or limit the coverage provided under Covered Risk 7 or 8.
3. Defects, liens, encumbrances, adverse claims, or other matters
  - (a) created, suffered, assumed, or agreed to by the Insured Claimant;
  - (b) not Known to the Company, not recorded in the Public Records at Date of Policy, but Known to the Insured Claimant and not disclosed in writing to the Company

- by the Insured Claimant prior to the date the Insured Claimant became an Insured under this policy;
- (c) resulting in no loss or damage to the Insured Claimant;
- (d) attaching or created subsequent to Date of Policy (however, this does not modify or limit the coverage provided under Covered Risk 11, 13 or 14); or
- (e) resulting in loss or damage that would not have been sustained if the Insured Claimant had paid value for the Insured Mortgage.
4. Unenforceability of the lien of the Insured Mortgage because of the inability or failure of an Insured to comply with applicable doing-business laws of the state where the Land is situated.
5. Invalidity or unenforceability in whole or in part of the lien of the Insured Mortgage that arises out of the transaction evidenced by the Insured Mortgage and is based upon usury or any consumer credit protection or truth-in-lending law.
6. Any claim, by reason of the operation of federal bankruptcy, state insolvency, or similar creditors' rights laws, that the transaction creating the lien of the Insured Mortgage, is
  - (a) a fraudulent conveyance or fraudulent transfer, or
  - (b) a preferential transfer for any reason not stated in Covered Risk 13(b) of this policy.
7. Any lien on the Title for real estate taxes or assessments imposed by governmental authority and created or attaching between Date of Policy and the date of recording of the Insured Mortgage in the Public Records. This Exclusion does not modify or limit the coverage provided under Covered Risk 11(b).

The above policy form may be issued to afford either Standard Coverage or Extended Coverage. In addition to the above Exclusions from Coverage, the Exceptions from Coverage in a Standard Coverage policy will also include the following Exceptions from Coverage:

**EXCEPTIONS FROM COVERAGE**

This policy does not insure against loss or damage (and the Company will not pay costs, attorneys' fees or expenses) that arise by reason of:

1. (a) Taxes or assessments that are not shown as existing liens by the records of any taxing authority that levies taxes or assessments on real property or by the Public Records;
- (b) proceedings by a public agency that may result in taxes or assessments, or notices of such proceedings, whether or not shown by the records of such agency or by the Public Records.
2. Any facts, rights, interests, or claims that are not shown by the Public Records but that could be ascertained by an inspection of the Land or that may be asserted by persons in possession of the Land.
3. Easements, liens or encumbrances, or claims thereof, not shown by the Public Records.
4. Any encroachment, encumbrance, violation, variation, or adverse circumstance affecting the Title that would be disclosed by an accurate and complete land survey of the Land and not shown by the Public Records.
5. (a) Unpatented mining claims; (b) reservations or exceptions in patents or in Acts authorizing the issuance thereof; (c) water rights, claims or title to water, whether or not the matters excepted under (a), (b), or (c) are shown by the Public Records.
6. Any lien or right to a lien for services, labor or material not shown by the Public Records.

**ATTACHMENT ONE  
(CONTINUED)**

**FORMERLY AMERICAN LAND TITLE ASSOCIATION OWNER'S POLICY (10-17-92)  
EXCLUSIONS FROM COVERAGE**

The following matters are expressly excluded from the coverage of this policy and the Company will not pay loss or damage, costs, attorneys' fees or expenses which arise by reason of:

1. (a) Any law, ordinance or governmental regulation (including but not limited to building and zoning laws, ordinances, or regulations) restricting, regulating, prohibiting or relating to (i) the occupancy, use, or enjoyment of the land; (ii) the character, dimensions or location of any improvement now or hereafter erected on the land; (iii) a separation in ownership or a change in the dimensions or area of the land or any parcel of which the land is or was a part; or (iv) environmental protection, or the effect of any violation of these laws, ordinances or governmental regulations, except to the extent that a notice of the enforcement thereof or a notice of a defect, lien or encumbrance resulting from a violation or alleged violation affecting the land has been recorded in the public records at Date of Policy.
- (b) Any governmental police power not excluded by (a) above, except to the extent that a notice of the exercise thereof or a notice of a defect, lien or encumbrance resulting from a violation or alleged violation affecting the land has been recorded in the public records at Date of Policy.
2. Rights of eminent domain unless notice of the exercise thereof has been recorded in the public records at Date of Policy, but not excluding from coverage any taking which

has occurred prior to Date of Policy which would be binding on the rights of a purchaser for value without knowledge.

3. Defects, liens, encumbrances, adverse claims or other matters:
  - (a) created, suffered, assumed or agreed to by the insured claimant;
  - (b) not known to the Company, not recorded in the public records at Date of Policy, but known to the insured claimant and not disclosed in writing to the Company by the insured claimant prior to the date the insured claimant became an insured under this policy;
  - (c) resulting in no loss or damage to the insured claimant;
  - (d) attaching or created subsequent to Date of Policy; or
  - (e) resulting in loss or damage which would not have been sustained if the insured claimant had paid value for the estate or interest insured by this policy.
4. Any claim, which arises out of the transaction vesting in the insured the estate or interest insured by this policy, by reason of the operation of federal bankruptcy, state insolvency, or similar creditors' rights laws, that is based on:
  - (i) the transaction creating the estate or interest insured by this policy being deemed a fraudulent conveyance or fraudulent transfer; or
  - (ii) the transaction creating the estate or interest insured by this policy being deemed a preferential transfer except where the preferential transfer results from the failure:
    - (a) to timely record the instrument of transfer; or
    - (b) of such recordation to impart notice to a purchaser for value or a judgment or lien creditor.

The above policy form may be issued to afford either Standard Coverage or Extended Coverage. In addition to the above Exclusions from Coverage, the Exceptions from Coverage in a Standard Coverage Policy will also include the following Exceptions from Coverage:

**EXCEPTIONS FROM COVERAGE**

This policy does not insure against loss or damage (and the Company will not pay costs, attorneys' fees or expenses) which arise by reason of:

1. Taxes or assessments which are not shown as existing liens by the records of any taxing authority that levies taxes or assessments on real property or by the public records. Proceedings by a public agency which may result in taxes or assessments, or notices of such proceedings, whether or not shown by the records of such agency or by the public records.
2. Any facts, rights, interests or claims which are not shown by the public records but which could be ascertained by an inspection of the land or which may be asserted by persons in possession thereof.
3. Easements, liens or encumbrances, or claims thereof, which are not shown by the public records.
4. Discrepancies, conflicts in boundary lines, shortage in area, encroachments, or any other facts which a correct survey would disclose, and which are not shown by the public records.
5. (a) Unpatented mining claims; (b) reservations or exceptions in patents or in Acts authorizing the issuance thereof; (c) water rights, claims or title to water, whether or not the matters excepted under (a), (b) or (c) are shown by the public records.
6. Any lien or right to a lien for services, labor or material not shown by the Public Records.



**ATTACHMENT ONE  
(CONTINUED)**

**2006 AMERICAN LAND TITLE ASSOCIATION OWNER'S POLICY (06-17-06)  
EXCLUSIONS FROM COVERAGE**

The following matters are expressly excluded from the coverage of this policy, and the Company will not pay loss or damage, costs, attorneys' fees, or expenses that arise by reason of:

1. (a) Any law, ordinance, permit, or governmental regulation (including those relating to building and zoning) restricting, regulating, prohibiting, or relating to
  - (i) the occupancy, use, or enjoyment of the Land;
  - (ii) the character, dimensions, or location of any improvement erected on the Land;
  - (iii) the subdivision of land; or
  - (iv) environmental protection;or the effect of any violation of these laws, ordinances, or governmental regulations. This Exclusion 1(a) does not modify or limit the coverage provided under Covered Risk 5.
- (b) Any governmental police power. This Exclusion 1(b) does not modify or limit the coverage provided under Covered Risk 6.
2. Rights of eminent domain. This Exclusion does not modify or limit the coverage provided under Covered Risk 7 or 8.
3. Defects, liens, encumbrances, adverse claims, or other matters
  - (a) created, suffered, assumed, or agreed to by the Insured Claimant;
  - (b) not Known to the Company, not recorded in the Public Records at Date of Policy, but Known to the Insured Claimant and not disclosed in writing to the Company by the Insured Claimant prior to the date the Insured Claimant became an Insured under this policy;
  - (c) resulting in no loss or damage to the Insured Claimant;
  - (d) attaching or created subsequent to Date of Policy (however, this does not modify or limit the coverage provided under Covered Risk 9 and 10); or
  - (e) resulting in loss or damage that would not have been sustained if the Insured Claimant had paid value for the Title.
4. Any claim, by reason of the operation of federal bankruptcy, state insolvency, or similar creditors' rights laws, that the transaction vesting the Title as shown in Schedule A, is
  - (a) a fraudulent conveyance or fraudulent transfer; or
  - (b) a preferential transfer for any reason not stated in Covered Risk 9 of this policy.
5. Any lien on the Title for real estate taxes or assessments imposed by governmental authority and created or attaching between Date of Policy and the date of recording of the deed or other instrument of transfer in the Public Records that vests Title as shown in Schedule A.

The above policy form may be issued to afford either Standard Coverage or Extended Coverage. In addition to the above Exclusions from Coverage, the Exceptions from Coverage in a Standard Coverage policy will also include the following Exceptions from Coverage:

**EXCEPTIONS FROM COVERAGE**

This policy does not insure against loss or damage (and the Company will not pay costs, attorneys' fees or expenses) that arise by reason of:

1. (a) Taxes or assessments that are not shown as existing liens by the records of any taxing authority that levies taxes or assessments on real property or by the Public Records;
- (b) proceedings by a public agency that may result in taxes or assessments, or notices of such proceedings, whether or not shown by the records of such agency or by the Public Records.
2. Any facts, rights, interests, or claims that are not shown in the Public Records but that could be ascertained by an inspection of the Land or that may be asserted by persons in possession of the Land.
3. Easements, liens or encumbrances, or claims thereof, not shown by the Public Records.
4. Any encroachment, encumbrance, violation, variation, or adverse circumstance affecting the Title that would be disclosed by an accurate and complete land survey of the Land and that are not shown by the Public Records.
5. (a) Unpatented mining claims; (b) reservations or exceptions in patents or in Acts authorizing the issuance thereof; (c) water rights, claims or title to water, whether or not the matters excepted under (a), (b), or (c) are shown by the Public Records.
6. Any lien or right to a lien for services, labor or material not shown by the Public Records.

**ATTACHMENT ONE  
(CONTINUED)**

**ALTA HOMEOWNER'S POLICY OF TITLE INSURANCE (10-22-03)  
EXCLUSIONS**

In addition to the Exceptions in Schedule B, You are not insured against loss, costs, attorneys' fees, and expenses resulting from:

1. Governmental police power, and the existence or violation of any law or government regulation. This includes ordinances, laws and regulations concerning:
  - a. building
  - b. zoning
  - c. Land use
  - d. improvements on Land
  - e. land division
  - f. environmental protectionThis Exclusion does not apply to violations or the enforcement of these matters if notice of the violation or enforcement appears in the Public Records at the Policy Date.  
This Exclusion does not limit the coverage described in Covered Risk 14, 15, 16, 17 or 24.
2. The failure of Your existing structures, or any part of them, to be constructed in accordance with applicable building codes. This Exclusion does not apply to violations of building codes if notice of the violation appears in the Public Records at the Policy Date.
3. The right to take the Land by condemning it, unless:
  - a. notice of exercising the right appears in the Public Records at the Policy Date; or
  - b. the taking happened before the Policy Date and is binding on You if You bought the Land without Knowing of the taking.
4. Risks:
  - a. that are created, allowed, or agreed to by You, whether or not they appear in the Public Records.
  - b. that are Known to You at the Policy Date, but not to Us, unless they appear in the Public Records at the Policy Date;
  - c. that result in no loss to You; or
  - d. that first occur after the Policy Date—this does not limit the coverage described in Covered Risk 7, 8.d., 22, 23, 24 or 25.
5. Failure to pay value for Your Title.
6. Lack of a right:
  - a. to any Land outside the area specifically described and referred to in paragraph 3 of Schedule A; and
  - b. in streets, alleys, or waterways that touch the Land.This Exclusion does not limit the coverage described in Covered Risk 11 or 18.

**LIMITATIONS ON COVERED RISKS**

Your insurance for the following Covered Risks is limited on the Owner's Coverage Statement as follows:

- For Covered Risk 14, 15, 16, and 18, Your Deductible Amount and Our Maximum Dollar Limit of Liability shown in Schedule A. The deductible amounts and maximum dollar limits shown on Schedule A are as follows:

|     |         |      | Your Deductible Amount   | Our Maximum Dollar<br>Limit of Liability |
|-----|---------|------|--|--|
| 14: | Covered | Risk | 1% of Policy Amount<br>or<br>\$2,500.00<br>(whichever is less) | \$10,000.00                              |
| 15: | Covered | Risk | 1% of Policy Amount<br>or<br>\$5,000.00<br>(whichever is less) | \$25,000.00                              |
| 16: | Covered | Risk | 1% of Policy Amount<br>or<br>\$5,000.00<br>(whichever is less) | \$25,000.00                              |
| 18: | Covered | Risk | 1% of Policy Amount<br>or<br>\$2,500.00<br>(whichever is less) | \$5,000.00                               |

**ATTACHMENT ONE  
(CONTINUED)**

**ALTA HOMEOWNER'S POLICY OF TITLE INSURANCE (01-01-08)  
EXCLUSIONS**

In addition to the Exceptions in Schedule B, You are not insured against loss, costs, attorneys' fees, and expenses resulting from:

1. Governmental police power, and the existence or violation of those portions of any law or government regulation concerning:
  - a. building;
  - b. zoning;
  - c. land use;
  - d. improvements on the Land;
  - e. land division; and
  - f. environmental protection.This Exclusion does not limit the coverage described in Covered Risk 8.a., 14, 15, 16, 18, 19, 20, 23 or 27.
2. The failure of Your existing structures, or any part of them, to be constructed in accordance with applicable building codes. This Exclusion does not limit the coverage described in Covered Risk 14 or 15.
3. The right to take the Land by condemning it. This Exclusion does not limit the coverage described in Covered Risk 17.
4. Risks:
  - a. that are created, allowed, or agreed to by You, whether or not they are recorded in the Public Records;
  - b. that are Known to You at the Policy Date, but not to Us, unless they are recorded in the Public Records at the Policy Date;
  - c. that result in no loss to You; or
  - d. that first occur after the Policy Date—this does not limit the coverage described in Covered Risk 7, 8.e., 25, 26, 27 or 28.
5. Failure to pay value for Your Title.
6. Lack of a right:
  - a. to any land outside the area specifically described and referred to in paragraph 3 of Schedule A; and
  - b. in streets, alleys, or waterways that touch the Land.

This Exclusion does not limit the coverage described in Covered Risk 11 or 21.

**LIMITATIONS ON COVERED RISKS**

Your insurance for the following Covered Risks is limited on the Owner's Coverage Statement as follows:

- For Covered Risk 16, 18, 19, and 21 Your Deductible Amount and Our Maximum Dollar Limit of Liability shown in Schedule A.

The deductible amounts and maximum dollar limits shown on Schedule A are as follows:

|     |         |      | Your Deductible Amount   | Our Maximum Dollar<br>Limit of Liability |
|-----|---------|------|--|--|
| 16: | Covered | Risk | 1% of Policy Amount Shown in Schedule A<br>or<br>\$2,500.00<br>(whichever is less) | \$10,000.00                              |
| 18: | Covered | Risk | 1% of Policy Amount Shown in Schedule A<br>or<br>\$5,000.00<br>(whichever is less) | \$25,000.00                              |
| 19: | Covered | Risk | 1% of Policy Amount Shown in Schedule A<br>or<br>\$5,000.00<br>(whichever is less) | \$25,000.00                              |
| 21: | Covered | Risk | 1% of Policy Amount Shown in Schedule A<br>or<br>\$2,500.00<br>(whichever is less) | \$5,000.00                               |

**ATTACHMENT ONE  
(CONTINUED)**

**ALTA EXPANDED COVERAGE RESIDENTIAL LOAN POLICY (10/13/01)  
EXCLUSIONS FROM COVERAGE**

The following matters are expressly excluded from the coverage of this policy and the Company will not pay loss or damage, costs, attorneys' fees or expenses which arise by reason of:

1. (a) Any law, ordinance or governmental regulation (including but not limited to zoning laws, ordinances, or regulations) restricting, regulating, prohibiting or relating to (i) the occupancy, use, or enjoyment of the Land; (ii) the character, dimensions or location of any improvements now or hereafter erected on the Land; (iii) a separation in ownership or a change in the dimensions or areas of the Land or any parcel of which the Land is or was a part; or (iv) environmental protection, or the effect of any violation of these laws, ordinances or governmental regulations, except to the extent that notice of the enforcement thereof or a notice of a defect, lien or encumbrance resulting from a violation or alleged violation affecting the Land has been recorded in the Public Records at Date of Policy. This exclusion does not limit the coverage provided under Covered Risks 12, 13, 14 and 16 of this policy.
- (b) Any governmental police power not excluded by (a) above, except to the extent that a notice of the exercise thereof or a notice of a defect, lien or encumbrance resulting from a violation or alleged violation affecting the Land has been recorded in the Public Records a Date of Policy. This exclusion does not limit the coverage provided under Covered Risks 12, 13, 14, and 16 of this policy.
2. Rights of eminent domain unless notice of the exercise thereof has been recorded in the Public Records at Date of Policy, but not excluding from coverage any taking which has occurred prior to Date of Policy which would be binding on the rights of a purchaser for value without Knowledge.
3. Defects, liens, encumbrances, adverse claims or other matters:
  - (a) created, suffered, assumed or agreed to by the Insured Claimant;
  - (b) not Known to the Company, not recorded in the Public Records at Date of Policy, but Known to the Insured Claimant and not disclosed in writing to the Company by the Insured Claimant prior to the date the Insured Claimant became an Insured under this policy;
  - (c) resulting in no loss damage to the Insured Claimant;
  - (d) attaching or created subsequent to Date of Policy (this paragraph does not limit the coverage provided under Covered Risks 8, 16, 18, 19, 20, 21, 22, 23, 24, 25 and 26); or
  - (e) resulting in loss or damage which would not have been sustained if the Insured Claimant had paid value for the Insured Mortgage.
4. Unenforceability of the lien of the Insured Mortgage because of the inability or failure of the Insured at Date of Policy, or the inability or failure of any subsequent owner of the indebtedness, to comply with applicable doing business laws of the state in which the Land is situated.
5. Invalidity or unenforceability of the lien of the Insured Mortgage, or claim thereof, which arises out of the transaction evidenced by the Insured Mortgage and is based upon usury, except as provided in Covered Risk 27, or any consumer credit protection or truth-in-lending law.
6. Real property taxes or assessments of any governmental authority which become a lien on the Land subsequent to date of Policy. This exclusion does not limit the coverage provided under Covered Risks 7, 8(e) and 26.
7. Any claim of invalidity, unenforceability or lack of priority of the lien of the Insured Mortgage as to advances or modifications made after the Insured has Knowledge that the vestee shown in Schedule A is no longer the owner of the estate or interest covered by this policy. This exclusion does not limit the coverage provided in Covered Risk 8.
8. Lack of priority of the lien of the Insured Mortgage as to each and every advance made after Date of Policy, and all interest charged thereon, over liens, encumbrances and other matters affecting the title, the existence of which are Known to the Insured at:
  - (a) The time of the advance; or
  - (b) The time a modification is made to the terms of the Insured Mortgage which changes the rate of interest charged, if the rate of interest is greater as a result of the modification than it would have been before the modification. This exclusion does not limit the coverage provided in Covered Risk 8.
9. The failure of the residential structure, or any portion thereof to have been constructed before, on or after Date of Policy in accordance with applicable building codes. This exclusion does not apply to violations of building codes if notice of the violation appears in the Public Records at Date of Policy.

**ATTACHMENT ONE  
(CONTINUED)**

**ALTA EXPANDED COVERAGE RESIDENTIAL LOAN POLICY (01-01-08)**

**EXCLUSIONS FROM COVERAGE**

The following matters are expressly excluded from the coverage of this policy and the Company will not pay loss or damage, costs, attorneys' fees or expenses which arise by reason of:

1. (a) Any law, ordinance, permit, or governmental regulation (including those relating to building and zoning) restricting, regulating, prohibiting or relating to
  - (i) the occupancy, use, or enjoyment of the Land;
  - (ii) the character, dimensions or location of any improvement erected on the Land;
  - (iii) the subdivision of land; or
  - (iv) environmental protection;or the effect of any violation of these laws, ordinances or governmental regulations. This Exclusion 1(a) does not modify or limit the coverage provided under Covered Risk 5, 6, 13(c), 13(d), 14 or 16.
- (b) Any governmental police power. This Exclusion 1(b) does not modify or limit the coverage provided under Covered Risk 5, 6, 13(c), 13(d), 14 or 16.
2. Rights of eminent domain. This Exclusion does not modify or limit the coverage provided under Covered Risk 7 or 8.
3. Defects, liens, encumbrances, adverse claims or other matters:
  - (a) created, suffered, assumed or agreed to by the Insured Claimant;
  - (b) not Known to the Company, not recorded in the Public Records at Date of Policy, but Known to the Insured Claimant and not disclosed in writing to the Company by the Insured Claimant prior to the date the Insured Claimant became an Insured under this policy;
  - (c) resulting in no loss or damage to the Insured Claimant;
  - (d) attaching or created subsequent to Date of Policy (however, this does not modify or limit the coverage provided under Covered Risk 11, 16, 17, 18, 19, 20, 21, 22, 23, 24, 27 or 28); or
  - (e) resulting in loss or damage that would not have been sustained if the Insured Claimant had paid value for the Insured Mortgage.
4. Unenforceability of the lien of the Insured Mortgage because of the inability or failure of an Insured to comply with applicable doing-business laws of the state where the Land is situated.
5. Invalidity or unenforceability in whole or in part of the lien of the Insured Mortgage that arises out of the transaction evidenced by the Insured Mortgage and is based upon usury, or any consumer credit protection or truth-in-lending law. This Exclusion does not modify or limit the coverage provided in Covered Risk 26.
6. Any claim of invalidity, unenforceability or lack of priority of the lien of the Insured Mortgage as to Advances or modifications made after the Insured has Knowledge that the vestee shown in Schedule A is no longer the owner of the estate or interest covered by this policy. This Exclusion does not modify or limit the coverage provided in Covered Risk 11.
7. Any lien on the Title for real estate taxes or assessments imposed by governmental authority and created or attaching subsequent to Date of Policy. This Exclusion does not modify or limit the coverage provided in Covered Risk 11(b) or 25.
8. The failure of the residential structure, or any portion of it, to have been constructed before, on or after Date of Policy in accordance with applicable building codes. This Exclusion does not modify or limit the coverage provided in Covered Risk 5 or 6.

## Commitment

Lawyers Title of Arizona, Inc.  
3131 E. Camelback Rd, Suite 220 , Phoenix, AZ 85016

Escrow Officer: Kimberly Gippert  
Email:  
File No.: 01884726 -003-K59-DHO

Your Reference No:

Property Address: 7315 East Jenan Drive , Scottsdale, AZ 85260-5414

## Introducing **Lawyers Title LiveLOOK**

LiveLOOK title document delivery system is designed to provide 24/7 real-time access to all information related to a title insurance transaction.

Access title reports, exception documents, an easy-to-use summary page, and more, at your fingertips and your convenience.

[To view your new Lawyers Title LiveLOOK report, Click Here](#)

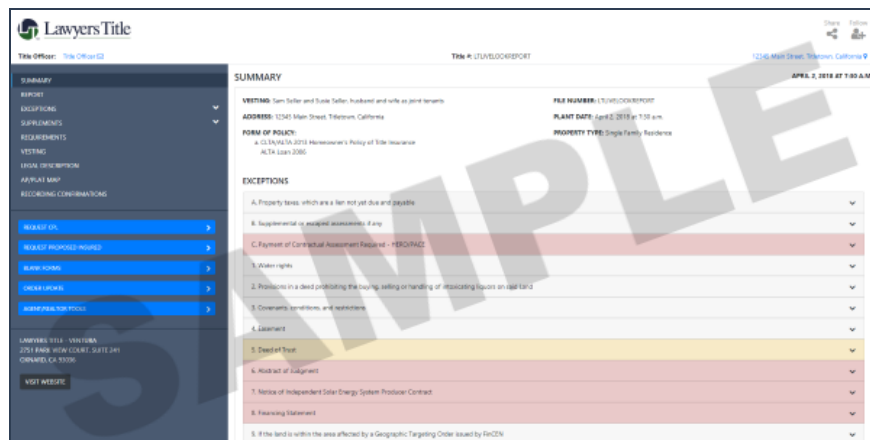

**Effortless, Efficient, Compliant, and Accessible**



# COMMITMENT FOR TITLE INSURANCE

Issued by

**Commonwealth Land Title Insurance Company**

## NOTICE

**IMPORTANT—READ CAREFULLY:** THIS COMMITMENT IS AN OFFER TO ISSUE ONE OR MORE TITLE INSURANCE POLICIES. ALL CLAIMS OR REMEDIES SOUGHT AGAINST THE COMPANY INVOLVING THE CONTENT OF THIS COMMITMENT OR THE POLICY MUST BE BASED SOLELY IN CONTRACT.

THIS COMMITMENT IS NOT AN ABSTRACT OF TITLE, REPORT OF THE CONDITION OF TITLE, LEGAL OPINION, OPINION OF TITLE, OR OTHER REPRESENTATION OF THE STATUS OF TITLE. THE PROCEDURES USED BY THE COMPANY TO DETERMINE INSURABILITY OF THE TITLE, INCLUDING ANY SEARCH AND EXAMINATION, ARE PROPRIETARY TO THE COMPANY, WERE PERFORMED SOLELY FOR THE BENEFIT OF THE COMPANY, AND CREATE NO EXTRACTIONAL LIABILITY TO ANY PERSON, INCLUDING A PROPOSED INSURED.

THE COMPANY'S OBLIGATION UNDER THIS COMMITMENT IS TO ISSUE A POLICY TO A PROPOSED INSURED IDENTIFIED IN SCHEDULE A IN ACCORDANCE WITH THE TERMS AND PROVISIONS OF THIS COMMITMENT. THE COMPANY HAS NO LIABILITY OR OBLIGATION INVOLVING THE CONTENT OF THIS COMMITMENT TO ANY OTHER PERSON.

## COMMITMENT TO ISSUE POLICY

Subject to the Notice; Schedule B, Part I—Requirements; Schedule B, Part II—Exceptions; and the Commitment Conditions, **Commonwealth Land Title Insurance Company**, a Florida Corporation (the "Company"), commits to issue the Policy according to the terms and provisions of this Commitment. This Commitment is effective as of the Commitment Date shown in Schedule A for each Policy described in Schedule A, only when the Company has entered in Schedule A both the specified dollar amount as the Proposed Policy Amount and the name of the Proposed Insured.

If all of the Schedule B, Part I—Requirements have not been met within 180 Days after the Commitment Date, this Commitment terminates and the Company's liability and obligation end.

Countersigned:

By: Natalie Bombardieri  
Authorized Officer or Agent



By:

[Signature]

ATTEST

President

[Signature]

Secretary

*This page is only a part of a 2016 ALTA® Commitment for Title Insurance issued by Commonwealth Land Title Insurance Company. This Commitment is not valid without the Notice; the Commitment to Issue Policy; the Commitment Conditions; Schedule A; Schedule B, Part I—Requirements; and Schedule B, Part II—Exceptions; and a counter-signature by the Company or its issuing agent that may be in electronic form.*



## COMMITMENT CONDITIONS

### 1. DEFINITIONS

- (a) "Knowledge" or "Known": Actual or imputed knowledge, but not constructive notice imparted by the Public Records.
- (b) "Land": The land described in Schedule A and affixed improvements that by law constitute real property. The term "Land" does not include any property beyond the lines of the area described in Schedule A, nor any right, title, interest, estate, or easement in abutting streets, roads, avenues, alleys, lanes, ways, or waterways, but this does not modify or limit the extent that a right of access to and from the Land is to be insured by the Policy.
- (c) "Mortgage": A mortgage, deed of trust, or other security instrument, including one evidenced by electronic means authorized by law.
- (d) "Policy": Each contract of title insurance, in a form adopted by the American Land Title Association, issued or to be issued by the Company pursuant to this Commitment.
- (e) "Proposed Insured": Each person identified in Schedule A as the Proposed Insured of each Policy to be issued pursuant to this Commitment.
- (f) "Proposed Policy Amount": Each dollar amount specified in Schedule A as the Proposed Policy Amount of each Policy to be issued pursuant to this Commitment.
- (g) "Public Records": Records established under state statutes at the Commitment Date for the purpose of imparting constructive notice of matters relating to real property to purchasers for value and without Knowledge.
- (h) "Title": The estate or interest described in Schedule A.

2. If all of the Schedule B, Part I—Requirements have not been met within the time period specified in the Commitment to Issue Policy, this Commitment terminates and the Company's liability and obligation end.

3. The Company's liability and obligation is limited by and this Commitment is not valid without:

- (a) the Notice;
- (b) the Commitment to Issue Policy;
- (c) the Commitment Conditions;
- (d) Schedule A;
- (e) Schedule B, Part I—Requirements;
- (f) Schedule B, Part II—Exceptions; and
- (g) a counter-signature by the Company or its issuing agent that may be in electronic form.

### 4. COMPANY'S RIGHT TO AMEND

The Company may amend this Commitment at any time. If the Company amends this Commitment to add a defect, lien, encumbrance, adverse claim, or other matter recorded in the Public Records prior to the Commitment Date, any liability of the Company is limited by Commitment Condition 5. The Company shall not be liable for any other amendment to this Commitment.

### 5. LIMITATIONS OF LIABILITY

- (a) The Company's liability under Commitment Condition 4 is limited to the Proposed Insured's actual expense incurred in the interval between the Company's delivery to the Proposed Insured of the Commitment and the delivery of the amended Commitment, resulting from the Proposed Insured's good faith reliance to:
  - (i) comply with the Schedule B, Part I—Requirements;
  - (ii) eliminate, with the Company's written consent, any Schedule B, Part II—Exceptions; or
  - (iii) acquire the Title or create the Mortgage covered by this Commitment.

*This page is only a part of a 2016 ALTA® Commitment for Title Insurance issued by Commonwealth Land Title Insurance Company. This Commitment is not valid without the Notice; the Commitment to Issue Policy; the Commitment Conditions; Schedule A; Schedule B, Part I—Requirements; and Schedule B, Part II—Exceptions; and a counter-signature by the Company or its issuing agent that may be in electronic form.*



- (b) The Company shall not be liable under Commitment Condition 5(a) if the Proposed Insured requested the amendment or had Knowledge of the matter and did not notify the Company about it in writing.
- (c) The Company will only have liability under Commitment Condition 4 if the Proposed Insured would not have incurred the expense had the Commitment included the added matter when the Commitment was first delivered to the Proposed Insured.
- (d) The Company's liability shall not exceed the lesser of the Proposed Insured's actual expense incurred in good faith and described in Commitment Conditions 5(a)(i) through 5(a)(iii) or the Proposed Policy Amount.
- (e) The Company shall not be liable for the content of the Transaction Identification Data, if any.
- (f) In no event shall the Company be obligated to issue the Policy referred to in this Commitment unless all of the Schedule B, Part I—Requirements have been met to the satisfaction of the Company.
- (g) In any event, the Company's liability is limited by the terms and provisions of the Policy.

**6. LIABILITY OF THE COMPANY MUST BE BASED ON THIS COMMITMENT**

- (a) Only a Proposed Insured identified in Schedule A, and no other person, may make a claim under this Commitment.
- (b) Any claim must be based in contract and must be restricted solely to the terms and provisions of this Commitment.
- (c) Until the Policy is issued, this Commitment, as last revised, is the exclusive and entire agreement between the parties with respect to the subject matter of this Commitment and supersedes all prior commitment negotiations, representations, and proposals of any kind, whether written or oral, express or implied, relating to the subject matter of this Commitment.
- (d) The deletion or modification of any Schedule B, Part II—Exception does not constitute an agreement or obligation to provide coverage beyond the terms and provisions of this Commitment or the Policy.
- (e) Any amendment or endorsement to this Commitment must be in writing and authenticated by a person authorized by the Company.
- (f) When the Policy is issued, all liability and obligation under this Commitment will end and the Company's only liability will be under the Policy.

**7. IF THIS COMMITMENT HAS BEEN ISSUED BY AN ISSUING AGENT**

The issuing agent is the Company's agent only for the limited purpose of issuing title insurance commitments and policies. The issuing agent is not the Company's agent for the purpose of providing closing or settlement services.

**8. PRO-FORMA POLICY**

The Company may provide, at the request of a Proposed Insured, a pro-forma policy illustrating the coverage that the Company may provide. A pro-forma policy neither reflects the status of Title at the time that the pro-forma policy is delivered to a Proposed Insured, nor is it a commitment to insure.

**9. ARBITRATION**

The Policy contains an arbitration clause. All arbitrable matters when the Proposed Policy Amount is \$2,000,000 or less shall be arbitrated at the option of either the Company or the Proposed Insured as the exclusive remedy of the parties. A Proposed Insured may review a copy of the arbitration rules at <http://www.alta.org/arbitration>.

*This page is only a part of a 2016 ALTA® Commitment for Title Insurance issued by Commonwealth Land Title Insurance Company. This Commitment is not valid without the Notice; the Commitment to Issue Policy; the Commitment Conditions; Schedule A; Schedule B, Part I—Requirements; and Schedule B, Part II—Exceptions; and a counter-signature by the Company or its issuing agent that may be in electronic form.*

**Transaction Identification Data for reference only:**

Issuing Agent: Lawyers Title of Arizona, Inc.  
 Issuing Office: 3131 E. Camelback Rd, Suite 220, Phoenix, AZ 85016  
 Escrow Officer: Kimberly Gippert  
 Title Officer: David T. Holt  
 ALTA® Universal ID:  
 Loan ID Number:  
 Reference Number:  
 Issuing Office File Number: 01884726-003-K59-DHO  
 Property Address: 7315 East Jenan Drive, City of Scottsdale, AZ 85260-5414  
 Revision Number: Amendment No. 4, Amendment Date: January 8, 2020

**SCHEDULE A****AMERICAN LAND TITLE ASSOCIATION COMMITMENT**

1. Commitment Date: **January 3, 2020 at 7:30 a.m.**
2. Policy to be issued:
  - (a) **ALTA Standard Owners Policy (6-17-06)**  
 Proposed Insured: **City of Scottsdale**  
 Proposed Policy Amount: **\$1,200,000.00**
  - (b) **None**  
 Proposed Insured:  
 Proposed Policy Amount: **\$0.00**
  - (c) **None**  
 Proposed Insured:  
 Proposed Policy Amount: **\$0.00**
3. The estate or interest in the Land described or referred to in this Commitment is:  
**FEE SIMPLE**
4. Title to the Fee estate or interest in the Land is at the Commitment Date vested in:  
**Kevin S. Steele and Rena M. Steele, husband and wife, as joint tenants with right of survivorship**
5. The Land is described as follows:  
**See Exhibit A attached hereto and made a part hereof.**

Countersigned:

By: Natalie Bombardieri  
 Authorized Officer or Agent



By:

ATTEST

President

Secretary

This page is only a part of a 2016 ALTA® Commitment for Title Insurance issued by **Commonwealth Land Title Insurance Company**. This Commitment is not valid without the Notice; the Commitment to Issue Policy; the Commitment Conditions; Schedule A; Schedule B, Part I—Requirements; and Schedule B, Part II—Exceptions; and a counter-signature by the Company or its issuing agent that may be in electronic form.

## EXHIBIT A

### LEGAL DESCRIPTION

THE LAND REFERRED TO HEREIN BELOW IS SITUATED **SCOTTSDALE**, IN THE COUNTY OF **MARICOPA**, STATE OF **ARIZONA**, AND IS DESCRIBED AS FOLLOWS:

A portion of the Southwest quarter of the Northwest quarter of Section 23, Township 3 North, Range 4 East of the Gila and Salt River Base and Meridian, Maricopa County, Arizona, more particularly described as follows:

Commencing at the Northwest corner of the Southwest quarter of the Northwest quarter of Section 23, Township 3 North, Range 4 East;

Thence along the North line of said Southwest quarter of the Northwest quarter South 89 degrees 57 minutes 43 seconds East, 872.10 feet to a point;

Thence parallel to the West line of the Northwest quarter of Section 23, South 00 degrees 11 minutes 01 seconds East, 20.00 feet to the Northwest corner of this described parcel and the True Point of Beginning;

Thence along the Southerly right of way line of Jenan Dr., South 89 degrees 57 minutes 43 seconds East, 212.20 feet to a point at the Northeast corner of this described parcel;

Thence along the Easterly line of this described parcel parallel to the Westerly line of the Northwest quarter of Section 23, South 00 degrees 11 minutes 01 seconds East, 442.00 feet to a point former to this described parcel and in the Northerly line of Escondido Estates as recorded in [Book 87, Page 32](#), Records of Maricopa County;

Thence along said Northerly line of Escondido Estates North 89 degrees 57 minutes 43 seconds West, 212.20 feet to a point in the same and the Southwest corner to this described parcel;

Thence along the Westerly line of this described Parcel and parallel to the Westerly line of the Northwest quarter of Section 23, North 00 degrees 11 minutes 01 seconds West, 442.00 feet to the True Point of Beginning.

[APN: 175-27-004J](#)

*This page is only a part of a 2016 ALTA® Commitment for Title Insurance issued by **Commonwealth Land Title Insurance Company**. This Commitment is not valid without the Notice; the Commitment to Issue Policy; the Commitment Conditions; Schedule A; Schedule B, Part I—Requirements; and Schedule B, Part II—Exceptions; and a counter-signature by the Company or its issuing agent that may be in electronic form.*

## SCHEDULE B

### PART I – REQUIREMENTS

All of the following Requirements must be met:

1. The Proposed Insured must notify the Company in writing of the name of any party not referred to in this Commitment who will obtain an interest in the Land or who will make a loan on the Land. The Company may then make additional Requirements or Exceptions.
2. Pay the agreed amount for the estate or interest to be insured.
3. Pay the premiums, fees, and charges for the Policy to the Company.
4. Documents satisfactory to the Company that convey the Title or create the Mortgage to be insured, or both, must be properly authorized, executed, delivered, and recorded in the Public Records.
5. Notice: Please be aware that due to the conflict between federal and state laws concerning the cultivation, distribution, manufacture or sale of marijuana, the Company is not able to close or insure any transaction involving Land that is associated with these activities.
6. Intentionally Omitted
7. Intentionally Omitted
8. Intentionally Omitted
9. Intentionally Omitted
10. The Company will require the following documents for review prior to the issuance of any title insurance predicated upon a conveyance or encumbrance by the corporation named below.

Name of Corporation: Camelot Homes Inc., an Arizona Corporation

- a) A Copy of the corporation By-laws and Articles of Incorporation
- b) An original or certified copy of a resolution authorizing the transaction contemplated herein.
- c) If the Articles and/or By-laws require approval by a 'parent' organization, a copy of the Articles and By-laws of the parent.
- d) A current dated certificate of good standing from the proper governmental authority of the state in which the entity was created.

The Company reserves the right to add additional items or make further requirements after review of the requested documentation.

*This page is only a part of a 2016 ALTA® Commitment for Title Insurance issued by Commonwealth Land Title Insurance Company. This Commitment is not valid without the Notice; the Commitment to Issue Policy; the Commitment Conditions; Schedule A; Schedule B, Part I—Requirements; and Schedule B, Part II—Exceptions; and a counter-signature by the Company or its issuing agent that may be in electronic form.*

**SCHEDULE B**  
**PART I – Requirements**  
(Continued)

11. Furnish for recordation a Satisfaction or Release of that certain judgment

Plaintiff: Midland Funding LLC  
Defendant: Kevin Steele and Jane Doe Steele  
Principal Amount: \$4,058.69  
Recording Date: October 6, 2011  
Recording No: 2011-0829064

Said judgment lien has been extended:

Extended for: 5 years  
Recording Date: July 18, 2017  
Recording No: 2017-0522882

12. Furnish for recordation a Satisfaction or Release of that certain judgment

Plaintiff: Midland Funding LLC  
Defendant: Kevin Steele  
Principal Amount: \$725.70  
Recording Date: March 27, 2018  
Recording No: 2018-0225546

13. Furnish for recordation a full release/reconveyance of deed of trust:

Amount: \$323,450.00  
Dated: June 28, 2013  
Trustor/Grantor: Kevin S. Steele and Rena M. Steele, husband and wife, as joint tenants with right of survivorship  
Trustee: First American Title Ins. Co.  
Beneficiary: Wells Fargo Bank, N.A.  
Recording Date: July 5, 2013  
Recording No.: 2013-0615277

14. Furnish for recordation a deed as set forth below:

Type of deed: Warranty Deed  
Grantor(s): Kevin S. Steele and Rena M. Steele, husband and wife, as joint tenants with right of survivorship  
Grantee(s): City of Scottsdale

Note: ARS 11:1133 may require the completion and filing of an Affidavit of Value.

*This page is only a part of a 2016 ALTA® Commitment for Title Insurance issued by Commonwealth Land Title Insurance Company. This Commitment is not valid without the Notice; the Commitment to Issue Policy; the Commitment Conditions; Schedule A; Schedule B, Part I—Requirements; and Schedule B, Part II—Exceptions; and a counter-signature by the Company or its issuing agent that may be in electronic form.*

**SCHEDULE B**  
**PART I – Requirements**  
(Continued)

**Tax Note:**

Year: 2019  
Tax Parcel No.: 175-27-004J  
Total Tax: \$6,483.86  
1st Installment: \$PAID  
2nd Installment: \$3,241.93

The Company is not aware of any matters which would cause it to decline to attach the ALTA Endorsement Form 22 indicating that there is located on said land Single Family Residence known as 7315 East Jenan Drive, City of Scottsdale AZ 85260.

Note: The only conveyance(s) affecting said Land, which recorded within 24 months of the date of this report, or the last conveyance affecting said Land, are as follows:

Grantor: Steven Schmidlin, husband of Catherine Schmidlin, dealing with his sole and separate property, as to an undivided 12.5% interest; Ellen Schmidlin, wife of William Schmidlin, dealing with her sole and separate property, as to an undivided 12.5% interest; Reed Schmidlin, husband of Debbie Schmidlin, dealing with his sole and separate property, as to an undivided 12.5% interest; Vickie Wallace, an unmarried woman, as to an undivided 12.5% interest; and Louis A. Moore, Sr., Personal Representative of the Estate of Ena Reed Moore, Deceased, Probate No. P9002001, as to an undivided 50% interest

Grantee: Kevin S. Steele and Rena M. Steele, husband and wife, as joint tenants with right of survivorship

Recording Date: January 28, 1993  
Recording No.: 1993-0053634

---

**END OF SCHEDULE B, PART I—REQUIREMENTS**

---

*This page is only a part of a 2016 ALTA® Commitment for Title Insurance issued by Commonwealth Land Title Insurance Company. This Commitment is not valid without the Notice; the Commitment to Issue Policy; the Commitment Conditions; Schedule A; Schedule B, Part I—Requirements; and Schedule B, Part II—Exceptions; and a counter-signature by the Company or its issuing agent that may be in electronic form.*

## SCHEDULE B

### PART II – EXCEPTIONS

THIS COMMITMENT DOES NOT REPUBLISH ANY COVENANT, CONDITION, RESTRICTION, OR LIMITATION CONTAINED IN ANY DOCUMENT REFERRED TO IN THIS COMMITMENT TO THE EXTENT THAT THE SPECIFIC COVENANT, CONDITION, RESTRICTION, OR LIMITATION VIOLATES STATE OR FEDERAL LAW BASED ON RACE, COLOR, RELIGION, SEX, SEXUAL ORIENTATION, GENDER IDENTITY, HANDICAP, FAMILIAL STATUS, OR NATIONAL ORIGIN.

The Policy will not insure against loss or damage resulting from the terms and provisions of any lease or easement identified in Schedule A, and will include the following Exceptions unless cleared to the satisfaction of the Company:

- A. Any defect, lien, encumbrance, adverse claim, or other matter that appears for the first time in the Public Records or is created, attaches, or is disclosed between the Commitment Date and the date on which all of the Schedule B, Part I—Requirements are met.
1. Property taxes, which are a lien not yet due and payable, including any assessments collected with taxes to be levied for the year 2020.
2. Property taxes, including any personal property taxes and any assessments collected with taxes, for the second half installment of 2019 Taxes.
3. Intentionally Deleted
4. Intentionally Omitted
5. Reservations, exceptions and provisions contained in the patent and in the acts authorizing the issuance thereof.
6. Liabilities and obligations imposed upon said Land by its inclusion within any district formed pursuant to Title 48, Arizona Revised Statutes.
7. Easement(s) for the purpose(s) shown below and rights incidental thereto as set forth in a document:
 

|                 |   |
|-----------------|---|
| Purpose:        | Ingress and Egress                      |
| Recording Date: | April 14, 1976                          |
| Recording No:   | <a href="#">Docket 11630, Page 1050</a> |
8. Easement(s) for the purpose(s) shown below and rights incidental thereto as set forth in a document:
 

|                 |                              |
|-----------------|------------------------------|
| Purpose:        | Water line                   |
| Recording Date: | May 19, 1993                 |
| Recording No:   | <a href="#">1993-0309204</a> |

*This page is only a part of a 2016 ALTA® Commitment for Title Insurance issued by Commonwealth Land Title Insurance Company. This Commitment is not valid without the Notice; the Commitment to Issue Policy; the Commitment Conditions; Schedule A; Schedule B, Part I—Requirements; and Schedule B, Part II—Exceptions; and a counter-signature by the Company or its issuing agent that may be in electronic form.*

**SCHEDULE B**  
**PART II – Exceptions**  
(Continued)

9. Easement(s) for the purpose(s) shown below and rights incidental thereto as set forth in a document:

|                 |              |
|-----------------|--------------|
| Purpose:        | Water Meter  |
| Recording Date: | May 19, 1993 |
| Recording No:   | 1993-0309206 |

*This page is only a part of a 2016 ALTA® Commitment for Title Insurance issued by Commonwealth Land Title Insurance Company. This Commitment is not valid without the Notice; the Commitment to Issue Policy; the Commitment Conditions; Schedule A; Schedule B, Part I—Requirements; and Schedule B, Part II—Exceptions; and a counter-signature by the Company or its issuing agent that may be in electronic form.*



**SCHEDULE B**  
**PART II – Exceptions**  
(Continued)

10. Any action that may be taken by the Flood Control District of Maricopa County to acquire property or rights of way for flood control, as disclosed by document recorded in [Recording No. 2002-1196521](#).
11. Matters which may be disclosed by an inspection and/or by a correct ALTA/NSPS Land Title Survey of said Land that is satisfactory to the Company, and/or by inquiry of the parties in possession thereof.

---

**END OF SCHEDULE B, PART II – EXCEPTIONS**

---

*This page is only a part of a 2016 ALTA® Commitment for Title Insurance issued by **Commonwealth Land Title Insurance Company**. This Commitment is not valid without the Notice; the Commitment to Issue Policy; the Commitment Conditions; Schedule A; Schedule B, Part I—Requirements; and Schedule B, Part II—Exceptions; and a counter-signature by the Company or its issuing agent that may be in electronic form.*

## Wire Fraud Alert

This Notice is not intended to provide legal or professional advice. If you have any questions, please consult with a lawyer.

All parties to a real estate transaction are targets for wire fraud and many have lost hundreds of thousands of dollars because they simply relied on the wire instructions received via email, without further verification. **If funds are to be wired in conjunction with this real estate transaction, we strongly recommend verbal verification of wire instructions through a known, trusted phone number prior to sending funds.**

In addition, the following non-exclusive self-protection strategies are recommended to minimize exposure to possible wire fraud.

- **NEVER RELY** on emails purporting to change wire instructions. Parties to a transaction rarely change wire instructions in the course of a transaction.
- **ALWAYS VERIFY** wire instructions, specifically the ABA routing number and account number, by calling the party who sent the instructions to you. DO NOT use the phone number provided in the email containing the instructions, use phone numbers you have called before or can otherwise verify. **Obtain the phone number of relevant parties to the transaction as soon as an escrow account is opened.** DO NOT send an email to verify as the email address may be incorrect or the email may be intercepted by the fraudster.
- **USE COMPLEX EMAIL PASSWORDS** that employ a combination of mixed case, numbers, and symbols. Make your passwords greater than eight (8) characters. Also, change your password often and do NOT reuse the same password for other online accounts.
- **USE MULTI-FACTOR AUTHENTICATION** for email accounts. Your email provider or IT staff may have specific instructions on how to implement this feature.

For more information on wire-fraud scams or to report an incident, please refer to the following links:

**Federal Bureau of Investigation:**  
<http://www.fbi.gov>

**Internet Crime Complaint Center:**  
<http://www.ic3.gov>

## FIDELITY NATIONAL FINANCIAL

### PRIVACY NOTICE

At Fidelity National Financial, Inc., we respect and believe it is important to protect the privacy of consumers and our customers. This Privacy Notice explains how we collect, use, and protect any information that we collect from you, when and to whom we disclose such information, and the choices you have about the use of that information. A summary of the Privacy Notice is below, and we encourage you to review the entirety of the Privacy Notice following this summary. You can opt-out of certain disclosures by following our opt-out procedure set forth at the end of this Privacy Notice.

|  |  |
|--|--|
| <p><b>Types of Information Collected.</b> You may provide us with certain personal information about you, like your contact information, address demographic information, social security number (SSN), driver's license, passport, other government ID numbers and/or financial information. We may also receive browsing information from your Internet browser, computer and/or mobile device if you visit or use our websites or applications.</p> | <p><b>How Information is Collected.</b> We may collect personal information from you via applications, forms, and correspondence we receive from you and others related to our transactions with you. When you visit our websites from your computer or mobile device, we automatically collect and store certain information available to us through your Internet browser or computer equipment to optimize your website experience.</p> |
| <p><b>Use of Collected Information.</b> We request and use your personal information to provide products and services to you, to improve our products and services, and to communicate with you about these products and services. We may also share your contact information with our affiliates for marketing purposes.</p>  | <p><b>When Information Is Disclosed.</b> We may disclose your information to our affiliates and/or nonaffiliated parties providing services for you or us, to law enforcement agencies or governmental authorities, as required by law, and to parties whose interest in title must be determined.</p>   |
| <p><b>Choices With Your Information.</b> Your decision to submit information to us is entirely up to you. You can opt-out of certain disclosure or use of your information or choose to not provide any personal information to us.</p>  | <p><b>Information From Children.</b> We do not knowingly collect information from children who are under the age of 13, and our website is not intended to attract children.</p>   |
| <p><b>Privacy Outside the Website.</b> We are not responsible for the privacy practices of third parties, even if our website links to those parties' websites.</p>  | <p><b>International Users.</b> By providing us with your information, you consent to its transfer, processing and storage outside of your country of residence, as well as the fact that we will handle such information consistent with this Privacy Notice.</p>  |
| <p><b>The California Online Privacy Protection Act.</b> Some FNF companies provide services to mortgage loan servicers and, in some cases, their websites collect information on behalf of mortgage loan servicers. The mortgage loan servicer is responsible for taking action or making changes to any consumer information submitted through those websites.</p>  |  |
| <p><b>Your Consent To This Privacy Notice.</b> By submitting information to us or by using our website, you are accepting and agreeing to the terms of this Privacy Notice.</p>  | <p><b>Access and Correction; Contact Us.</b> If you desire to contact us regarding this notice or your information, please contact us at <a href="mailto:privacy@fnf.com">privacy@fnf.com</a> or as directed at the end of this Privacy Notice.</p>  |

**2-ZN-2020**  
**1/28/2020**

## FIDELITY NATIONAL FINANCIAL, INC. PRIVACY NOTICE

Fidelity National Financial, Inc. and its majority-owned subsidiary companies providing title insurance, real estate- and loan-related services (collectively, "FNF", "our" or "we") respect and are committed to protecting your privacy. We will take reasonable steps to ensure that your Personal Information and Browsing Information will only be used in compliance with this Privacy Notice and applicable laws. This Privacy Notice is only in effect for Personal Information and Browsing Information collected and/or owned by or on behalf of FNF, including Personal Information and Browsing Information collected through any FNF website, online service or application (collectively, the "Website").

### Types of Information Collected

We may collect two types of information from you: Personal Information and Browsing Information.

Personal Information. FNF may collect the following categories of Personal Information:

- contact information (e.g., name, address, phone number, email address);
- demographic information (e.g., date of birth, gender, marital status);
- social security number (SSN), driver's license, passport, and other government ID numbers;
- financial account information; and
- other personal information needed from you to provide title insurance, real estate- and loan-related services to you.

Browsing Information. FNF may collect the following categories of Browsing Information:

- Internet Protocol (or IP) address or device ID/UDID, protocol and sequence information;
- browser language and type;
- domain name system requests;
- browsing history, such as time spent at a domain, time and date of your visit and number of clicks;
- http headers, application client and server banners; and
- operating system and fingerprinting data.

### How Information is Collected

In the course of our business, we may collect *Personal Information* about you from the following sources:

- applications or other forms we receive from you or your authorized representative;
- the correspondence you and others send to us;
- information we receive through the Website;
- information about your transactions with, or services performed by, us, our affiliates or nonaffiliated third parties; and
- information from consumer or other reporting agencies and public records maintained by governmental entities that we obtain directly from those entities, our affiliates or others.

If you visit or use our Website, we may collect *Browsing Information* from you as follows:

- Browser Log Files. Our servers automatically log each visitor to the Website and collect and record certain browsing information about each visitor. The Browsing Information includes generic information and reveals nothing personal about the user.
- Cookies. When you visit our Website, a "cookie" may be sent to your computer. A cookie is a small piece of data that is sent to your Internet browser from a web server and stored on your computer's hard drive. When you visit a website again, the cookie allows the website to recognize your computer. Cookies may store user preferences and other information. You can choose whether or not to accept cookies by changing your Internet browser settings, which may impair or limit some functionality of the Website.

### Use of Collected Information

Information collected by FNF is used for three main purposes:

- To provide products and services to you or any affiliate or third party who is obtaining services on your behalf or in connection with a transaction involving you.
- To improve our products and services.
- To communicate with you and to inform you about our, our affiliates' and third parties' products and services, jointly or independently.

### When Information Is Disclosed

We may provide your Personal Information (excluding information we receive from consumer or other credit reporting agencies) and Browsing Information to various individuals and companies, as permitted by law, without obtaining your prior authorization. Such laws do not allow consumers to restrict these disclosures. Please see the section "Choices With Your Personal Information" to learn how to limit the discretionary disclosure of your Personal Information and Browsing Information.

Disclosures of your Personal Information may be made to the following categories of affiliates and nonaffiliated third parties:

- to third parties to provide you with services you have requested, and to enable us to detect or prevent criminal activity, fraud, material misrepresentation, or nondisclosure;
- to our affiliate financial service providers for their use to market their products or services to you;
- to nonaffiliated third party service providers who provide or perform services on our behalf and use the disclosed information only in connection with such services;

**2-ZN-2020**  
**1/28/2020**

- to nonaffiliated third party service providers with whom we perform joint marketing, pursuant to an agreement with them to market financial products or services to you;
- to law enforcement or other governmental authority in connection with an investigation, or civil or criminal subpoena or court order;
- to lenders, lien holders, judgment creditors, or other parties claiming an interest in title whose claim or interest must be determined, settled, paid, or released prior to closing; and
- other third parties for whom you have given us written authorization to disclose your Personal Information.

We may disclose Personal Information and/or Browsing Information when required by law or in the good-faith belief that such disclosure is necessary to:

- comply with a legal process or applicable laws;
- enforce this Privacy Notice;
- investigate or respond to claims that any material, document, image, graphic, logo, design, audio, video or any other information provided by you violates the rights of a third party; or
- protect the rights, property or personal safety of FNF, its users or the public.

We maintain reasonable safeguards to keep your Personal Information secure. When we provide Personal Information to our affiliates or third party service providers as discussed in this Privacy Notice, we expect that these parties process such information in compliance with our Privacy Notice or in a manner that is in compliance with applicable privacy laws. The use of your information by a business partner may be subject to that party's own Privacy Notice. Unless permitted by law, we do not disclose information we collect from consumer or credit reporting agencies with our affiliates or others without your consent.

We reserve the right to transfer your Personal Information, Browsing Information, and any other information, in connection with the sale or other disposition of all or part of the FNF business and/or assets, or in the event of our bankruptcy, reorganization, insolvency, receivership or an assignment for the benefit of creditors. You expressly agree and consent to the use and/or transfer of the foregoing information in connection with any of the above described proceedings. We cannot and will not be responsible for any breach of security by a third party or for any actions of any third party that receives any of the information that is disclosed to us.

#### **Choices With Your Information**

Whether you submit Personal Information or Browsing Information to FNF is entirely up to you. If you decide not to submit Personal Information or Browsing Information, FNF may not be able to provide certain services or products to you. The uses of your Personal Information and/or Browsing Information that, by law, you cannot limit, include:

- for our everyday business purposes – to process your transactions, maintain your account(s), to respond to law enforcement or other governmental authority in connection with an investigation, or civil or criminal subpoenas or court orders, or report to credit bureaus;
- for our own marketing purposes;
- for joint marketing with financial companies; and
- for our affiliates' everyday business purposes – information about your transactions and experiences.

You may choose to prevent FNF from disclosing or using your Personal Information and/or Browsing Information under the following circumstances ("opt-out"):

- for our affiliates' everyday business purposes – information about your creditworthiness; and
- for our affiliates to market to you.

To the extent permitted above, you may opt-out of disclosure or use of your Personal Information and Browsing Information by notifying us by one of the methods at the end of this Privacy Notice. We do not share your personal information with non-affiliates for their direct marketing purposes.

**For California Residents:** We will not share your Personal Information and Browsing Information with nonaffiliated third parties, except as permitted by California law. Currently, our policy is that we do not recognize "do not track" requests from Internet browsers and similar devices.

**For Nevada Residents:** You may be placed on our internal Do Not Call List by calling (888) 934-3354 or by contacting us via the information set forth at the end of this Privacy Notice. Nevada law requires that we also provide you with the following contact information: Bureau of Consumer Protection, Office of the Nevada Attorney General, 555 E. Washington St., Suite 3900, Las Vegas, NV 89101; Phone number: (702) 486-3132; email: BCPINFO@ag.state.nv.us.

**For Oregon Residents:** We will not share your Personal Information and Browsing Information with nonaffiliated third parties for marketing purposes, except after you have been informed by us of such sharing and had an opportunity to indicate that you do not want a disclosure made for marketing purposes.

**For Vermont Residents:** We will not share your Personal Information and Browsing Information with nonaffiliated third parties, except as permitted by Vermont law, such as to process your transactions or to maintain your account. In addition, we will not share information about your creditworthiness with our affiliates except with your authorization. For joint marketing in Vermont, we will only disclose your name, contact information and information about your transactions.

#### **Information From Children**

The Website is meant for adults and is not intended or designed to attract children under the age of thirteen (13). We do not collect Personal Information from any person that we know to be under the age of thirteen (13) without permission from a parent or guardian. By using the Website, you affirm that you are over the age of 13 and will abide by the terms of this Privacy Notice.

**2-ZN-2020  
1/28/2020**

## Privacy Outside the Website

The Website may contain links to other websites. FNF is not and cannot be responsible for the privacy practices or the content of any of those other websites.

## International Users

FNF's headquarters is located within the United States. If you reside outside the United States or are a citizen of the European Union, please note that we may transfer your Personal Information and/or Browsing Information outside of your country of residence or the European Union for any of the purposes described in this Privacy Notice. By providing FNF with your Personal Information and/or Browsing Information, you consent to our collection and transfer of such information in accordance with this Privacy Notice.

## The California Online Privacy Protection Act

For some FNF websites, such as the Customer CareNet ("CCN"), FNF is acting as a third party service provider to a mortgage loan servicer. In those instances, we may collect certain information on behalf of that mortgage loan servicer via the website. The information which we may collect on behalf of the mortgage loan servicer is as follows:

- first and last name;
- property address;
- user name and password;
- loan number;
- social security number - masked upon entry;
- email address;
- three security questions and answers; and
- IP address.

The information you submit through the website is then transferred to your mortgage loan servicer by way of CCN. **The mortgage loan servicer is responsible for taking action or making changes to any consumer information submitted through this website. For example, if you believe that your payment or user information is incorrect, you must contact your mortgage loan servicer.**

CCN does not share consumer information with third parties, other than (1) those with which the mortgage loan servicer has contracted to interface with the CCN application, or (2) law enforcement or other governmental authority in connection with an investigation, or civil or criminal subpoenas or court orders. All sections of this Privacy Notice apply to your interaction with CCN, except for the sections titled "Choices with Your Information" and "Access and Correction." If you have questions regarding the choices you have with regard to your personal information or how to access or correct your personal information, you should contact your mortgage loan servicer.

## Your Consent To This Privacy Notice

By submitting Personal Information and/or Browsing Information to FNF, you consent to the collection and use of the information by us in compliance with this Privacy Notice. Amendments to the Privacy Notice will be posted on the Website. Each time you provide information to us, or we receive information about you, following any amendment of this Privacy Notice will signify your assent to and acceptance of its revised terms for all previously collected information and information collected from you in the future. We may use comments, information or feedback that you submit to us in any manner that we may choose without notice or compensation to you.

## Accessing and Correcting Information; Contact Us

If you have questions, would like to access or correct your Personal Information, or want to opt-out of information sharing with our affiliates for their marketing purposes, please send your requests to [privacy@fnf.com](mailto:privacy@fnf.com) or by mail or phone to:

Fidelity National Financial, Inc.  
601 Riverside Avenue  
Jacksonville, Florida 32204  
Attn: Chief Privacy Officer  
(888) 934-3354

2-ZN-2020  
1/28/2020

## ATTACHMENT ONE (01-01-08)

### AMERICAN LAND TITLE ASSOCIATION RESIDENTIAL TITLE INSURANCE POLICY (6-1-87) EXCLUSIONS

In addition to the Exceptions in Schedule B, you are not insured against loss, costs, attorneys' fees, and expenses resulting from:

1. Governmental police power, and the existence or violation of any law or government regulation. This includes building and zoning ordinances and also laws and regulations concerning:
  - land use
  - improvements on the land
  - land division
  - environmental protection

This exclusion does not apply to violations or the enforcement of these matters which appear in the public records at Policy Date.

This exclusion does not limit the zoning coverage described in Items 12 and 13 of Covered Title Risks.

2. The right to take the land by condemning it, unless:
  - a notice of exercising the right appears in the public records on the Policy Date

In addition to the Exclusions, you are not insured against loss, costs, attorneys' fees, and the expenses resulting from:

1. Any rights, interests, or claims of parties in possession of the land not shown by the public records.
2. Any easements or liens not shown by the public records. This does not limit the lien coverage in Item 8 of Covered Title Risks.

- the taking happened prior to the Policy Date and is binding on you if you bought the land without knowing of the taking.

3. Title Risks:
  - that are created, allowed, or agreed to by you
  - that are known to you, but not to us, on the Policy Date—unless they appeared in the public records
  - that result in no loss to you
  - that first affect your title after the Policy Date—this does not limit the labor and material lien coverage in Item 8 of Covered Title Risks
4. Failure to pay value for your title.
5. Lack of a right:
  - to any land outside the area specifically described and referred to in Item 3 of Schedule A  
OR
  - in streets, alleys, or waterways that touch your landThis exclusion does not limit the access coverage in Item 5 of Covered Title Risks

3. Any facts about the land which a correct survey would disclose and which are not shown by the public records. This does not limit the forced removal coverage in Item 12 of Covered Title Risks.
4. Any water rights or claims or title to water in or under the land, whether or not shown by the public records.



**ATTACHMENT ONE  
(CONTINUED)**

**FORMERLY AMERICAN LAND TITLE ASSOCIATION LOAN POLICY (10-17-92)  
WITH A.L.T.A. ENDORSEMENT—FORM 1 COVERAGE  
EXCLUSIONS FROM COVERAGE**

The following matters are expressly excluded from the coverage of this policy and the Company will not pay loss or damage, costs, attorneys' fees or expenses which arise by reason of:

1. (a) Any law, ordinance or governmental regulation (including but not limited to building and zoning laws, ordinances, or regulations) restricting, regulating, prohibiting or relating to (i) the occupancy, use, or enjoyment of the land; (ii) the character, dimensions or location of any improvement now or hereafter erected on the land; (iii) a separation in ownership or a change in the dimensions or area of the land or any parcel of which the land is or was a part; or (iv) environmental protection, or the effect of any violation of these laws, ordinances or governmental regulations, except to the extent that a notice of the enforcement thereof or a notice of a defect, lien or encumbrance resulting from a violation or alleged violation affecting the land has been recorded in the public records at Date of Policy.
- (b) Any governmental police power not excluded by (a) above, except to the extent that a notice of the exercise thereof or a notice of a defect, lien or encumbrance resulting from a violation or alleged violation affecting the land has been recorded in the public records at Date of Policy.
2. Rights of eminent domain unless notice of the exercise thereof has been recorded in the public records at Date of Policy, but not excluding from coverage any taking which has occurred prior to Date of Policy which would be binding on the rights of a purchaser for value without knowledge.
3. Defects, liens, encumbrances, adverse claims or other matters:
  - (a) created, suffered, assumed or agreed to by the insured claimant;
  - (b) not known to the Company, not recorded in the public records at Date of Policy, but known to the insured claimant and not disclosed in writing to the Company by the insured claimant prior to the date the insured claimant became an insured under this policy;
  - (c) resulting in no loss or damage to the insured claimant;
  - (d) attaching or created subsequent to Date of Policy (except to the extent that this policy insures the priority of the lien of the insured mortgage over any statutory lien for services, labor or material or to the extent insurance is afforded herein as to assessments for street improvements under construction or completed at Date of Policy); or
- (e) resulting in loss or damage which would not have been sustained if the insured claimant had paid value for the insured mortgage.
4. Unenforceability of the lien of the insured mortgage because of the inability or failure of the insured at Date of Policy, or the inability or failure of any subsequent owner of the indebtedness, to comply with applicable doing business laws of the state in which the land is situated.
5. Invalidity or unenforceability of the lien of the insured mortgage, or claim thereof, which arises out of the transaction evidenced by the insured mortgage and is based upon usury or any consumer credit protection or truth in lending law.
6. Any statutory lien for services, labor or materials (or the claim of priority of any statutory lien for services, labor or materials over the lien of the insured mortgage) arising from an improvement or work related to the land which is contracted for and commenced subsequent to Date of Policy and is not financed in whole or in part by proceeds of the indebtedness secured by the insured mortgage which at Date of Policy the insured has advanced or is obligated to advance.
7. Any claim, which arises out of the transaction creating the interest of the mortgagee insured by this policy, by reason of the operation of federal bankruptcy, state insolvency, or similar creditors' rights laws, that is based on:
  - (i) the transaction creating the interest of the insured mortgagee being deemed a fraudulent conveyance or fraudulent transfer; or
  - (ii) the subordination of the interest of the insured mortgagee as a result of the application of the doctrine of equitable subordination; or
  - (iii) the transaction creating the interest of the insured mortgagee being deemed a preferential transfer except where the preferential transfer results from the failure:
    - (a) to timely record the instrument of transfer; or
    - (b) of such recordation to impart notice to a purchaser for value or a judgment or lien creditor.

The above policy form may be issued to afford either Standard Coverage or Extended Coverage. In addition to the above Exclusions from Coverage, the Exceptions from Coverage in a Standard Coverage policy will also include the following Exceptions from Coverage:

**EXCEPTIONS FROM COVERAGE**

This policy does not insure against loss or damage (and the Company will not pay costs, attorneys' fees or expenses) which arise by reason of:

1. Taxes or assessments which are not shown as existing liens by the records of any taxing authority that levies taxes or assessments on real property or by the public records. Proceedings by a public agency which may result in taxes or assessments, or notices of such proceedings, whether or not shown by the records of such agency or by the public records.
2. Any facts, rights, interests or claims which are not shown by the public records but which could be ascertained by an inspection of the land or which may be asserted by persons in possession thereof.
3. Easements, liens or encumbrances, or claims thereof, not shown by the public records.
4. Discrepancies, conflicts in boundary lines, shortage in area, encroachments, or any other facts which a correct survey would disclose, and which are not shown by the public records.
5. (a) Unpatented mining claims; (b) reservations or exceptions in patents or in Acts authorizing the issuance thereof; (c) water rights, claims or title to water, whether or not the matters excepted under (a), (b) or (c) are shown by the public records.
6. Any lien or right to a lien for services, labor or material not shown by the Public Records.



**ATTACHMENT ONE  
(CONTINUED)**

**2006 AMERICAN LAND TITLE ASSOCIATION LOAN POLICY (06-17-06)  
EXCLUSIONS FROM COVERAGE**

The following matters are expressly excluded from the coverage of this policy, and the Company will not pay loss or damage, costs, attorneys' fees, or expenses that arise by reason of:

1. (a) Any law, ordinance, permit, or governmental regulation (including those relating to building and zoning) restricting, regulating, prohibiting, or relating to
  - (i) the occupancy, use, or enjoyment of the Land;
  - (ii) the character, dimensions, or location of any improvement erected on the Land;
  - (iii) the subdivision of land; or
  - (iv) environmental protection;or the effect of any violation of these laws, ordinances, or governmental regulations. This Exclusion 1(a) does not modify or limit the coverage provided under Covered Risk 5.
- (b) Any governmental police power. This Exclusion 1(b) does not modify or limit the coverage provided under Covered Risk 6.
2. Rights of eminent domain. This Exclusion does not modify or limit the coverage provided under Covered Risk 7 or 8.
3. Defects, liens, encumbrances, adverse claims, or other matters
  - (a) created, suffered, assumed, or agreed to by the Insured Claimant;
  - (b) not Known to the Company, not recorded in the Public Records at Date of Policy, but Known to the Insured Claimant and not disclosed in writing to the Company

- by the Insured Claimant prior to the date the Insured Claimant became an Insured under this policy;
- (c) resulting in no loss or damage to the Insured Claimant;
- (d) attaching or created subsequent to Date of Policy (however, this does not modify or limit the coverage provided under Covered Risk 11, 13 or 14); or
- (e) resulting in loss or damage that would not have been sustained if the Insured Claimant had paid value for the Insured Mortgage.
4. Unenforceability of the lien of the Insured Mortgage because of the inability or failure of an Insured to comply with applicable doing-business laws of the state where the Land is situated.
5. Invalidity or unenforceability in whole or in part of the lien of the Insured Mortgage that arises out of the transaction evidenced by the Insured Mortgage and is based upon usury or any consumer credit protection or truth-in-lending law.
6. Any claim, by reason of the operation of federal bankruptcy, state insolvency, or similar creditors' rights laws, that the transaction creating the lien of the Insured Mortgage, is
  - (a) a fraudulent conveyance or fraudulent transfer, or
  - (b) a preferential transfer for any reason not stated in Covered Risk 13(b) of this policy.
7. Any lien on the Title for real estate taxes or assessments imposed by governmental authority and created or attaching between Date of Policy and the date of recording of the Insured Mortgage in the Public Records. This Exclusion does not modify or limit the coverage provided under Covered Risk 11(b).

The above policy form may be issued to afford either Standard Coverage or Extended Coverage. In addition to the above Exclusions from Coverage, the Exceptions from Coverage in a Standard Coverage policy will also include the following Exceptions from Coverage:

**EXCEPTIONS FROM COVERAGE**

This policy does not insure against loss or damage (and the Company will not pay costs, attorneys' fees or expenses) that arise by reason of:

1. (a) Taxes or assessments that are not shown as existing liens by the records of any taxing authority that levies taxes or assessments on real property or by the Public Records;
- (b) proceedings by a public agency that may result in taxes or assessments, or notices of such proceedings, whether or not shown by the records of such agency or by the Public Records.
2. Any facts, rights, interests, or claims that are not shown by the Public Records but that could be ascertained by an inspection of the Land or that may be asserted by persons in possession of the Land.
3. Easements, liens or encumbrances, or claims thereof, not shown by the Public Records.
4. Any encroachment, encumbrance, violation, variation, or adverse circumstance affecting the Title that would be disclosed by an accurate and complete land survey of the Land and not shown by the Public Records.
5. (a) Unpatented mining claims; (b) reservations or exceptions in patents or in Acts authorizing the issuance thereof; (c) water rights, claims or title to water, whether or not the matters excepted under (a), (b), or (c) are shown by the Public Records.
6. Any lien or right to a lien for services, labor or material not shown by the Public Records.

**ATTACHMENT ONE  
(CONTINUED)**

**FORMERLY AMERICAN LAND TITLE ASSOCIATION OWNER'S POLICY (10-17-92)  
EXCLUSIONS FROM COVERAGE**

The following matters are expressly excluded from the coverage of this policy and the Company will not pay loss or damage, costs, attorneys' fees or expenses which arise by reason of:

1. (a) Any law, ordinance or governmental regulation (including but not limited to building and zoning laws, ordinances, or regulations) restricting, regulating, prohibiting or relating to (i) the occupancy, use, or enjoyment of the land; (ii) the character, dimensions or location of any improvement now or hereafter erected on the land; (iii) a separation in ownership or a change in the dimensions or area of the land or any parcel of which the land is or was a part; or (iv) environmental protection, or the effect of any violation of these laws, ordinances or governmental regulations, except to the extent that a notice of the enforcement thereof or a notice of a defect, lien or encumbrance resulting from a violation or alleged violation affecting the land has been recorded in the public records at Date of Policy.
- (b) Any governmental police power not excluded by (a) above, except to the extent that a notice of the exercise thereof or a notice of a defect, lien or encumbrance resulting from a violation or alleged violation affecting the land has been recorded in the public records at Date of Policy.
2. Rights of eminent domain unless notice of the exercise thereof has been recorded in the public records at Date of Policy, but not excluding from coverage any taking which

has occurred prior to Date of Policy which would be binding on the rights of a purchaser for value without knowledge.

3. Defects, liens, encumbrances, adverse claims or other matters:
  - (a) created, suffered, assumed or agreed to by the insured claimant;
  - (b) not known to the Company, not recorded in the public records at Date of Policy, but known to the insured claimant and not disclosed in writing to the Company by the insured claimant prior to the date the insured claimant became an insured under this policy;
  - (c) resulting in no loss or damage to the insured claimant;
  - (d) attaching or created subsequent to Date of Policy; or
  - (e) resulting in loss or damage which would not have been sustained if the insured claimant had paid value for the estate or interest insured by this policy.
4. Any claim, which arises out of the transaction vesting in the insured the estate or interest insured by this policy, by reason of the operation of federal bankruptcy, state insolvency, or similar creditors' rights laws, that is based on:
  - (i) the transaction creating the estate or interest insured by this policy being deemed a fraudulent conveyance or fraudulent transfer; or
  - (ii) the transaction creating the estate or interest insured by this policy being deemed a preferential transfer except where the preferential transfer results from the failure:
    - (a) to timely record the instrument of transfer; or
    - (b) of such recordation to impart notice to a purchaser for value or a judgment or lien creditor.

The above policy form may be issued to afford either Standard Coverage or Extended Coverage. In addition to the above Exclusions from Coverage, the Exceptions from Coverage in a Standard Coverage Policy will also include the following Exceptions from Coverage:

**EXCEPTIONS FROM COVERAGE**

This policy does not insure against loss or damage (and the Company will not pay costs, attorneys' fees or expenses) which arise by reason of:

1. Taxes or assessments which are not shown as existing liens by the records of any taxing authority that levies taxes or assessments on real property or by the public records. Proceedings by a public agency which may result in taxes or assessments, or notices of such proceedings, whether or not shown by the records of such agency or by the public records.
2. Any facts, rights, interests or claims which are not shown by the public records but which could be ascertained by an inspection of the land or which may be asserted by persons in possession thereof.
3. Easements, liens or encumbrances, or claims thereof, which are not shown by the public records.
4. Discrepancies, conflicts in boundary lines, shortage in area, encroachments, or any other facts which a correct survey would disclose, and which are not shown by the public records.
5. (a) Unpatented mining claims; (b) reservations or exceptions in patents or in Acts authorizing the issuance thereof; (c) water rights, claims or title to water, whether or not the matters excepted under (a), (b) or (c) are shown by the public records.
6. Any lien or right to a lien for services, labor or material not shown by the Public Records.

**ATTACHMENT ONE  
(CONTINUED)**

**2006 AMERICAN LAND TITLE ASSOCIATION OWNER'S POLICY (06-17-06)  
EXCLUSIONS FROM COVERAGE**

The following matters are expressly excluded from the coverage of this policy, and the Company will not pay loss or damage, costs, attorneys' fees, or expenses that arise by reason of:

1. (a) Any law, ordinance, permit, or governmental regulation (including those relating to building and zoning) restricting, regulating, prohibiting, or relating to
    - (i) the occupancy, use, or enjoyment of the Land;
    - (ii) the character, dimensions, or location of any improvement erected on the Land;
    - (iii) the subdivision of land; or
    - (iv) environmental protection;or the effect of any violation of these laws, ordinances, or governmental regulations. This Exclusion 1(a) does not modify or limit the coverage provided under Covered Risk 5.
  - (b) Any governmental police power. This Exclusion 1(b) does not modify or limit the coverage provided under Covered Risk 6.
2. Rights of eminent domain. This Exclusion does not modify or limit the coverage provided under Covered Risk 7 or 8.
  3. Defects, liens, encumbrances, adverse claims, or other matters
    - (a) created, suffered, assumed, or agreed to by the Insured Claimant;
    - (b) not Known to the Company, not recorded in the Public Records at Date of Policy, but Known to the Insured Claimant and not disclosed in writing to the Company by the Insured Claimant prior to the date the Insured Claimant became an Insured under this policy;
    - (c) resulting in no loss or damage to the Insured Claimant;
    - (d) attaching or created subsequent to Date of Policy (however, this does not modify or limit the coverage provided under Covered Risk 9 and 10); or
    - (e) resulting in loss or damage that would not have been sustained if the Insured Claimant had paid value for the Title.
  4. Any claim, by reason of the operation of federal bankruptcy, state insolvency, or similar creditors' rights laws, that the transaction vesting the Title as shown in Schedule A, is
    - (a) a fraudulent conveyance or fraudulent transfer; or
    - (b) a preferential transfer for any reason not stated in Covered Risk 9 of this policy.
  5. Any lien on the Title for real estate taxes or assessments imposed by governmental authority and created or attaching between Date of Policy and the date of recording of the deed or other instrument of transfer in the Public Records that vests Title as shown in Schedule A.

The above policy form may be issued to afford either Standard Coverage or Extended Coverage. In addition to the above Exclusions from Coverage, the Exceptions from Coverage in a Standard Coverage policy will also include the following Exceptions from Coverage:

**EXCEPTIONS FROM COVERAGE**

This policy does not insure against loss or damage (and the Company will not pay costs, attorneys' fees or expenses) that arise by reason of:

1. (a) Taxes or assessments that are not shown as existing liens by the records of any taxing authority that levies taxes or assessments on real property or by the Public Records;
- (b) proceedings by a public agency that may result in taxes or assessments, or notices of such proceedings, whether or not shown by the records of such agency or by the Public Records.
2. Any facts, rights, interests, or claims that are not shown in the Public Records but that could be ascertained by an inspection of the Land or that may be asserted by persons in possession of the Land.
3. Easements, liens or encumbrances, or claims thereof, not shown by the Public Records.
4. Any encroachment, encumbrance, violation, variation, or adverse circumstance affecting the Title that would be disclosed by an accurate and complete land survey of the Land and that are not shown by the Public Records.
5. (a) Unpatented mining claims; (b) reservations or exceptions in patents or in Acts authorizing the issuance thereof; (c) water rights, claims or title to water, whether or not the matters excepted under (a), (b), or (c) are shown by the Public Records.
6. Any lien or right to a lien for services, labor or material not shown by the Public Records.

**ATTACHMENT ONE  
(CONTINUED)**

**ALTA HOMEOWNER'S POLICY OF TITLE INSURANCE (10-22-03)  
EXCLUSIONS**

In addition to the Exceptions in Schedule B, You are not insured against loss, costs, attorneys' fees, and expenses resulting from:

1. Governmental police power, and the existence or violation of any law or government regulation. This includes ordinances, laws and regulations concerning:
  - a. building
  - b. zoning
  - c. Land use
  - d. improvements on Land
  - e. land division
  - f. environmental protectionThis Exclusion does not apply to violations or the enforcement of these matters if notice of the violation or enforcement appears in the Public Records at the Policy Date.  
This Exclusion does not limit the coverage described in Covered Risk 14, 15, 16, 17 or 24.
2. The failure of Your existing structures, or any part of them, to be constructed in accordance with applicable building codes. This Exclusion does not apply to violations of building codes if notice of the violation appears in the Public Records at the Policy Date.
3. The right to take the Land by condemning it, unless:
  - a. notice of exercising the right appears in the Public Records at the Policy Date; or
  - b. the taking happened before the Policy Date and is binding on You if You bought the Land without Knowing of the taking.
4. Risks:
  - a. that are created, allowed, or agreed to by You, whether or not they appear in the Public Records.
  - b. that are Known to You at the Policy Date, but not to Us, unless they appear in the Public Records at the Policy Date;
  - c. that result in no loss to You; or
  - d. that first occur after the Policy Date—this does not limit the coverage described in Covered Risk 7, 8.d., 22, 23, 24 or 25.
5. Failure to pay value for Your Title.
6. Lack of a right:
  - a. to any Land outside the area specifically described and referred to in paragraph 3 of Schedule A; and
  - b. in streets, alleys, or waterways that touch the Land.This Exclusion does not limit the coverage described in Covered Risk 11 or 18.

**LIMITATIONS ON COVERED RISKS**

Your insurance for the following Covered Risks is limited on the Owner's Coverage Statement as follows:

- For Covered Risk 14, 15, 16, and 18, Your Deductible Amount and Our Maximum Dollar Limit of Liability shown in Schedule A. The deductible amounts and maximum dollar limits shown on Schedule A are as follows:

|     |         |      | Your Deductible Amount   | Our Maximum Dollar<br>Limit of Liability |
|-----|---------|------|--|--|
| 14: | Covered | Risk | 1% of Policy Amount<br>or<br>\$2,500.00<br>(whichever is less) | \$10,000.00                              |
| 15: | Covered | Risk | 1% of Policy Amount<br>or<br>\$5,000.00<br>(whichever is less) | \$25,000.00                              |
| 16: | Covered | Risk | 1% of Policy Amount<br>or<br>\$5,000.00<br>(whichever is less) | \$25,000.00                              |
| 18: | Covered | Risk | 1% of Policy Amount<br>or<br>\$2,500.00<br>(whichever is less) | \$5,000.00                               |

**ATTACHMENT ONE  
(CONTINUED)**

**ALTA HOMEOWNER'S POLICY OF TITLE INSURANCE (01-01-08)  
EXCLUSIONS**

In addition to the Exceptions in Schedule B, You are not insured against loss, costs, attorneys' fees, and expenses resulting from:

1. Governmental police power, and the existence or violation of those portions of any law or government regulation concerning:
  - a. building;
  - b. zoning;
  - c. land use;
  - d. improvements on the Land;
  - e. land division; and
  - f. environmental protection.This Exclusion does not limit the coverage described in Covered Risk 8.a., 14, 15, 16, 18, 19, 20, 23 or 27.
2. The failure of Your existing structures, or any part of them, to be constructed in accordance with applicable building codes. This Exclusion does not limit the coverage described in Covered Risk 14 or 15.
3. The right to take the Land by condemning it. This Exclusion does not limit the coverage described in Covered Risk 17.
4. Risks:
  - a. that are created, allowed, or agreed to by You, whether or not they are recorded in the Public Records;
  - b. that are Known to You at the Policy Date, but not to Us, unless they are recorded in the Public Records at the Policy Date;
  - c. that result in no loss to You; or
  - d. that first occur after the Policy Date—this does not limit the coverage described in Covered Risk 7, 8.e., 25, 26, 27 or 28.
5. Failure to pay value for Your Title.
6. Lack of a right:
  - a. to any land outside the area specifically described and referred to in paragraph 3 of Schedule A; and
  - b. in streets, alleys, or waterways that touch the Land.

This Exclusion does not limit the coverage described in Covered Risk 11 or 21.

**LIMITATIONS ON COVERED RISKS**

Your insurance for the following Covered Risks is limited on the Owner's Coverage Statement as follows:

- For Covered Risk 16, 18, 19, and 21 Your Deductible Amount and Our Maximum Dollar Limit of Liability shown in Schedule A.

The deductible amounts and maximum dollar limits shown on Schedule A are as follows:

|     |         |      | Your Deductible Amount   | Our Maximum Dollar<br>Limit of Liability |
|-----|---------|------|--|--|
| 16: | Covered | Risk | 1% of Policy Amount Shown in Schedule A<br>or<br>\$2,500.00<br>(whichever is less) | \$10,000.00                              |
| 18: | Covered | Risk | 1% of Policy Amount Shown in Schedule A<br>or<br>\$5,000.00<br>(whichever is less) | \$25,000.00                              |
| 19: | Covered | Risk | 1% of Policy Amount Shown in Schedule A<br>or<br>\$5,000.00<br>(whichever is less) | \$25,000.00                              |
| 21: | Covered | Risk | 1% of Policy Amount Shown in Schedule A<br>or<br>\$2,500.00<br>(whichever is less) | \$5,000.00                               |

**ATTACHMENT ONE  
(CONTINUED)**

**ALTA EXPANDED COVERAGE RESIDENTIAL LOAN POLICY (10/13/01)  
EXCLUSIONS FROM COVERAGE**

The following matters are expressly excluded from the coverage of this policy and the Company will not pay loss or damage, costs, attorneys' fees or expenses which arise by reason of:

1. (a) Any law, ordinance or governmental regulation (including but not limited to zoning laws, ordinances, or regulations) restricting, regulating, prohibiting or relating to (i) the occupancy, use, or enjoyment of the Land; (ii) the character, dimensions or location of any improvements now or hereafter erected on the Land; (iii) a separation in ownership or a change in the dimensions or areas of the Land or any parcel of which the Land is or was a part; or (iv) environmental protection, or the effect of any violation of these laws, ordinances or governmental regulations, except to the extent that notice of the enforcement thereof or a notice of a defect, lien or encumbrance resulting from a violation or alleged violation affecting the Land has been recorded in the Public Records at Date of Policy. This exclusion does not limit the coverage provided under Covered Risks 12, 13, 14 and 16 of this policy.
- (b) Any governmental police power not excluded by (a) above, except to the extent that a notice of the exercise thereof or a notice of a defect, lien or encumbrance resulting from a violation or alleged violation affecting the Land has been recorded in the Public Records a Date of Policy. This exclusion does not limit the coverage provided under Covered Risks 12, 13, 14, and 16 of this policy.
2. Rights of eminent domain unless notice of the exercise thereof has been recorded in the Public Records at Date of Policy, but not excluding from coverage any taking which has occurred prior to Date of Policy which would be binding on the rights of a purchaser for value without Knowledge.
3. Defects, liens, encumbrances, adverse claims or other matters:
  - (a) created, suffered, assumed or agreed to by the Insured Claimant;
  - (b) not Known to the Company, not recorded in the Public Records at Date of Policy, but Known to the Insured Claimant and not disclosed in writing to the Company by the Insured Claimant prior to the date the Insured Claimant became an Insured under this policy;
  - (c) resulting in no loss damage to the Insured Claimant;
  - (d) attaching or created subsequent to Date of Policy (this paragraph does not limit the coverage provided under Covered Risks 8, 16, 18, 19, 20, 21, 22, 23, 24, 25 and 26); or
  - (e) resulting in loss or damage which would not have been sustained if the Insured Claimant had paid value for the Insured Mortgage.
4. Unenforceability of the lien of the Insured Mortgage because of the inability or failure of the Insured at Date of Policy, or the inability or failure of any subsequent owner of the indebtedness, to comply with applicable doing business laws of the state in which the Land is situated.
5. Invalidity or unenforceability of the lien of the Insured Mortgage, or claim thereof, which arises out of the transaction evidenced by the Insured Mortgage and is based upon usury, except as provided in Covered Risk 27, or any consumer credit protection or truth-in-lending law.
6. Real property taxes or assessments of any governmental authority which become a lien on the Land subsequent to date of Policy. This exclusion does not limit the coverage provided under Covered Risks 7, 8(e) and 26.
7. Any claim of invalidity, unenforceability or lack of priority of the lien of the Insured Mortgage as to advances or modifications made after the Insured has Knowledge that the vestee shown in Schedule A is no longer the owner of the estate or interest covered by this policy. This exclusion does not limit the coverage provided in Covered Risk 8.
8. Lack of priority of the lien of the Insured Mortgage as to each and every advance made after Date of Policy, and all interest charged thereon, over liens, encumbrances and other matters affecting the title, the existence of which are Known to the Insured at:
  - (a) The time of the advance; or
  - (b) The time a modification is made to the terms of the Insured Mortgage which changes the rate of interest charged, if the rate of interest is greater as a result of the modification than it would have been before the modification. This exclusion does not limit the coverage provided in Covered Risk 8.
9. The failure of the residential structure, or any portion thereof to have been constructed before, on or after Date of Policy in accordance with applicable building codes. This exclusion does not apply to violations of building codes if notice of the violation appears in the Public Records at Date of Policy.

**ATTACHMENT ONE  
(CONTINUED)**

**ALTA EXPANDED COVERAGE RESIDENTIAL LOAN POLICY (01-01-08)**

**EXCLUSIONS FROM COVERAGE**

The following matters are expressly excluded from the coverage of this policy and the Company will not pay loss or damage, costs, attorneys' fees or expenses which arise by reason of:

1. (a) Any law, ordinance, permit, or governmental regulation (including those relating to building and zoning) restricting, regulating, prohibiting or relating to
  - (i) the occupancy, use, or enjoyment of the Land;
  - (ii) the character, dimensions or location of any improvement erected on the Land;
  - (iii) the subdivision of land; or
  - (iv) environmental protection;or the effect of any violation of these laws, ordinances or governmental regulations. This Exclusion 1(a) does not modify or limit the coverage provided under Covered Risk 5, 6, 13(c), 13(d), 14 or 16.
- (b) Any governmental police power. This Exclusion 1(b) does not modify or limit the coverage provided under Covered Risk 5, 6, 13(c), 13(d), 14 or 16.
2. Rights of eminent domain. This Exclusion does not modify or limit the coverage provided under Covered Risk 7 or 8.
3. Defects, liens, encumbrances, adverse claims or other matters:
  - (a) created, suffered, assumed or agreed to by the Insured Claimant;
  - (b) not Known to the Company, not recorded in the Public Records at Date of Policy, but Known to the Insured Claimant and not disclosed in writing to the Company by the Insured Claimant prior to the date the Insured Claimant became an Insured under this policy;
  - (c) resulting in no loss or damage to the Insured Claimant;
  - (d) attaching or created subsequent to Date of Policy (however, this does not modify or limit the coverage provided under Covered Risk 11, 16, 17, 18, 19, 20, 21, 22, 23, 24, 27 or 28); or
  - (e) resulting in loss or damage that would not have been sustained if the Insured Claimant had paid value for the Insured Mortgage.
4. Unenforceability of the lien of the Insured Mortgage because of the inability or failure of an Insured to comply with applicable doing-business laws of the state where the Land is situated.
5. Invalidity or unenforceability in whole or in part of the lien of the Insured Mortgage that arises out of the transaction evidenced by the Insured Mortgage and is based upon usury, or any consumer credit protection or truth-in-lending law. This Exclusion does not modify or limit the coverage provided in Covered Risk 26.
6. Any claim of invalidity, unenforceability or lack of priority of the lien of the Insured Mortgage as to Advances or modifications made after the Insured has Knowledge that the vestee shown in Schedule A is no longer the owner of the estate or interest covered by this policy. This Exclusion does not modify or limit the coverage provided in Covered Risk 11.
7. Any lien on the Title for real estate taxes or assessments imposed by governmental authority and created or attaching subsequent to Date of Policy. This Exclusion does not modify or limit the coverage provided in Covered Risk 11(b) or 25.
8. The failure of the residential structure, or any portion of it, to have been constructed before, on or after Date of Policy in accordance with applicable building codes. This Exclusion does not modify or limit the coverage provided in Covered Risk 5 or 6.

## Commitment

Lawyers Title of Arizona, Inc.  
3131 E. Camelback Rd, Suite 220 , Phoenix, AZ 85016

Escrow Officer: Kimberly Gippert  
Email:  
File No.: 01886029 -003-K59-JLA

Your Reference No:

Property Address: 7345 East Jenan Drive , Scottsdale, AZ 85260-5414

## Introducing **Lawyers Title LiveLOOK**

LiveLOOK title document delivery system is designed to provide 24/7 real-time access to all information related to a title insurance transaction.

Access title reports, exception documents, an easy-to-use summary page, and more, at your fingertips and your convenience.

[To view your new Lawyers Title LiveLOOK report, Click Here](#)

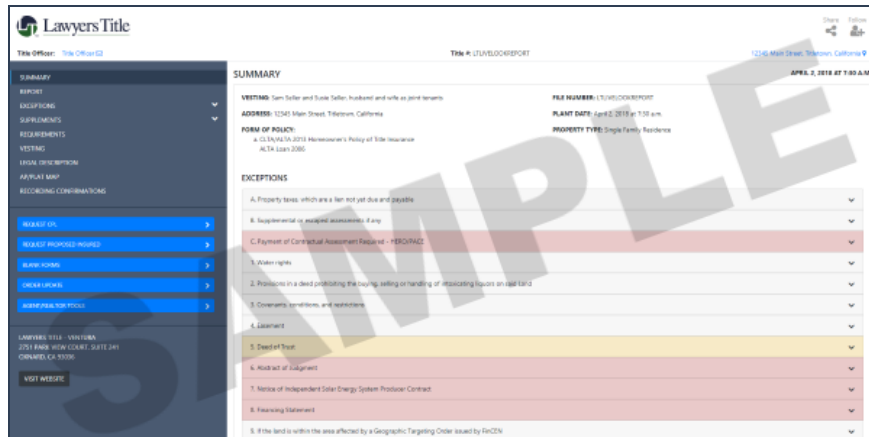

**Effortless, Efficient, Compliant, and Accessible**





# COMMITMENT FOR TITLE INSURANCE

Issued by

**Commonwealth Land Title Insurance Company**

## NOTICE

**IMPORTANT—READ CAREFULLY:** THIS COMMITMENT IS AN OFFER TO ISSUE ONE OR MORE TITLE INSURANCE POLICIES. ALL CLAIMS OR REMEDIES SOUGHT AGAINST THE COMPANY INVOLVING THE CONTENT OF THIS COMMITMENT OR THE POLICY MUST BE BASED SOLELY IN CONTRACT.

THIS COMMITMENT IS NOT AN ABSTRACT OF TITLE, REPORT OF THE CONDITION OF TITLE, LEGAL OPINION, OPINION OF TITLE, OR OTHER REPRESENTATION OF THE STATUS OF TITLE. THE PROCEDURES USED BY THE COMPANY TO DETERMINE INSURABILITY OF THE TITLE, INCLUDING ANY SEARCH AND EXAMINATION, ARE PROPRIETARY TO THE COMPANY, WERE PERFORMED SOLELY FOR THE BENEFIT OF THE COMPANY, AND CREATE NO EXTRACTIONAL LIABILITY TO ANY PERSON, INCLUDING A PROPOSED INSURED.

THE COMPANY'S OBLIGATION UNDER THIS COMMITMENT IS TO ISSUE A POLICY TO A PROPOSED INSURED IDENTIFIED IN SCHEDULE A IN ACCORDANCE WITH THE TERMS AND PROVISIONS OF THIS COMMITMENT. THE COMPANY HAS NO LIABILITY OR OBLIGATION INVOLVING THE CONTENT OF THIS COMMITMENT TO ANY OTHER PERSON.

## COMMITMENT TO ISSUE POLICY

Subject to the Notice; Schedule B, Part I—Requirements; Schedule B, Part II—Exceptions; and the Commitment Conditions, **Commonwealth Land Title Insurance Company**, a Florida Corporation (the "Company"), commits to issue the Policy according to the terms and provisions of this Commitment. This Commitment is effective as of the Commitment Date shown in Schedule A for each Policy described in Schedule A, only when the Company has entered in Schedule A both the specified dollar amount as the Proposed Policy Amount and the name of the Proposed Insured.

If all of the Schedule B, Part I—Requirements have not been met within 180 Days after the Commitment Date, this Commitment terminates and the Company's liability and obligation end.

Countersigned:

By: Natalie Bombardieri  
Authorized Officer or Agent



By: [Signature]  
President  
ATTEST  
Majorie Kemper  
Secretary

*This page is only a part of a 2016 ALTA® Commitment for Title Insurance issued by Commonwealth Land Title Insurance Company. This Commitment is not valid without the Notice; the Commitment to Issue Policy; the Commitment Conditions; Schedule A; Schedule B, Part I—Requirements; and Schedule B, Part II—Exceptions; and a counter-signature by the Company or its issuing agent that may be in electronic form.*

## COMMITMENT CONDITIONS

### 1. DEFINITIONS

- (a) "Knowledge" or "Known": Actual or imputed knowledge, but not constructive notice imparted by the Public Records.
- (b) "Land": The land described in Schedule A and affixed improvements that by law constitute real property. The term "Land" does not include any property beyond the lines of the area described in Schedule A, nor any right, title, interest, estate, or easement in abutting streets, roads, avenues, alleys, lanes, ways, or waterways, but this does not modify or limit the extent that a right of access to and from the Land is to be insured by the Policy.
- (c) "Mortgage": A mortgage, deed of trust, or other security instrument, including one evidenced by electronic means authorized by law.
- (d) "Policy": Each contract of title insurance, in a form adopted by the American Land Title Association, issued or to be issued by the Company pursuant to this Commitment.
- (e) "Proposed Insured": Each person identified in Schedule A as the Proposed Insured of each Policy to be issued pursuant to this Commitment.
- (f) "Proposed Policy Amount": Each dollar amount specified in Schedule A as the Proposed Policy Amount of each Policy to be issued pursuant to this Commitment.
- (g) "Public Records": Records established under state statutes at the Commitment Date for the purpose of imparting constructive notice of matters relating to real property to purchasers for value and without Knowledge.
- (h) "Title": The estate or interest described in Schedule A.

2. If all of the Schedule B, Part I—Requirements have not been met within the time period specified in the Commitment to Issue Policy, this Commitment terminates and the Company's liability and obligation end.

3. The Company's liability and obligation is limited by and this Commitment is not valid without:

- (a) the Notice;
- (b) the Commitment to Issue Policy;
- (c) the Commitment Conditions;
- (d) Schedule A;
- (e) Schedule B, Part I—Requirements;
- (f) Schedule B, Part II—Exceptions; and
- (g) a counter-signature by the Company or its issuing agent that may be in electronic form.

### 4. COMPANY'S RIGHT TO AMEND

The Company may amend this Commitment at any time. If the Company amends this Commitment to add a defect, lien, encumbrance, adverse claim, or other matter recorded in the Public Records prior to the Commitment Date, any liability of the Company is limited by Commitment Condition 5. The Company shall not be liable for any other amendment to this Commitment.

### 5. LIMITATIONS OF LIABILITY

- (a) The Company's liability under Commitment Condition 4 is limited to the Proposed Insured's actual expense incurred in the interval between the Company's delivery to the Proposed Insured of the Commitment and the delivery of the amended Commitment, resulting from the Proposed Insured's good faith reliance to:
  - (i) comply with the Schedule B, Part I—Requirements;
  - (ii) eliminate, with the Company's written consent, any Schedule B, Part II—Exceptions; or
  - (iii) acquire the Title or create the Mortgage covered by this Commitment.

*This page is only a part of a 2016 ALTA® Commitment for Title Insurance issued by Commonwealth Land Title Insurance Company. This Commitment is not valid without the Notice; the Commitment to Issue Policy; the Commitment Conditions; Schedule A; Schedule B, Part I—Requirements; and Schedule B, Part II—Exceptions; and a counter-signature by the Company or its issuing agent that may be in electronic form.*

- (b) The Company shall not be liable under Commitment Condition 5(a) if the Proposed Insured requested the amendment or had Knowledge of the matter and did not notify the Company about it in writing.
- (c) The Company will only have liability under Commitment Condition 4 if the Proposed Insured would not have incurred the expense had the Commitment included the added matter when the Commitment was first delivered to the Proposed Insured.
- (d) The Company's liability shall not exceed the lesser of the Proposed Insured's actual expense incurred in good faith and described in Commitment Conditions 5(a)(i) through 5(a)(iii) or the Proposed Policy Amount.
- (e) The Company shall not be liable for the content of the Transaction Identification Data, if any.
- (f) In no event shall the Company be obligated to issue the Policy referred to in this Commitment unless all of the Schedule B, Part I—Requirements have been met to the satisfaction of the Company.
- (g) In any event, the Company's liability is limited by the terms and provisions of the Policy.

#### 6. **LIABILITY OF THE COMPANY MUST BE BASED ON THIS COMMITMENT**

- (a) Only a Proposed Insured identified in Schedule A, and no other person, may make a claim under this Commitment.
- (b) Any claim must be based in contract and must be restricted solely to the terms and provisions of this Commitment.
- (c) Until the Policy is issued, this Commitment, as last revised, is the exclusive and entire agreement between the parties with respect to the subject matter of this Commitment and supersedes all prior commitment negotiations, representations, and proposals of any kind, whether written or oral, express or implied, relating to the subject matter of this Commitment.
- (d) The deletion or modification of any Schedule B, Part II—Exception does not constitute an agreement or obligation to provide coverage beyond the terms and provisions of this Commitment or the Policy.
- (e) Any amendment or endorsement to this Commitment must be in writing and authenticated by a person authorized by the Company.
- (f) When the Policy is issued, all liability and obligation under this Commitment will end and the Company's only liability will be under the Policy.

#### 7. **IF THIS COMMITMENT HAS BEEN ISSUED BY AN ISSUING AGENT**

The issuing agent is the Company's agent only for the limited purpose of issuing title insurance commitments and policies. The issuing agent is not the Company's agent for the purpose of providing closing or settlement services.

#### 8. **PRO-FORMA POLICY**

The Company may provide, at the request of a Proposed Insured, a pro-forma policy illustrating the coverage that the Company may provide. A pro-forma policy neither reflects the status of Title at the time that the pro-forma policy is delivered to a Proposed Insured, nor is it a commitment to insure.

#### 9. **ARBITRATION**

The Policy contains an arbitration clause. All arbitrable matters when the Proposed Policy Amount is \$2,000,000 or less shall be arbitrated at the option of either the Company or the Proposed Insured as the exclusive remedy of the parties. A Proposed Insured may review a copy of the arbitration rules at <http://www.alta.org/arbitration>.

*This page is only a part of a 2016 ALTA® Commitment for Title Insurance issued by Commonwealth Land Title Insurance Company. This Commitment is not valid without the Notice; the Commitment to Issue Policy; the Commitment Conditions; Schedule A; Schedule B, Part I—Requirements; and Schedule B, Part II—Exceptions; and a counter-signature by the Company or its issuing agent that may be in electronic form.*

**Transaction Identification Data for reference only:**

Issuing Agent: Lawyers Title of Arizona, Inc.  
 Issuing Office: 3131 E. Camelback Rd, Suite 220, Phoenix, AZ 85016  
 Escrow Officer: Kimberly Gippert  
 Title Officer: Johnna Lopez  
 ALTA® Universal ID:  
 Loan ID Number:  
 Reference Number:  
 Issuing Office File Number: 01886029-003-K59-JLA  
 Property Address: 7345 East Jenan Drive, City of Scottsdale, AZ 85260-5414  
 Revision Number: Amendment No. 4, Amendment Date: January 8, 2020

**SCHEDULE A**

**AMERICAN LAND TITLE ASSOCIATION COMMITMENT**

1. Commitment Date: **January 3, 2020 at 7:30 a.m.**
2. Policy to be issued:
  - (a) **ALTA Standard Owners Policy (6-17-06)**  
 Proposed Insured: **City of Scottsdale**  
 Proposed Policy Amount: **\$750,000.00**
  - (b) **None**  
 Proposed Insured:  
 Proposed Policy Amount: **\$0.00**
  - (c) **None**  
 Proposed Insured:  
 Proposed Policy Amount: **\$0.00**
3. The estate or interest in the Land described or referred to in this Commitment is:  
**A FEE**
4. Title to the **Fee** estate or interest in the Land is at the Commitment Date vested in:  
**Albert L. Winn and Kathleen A. Winn, husband and wife as joint tenants with right of survivorship**
5. The Land is described as follows:  
**See Exhibit A attached hereto and made a part hereof.**

Countersigned:

By: Natalie Bombardieri  
 Authorized Officer or Agent



By: [Signature]

ATTEST

[Signature]

President

Secretary

*This page is only a part of a 2016 ALTA® Commitment for Title Insurance issued by Commonwealth Land Title Insurance Company. This Commitment is not valid without the Notice; the Commitment to Issue Policy; the Commitment Conditions; Schedule A; Schedule B, Part I—Requirements; and Schedule B, Part II—Exceptions; and a counter-signature by the Company or its issuing agent that may be in electronic form.*

## EXHIBIT A

### LEGAL DESCRIPTION

THE LAND REFERRED TO HEREIN BELOW IS SITUATED **SCOTTSDALE**, IN THE COUNTY OF **MARICOPA**, STATE OF **ARIZONA**, AND IS DESCRIBED AS FOLLOWS:

That part of the Southwest quarter of the Northwest quarter of Section 23, Township 3 North, Range 4 East of the Gila and Salt River Base and Meridian, Maricopa County, Arizona, more particularly described as follows:

BEGINNING at a point 20 feet South of the Northeast corner thereof;

Thence South 442 feet;

Thence West 235.7 feet;

Thence North 442 feet;

Thence East 235.7 feet to the POINT OF BEGINNING.

APN: 175-27-006

*This page is only a part of a 2016 ALTA® Commitment for Title Insurance issued by Commonwealth Land Title Insurance Company. This Commitment is not valid without the Notice; the Commitment to Issue Policy; the Commitment Conditions; Schedule A; Schedule B, Part I—Requirements; and Schedule B, Part II—Exceptions; and a counter-signature by the Company or its issuing agent that may be in electronic form.*

81C165 Commitment for Title Insurance (Adopted 6-17-06 Revised 08-01-2016)

**Copyright American Land Title Association. All rights reserved.** The use of this Form is restricted to ALTA licensees and ALTA members in good standing as of the date of use. All other uses are prohibited. Reprinted under license from the American Land Title Association.

Page 5

AMERICAN  
LAND TITLE  
ASSOCIATION  
2-ZN-2020  
4/28/2020

## SCHEDULE B

### PART I – REQUIREMENTS

All of the following Requirements must be met:

1. The Proposed Insured must notify the Company in writing of the name of any party not referred to in this Commitment who will obtain an interest in the Land or who will make a loan on the Land. The Company may then make additional Requirements or Exceptions.
2. Pay the agreed amount for the estate or interest to be insured.
3. Pay the premiums, fees, and charges for the Policy to the Company.
4. Documents satisfactory to the Company that convey the Title or create the Mortgage to be insured, or both, must be properly authorized, executed, delivered, and recorded in the Public Records.
5. Notice: Please be aware that due to the conflict between federal and state laws concerning the cultivation, distribution, manufacture or sale of marijuana, the Company is not able to close or insure any transaction involving Land that is associated with these activities.
6. Intentionally Deleted
7. Intentionally Deleted
8. The Company will require the following documents for review prior to the issuance of any title insurance predicated upon a conveyance or encumbrance by the corporation named below:

Name of Corporation: Camelot Homes, Inc., an Arizona corporation

- a) A Copy of the corporation By-laws and Articles of Incorporation
- b) An original or certified copy of a resolution authorizing the transaction contemplated herein
- c) If the Articles and/or By-laws require approval by a 'parent' organization, a copy of the Articles and By-laws of the parent
- d) Evidence, satisfactory to the Company that the corporation was validly formed and is in good standing.

The Company reserves the right to add additional items or make further requirements after review of the requested documentation.

*This page is only a part of a 2016 ALTA® Commitment for Title Insurance issued by Commonwealth Land Title Insurance Company. This Commitment is not valid without the Notice; the Commitment to Issue Policy; the Commitment Conditions; Schedule A; Schedule B, Part I—Requirements; and Schedule B, Part II—Exceptions; and a counter-signature by the Company or its issuing agent that may be in electronic form.*

**SCHEDULE B**  
**PART I – Requirements**  
(Continued)

9. Intentionally Omitted

10. Furnish for recordation a full release/reconveyance of deed of trust:

Amount: \$875,000.00  
Dated: December 06, 2005  
Trustor/Grantor: Albert Winn and Kathleen Winn, husband and wife and Cary Quick, an unmarried man  
Trustee: Security Title Agency, Inc., an Arizona corporation  
Beneficiary: De Anza Capital, Inc.  
Loan No. none shown  
Recording Date: December 08, 2005  
Recording No: 2005-1861658

By various assignments, the beneficial interest thereunder is now held of record in:

Assignee: BankCherokee  
Loan No.: none shown  
Recording Date: May 20, 2014  
Recording No: 2014-326663

Thereafter Request for Notice in Recording No. 2005-1892848.

Thereafter Affidavit of Scrivenor's Error in Recording No. 2013-390544.

Thereafter First Amendment to Deed of Trust in Recording No. 2014-326664.

Thereafter Memorandum of Modification in Recording No. 2017-920163.

11. Furnish for recordation a full release/reconveyance of deed of trust:

Amount: \$375,000.00  
Dated: December 05, 2005  
Trustor/Grantor: Albert Winn and Kathleen Winn, husband and wife and Cary Quick, an unmarried man  
Trustee: Security Title Agency, Inc., an Arizona corporation  
Beneficiary: Gerald A. Wright, a married man dealing with his sole and separate property  
Loan No. none shown  
Recording Date: December 08, 2005  
Recording No: 2005-1861660

*This page is only a part of a 2016 ALTA® Commitment for Title Insurance issued by Commonwealth Land Title Insurance Company. This Commitment is not valid without the Notice; the Commitment to Issue Policy; the Commitment Conditions; Schedule A; Schedule B, Part I—Requirements; and Schedule B, Part II—Exceptions; and a counter-signature by the Company or its issuing agent that may be in electronic form.*



**SCHEDULE B**  
**PART I – Requirements**  
(Continued)

Thereafter Affidavit of Scrivenor's Error in [Recording No. 2013-390545](#).

12. Furnish for recordation a deed as set forth below:

Type of deed: Warranty  
Grantor(s): Albert L. Winn and Kathleen A. Winn, husband and wife as joint tenants with right of survivorship  
Grantee(s): City of Scottsdale

Note: ARS 11:1133 may require the completion and filing of an Affidavit of Value.

Tax Note:

|                            |                   |
|----------------------------|-------------------|
| Year:                      | 2019              |
| <u>Tax Parcel No:</u>      | <u>175-27-006</u> |
| Total Tax:                 | \$2,494.78        |
| First Installment Amount:  | \$PAID            |
| Second Installment Amount: | \$1,247.39        |

---

**END OF SCHEDULE B, PART I—REQUIREMENTS**

---

*This page is only a part of a 2016 ALTA® Commitment for Title Insurance issued by **Commonwealth Land Title Insurance Company**. This Commitment is not valid without the Notice; the Commitment to Issue Policy; the Commitment Conditions; Schedule A; Schedule B, Part I—Requirements; and Schedule B, Part II—Exceptions; and a counter-signature by the Company or its issuing agent that may be in electronic form.*



## SCHEDULE B

### PART II – EXCEPTIONS

THIS COMMITMENT DOES NOT REPUBLISH ANY COVENANT, CONDITION, RESTRICTION, OR LIMITATION CONTAINED IN ANY DOCUMENT REFERRED TO IN THIS COMMITMENT TO THE EXTENT THAT THE SPECIFIC COVENANT, CONDITION, RESTRICTION, OR LIMITATION VIOLATES STATE OR FEDERAL LAW BASED ON RACE, COLOR, RELIGION, SEX, SEXUAL ORIENTATION, GENDER IDENTITY, HANDICAP, FAMILIAL STATUS, OR NATIONAL ORIGIN.

The Policy will not insure against loss or damage resulting from the terms and provisions of any lease or easement identified in Schedule A, and will include the following Exceptions unless cleared to the satisfaction of the Company:

A. Any defect, lien, encumbrance, adverse claim, or other matter that appears for the first time in the Public Records or is created, attaches, or is disclosed between the Commitment Date and the date on which all of the Schedule B, Part I—Requirements are met.

1. Property taxes, which are a lien not yet due and payable, including any assessments collected with taxes to be levied for the year 2020

2. Property taxes, including any personal property taxes and any assessments collected with taxes, for the second half installment of 2019 Taxes.

3. Intentionally Deleted

4. Liabilities and obligations imposed upon said Land by its inclusion within any district formed pursuant to Title 48, Arizona Revised Statutes.

5. Matters shown on record of road map:

Recording No.: [Book 39, Page 45](#)

6. Matters contained in that certain document

Entitled: Agreement

Recording No: [Docket 3016, page 68](#)

Reference is hereby made to said document for full particulars.

7. Easement(s) for the purpose(s) shown below and rights incidental thereto as set forth in a document:

Purpose: right of way dedication

Recording No: [Docket 16439, page 942](#)

8. Easement(s) for the purpose(s) shown below and rights incidental thereto as set forth in a document:

Purpose: water meter and related appurtenances

[Recording No: 93-309208](#)

*This page is only a part of a 2016 ALTA® Commitment for Title Insurance issued by Commonwealth Land Title Insurance Company. This Commitment is not valid without the Notice; the Commitment to Issue Policy; the Commitment Conditions; Schedule A; Schedule B, Part I—Requirements; and Schedule B, Part II—Exceptions; and a counter-signature by the Company or its issuing agent that may be in electronic form.*

**SCHEDULE B**  
**PART II – Exceptions**  
(Continued)

9. Any action that may be taken by the Flood Control District of Maricopa County to acquire property or rights of way for flood control, as disclosed by [Recording No. 2002-1196521](#).
10. Matters shown on record of survey:
- Recording No.: [Book 763, Page 38](#)

---

**END OF SCHEDULE B, PART II – EXCEPTIONS**

---

*This page is only a part of a 2016 ALTA® Commitment for Title Insurance issued by **Commonwealth Land Title Insurance Company**. This Commitment is not valid without the Notice; the Commitment to Issue Policy; the Commitment Conditions; Schedule A; Schedule B, Part I—Requirements; and Schedule B, Part II—Exceptions; and a counter-signature by the Company or its issuing agent that may be in electronic form.*

## Wire Fraud Alert

This Notice is not intended to provide legal or professional advice. If you have any questions, please consult with a lawyer.

All parties to a real estate transaction are targets for wire fraud and many have lost hundreds of thousands of dollars because they simply relied on the wire instructions received via email, without further verification. **If funds are to be wired in conjunction with this real estate transaction, we strongly recommend verbal verification of wire instructions through a known, trusted phone number prior to sending funds.**

In addition, the following non-exclusive self-protection strategies are recommended to minimize exposure to possible wire fraud.

- **NEVER RELY** on emails purporting to change wire instructions. Parties to a transaction rarely change wire instructions in the course of a transaction.
- **ALWAYS VERIFY** wire instructions, specifically the ABA routing number and account number, by calling the party who sent the instructions to you. DO NOT use the phone number provided in the email containing the instructions, use phone numbers you have called before or can otherwise verify. **Obtain the phone number of relevant parties to the transaction as soon as an escrow account is opened.** DO NOT send an email to verify as the email address may be incorrect or the email may be intercepted by the fraudster.
- **USE COMPLEX EMAIL PASSWORDS** that employ a combination of mixed case, numbers, and symbols. Make your passwords greater than eight (8) characters. Also, change your password often and do NOT reuse the same password for other online accounts.
- **USE MULTI-FACTOR AUTHENTICATION** for email accounts. Your email provider or IT staff may have specific instructions on how to implement this feature.

For more information on wire-fraud scams or to report an incident, please refer to the following links:

**Federal Bureau of Investigation:**  
<http://www.fbi.gov>

**Internet Crime Complaint Center:**  
<http://www.ic3.gov>

## FIDELITY NATIONAL FINANCIAL

### PRIVACY NOTICE

At Fidelity National Financial, Inc., we respect and believe it is important to protect the privacy of consumers and our customers. This Privacy Notice explains how we collect, use, and protect any information that we collect from you, when and to whom we disclose such information, and the choices you have about the use of that information. A summary of the Privacy Notice is below, and we encourage you to review the entirety of the Privacy Notice following this summary. You can opt-out of certain disclosures by following our opt-out procedure set forth at the end of this Privacy Notice.

|  |  |
|--|--|
| <p><b>Types of Information Collected.</b> You may provide us with certain personal information about you, like your contact information, address demographic information, social security number (SSN), driver's license, passport, other government ID numbers and/or financial information. We may also receive browsing information from your Internet browser, computer and/or mobile device if you visit or use our websites or applications.</p> | <p><b>How Information is Collected.</b> We may collect personal information from you via applications, forms, and correspondence we receive from you and others related to our transactions with you. When you visit our websites from your computer or mobile device, we automatically collect and store certain information available to us through your Internet browser or computer equipment to optimize your website experience.</p> |
| <p><b>Use of Collected Information.</b> We request and use your personal information to provide products and services to you, to improve our products and services, and to communicate with you about these products and services. We may also share your contact information with our affiliates for marketing purposes.</p>  | <p><b>When Information Is Disclosed.</b> We may disclose your information to our affiliates and/or nonaffiliated parties providing services for you or us, to law enforcement agencies or governmental authorities, as required by law, and to parties whose interest in title must be determined.</p>   |
| <p><b>Choices With Your Information.</b> Your decision to submit information to us is entirely up to you. You can opt-out of certain disclosure or use of your information or choose to not provide any personal information to us.</p>  | <p><b>Information From Children.</b> We do not knowingly collect information from children who are under the age of 13, and our website is not intended to attract children.</p>   |
| <p><b>Privacy Outside the Website.</b> We are not responsible for the privacy practices of third parties, even if our website links to those parties' websites.</p>  | <p><b>International Users.</b> By providing us with your information, you consent to its transfer, processing and storage outside of your country of residence, as well as the fact that we will handle such information consistent with this Privacy Notice.</p>  |
| <p><b>The California Online Privacy Protection Act.</b> Some FNF companies provide services to mortgage loan servicers and, in some cases, their websites collect information on behalf of mortgage loan servicers. The mortgage loan servicer is responsible for taking action or making changes to any consumer information submitted through those websites.</p>  |  |
| <p><b>Your Consent To This Privacy Notice.</b> By submitting information to us or by using our website, you are accepting and agreeing to the terms of this Privacy Notice.</p>  | <p><b>Access and Correction; Contact Us.</b> If you desire to contact us regarding this notice or your information, please contact us at <a href="mailto:privacy@fnf.com">privacy@fnf.com</a> or as directed at the end of this Privacy Notice.</p>  |

**2-ZN-2020**  
**1/28/2020**

## FIDELITY NATIONAL FINANCIAL, INC. PRIVACY NOTICE

Fidelity National Financial, Inc. and its majority-owned subsidiary companies providing title insurance, real estate- and loan-related services (collectively, “FNF”, “our” or “we”) respect and are committed to protecting your privacy. We will take reasonable steps to ensure that your Personal Information and Browsing Information will only be used in compliance with this Privacy Notice and applicable laws. This Privacy Notice is only in effect for Personal Information and Browsing Information collected and/or owned by or on behalf of FNF, including Personal Information and Browsing Information collected through any FNF website, online service or application (collectively, the “Website”).

### Types of Information Collected

We may collect two types of information from you: Personal Information and Browsing Information.

Personal Information. FNF may collect the following categories of Personal Information:

- contact information (e.g., name, address, phone number, email address);
- demographic information (e.g., date of birth, gender, marital status);
- social security number (SSN), driver's license, passport, and other government ID numbers;
- financial account information; and
- other personal information needed from you to provide title insurance, real estate- and loan-related services to you.

Browsing Information. FNF may collect the following categories of Browsing Information:

- Internet Protocol (or IP) address or device ID/UDID, protocol and sequence information;
- browser language and type;
- domain name system requests;
- browsing history, such as time spent at a domain, time and date of your visit and number of clicks;
- http headers, application client and server banners; and
- operating system and fingerprinting data.

### How Information is Collected

In the course of our business, we may collect *Personal Information* about you from the following sources:

- applications or other forms we receive from you or your authorized representative;
- the correspondence you and others send to us;
- information we receive through the Website;
- information about your transactions with, or services performed by, us, our affiliates or nonaffiliated third parties; and
- information from consumer or other reporting agencies and public records maintained by governmental entities that we obtain directly from those entities, our affiliates or others.

If you visit or use our Website, we may collect *Browsing Information* from you as follows:

- Browser Log Files. Our servers automatically log each visitor to the Website and collect and record certain browsing information about each visitor. The Browsing Information includes generic information and reveals nothing personal about the user.
- Cookies. When you visit our Website, a “cookie” may be sent to your computer. A cookie is a small piece of data that is sent to your Internet browser from a web server and stored on your computer's hard drive. When you visit a website again, the cookie allows the website to recognize your computer. Cookies may store user preferences and other information. You can choose whether or not to accept cookies by changing your Internet browser settings, which may impair or limit some functionality of the Website.

### Use of Collected Information

Information collected by FNF is used for three main purposes:

- To provide products and services to you or any affiliate or third party who is obtaining services on your behalf or in connection with a transaction involving you.
- To improve our products and services.
- To communicate with you and to inform you about our, our affiliates' and third parties' products and services, jointly or independently.

### When Information Is Disclosed

We may provide your Personal Information (excluding information we receive from consumer or other credit reporting agencies) and Browsing Information to various individuals and companies, as permitted by law, without obtaining your prior authorization. Such laws do not allow consumers to restrict these disclosures. Please see the section “Choices With Your Personal Information” to learn how to limit the discretionary disclosure of your Personal Information and Browsing Information.

Disclosures of your Personal Information may be made to the following categories of affiliates and nonaffiliated third parties:

- to third parties to provide you with services you have requested, and to enable us to detect or prevent criminal activity, fraud, material misrepresentation, or nondisclosure;
- to our affiliate financial service providers for their use to market their products or services to you;
- to nonaffiliated third party service providers who provide or perform services on our behalf and use the disclosed information only in connection with such services;

**2-ZN-2020**  
**1/28/2020**

- to nonaffiliated third party service providers with whom we perform joint marketing, pursuant to an agreement with them to market financial products or services to you;
- to law enforcement or other governmental authority in connection with an investigation, or civil or criminal subpoena or court order;
- to lenders, lien holders, judgment creditors, or other parties claiming an interest in title whose claim or interest must be determined, settled, paid, or released prior to closing; and
- other third parties for whom you have given us written authorization to disclose your Personal Information.

We may disclose Personal Information and/or Browsing Information when required by law or in the good-faith belief that such disclosure is necessary to:

- comply with a legal process or applicable laws;
- enforce this Privacy Notice;
- investigate or respond to claims that any material, document, image, graphic, logo, design, audio, video or any other information provided by you violates the rights of a third party; or
- protect the rights, property or personal safety of FNF, its users or the public.

We maintain reasonable safeguards to keep your Personal Information secure. When we provide Personal Information to our affiliates or third party service providers as discussed in this Privacy Notice, we expect that these parties process such information in compliance with our Privacy Notice or in a manner that is in compliance with applicable privacy laws. The use of your information by a business partner may be subject to that party's own Privacy Notice. Unless permitted by law, we do not disclose information we collect from consumer or credit reporting agencies with our affiliates or others without your consent.

We reserve the right to transfer your Personal Information, Browsing Information, and any other information, in connection with the sale or other disposition of all or part of the FNF business and/or assets, or in the event of our bankruptcy, reorganization, insolvency, receivership or an assignment for the benefit of creditors. You expressly agree and consent to the use and/or transfer of the foregoing information in connection with any of the above described proceedings. We cannot and will not be responsible for any breach of security by a third party or for any actions of any third party that receives any of the information that is disclosed to us.

### **Choices With Your Information**

Whether you submit Personal Information or Browsing Information to FNF is entirely up to you. If you decide not to submit Personal Information or Browsing Information, FNF may not be able to provide certain services or products to you. The uses of your Personal Information and/or Browsing Information that, by law, you cannot limit, include:

- for our everyday business purposes – to process your transactions, maintain your account(s), to respond to law enforcement or other governmental authority in connection with an investigation, or civil or criminal subpoenas or court orders, or report to credit bureaus;
- for our own marketing purposes;
- for joint marketing with financial companies; and
- for our affiliates' everyday business purposes – information about your transactions and experiences.

You may choose to prevent FNF from disclosing or using your Personal Information and/or Browsing Information under the following circumstances ("opt-out"):

- for our affiliates' everyday business purposes – information about your creditworthiness; and
- for our affiliates to market to you.

To the extent permitted above, you may opt-out of disclosure or use of your Personal Information and Browsing Information by notifying us by one of the methods at the end of this Privacy Notice. We do not share your personal information with non-affiliates for their direct marketing purposes.

**For California Residents:** We will not share your Personal Information and Browsing Information with nonaffiliated third parties, except as permitted by California law. Currently, our policy is that we do not recognize "do not track" requests from Internet browsers and similar devices.

**For Nevada Residents:** You may be placed on our internal Do Not Call List by calling (888) 934-3354 or by contacting us via the information set forth at the end of this Privacy Notice. Nevada law requires that we also provide you with the following contact information: Bureau of Consumer Protection, Office of the Nevada Attorney General, 555 E. Washington St., Suite 3900, Las Vegas, NV 89101; Phone number: (702) 486-3132; email: BCPINFO@ag.state.nv.us.

**For Oregon Residents:** We will not share your Personal Information and Browsing Information with nonaffiliated third parties for marketing purposes, except after you have been informed by us of such sharing and had an opportunity to indicate that you do not want a disclosure made for marketing purposes.

**For Vermont Residents:** We will not share your Personal Information and Browsing Information with nonaffiliated third parties, except as permitted by Vermont law, such as to process your transactions or to maintain your account. In addition, we will not share information about your creditworthiness with our affiliates except with your authorization. For joint marketing in Vermont, we will only disclose your name, contact information and information about your transactions.

### **Information From Children**

The Website is meant for adults and is not intended or designed to attract children under the age of thirteen (13). We do not collect Personal Information from any person that we know to be under the age of thirteen (13) without permission from a parent or guardian. By using the Website, you affirm that you are over the age of 13 and will abide by the terms of this Privacy Notice.

**2-ZN-2020  
1/28/2020**

## Privacy Outside the Website

The Website may contain links to other websites. FNF is not and cannot be responsible for the privacy practices or the content of any of those other websites.

## International Users

FNF's headquarters is located within the United States. If you reside outside the United States or are a citizen of the European Union, please note that we may transfer your Personal Information and/or Browsing Information outside of your country of residence or the European Union for any of the purposes described in this Privacy Notice. By providing FNF with your Personal Information and/or Browsing Information, you consent to our collection and transfer of such information in accordance with this Privacy Notice.

## The California Online Privacy Protection Act

For some FNF websites, such as the Customer CareNet ("CCN"), FNF is acting as a third party service provider to a mortgage loan servicer. In those instances, we may collect certain information on behalf of that mortgage loan servicer via the website. The information which we may collect on behalf of the mortgage loan servicer is as follows:

- first and last name;
- property address;
- user name and password;
- loan number;
- social security number - masked upon entry;
- email address;
- three security questions and answers; and
- IP address.

The information you submit through the website is then transferred to your mortgage loan servicer by way of CCN. **The mortgage loan servicer is responsible for taking action or making changes to any consumer information submitted through this website. For example, if you believe that your payment or user information is incorrect, you must contact your mortgage loan servicer.**

CCN does not share consumer information with third parties, other than (1) those with which the mortgage loan servicer has contracted to interface with the CCN application, or (2) law enforcement or other governmental authority in connection with an investigation, or civil or criminal subpoenas or court orders. All sections of this Privacy Notice apply to your interaction with CCN, except for the sections titled "Choices with Your Information" and "Access and Correction." If you have questions regarding the choices you have with regard to your personal information or how to access or correct your personal information, you should contact your mortgage loan servicer.

## Your Consent To This Privacy Notice

By submitting Personal Information and/or Browsing Information to FNF, you consent to the collection and use of the information by us in compliance with this Privacy Notice. Amendments to the Privacy Notice will be posted on the Website. Each time you provide information to us, or we receive information about you, following any amendment of this Privacy Notice will signify your assent to and acceptance of its revised terms for all previously collected information and information collected from you in the future. We may use comments, information or feedback that you submit to us in any manner that we may choose without notice or compensation to you.

## Accessing and Correcting Information; Contact Us

If you have questions, would like to access or correct your Personal Information, or want to opt-out of information sharing with our affiliates for their marketing purposes, please send your requests to [privacy@fnf.com](mailto:privacy@fnf.com) or by mail or phone to:

Fidelity National Financial, Inc.  
601 Riverside Avenue  
Jacksonville, Florida 32204  
Attn: Chief Privacy Officer  
(888) 934-3354

2-ZN-2020  
1/28/2020



## ATTACHMENT ONE (01-01-08)

### AMERICAN LAND TITLE ASSOCIATION RESIDENTIAL TITLE INSURANCE POLICY (6-1-87) EXCLUSIONS

In addition to the Exceptions in Schedule B, you are not insured against loss, costs, attorneys' fees, and expenses resulting from:

1. Governmental police power, and the existence or violation of any law or government regulation. This includes building and zoning ordinances and also laws and regulations concerning:
  - land use
  - improvements on the land
  - land division
  - environmental protection

This exclusion does not apply to violations or the enforcement of these matters which appear in the public records at Policy Date.

This exclusion does not limit the zoning coverage described in Items 12 and 13 of Covered Title Risks.

2. The right to take the land by condemning it, unless:
  - a notice of exercising the right appears in the public records on the Policy Date

In addition to the Exclusions, you are not insured against loss, costs, attorneys' fees, and the expenses resulting from:

1. Any rights, interests, or claims of parties in possession of the land not shown by the public records.
2. Any easements or liens not shown by the public records. This does not limit the lien coverage in Item 8 of Covered Title Risks.

- the taking happened prior to the Policy Date and is binding on you if you bought the land without knowing of the taking.

3. Title Risks:
  - that are created, allowed, or agreed to by you
  - that are known to you, but not to us, on the Policy Date—unless they appeared in the public records
  - that result in no loss to you
  - that first affect your title after the Policy Date—this does not limit the labor and material lien coverage in Item 8 of Covered Title Risks
4. Failure to pay value for your title.
5. Lack of a right:
  - to any land outside the area specifically described and referred to in Item 3 of Schedule A  
OR
  - in streets, alleys, or waterways that touch your landThis exclusion does not limit the access coverage in Item 5 of Covered Title Risks

3. Any facts about the land which a correct survey would disclose and which are not shown by the public records. This does not limit the forced removal coverage in Item 12 of Covered Title Risks.
4. Any water rights or claims or title to water in or under the land, whether or not shown by the public records.



**ATTACHMENT ONE  
(CONTINUED)**

**FORMERLY AMERICAN LAND TITLE ASSOCIATION LOAN POLICY (10-17-92)  
WITH A.L.T.A. ENDORSEMENT—FORM 1 COVERAGE  
EXCLUSIONS FROM COVERAGE**

The following matters are expressly excluded from the coverage of this policy and the Company will not pay loss or damage, costs, attorneys' fees or expenses which arise by reason of:

1. (a) Any law, ordinance or governmental regulation (including but not limited to building and zoning laws, ordinances, or regulations) restricting, regulating, prohibiting or relating to (i) the occupancy, use, or enjoyment of the land; (ii) the character, dimensions or location of any improvement now or hereafter erected on the land; (iii) a separation in ownership or a change in the dimensions or area of the land or any parcel of which the land is or was a part; or (iv) environmental protection, or the effect of any violation of these laws, ordinances or governmental regulations, except to the extent that a notice of the enforcement thereof or a notice of a defect, lien or encumbrance resulting from a violation or alleged violation affecting the land has been recorded in the public records at Date of Policy.
- (b) Any governmental police power not excluded by (a) above, except to the extent that a notice of the exercise thereof or a notice of a defect, lien or encumbrance resulting from a violation or alleged violation affecting the land has been recorded in the public records at Date of Policy.
2. Rights of eminent domain unless notice of the exercise thereof has been recorded in the public records at Date of Policy, but not excluding from coverage any taking which has occurred prior to Date of Policy which would be binding on the rights of a purchaser for value without knowledge.
3. Defects, liens, encumbrances, adverse claims or other matters:
  - (a) created, suffered, assumed or agreed to by the insured claimant;
  - (b) not known to the Company, not recorded in the public records at Date of Policy, but known to the insured claimant and not disclosed in writing to the Company by the insured claimant prior to the date the insured claimant became an insured under this policy;
  - (c) resulting in no loss or damage to the insured claimant;
  - (d) attaching or created subsequent to Date of Policy (except to the extent that this policy insures the priority of the lien of the insured mortgage over any statutory lien for services, labor or material or to the extent insurance is afforded herein as to assessments for street improvements under construction or completed at Date of Policy); or
- (e) resulting in loss or damage which would not have been sustained if the insured claimant had paid value for the insured mortgage.
4. Unenforceability of the lien of the insured mortgage because of the inability or failure of the insured at Date of Policy, or the inability or failure of any subsequent owner of the indebtedness, to comply with applicable doing business laws of the state in which the land is situated.
5. Invalidity or unenforceability of the lien of the insured mortgage, or claim thereof, which arises out of the transaction evidenced by the insured mortgage and is based upon usury or any consumer credit protection or truth in lending law.
6. Any statutory lien for services, labor or materials (or the claim of priority of any statutory lien for services, labor or materials over the lien of the insured mortgage) arising from an improvement or work related to the land which is contracted for and commenced subsequent to Date of Policy and is not financed in whole or in part by proceeds of the indebtedness secured by the insured mortgage which at Date of Policy the insured has advanced or is obligated to advance.
7. Any claim, which arises out of the transaction creating the interest of the mortgagee insured by this policy, by reason of the operation of federal bankruptcy, state insolvency, or similar creditors' rights laws, that is based on:
  - (i) the transaction creating the interest of the insured mortgagee being deemed a fraudulent conveyance or fraudulent transfer; or
  - (ii) the subordination of the interest of the insured mortgagee as a result of the application of the doctrine of equitable subordination; or
  - (iii) the transaction creating the interest of the insured mortgagee being deemed a preferential transfer except where the preferential transfer results from the failure:
    - (a) to timely record the instrument of transfer; or
    - (b) of such recordation to impart notice to a purchaser for value or a judgment or lien creditor.

The above policy form may be issued to afford either Standard Coverage or Extended Coverage. In addition to the above Exclusions from Coverage, the Exceptions from Coverage in a Standard Coverage policy will also include the following Exceptions from Coverage:

**EXCEPTIONS FROM COVERAGE**

This policy does not insure against loss or damage (and the Company will not pay costs, attorneys' fees or expenses) which arise by reason of:

1. Taxes or assessments which are not shown as existing liens by the records of any taxing authority that levies taxes or assessments on real property or by the public records. Proceedings by a public agency which may result in taxes or assessments, or notices of such proceedings, whether or not shown by the records of such agency or by the public records.
2. Any facts, rights, interests or claims which are not shown by the public records but which could be ascertained by an inspection of the land or which may be asserted by persons in possession thereof.
3. Easements, liens or encumbrances, or claims thereof, not shown by the public records.
4. Discrepancies, conflicts in boundary lines, shortage in area, encroachments, or any other facts which a correct survey would disclose, and which are not shown by the public records.
5. (a) Unpatented mining claims; (b) reservations or exceptions in patents or in Acts authorizing the issuance thereof; (c) water rights, claims or title to water, whether or not the matters excepted under (a), (b) or (c) are shown by the public records.
6. Any lien or right to a lien for services, labor or material not shown by the Public Records.

**ATTACHMENT ONE  
(CONTINUED)**

**2006 AMERICAN LAND TITLE ASSOCIATION LOAN POLICY (06-17-06)  
EXCLUSIONS FROM COVERAGE**

The following matters are expressly excluded from the coverage of this policy, and the Company will not pay loss or damage, costs, attorneys' fees, or expenses that arise by reason of:

1. (a) Any law, ordinance, permit, or governmental regulation (including those relating to building and zoning) restricting, regulating, prohibiting, or relating to
  - (i) the occupancy, use, or enjoyment of the Land;
  - (ii) the character, dimensions, or location of any improvement erected on the Land;
  - (iii) the subdivision of land; or
  - (iv) environmental protection;or the effect of any violation of these laws, ordinances, or governmental regulations. This Exclusion 1(a) does not modify or limit the coverage provided under Covered Risk 5.
- (b) Any governmental police power. This Exclusion 1(b) does not modify or limit the coverage provided under Covered Risk 6.
2. Rights of eminent domain. This Exclusion does not modify or limit the coverage provided under Covered Risk 7 or 8.
3. Defects, liens, encumbrances, adverse claims, or other matters
  - (a) created, suffered, assumed, or agreed to by the Insured Claimant;
  - (b) not Known to the Company, not recorded in the Public Records at Date of Policy, but Known to the Insured Claimant and not disclosed in writing to the Company

- by the Insured Claimant prior to the date the Insured Claimant became an Insured under this policy;
- (c) resulting in no loss or damage to the Insured Claimant;
- (d) attaching or created subsequent to Date of Policy (however, this does not modify or limit the coverage provided under Covered Risk 11, 13 or 14); or
- (e) resulting in loss or damage that would not have been sustained if the Insured Claimant had paid value for the Insured Mortgage.
4. Unenforceability of the lien of the Insured Mortgage because of the inability or failure of an Insured to comply with applicable doing-business laws of the state where the Land is situated.
5. Invalidity or unenforceability in whole or in part of the lien of the Insured Mortgage that arises out of the transaction evidenced by the Insured Mortgage and is based upon usury or any consumer credit protection or truth-in-lending law.
6. Any claim, by reason of the operation of federal bankruptcy, state insolvency, or similar creditors' rights laws, that the transaction creating the lien of the Insured Mortgage, is
  - (a) a fraudulent conveyance or fraudulent transfer, or
  - (b) a preferential transfer for any reason not stated in Covered Risk 13(b) of this policy.
7. Any lien on the Title for real estate taxes or assessments imposed by governmental authority and created or attaching between Date of Policy and the date of recording of the Insured Mortgage in the Public Records. This Exclusion does not modify or limit the coverage provided under Covered Risk 11(b).

The above policy form may be issued to afford either Standard Coverage or Extended Coverage. In addition to the above Exclusions from Coverage, the Exceptions from Coverage in a Standard Coverage policy will also include the following Exceptions from Coverage:

**EXCEPTIONS FROM COVERAGE**

This policy does not insure against loss or damage (and the Company will not pay costs, attorneys' fees or expenses) that arise by reason of:

1. (a) Taxes or assessments that are not shown as existing liens by the records of any taxing authority that levies taxes or assessments on real property or by the Public Records;
- (b) proceedings by a public agency that may result in taxes or assessments, or notices of such proceedings, whether or not shown by the records of such agency or by the Public Records.
2. Any facts, rights, interests, or claims that are not shown by the Public Records but that could be ascertained by an inspection of the Land or that may be asserted by persons in possession of the Land.
3. Easements, liens or encumbrances, or claims thereof, not shown by the Public Records.
4. Any encroachment, encumbrance, violation, variation, or adverse circumstance affecting the Title that would be disclosed by an accurate and complete land survey of the Land and not shown by the Public Records.
5. (a) Unpatented mining claims; (b) reservations or exceptions in patents or in Acts authorizing the issuance thereof; (c) water rights, claims or title to water, whether or not the matters excepted under (a), (b), or (c) are shown by the Public Records.
6. Any lien or right to a lien for services, labor or material not shown by the Public Records.

**ATTACHMENT ONE  
(CONTINUED)**

**FORMERLY AMERICAN LAND TITLE ASSOCIATION OWNER'S POLICY (10-17-92)  
EXCLUSIONS FROM COVERAGE**

The following matters are expressly excluded from the coverage of this policy and the Company will not pay loss or damage, costs, attorneys' fees or expenses which arise by reason of:

1. (a) Any law, ordinance or governmental regulation (including but not limited to building and zoning laws, ordinances, or regulations) restricting, regulating, prohibiting or relating to (i) the occupancy, use, or enjoyment of the land; (ii) the character, dimensions or location of any improvement now or hereafter erected on the land; (iii) a separation in ownership or a change in the dimensions or area of the land or any parcel of which the land is or was a part; or (iv) environmental protection, or the effect of any violation of these laws, ordinances or governmental regulations, except to the extent that a notice of the enforcement thereof or a notice of a defect, lien or encumbrance resulting from a violation or alleged violation affecting the land has been recorded in the public records at Date of Policy.
- (b) Any governmental police power not excluded by (a) above, except to the extent that a notice of the exercise thereof or a notice of a defect, lien or encumbrance resulting from a violation or alleged violation affecting the land has been recorded in the public records at Date of Policy.
2. Rights of eminent domain unless notice of the exercise thereof has been recorded in the public records at Date of Policy, but not excluding from coverage any taking which

has occurred prior to Date of Policy which would be binding on the rights of a purchaser for value without knowledge.

3. Defects, liens, encumbrances, adverse claims or other matters:
  - (a) created, suffered, assumed or agreed to by the insured claimant;
  - (b) not known to the Company, not recorded in the public records at Date of Policy, but known to the insured claimant and not disclosed in writing to the Company by the insured claimant prior to the date the insured claimant became an insured under this policy;
  - (c) resulting in no loss or damage to the insured claimant;
  - (d) attaching or created subsequent to Date of Policy; or
  - (e) resulting in loss or damage which would not have been sustained if the insured claimant had paid value for the estate or interest insured by this policy.
4. Any claim, which arises out of the transaction vesting in the insured the estate or interest insured by this policy, by reason of the operation of federal bankruptcy, state insolvency, or similar creditors' rights laws, that is based on:
  - (i) the transaction creating the estate or interest insured by this policy being deemed a fraudulent conveyance or fraudulent transfer; or
  - (ii) the transaction creating the estate or interest insured by this policy being deemed a preferential transfer except where the preferential transfer results from the failure:
    - (a) to timely record the instrument of transfer; or
    - (b) of such recordation to impart notice to a purchaser for value or a judgment or lien creditor.

The above policy form may be issued to afford either Standard Coverage or Extended Coverage. In addition to the above Exclusions from Coverage, the Exceptions from Coverage in a Standard Coverage Policy will also include the following Exceptions from Coverage:

**EXCEPTIONS FROM COVERAGE**

This policy does not insure against loss or damage (and the Company will not pay costs, attorneys' fees or expenses) which arise by reason of:

1. Taxes or assessments which are not shown as existing liens by the records of any taxing authority that levies taxes or assessments on real property or by the public records. Proceedings by a public agency which may result in taxes or assessments, or notices of such proceedings, whether or not shown by the records of such agency or by the public records.
2. Any facts, rights, interests or claims which are not shown by the public records but which could be ascertained by an inspection of the land or which may be asserted by persons in possession thereof.
3. Easements, liens or encumbrances, or claims thereof, which are not shown by the public records.
4. Discrepancies, conflicts in boundary lines, shortage in area, encroachments, or any other facts which a correct survey would disclose, and which are not shown by the public records.
5. (a) Unpatented mining claims; (b) reservations or exceptions in patents or in Acts authorizing the issuance thereof; (c) water rights, claims or title to water, whether or not the matters excepted under (a), (b) or (c) are shown by the public records.
6. Any lien or right to a lien for services, labor or material not shown by the Public Records.

**ATTACHMENT ONE  
(CONTINUED)**

**2006 AMERICAN LAND TITLE ASSOCIATION OWNER'S POLICY (06-17-06)  
EXCLUSIONS FROM COVERAGE**

The following matters are expressly excluded from the coverage of this policy, and the Company will not pay loss or damage, costs, attorneys' fees, or expenses that arise by reason of:

1. (a) Any law, ordinance, permit, or governmental regulation (including those relating to building and zoning) restricting, regulating, prohibiting, or relating to
  - (i) the occupancy, use, or enjoyment of the Land;
  - (ii) the character, dimensions, or location of any improvement erected on the Land;
  - (iii) the subdivision of land; or
  - (iv) environmental protection;or the effect of any violation of these laws, ordinances, or governmental regulations. This Exclusion 1(a) does not modify or limit the coverage provided under Covered Risk 5.
- (b) Any governmental police power. This Exclusion 1(b) does not modify or limit the coverage provided under Covered Risk 6.
2. Rights of eminent domain. This Exclusion does not modify or limit the coverage provided under Covered Risk 7 or 8.
3. Defects, liens, encumbrances, adverse claims, or other matters
  - (a) created, suffered, assumed, or agreed to by the Insured Claimant;
  - (b) not Known to the Company, not recorded in the Public Records at Date of Policy, but Known to the Insured Claimant and not disclosed in writing to the Company by the Insured Claimant prior to the date the Insured Claimant became an Insured under this policy;
  - (c) resulting in no loss or damage to the Insured Claimant;
  - (d) attaching or created subsequent to Date of Policy (however, this does not modify or limit the coverage provided under Covered Risk 9 and 10); or
  - (e) resulting in loss or damage that would not have been sustained if the Insured Claimant had paid value for the Title.
4. Any claim, by reason of the operation of federal bankruptcy, state insolvency, or similar creditors' rights laws, that the transaction vesting the Title as shown in Schedule A, is
  - (a) a fraudulent conveyance or fraudulent transfer; or
  - (b) a preferential transfer for any reason not stated in Covered Risk 9 of this policy.
5. Any lien on the Title for real estate taxes or assessments imposed by governmental authority and created or attaching between Date of Policy and the date of recording of the deed or other instrument of transfer in the Public Records that vests Title as shown in Schedule A.

The above policy form may be issued to afford either Standard Coverage or Extended Coverage. In addition to the above Exclusions from Coverage, the Exceptions from Coverage in a Standard Coverage policy will also include the following Exceptions from Coverage:

**EXCEPTIONS FROM COVERAGE**

This policy does not insure against loss or damage (and the Company will not pay costs, attorneys' fees or expenses) that arise by reason of:

1. (a) Taxes or assessments that are not shown as existing liens by the records of any taxing authority that levies taxes or assessments on real property or by the Public Records;
- (b) proceedings by a public agency that may result in taxes or assessments, or notices of such proceedings, whether or not shown by the records of such agency or by the Public Records.
2. Any facts, rights, interests, or claims that are not shown in the Public Records but that could be ascertained by an inspection of the Land or that may be asserted by persons in possession of the Land.
3. Easements, liens or encumbrances, or claims thereof, not shown by the Public Records.
4. Any encroachment, encumbrance, violation, variation, or adverse circumstance affecting the Title that would be disclosed by an accurate and complete land survey of the Land and that are not shown by the Public Records.
5. (a) Unpatented mining claims; (b) reservations or exceptions in patents or in Acts authorizing the issuance thereof; (c) water rights, claims or title to water, whether or not the matters excepted under (a), (b), or (c) are shown by the Public Records.
6. Any lien or right to a lien for services, labor or material not shown by the Public Records.

**ATTACHMENT ONE  
(CONTINUED)**

**ALTA HOMEOWNER'S POLICY OF TITLE INSURANCE (10-22-03)  
EXCLUSIONS**

In addition to the Exceptions in Schedule B, You are not insured against loss, costs, attorneys' fees, and expenses resulting from:

1. Governmental police power, and the existence or violation of any law or government regulation. This includes ordinances, laws and regulations concerning:
  - a. building
  - b. zoning
  - c. Land use
  - d. improvements on Land
  - e. land division
  - f. environmental protectionThis Exclusion does not apply to violations or the enforcement of these matters if notice of the violation or enforcement appears in the Public Records at the Policy Date.  
This Exclusion does not limit the coverage described in Covered Risk 14, 15, 16, 17 or 24.
2. The failure of Your existing structures, or any part of them, to be constructed in accordance with applicable building codes. This Exclusion does not apply to violations of building codes if notice of the violation appears in the Public Records at the Policy Date.
3. The right to take the Land by condemning it, unless:
  - a. notice of exercising the right appears in the Public Records at the Policy Date; or
  - b. the taking happened before the Policy Date and is binding on You if You bought the Land without Knowing of the taking.
4. Risks:
  - a. that are created, allowed, or agreed to by You, whether or not they appear in the Public Records.
  - b. that are Known to You at the Policy Date, but not to Us, unless they appear in the Public Records at the Policy Date;
  - c. that result in no loss to You; or
  - d. that first occur after the Policy Date—this does not limit the coverage described in Covered Risk 7, 8.d., 22, 23, 24 or 25.
5. Failure to pay value for Your Title.
6. Lack of a right:
  - a. to any Land outside the area specifically described and referred to in paragraph 3 of Schedule A; and
  - b. in streets, alleys, or waterways that touch the Land.This Exclusion does not limit the coverage described in Covered Risk 11 or 18.

**LIMITATIONS ON COVERED RISKS**

Your insurance for the following Covered Risks is limited on the Owner's Coverage Statement as follows:

- For Covered Risk 14, 15, 16, and 18, Your Deductible Amount and Our Maximum Dollar Limit of Liability shown in Schedule A. The deductible amounts and maximum dollar limits shown on Schedule A are as follows:

|     |         |      | Your Deductible Amount   | Our Maximum Dollar<br>Limit of Liability |
|-----|---------|------|--|--|
| 14: | Covered | Risk | 1% of Policy Amount<br>or<br>\$2,500.00<br>(whichever is less) | \$10,000.00                              |
| 15: | Covered | Risk | 1% of Policy Amount<br>or<br>\$5,000.00<br>(whichever is less) | \$25,000.00                              |
| 16: | Covered | Risk | 1% of Policy Amount<br>or<br>\$5,000.00<br>(whichever is less) | \$25,000.00                              |
| 18: | Covered | Risk | 1% of Policy Amount<br>or<br>\$2,500.00<br>(whichever is less) | \$5,000.00                               |

**ATTACHMENT ONE  
(CONTINUED)**

**ALTA HOMEOWNER'S POLICY OF TITLE INSURANCE (01-01-08)  
EXCLUSIONS**

In addition to the Exceptions in Schedule B, You are not insured against loss, costs, attorneys' fees, and expenses resulting from:

1. Governmental police power, and the existence or violation of those portions of any law or government regulation concerning:
  - a. building;
  - b. zoning;
  - c. land use;
  - d. improvements on the Land;
  - e. land division; and
  - f. environmental protection.This Exclusion does not limit the coverage described in Covered Risk 8.a., 14, 15, 16, 18, 19, 20, 23 or 27.
2. The failure of Your existing structures, or any part of them, to be constructed in accordance with applicable building codes. This Exclusion does not limit the coverage described in Covered Risk 14 or 15.
3. The right to take the Land by condemning it. This Exclusion does not limit the coverage described in Covered Risk 17.
4. Risks:
  - a. that are created, allowed, or agreed to by You, whether or not they are recorded in the Public Records;
  - b. that are Known to You at the Policy Date, but not to Us, unless they are recorded in the Public Records at the Policy Date;
  - c. that result in no loss to You; or
  - d. that first occur after the Policy Date—this does not limit the coverage described in Covered Risk 7, 8.e., 25, 26, 27 or 28.
5. Failure to pay value for Your Title.
6. Lack of a right:
  - a. to any land outside the area specifically described and referred to in paragraph 3 of Schedule A; and
  - b. in streets, alleys, or waterways that touch the Land.

This Exclusion does not limit the coverage described in Covered Risk 11 or 21.

**LIMITATIONS ON COVERED RISKS**

Your insurance for the following Covered Risks is limited on the Owner's Coverage Statement as follows:

- For Covered Risk 16, 18, 19, and 21 Your Deductible Amount and Our Maximum Dollar Limit of Liability shown in Schedule A.

The deductible amounts and maximum dollar limits shown on Schedule A are as follows:

|     |         |      | Your Deductible Amount   | Our Maximum Dollar<br>Limit of Liability |
|-----|---------|------|--|--|
| 16: | Covered | Risk | 1% of Policy Amount Shown in Schedule A<br>or<br>\$2,500.00<br>(whichever is less) | \$10,000.00                              |
| 18: | Covered | Risk | 1% of Policy Amount Shown in Schedule A<br>or<br>\$5,000.00<br>(whichever is less) | \$25,000.00                              |
| 19: | Covered | Risk | 1% of Policy Amount Shown in Schedule A<br>or<br>\$5,000.00<br>(whichever is less) | \$25,000.00                              |
| 21: | Covered | Risk | 1% of Policy Amount Shown in Schedule A<br>or<br>\$2,500.00<br>(whichever is less) | \$5,000.00                               |



**ATTACHMENT ONE  
(CONTINUED)**

**ALTA EXPANDED COVERAGE RESIDENTIAL LOAN POLICY (10/13/01)  
EXCLUSIONS FROM COVERAGE**

The following matters are expressly excluded from the coverage of this policy and the Company will not pay loss or damage, costs, attorneys' fees or expenses which arise by reason of:

1. (a) Any law, ordinance or governmental regulation (including but not limited to zoning laws, ordinances, or regulations) restricting, regulating, prohibiting or relating to (i) the occupancy, use, or enjoyment of the Land; (ii) the character, dimensions or location of any improvements now or hereafter erected on the Land; (iii) a separation in ownership or a change in the dimensions or areas of the Land or any parcel of which the Land is or was a part; or (iv) environmental protection, or the effect of any violation of these laws, ordinances or governmental regulations, except to the extent that notice of the enforcement thereof or a notice of a defect, lien or encumbrance resulting from a violation or alleged violation affecting the Land has been recorded in the Public Records at Date of Policy. This exclusion does not limit the coverage provided under Covered Risks 12, 13, 14 and 16 of this policy.
- (b) Any governmental police power not excluded by (a) above, except to the extent that a notice of the exercise thereof or a notice of a defect, lien or encumbrance resulting from a violation or alleged violation affecting the Land has been recorded in the Public Records a Date of Policy. This exclusion does not limit the coverage provided under Covered Risks 12, 13, 14, and 16 of this policy.
2. Rights of eminent domain unless notice of the exercise thereof has been recorded in the Public Records at Date of Policy, but not excluding from coverage any taking which has occurred prior to Date of Policy which would be binding on the rights of a purchaser for value without Knowledge.
3. Defects, liens, encumbrances, adverse claims or other matters:
  - (a) created, suffered, assumed or agreed to by the Insured Claimant;
  - (b) not Known to the Company, not recorded in the Public Records at Date of Policy, but Known to the Insured Claimant and not disclosed in writing to the Company by the Insured Claimant prior to the date the Insured Claimant became an Insured under this policy;
  - (c) resulting in no loss damage to the Insured Claimant;
  - (d) attaching or created subsequent to Date of Policy (this paragraph does not limit the coverage provided under Covered Risks 8, 16, 18, 19, 20, 21, 22, 23, 24, 25 and 26); or
  - (e) resulting in loss or damage which would not have been sustained if the Insured Claimant had paid value for the Insured Mortgage.
4. Unenforceability of the lien of the Insured Mortgage because of the inability or failure of the Insured at Date of Policy, or the inability or failure of any subsequent owner of the indebtedness, to comply with applicable doing business laws of the state in which the Land is situated.
5. Invalidity or unenforceability of the lien of the Insured Mortgage, or claim thereof, which arises out of the transaction evidenced by the Insured Mortgage and is based upon usury, except as provided in Covered Risk 27, or any consumer credit protection or truth-in-lending law.
6. Real property taxes or assessments of any governmental authority which become a lien on the Land subsequent to date of Policy. This exclusion does not limit the coverage provided under Covered Risks 7, 8(e) and 26.
7. Any claim of invalidity, unenforceability or lack of priority of the lien of the Insured Mortgage as to advances or modifications made after the Insured has Knowledge that the vestee shown in Schedule A is no longer the owner of the estate or interest covered by this policy. This exclusion does not limit the coverage provided in Covered Risk 8.
8. Lack of priority of the lien of the Insured Mortgage as to each and every advance made after Date of Policy, and all interest charged thereon, over liens, encumbrances and other matters affecting the title, the existence of which are Known to the Insured at:
  - (a) The time of the advance; or
  - (b) The time a modification is made to the terms of the Insured Mortgage which changes the rate of interest charged, if the rate of interest is greater as a result of the modification than it would have been before the modification. This exclusion does not limit the coverage provided in Covered Risk 8.
9. The failure of the residential structure, or any portion thereof to have been constructed before, on or after Date of Policy in accordance with applicable building codes. This exclusion does not apply to violations of building codes if notice of the violation appears in the Public Records at Date of Policy.



**ATTACHMENT ONE  
(CONTINUED)**

**ALTA EXPANDED COVERAGE RESIDENTIAL LOAN POLICY (01-01-08)**

**EXCLUSIONS FROM COVERAGE**

The following matters are expressly excluded from the coverage of this policy and the Company will not pay loss or damage, costs, attorneys' fees or expenses which arise by reason of:

1. (a) Any law, ordinance, permit, or governmental regulation (including those relating to building and zoning) restricting, regulating, prohibiting or relating to
  - (i) the occupancy, use, or enjoyment of the Land;
  - (ii) the character, dimensions or location of any improvement erected on the Land;
  - (iii) the subdivision of land; or
  - (iv) environmental protection;or the effect of any violation of these laws, ordinances or governmental regulations. This Exclusion 1(a) does not modify or limit the coverage provided under Covered Risk 5, 6, 13(c), 13(d), 14 or 16.
- (b) Any governmental police power. This Exclusion 1(b) does not modify or limit the coverage provided under Covered Risk 5, 6, 13(c), 13(d), 14 or 16.
2. Rights of eminent domain. This Exclusion does not modify or limit the coverage provided under Covered Risk 7 or 8.
3. Defects, liens, encumbrances, adverse claims or other matters:
  - (a) created, suffered, assumed or agreed to by the Insured Claimant;
  - (b) not Known to the Company, not recorded in the Public Records at Date of Policy, but Known to the Insured Claimant and not disclosed in writing to the Company by the Insured Claimant prior to the date the Insured Claimant became an Insured under this policy;
  - (c) resulting in no loss or damage to the Insured Claimant;
  - (d) attaching or created subsequent to Date of Policy (however, this does not modify or limit the coverage provided under Covered Risk 11, 16, 17, 18, 19, 20, 21, 22, 23, 24, 27 or 28); or
  - (e) resulting in loss or damage that would not have been sustained if the Insured Claimant had paid value for the Insured Mortgage.
4. Unenforceability of the lien of the Insured Mortgage because of the inability or failure of an Insured to comply with applicable doing-business laws of the state where the Land is situated.
5. Invalidity or unenforceability in whole or in part of the lien of the Insured Mortgage that arises out of the transaction evidenced by the Insured Mortgage and is based upon usury, or any consumer credit protection or truth-in-lending law. This Exclusion does not modify or limit the coverage provided in Covered Risk 26.
6. Any claim of invalidity, unenforceability or lack of priority of the lien of the Insured Mortgage as to Advances or modifications made after the Insured has Knowledge that the vestee shown in Schedule A is no longer the owner of the estate or interest covered by this policy. This Exclusion does not modify or limit the coverage provided in Covered Risk 11.
7. Any lien on the Title for real estate taxes or assessments imposed by governmental authority and created or attaching subsequent to Date of Policy. This Exclusion does not modify or limit the coverage provided in Covered Risk 11(b) or 25.
8. The failure of the residential structure, or any portion of it, to have been constructed before, on or after Date of Policy in accordance with applicable building codes. This Exclusion does not modify or limit the coverage provided in Covered Risk 5 or 6.

# AMENDED DEVELOPMENT STANDARDS

Section 5.300. - Single-family Residential (R1-18) of Appendix B – Basic Zoning Ordinance in the City of Scottsdale Code (the “R1-18 Standards”) provides a basis for development within the Property. PRD allows for amended development standards to encourage the preservation of open space, to offer a wide variety of dwelling unit types, to permit greater flexibility in design of residential neighborhoods, and to enable development of parcels of property that would be difficult to develop under conventional zoning and subdivision regulations. The following development standards amend the R1-18 Standards and apply to the Property.

## **SEC. 5.304. - PROPERTY DEVELOPMENT STANDARDS.**

The following property development standards shall apply to all land and buildings in the R1-18 district:

A. Lot area.

1. Each lot shall have a minimum area of not less than ~~eighteen thousand (18,000)~~ **SEVENTEEN THOUSAND (17,000)** square feet, **EXCEPT LOT 4 AND 5 SHALL HAVE A MINIMUM AREA OF NOT LESS THAN TWELVE THOUSAND (12,000) SQUARE FEET.**
2. If a parcel of land or a lot of record in separate ownership has less width or area than herein required and has been lawfully established and recorded prior to the date of the passage of this ordinance, such lot may be used for any purpose permitted in this section.

B. Lot dimension.

1. Width. All lots shall have a minimum width of ~~one hundred twenty (120)~~ **ONE HUNDRED SEVENTEEN (117)** feet, **EXCEPT LOT 4 AND 5 SHALL HAVE A MINIMUM WIDTH OF EIGHTY (80) FEET.**

C. Density. There shall not be more than one (1) single-family unit on any one (1) lot.

D. Building Height. No building shall exceed thirty (30) feet in height, except as otherwise provided in article VII.

E. Yards.

1. Front Yard.

- a. There shall be a front yard having a depth of not less than ~~thirty-five (35)~~ **TEN (10)** feet **TO THE FACE OF BUILDING OR SIDE FACING GARAGE AND NOT LESS THAN TWENTY (20) FEET TO FACE OF GARAGE, EXCEPT LOTS 1 THROUGH 3 SHALL HAVE A FRONT YARD DEPTH OF NOT LESS THAN FORTY (40) FEET TO THE FACE OF BUILDING AND FACE OF GARAGE.**
- b. Where lots have a double frontage on two (2) streets, the required front yard of thirty-five (35) feet shall be provided on both streets.
- c. On a corner lot, the required front yard of thirty-five (35) feet shall be provided on each street. Exception: On a corner lot which does not abut a key lot or an alley adjacent to a key lot, accessory buildings may be constructed in the yard facing the side street.

2. Side Yard. There shall be a side yard on each side of a building having a width of not less than ten (10) feet, **EXCEPT THERE SHALL BE A SIDE YARD ON EACH SIDE OF A BUILDING HAVING A WIDTH OF NOT LESS THAN SEVEN (7) FEET ON LOT 4, LOT 5 AND THE SOUTH BOUNDARY OF LOT 10.**
3. Rear Yard. There shall be a rear yard having a depth of not less than ~~thirty (30)~~ **TWENTY-FIVE (25)** feet.
4. Other requirements and exceptions as specified in article VII.

F. Distance between buildings.

1. There shall not be less than ten (10) feet between an accessory building and the main building.
2. The minimum distance between main buildings on adjacent lots shall not be less than twenty (20) feet, **EXCEPT BETWEEN LOT 9 AND 10 THE MINIMUM DISTANCE BETWEEN MAIN BUILDINGS SHALL NOT BE LESS THAN SEVENTEEN (17) FEET.**

G. Walls, fences and landscaping. Walls, fences and hedges up to eight (8) feet in height are allowed on the property line or within the required side or rear yard. Walls, fences and hedges up to three (3) feet in height are allowed on the front property line or within the required front yard, except as provided in Article VII. The height of the wall or fence is measured from within the enclosure. Exception: Where a corner lot does not abut a key lot or an alley adjacent to a key lot, the height of walls, fences and hedges in the yard facing the longer street frontage need only conform to the side yard requirements.

H. Access. All lots shall have vehicular access on a dedicated street, unless a secondary means of permanent vehicular access has been approved on a subdivision plat.

(Ord. No. 2509, § 1, 6-1-93; Ord. No. 4005, § 1(Res. No. 8947, Exh. A, § 33), 4-3-12)

ALTA / NSPS LAND TITLE SURVEY  
JENAN DRIVE PARCELS

A PORTION OF THE NORTHWEST QUARTER OF SECTION 23, TOWNSHIP 3 NORTH, RANGE 4 EAST OF THE GILA AND SALT RIVER BASE AND MERIDIAN, MARICOPA COUNTY, ARIZONA.

7345 E. JENAN DRIVE      APN: 175-27-006

THIS SURVEY IS BASED ON COMMITMENT FOR TITLE INSURANCE ISSUED BY COMMONWEALTH LAND TITLE INSURANCE COMPANY, NO. 01886029-003-K59-JLA, AMENDMENT NO. 4, AMENDMENT DATE: JANUARY 8, 2020, COMMITMENT DATE: JANUARY 3, 2020 AT 7:30 A.M.

LEGAL DESCRIPTION

THE LAND REFERRED TO HEREIN BELOW IS SITUATED SCOTTSDALE, IN THE COUNTY OF MARICOPA, STATE OF ARIZONA, AND IS DESCRIBED AS FOLLOWS:  
THAT PART OF THE SOUTHWEST QUARTER OF THE NORTHWEST QUARTER OF SECTION 23, TOWNSHIP 3 NORTH, RANGE 4 EAST OF THE GILA AND SALT RIVER BASE AND MERIDIAN, MARICOPA COUNTY, ARIZONA, MORE PARTICULARLY DESCRIBED AS FOLLOWS:  
BEGINNING AT A POINT 20 FEET SOUTH OF THE NORTHEAST CORNER THEREOF;  
THENCE SOUTH 442 FEET;  
THENCE WEST 235.7 FEET;  
THENCE NORTH 442 FEET;  
THENCE EAST 235.7 FEET TO THE POINT OF BEGINNING.

SCHEDULE 'B' ITEMS

- PROPERTY TAXES, WHICH ARE A LIEN NOT YET DUE AND PAYABLE, INCLUDING ANY ASSESSMENTS COLLECTED WITH TAXES TO BE LEVIED FOR THE YEAR 2020
- PROPERTY TAXES, INCLUDING ANY PERSONAL PROPERTY TAXES AND ANY ASSESSMENTS COLLECTED WITH TAXES, FOR THE SECOND HALF INSTALLMENT OF 2019 TAXES.
- INTENTIONALLY DELETED
- LIABILITIES AND OBLIGATIONS IMPOSED UPON SAID LAND BY ITS INCLUSION WITHIN ANY DISTRICT FORMED PURSUANT TO TITLE 48, ARIZONA REVISED STATUTES.
- MATTERS SHOWN ON RECORD OF ROAD MAP: RECORDING NO.: BOOK 39, PAGE 45  
\* DOES NOT AFFECT
- MATTERS CONTAINED IN THAT CERTAIN DOCUMENT ENTITLED: AGREEMENT RECORDING NO: DOCKET 3016, PAGE 68 REFERENCE IS HEREBY MADE TO SAID DOCUMENT FOR FULL PARTICULARS.  
\* BLANKET OVER SUBJECT PROPERTY
- EASEMENT(S) FOR THE PURPOSE(S) SHOWN BELOW AND RIGHTS INCIDENTAL THERETO AS SET FORTH IN A DOCUMENT: PURPOSE: RIGHT OF WAY DEDICATION RECORDING NO: DOCKET 16439, PAGE 942  
\* DOES NOT AFFECT
- EASEMENT(S) FOR THE PURPOSE(S) SHOWN BELOW AND RIGHTS INCIDENTAL THERETO AS SET FORTH IN A DOCUMENT: PURPOSE: WATER METER AND RELATED APPURTENANCES RECORDING NO: 93-309208  
\* AFFECTS AS SHOWN HEREON
- ANY ACTION THAT MAY BE TAKEN BY THE FLOOD CONTROL DISTRICT OF MARICOPA COUNTY TO ACQUIRE PROPERTY OR RIGHTS OF WAY FOR FLOOD CONTROL, AS DISCLOSED BY RECORDING NO. 2002-1196521.  
\* DOES NOT AFFECT
- MATTERS SHOWN ON RECORD OF SURVEY: RECORDING NO.: BOOK 763, PAGE 38  
\* NOTHING TO PLOT

7315 E. JENAN DRIVE      APN: 175-27-004J

THIS SURVEY IS BASED ON COMMITMENT FOR TITLE INSURANCE ISSUED BY COMMONWEALTH LAND TITLE INSURANCE COMPANY, NO. 01884726-003-K59-DHO, AMENDMENT NO. 4, AMENDMENT DATE: JANUARY 8, 2020, COMMITMENT DATE: JANUARY 3, 2020 AT 7:30 A.M.

LEGAL DESCRIPTION

THE LAND REFERRED TO HEREIN BELOW IS SITUATED SCOTTSDALE, IN THE COUNTY OF MARICOPA, STATE OF ARIZONA, AND IS DESCRIBED AS FOLLOWS:  
A PORTION OF THE SOUTHWEST QUARTER OF THE NORTHWEST QUARTER OF SECTION 23, TOWNSHIP 3 NORTH, RANGE 4 EAST OF THE GILA AND SALT RIVER BASE AND MERIDIAN, MARICOPA COUNTY, ARIZONA, MORE PARTICULARLY DESCRIBED AS FOLLOWS:  
COMMENCING AT THE NORTHWEST CORNER OF THE SOUTHWEST QUARTER OF THE NORTHWEST QUARTER OF SECTION 23, TOWNSHIP 3 NORTH, RANGE 4 EAST;  
THENCE ALONG THE NORTH LINE OF SAID SOUTHWEST QUARTER OF THE NORTHWEST QUARTER SOUTH 89 DEGREES 57 MINUTES 43 SECONDS EAST, 872.10 FEET TO A POINT;  
THENCE PARALLEL TO THE WEST LINE OF THE NORTHWEST QUARTER OF SECTION 23, SOUTH 00 DEGREES 11 MINUTES 01 SECONDS EAST, 20.00 FEET TO THE NORTHWEST CORNER OF THIS DESCRIBED PARCEL AND THE TRUE POINT OF BEGINNING;  
THENCE ALONG THE SOUTHERLY RIGHT OF WAY LINE OF JENAN DR., SOUTH 89 DEGREES 57 MINUTES 43 SECONDS EAST, 212.20 FEET TO A POINT AT THE NORTHEAST CORNER OF THIS DESCRIBED PARCEL;  
THENCE ALONG THE EASTERLY LINE OF THIS DESCRIBED PARCEL PARALLEL TO THE WESTERLY LINE OF THE NORTHWEST QUARTER OF SECTION 23, SOUTH 00 DEGREES 11 MINUTES 01 SECONDS EAST, 442.00 FEET TO A POINT FORMER TO THIS DESCRIBED PARCEL AND IN THE NORTHERLY LINE OF ESCONCIDO ESTATES AS RECORDED IN BOOK 87, PAGE 32, RECORDS OF MARICOPA COUNTY;  
THENCE ALONG SAID NORTHERLY LINE OF ESCONCIDO ESTATES NORTH 89 DEGREES 57 MINUTES 43 SECONDS WEST, 212.20 FEET TO A POINT IN THE SAME AND THE SOUTHWEST CORNER TO THIS DESCRIBED PARCEL;  
THENCE ALONG THE WESTERLY LINE OF THIS DESCRIBED PARCEL AND PARALLEL TO THE WESTERLY LINE OF THE NORTHWEST QUARTER OF SECTION 23, NORTH 00 DEGREES 11 MINUTES 01 SECONDS WEST, 442.00 FEET TO THE TRUE POINT OF BEGINNING.

SCHEDULE 'B' ITEMS

- PROPERTY TAXES, WHICH ARE A LIEN NOT YET DUE AND PAYABLE, INCLUDING ANY ASSESSMENTS COLLECTED WITH TAXES TO BE LEVIED FOR THE YEAR 2020.
- PROPERTY TAXES, INCLUDING ANY PERSONAL PROPERTY TAXES AND ANY ASSESSMENTS COLLECTED WITH TAXES, FOR THE SECOND HALF INSTALLMENT OF 2019 TAXES.
- INTENTIONALLY DELETED
- INTENTIONALLY OMITTED
- RESERVATIONS, EXCEPTIONS AND PROVISIONS CONTAINED IN THE PATENT AND IN THE ACTS AUTHORIZING THE ISSUANCE THEREOF.
- LIABILITIES AND OBLIGATIONS IMPOSED UPON SAID LAND BY ITS INCLUSION WITHIN ANY DISTRICT FORMED PURSUANT TO TITLE 48, ARIZONA REVISED STATUTES.
- EASEMENT(S) FOR THE PURPOSE(S) SHOWN BELOW AND RIGHTS INCIDENTAL THERETO AS SET FORTH IN A DOCUMENT: PURPOSE: INGRESS AND EGRESS RECORDING DATE: APRIL 14, 1976 RECORDING NO: DOCKET 11630, PAGE 1050  
\* AFFECTS AS SHOWN HEREON
- EASEMENT(S) FOR THE PURPOSE(S) SHOWN BELOW AND RIGHTS INCIDENTAL THERETO AS SET FORTH IN A DOCUMENT: PURPOSE: WATER LINE RECORDING DATE: MAY 19, 1993 RECORDING NO: 1993-0309204  
\* AFFECTS AS SHOWN HEREON
- EASEMENT(S) FOR THE PURPOSE(S) SHOWN BELOW AND RIGHTS INCIDENTAL THERETO AS SET FORTH IN A DOCUMENT: PURPOSE: WATER METER RECORDING DATE: MAY 19, 1993 RECORDING NO: 1993-0309206  
\* AFFECTS AS SHOWN HEREON
- ANY ACTION THAT MAY BE TAKEN BY THE FLOOD CONTROL DISTRICT OF MARICOPA COUNTY TO ACQUIRE PROPERTY OR RIGHTS OF WAY FOR FLOOD CONTROL, AS DISCLOSED BY DOCUMENT RECORDED IN RECORDING NO. 2002-1196521.
- MATTERS WHICH MAY BE DISCLOSED BY AN INSPECTION AND/OR BY A CORRECT ALTA/NSPS LAND TITLE SURVEY OF SAID LAND THAT IS SATISFACTORY TO THE COMPANY, AND/OR BY INQUIRY OF THE PARTIES IN POSSESSION THEREOF.

7313 E. JENAN DRIVE      APN: 175-27-004K

THIS SURVEY IS BASED ON COMMITMENT FOR TITLE INSURANCE ISSUED BY COMMONWEALTH LAND TITLE INSURANCE COMPANY, NO. 01886771-003-K59-JLA, AMENDMENT NO. 5, AMENDMENT DATE: JANUARY 8, 2020, COMMITMENT DATE: JANUARY 3, 2020 AT 7:30 A.M.

LEGAL DESCRIPTION

THE LAND REFERRED TO HEREIN BELOW IS SITUATED SCOTTSDALE, IN THE COUNTY OF MARICOPA, STATE OF ARIZONA, AND IS DESCRIBED AS FOLLOWS:  
PARCEL NO. 1:  
THAT PART OF THE SOUTHWEST QUARTER OF THE NORTHWEST QUARTER OF SECTION 23, TOWNSHIP 3 NORTH, RANGE 4 EAST, OF THE GILA AND SALT RIVER BASE AND MERIDIAN, MARICOPA COUNTY, ARIZONA, DESCRIBED AS FOLLOWS:  
BEGINNING 20 FEET SOUTH OF THE NORTHWEST CORNER OF THE SOUTHWEST QUARTER OF THE NORTHWEST QUARTER;  
THENCE SOUTH, A DISTANCE OF 442 FEET;  
THENCE EAST, A DISTANCE OF 672.10 FEET TO THE POINT OF BEGINNING;  
THENCE EAST, A DISTANCE OF 200 FEET;  
THENCE NORTH, A DISTANCE OF 262 FEET;  
THENCE WEST, A DISTANCE OF 200 FEET;  
THENCE SOUTH, A DISTANCE OF 262 FEET TO THE POINT OF BEGINNING.

PARCEL NO.2:  
AN EASEMENT FOR INGRESS AND EGRESS OVER THE WEST 20 FEET OF THE NORTH 240 FEET OF THE FOLLOWING DESCRIBED PROPERTY:  
THAT PART OF THE SOUTHWEST QUARTER OF THE NORTHWEST QUARTER OF SECTION 23, TOWNSHIP 3 NORTH, RANGE 4 EAST, OF THE GILA AND SALT RIVER BASE AND MERIDIAN, MARICOPA COUNTY, ARIZONA, DESCRIBED AS FOLLOWS:  
BEGINNING 20 FEET SOUTH OF THE NORTHWEST CORNER OF THE SOUTHWEST QUARTER OF THE NORTHWEST QUARTER;  
THENCE SOUTH, A DISTANCE OF 442 FEET;  
THENCE EAST, A DISTANCE OF 872.10 FEET TO THE POINT OF BEGINNING;  
THENCE EAST, A DISTANCE OF 212.20 FEET;  
THENCE NORTH, A DISTANCE OF 442 FEET;  
THENCE WEST, A DISTANCE OF 212.50 FEET;  
THENCE SOUTH, A DISTANCE OF 442 FEET TO THE POINT OF BEGINNING.

PARCEL NO.3:  
AN EASEMENT FOR WATER LINE OVER THE FOLLOWING DESCRIBED PROPERTY:  
THAT PART OF THE SOUTHWEST QUARTER OF THE NORTHWEST QUARTER OF SECTION 23, TOWNSHIP 3 NORTH, RANGE 4 EAST, OF THE GILA AND SALT RIVER BASE AND MERIDIAN, MARICOPA COUNTY, ARIZONA, DESCRIBED AS FOLLOWS:  
THE WEST 10 FEET OF THE SOUTH 230 FEET OF THE FOLLOWING DESCRIBED PROPERTY:  
BEGINNING 20 FEET SOUTH OF THE NORTHWEST CORNER OF THE SOUTHWEST QUARTER OF THE NORTHWEST QUARTER;  
THENCE SOUTH, A DISTANCE OF 442 FEET;  
THENCE EAST, A DISTANCE OF 872.10 FEET TO THE POINT OF BEGINNING;  
THENCE EAST, A DISTANCE OF 212.20 FEET;  
THENCE NORTH, A DISTANCE OF 442 FEET;  
THENCE WEST, A DISTANCE OF 212.50 FEET;  
THENCE SOUTH, A DISTANCE OF 442 FEET.

SCHEDULE 'B' ITEMS

- PROPERTY TAXES, WHICH ARE A LIEN NOT YET DUE AND PAYABLE, INCLUDING ANY ASSESSMENTS COLLECTED WITH TAXES TO BE LEVIED FOR THE YEAR 2020.
- PROPERTY TAXES, INCLUDING ANY PERSONAL PROPERTY TAXES AND ANY ASSESSMENTS COLLECTED WITH TAXES, FOR THE SECOND HALF INSTALLMENT OF 2019 TAXES.
- LIABILITIES AND OBLIGATIONS IMPOSED UPON SAID LAND BY ITS INCLUSION WITHIN ANY DISTRICT FORMED PURSUANT TO TITLE 48, ARIZONA REVISED STATUTES.
- RESERVATIONS, EXCEPTIONS AND PROVISIONS CONTAINED IN THE PATENT FROM THE UNITED STATES OF AMERICA, AND IN THE ACTS AUTHORIZING THE ISSUANCE THEREOF. RECORDING DATE: JANUARY 17, 1917 RECORDING NO.: BOOK 120, OF DEEDS, PAGE 385
- INTENTIONALLY OMITED
- MATTERS CONTAINED IN THAT CERTAIN DOCUMENT ENTITLED: AGREEMENT RECORDING DATE: OCTOBER 6, 1959 RECORDING NO.: DOCKET 3016, PAGE 68 REFERENCE IS HEREBY MADE TO SAID DOCUMENT FOR FULL PARTICULARS  
\* NO WELL WAS FOUND DURING SURVEY
- MATTERS CONTAINED IN THAT CERTAIN DOCUMENT ENTITLED: CITY OF SCOTTSDALE LOT SPLIT APPROVAL RECORDING DATE: NOVEMBER 5, 1999 RECORDING NO.: 99-1023347  
\* DEEDS WERE NOT RECORDED IN THIS CONFIGURATION
- MATTERS CONTAINED IN THAT CERTAIN DOCUMENT ENTITLED: QUIT CLAIM DEED RECORDING NO.: 99-1144228 REFERENCE IS HEREBY MADE TO SAID DOCUMENT FOR FULL PARTICULARS  
\* AS SHOWN HEREON
- ANY ACTION THAT MAY BE TAKEN BY THE FLOOD CONTROL DISTRICT OF MARICOPA COUNTY TO ACQUIRE PROPERTY OR RIGHTS OF WAY FOR FLOOD CONTROL, AS DISCLOSED BY DOCUMENT RECORDED AT 2002-1196521.  
\* DOES NOT AFFECT
- MATTERS SHOWN ON RECORD OF SURVEY: RECORDING NO.: DOCKET 763, PAGE 38  
\* DOES NOT AFFECT
- ANY RIGHTS OF THE PARTIES IN POSSESSION OF A PORTION OF, OR ALL OF, SAID LAND, WHICH RIGHTS ARE NOT DISCLOSED BY THE PUBLIC RECORDS.

NOTES

THE SURVEYOR'S SCOPE-OF-SERVICES IS LIMITED TO PROVIDING SERVICES IN A MANNER CONSISTENT WITH THE DEGREE OF CARE AND SKILL ORDINARILY EXERCISED BY MEMBERS OF THE SAME PROFESSION CURRENTLY PRACTICING UNDER SIMILAR CONDITIONS. SCHEDULE "B" ITEM DOCUMENTS MAY CONTAIN ENCUMBRANCES WHICH AFFECT THE SUBJECT PROPERTY WHICH THE SURVEYOR IS NOT QUALIFIED TO INTERPRET AND/OR ARE NOT WITHIN THE SURVEYOR'S SCOPE-OF-SERVICES (SEE CERTIFICATION). IT IS RECOMMENDED THAT INTERESTED AND AFFECTED PARTIES OBTAIN COUNSEL FOR INTERPRETATION OF ALL SCHEDULE "B" DOCUMENTS REFERENCED IN THE TITLE REPORT.

THE SURVEYOR HAS RELIED SOLELY ON INFORMATION SUPPLIED TO THE SURVEYOR FROM EITHER THE CLIENT OR THE TITLE COMPANY AND HAS MADE NO INVESTIGATION OR INDEPENDENT SEARCH FOR EASEMENTS OF RECORD, ENCUMBRANCES, RESTRICTIVE COVENANTS, OWNERSHIP TITLE EVIDENCE, OR ANY OTHER MATTERS THAT MAY AFFECT THE SUBJECT PROPERTY.

PURSUANT TO TABLE "A" ITEM 6, THE SURVEYOR HAS SHOWN THE ZONING CLASSIFICATION AS SET FORTH BY THE LOCAL AGENCY OF JURISDICTION AND OR IDENTIFIED IN A ZONING REPORT OR LETTER AS PROVIDED TO THE SURVEYOR BY THE CLIENT OR CLIENT'S REPRESENTATIVE AS NOTED ON THIS SURVEY.

PURSUANT TO TABLE "A" ITEM 7, THE BUILDING LINES AND DIMENSIONS SHOWN DEPICT THE EXTERIOR BUILDING FOOTPRINT AT GROUND OR NEAR GROUND LEVEL BASED ON FIELD MEASUREMENTS. THIS INFORMATION IS INTENDED TO DEPICT THE GENERAL CONFIGURATION OF THE BUILDING AT GROUND LEVEL AND MAY OR MAY NOT BE THE BUILDING FOUNDATION. THE BUILDING AREA SHOWN IS BASED ON THE EXTERIOR BUILDING FOOTPRINT AND IS NOT INTENDED TO REFLECT THE INTERIOR OR LEASE AREA.

AS SHOWN, THERE IS A GAP BETWEEN THE PARCELS FOR 7315 E. JENAN AND 7345 E. JENAN DRIVE. THIS RESULTS IN APPROXIMATELY 344 SQUARE FEET, OF WHICH WE'VE INCLUDED WITH AS A PART OF THE OVERALL "NET" AREA AS SHOWN HEREON. THE REASON FOR THE GAP APPEARS TO BE DUE TO INCONSISTENT METHODS OF DESCRIBING THE ADJOINING PARCELS.

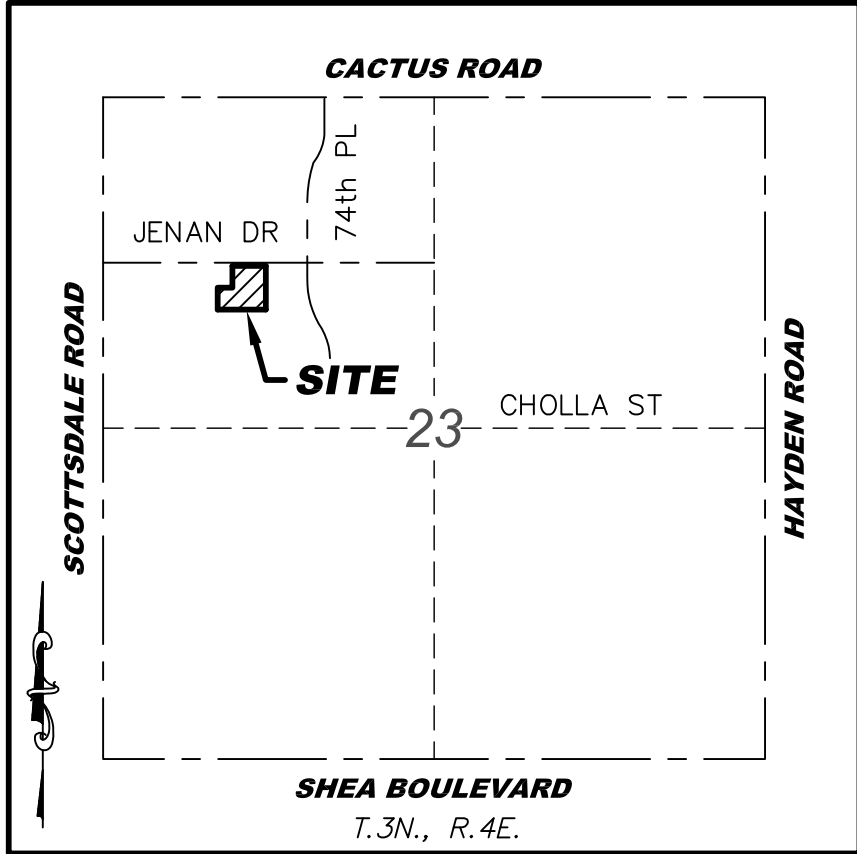

VICINITY MAP  
N.T.S.

AREA

±250,716 SQUARE FEET, OR 5.756 ACRES

ADDRESS

7313 E JENAN DR & 7315 E JENAN DR & 7345 E JENAN DR  
SCOTTSDALE, ARIZONA

BASIS OF BEARING

THE WEST LINE OF THE NORTHWEST QUARTER OF SECTION 23, TOWNSHIP 3 NORTH, RANGE 4 EAST OF THE GILA AND SALT RIVER BASE AND MERIDIAN. SAID LINE BEARS NORTH 00 DEGREES 12 MINUTES 46 SECONDS EAST.

ZONING

R1-35  
ZONING INFORMATION OBTAINED FROM MARICOPA COUNTY ASSESSORS WEBSITE.

\*PER 2016 ALTA MINIMUM STANDARD DETAIL REQUIREMENTS: CURRENT ZONING CLASSIFICATION, BUILDING SETBACK REQUIREMENTS AND HEIGHT AND FLOOR SPACE AREA RESTRICTIONS ARE TO BE PROVIDED TO THE SURVEYOR BY THE INSURER. THE CLASSIFICATION, REQUIREMENTS AND RESTRICTIONS HAVE NOT BEEN PROVIDED AT THE TIME OF THIS SURVEY. THE ZONING CLASSIFICATIONS SHOWN ARE FOR REFERENCE.

FLOOD ZONE

ACCORDING TO THE FLOOD INSURANCE RATE MAP #04013C1760L, DATED 10/16/2013, THIS PROPERTY IS LOCATED IN FLOOD ZONE "X". AREAS OF 0.2% ANNUAL CHANCE FLOOD; AREAS OF 1% ANNUAL CHANCE FLOOD WITH AVERAGE DEPTHS OF LESS THAN 1 FOOT OR WITH DRAINAGE AREAS LESS THAN 1 SQUARE MILE; AND AREAS PROTECTED BY LEVEES FROM 1% ANNUAL CHANCE FLOOD.

CERTIFICATION

TO:  
CAMELOT HOMES, INC., AN ARIZONA CORPORATION;  
LISA A. BROWN, AS TRUSTEE OF THE LISA ALLISON BROWN REVOCABLE TRUST, ESTABLISHED JUNE 3, 1991;  
KEVIN S. STEELE AND RENA M. STEELE, HUSBAND AND WIFE, AS JOINT TENANTS WITH RIGHT OF SURVIVORSHIP;  
ALBERT L. WINN AND KATHLEEN A. WINN, HUSBAND AND WIFE AS JOINT TENANTS WITH RIGHT OF SURVIVORSHIP;  
COMMONWEALTH LAND TITLE INSURANCE COMPANY:

THIS IS TO CERTIFY THAT THIS MAP AND THE SURVEY ON WHICH IT IS BASED WERE MADE IN ACCORDANCE WITH THE 2016 MINIMUM STANDARD DETAIL REQUIREMENTS FOR ALTA/NSPS LAND TITLE SURVEYS, JOINTLY ESTABLISHED AND ADOPTED BY ALTA AND NSPS, AND INCLUDES ITEMS 1, 2, 3, 4, 6(a), 7(a), 8 AND 13 OF TABLE A THEREOF.

FIELD WORK WAS COMPLETED JANUARY, 2020

|   |      |
|---|------|
| ERIC SOSTROM<br>22425 N. 16TH STREET, SUITE 1<br>PHOENIX, ARIZONA 85024<br>PHONE: 480-922-0780<br>ERICS@SIGSURVEYAZ.COM | DATE |
|---|------|

22425 N. 16th ST., SUITE 1  
PHOENIX, ARIZONA 85024  
PHONE (480) 922-0780  
FAX (480) 922-0781  
WWW.SIGSURVEYAZ.COM

**SIG**  
SURVEY INNOVATION  
GROUP, INC  
Land Surveying Services

ALTA / NSPS LAND TITLE SURVEY  
JENAN DRIVE PARCELS  
SCOTTSDALE, ARIZONA



|                                |                     |
|--------------------------------|---------------------|
| REVISIONS:                     |                     |
|                                | 4/13/18 ORIGINAL    |
|                                | 9/5/18 UPDATE       |
|                                | 2/22/2020 NEW TITLE |
| DRAWING NAME:<br>2018-053 alta |                     |
| JOB NO. 2018-053               |                     |
| DRAWN: ELS                     |                     |
| CHECKED: JAS                   |                     |
| DATE: 1/22/2020                |                     |
| SCALE: N.T.S.                  |                     |
| SHEET: 1 OF 1                  |                     |



