

Full Size or Largest Size  
(site plan, landscape, elevations)

ALL IDEAS, DESIGN, ARRANGEMENTS AND PLANS INDICATED OR REPRESENTED BY THESE DRAWINGS ARE OWNED BY AND PROPERTY OF CHOUINARD DESIGN STUDIO, LLC. AND/OR ITS CONSULTANT AND DEVELOPED AS INSTRUMENTS OF SERVICE ON, AND IN CONNECTION WITH THE SPECIFIED PROJECT. NONE OF SUCH IDEAS, DESIGN, ARRANGEMENTS, OR PLANS SHALL BE REPRODUCED, COPIED, REPRODUCED, OR TRANSMITTED IN ANY FORM OR BY ANY MEANS, ELECTRONIC OR MECHANICAL, INCLUDING PHOTOCOPYING, RECORDING, OR BY ANY INFORMATION STORAGE AND RETRIEVAL SYSTEM, WITHOUT THE WRITTEN PERMISSION OF CHOUINARD DESIGN STUDIO, LLC. AND/OR ITS CONSULTANT. CONTRACTORS SHALL VERIFY AND BE RESPONSIBLE FOR ALL DIMENSIONS ON THE JOB. CHOUINARD DESIGN STUDIO, LLC. AND/OR ITS CONSULTANT, SHALL BE NOTIFIED OF ANY VARIATIONS FROM THE SHOP DRAWING SUBMITTALS, DETAILS, DIMENSIONS, AND CONDITIONS SHOWN ON THESE DRAWINGS, AND CHANGES MUST BE SUBMITTED TO THIS OFFICE FOR APPROVAL BEFORE PROCEEDING WITH FABRICATION. © 2018, CHOUINARD DESIGN STUDIO, LLC.

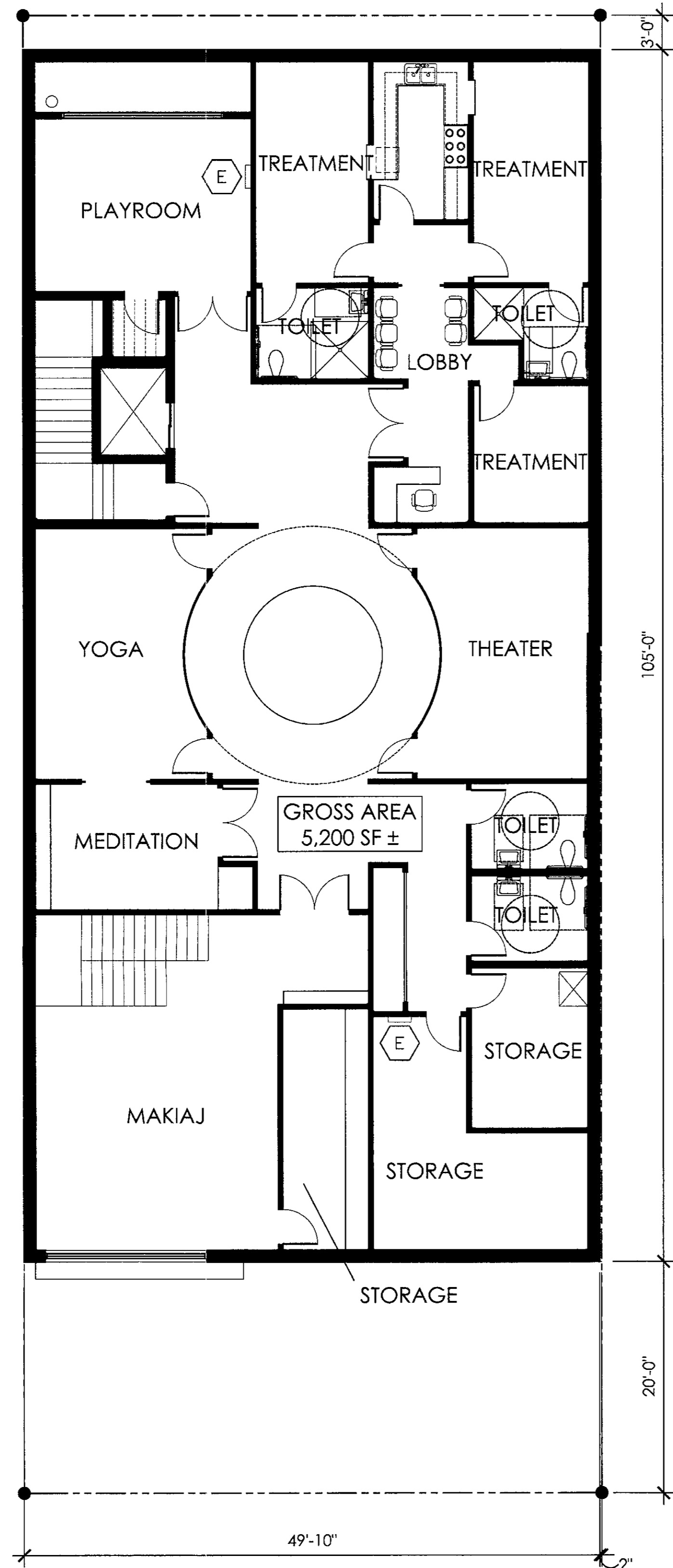

**basement**

**floor plans**

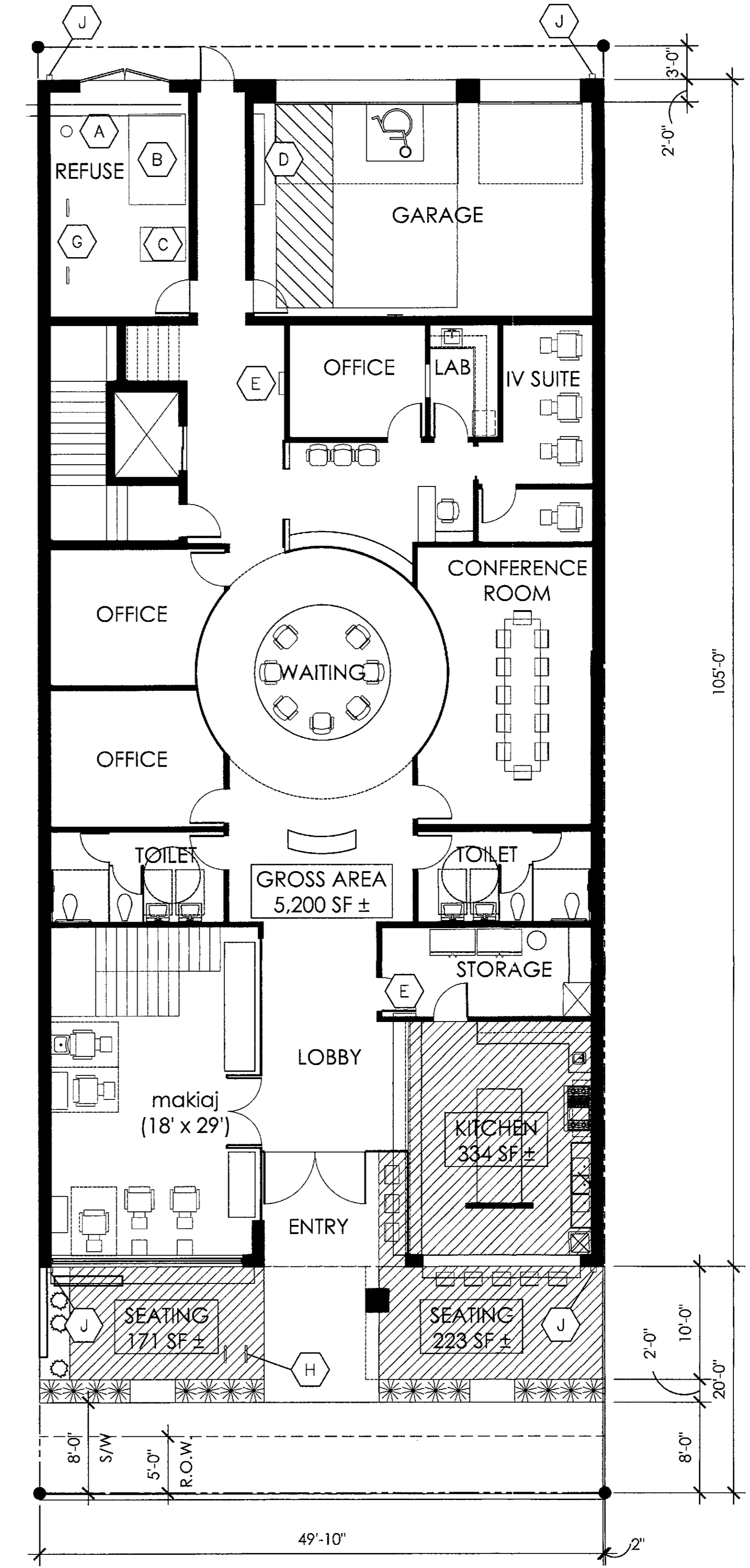
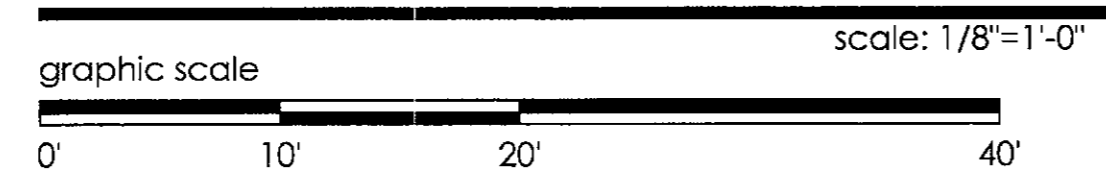

**ground floor**

KEYNOTES:  
(ALL MAY NOT BE USED)

(A) FIRE RISER	(F) ROOF ACCESS LADDER & HATCH
(B) WHEEL OUT REFUSE CONTAINER	(G) (4) SECURE BICYCLE RACKS
(C) GREASE INTERCEPTOR	(H) (4) BICYCLE RACKS
(D) SES / ELECTRICAL METERS	(I) ROOF DRAIN
(E) ELECTRICAL PANEL	(J) ROOF DRAIN OUTLET (DRAIN OVER S/W)

owner:  
ACT NINE LLC

LOT 20 OF WEST SCOTTSDALE  
7140 EAST 1ST AVENUE  
SCOTTSDALE, AZ 85251

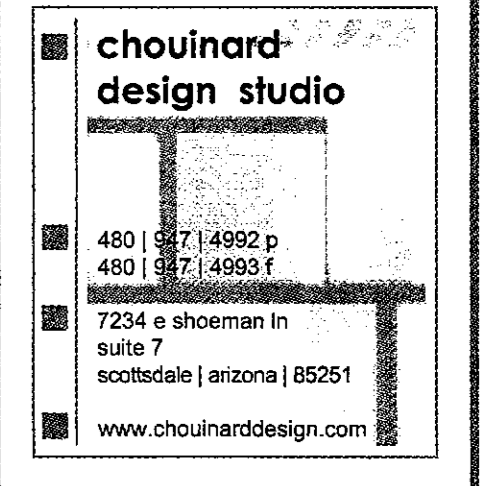

PRELIMINARY,  
NOT FOR  
CONSTRUCTION

project no. :	540-15
date :	02/07/17
drawn by :	JC
checked by :	JC

rev.	date	desc.
rev.	date	desc.
rev.	date	desc.
rev.	date	desc.

**A2.0**

floor plans  
CONSTRUCTION  
DOCUMENTS

7140 e 1st ave / scottsdale / az

viva ananda mixed use

ALL IDEAS, DESIGNS, ARRANGEMENTS AND PLANS INDICATED OR REPRESENTED BY THESE DRAWINGS ARE OWNED BY AND PROPERTY OF CHOUINARD DESIGN STUDIO, LLC. AND/OR ITS CONSULTANT AND WERE CREATED, EVOLVED, AND DEVELOPED AS INSTRUMENTS OF SERVICE ON, AND IN CONNECTION WITH THE SPECIFIED PROJECT. NONE OF SUCH IDEAS, DESIGNS, ARRANGEMENTS, OR PLANS SHALL BE USED BY OR DISCLOSED TO ANY PERSON, FIRM, OR ORGANIZATION FOR ANY PURPOSE WHATSOEVER WITHOUT WRITTEN PERMISSION OF CHOUINARD DESIGN STUDIO, LLC AND/OR ITS CONSULTANT. WRITTEN PERMISSIONS ON THESE DRAWINGS SHALL HAVE PRECEDENCE OVER SCALED DIMENSIONS. CONTRACTORS SHALL VERIFY AND BE RESPONSIBLE FOR ALL DIMENSIONS ON THE JOB. CHOUINARD DESIGN STUDIO, LLC AND/OR ITS CONSULTANT, SHALL BE NOTIFIED OF ANY VARIATIONS FROM THE SHOP DRAWINGS SUBMITTED, DETAILS, DIMENSIONS, AND CONDITIONS SHOWN ON THESE DRAWINGS, AND CHANGES MUST BE SUBMITTED TO THIS OFFICE FOR APPROVAL BEFORE PROCEEDING WITH FABRICATION. © 2018, CHOUINARD DESIGN STUDIO, LLC.

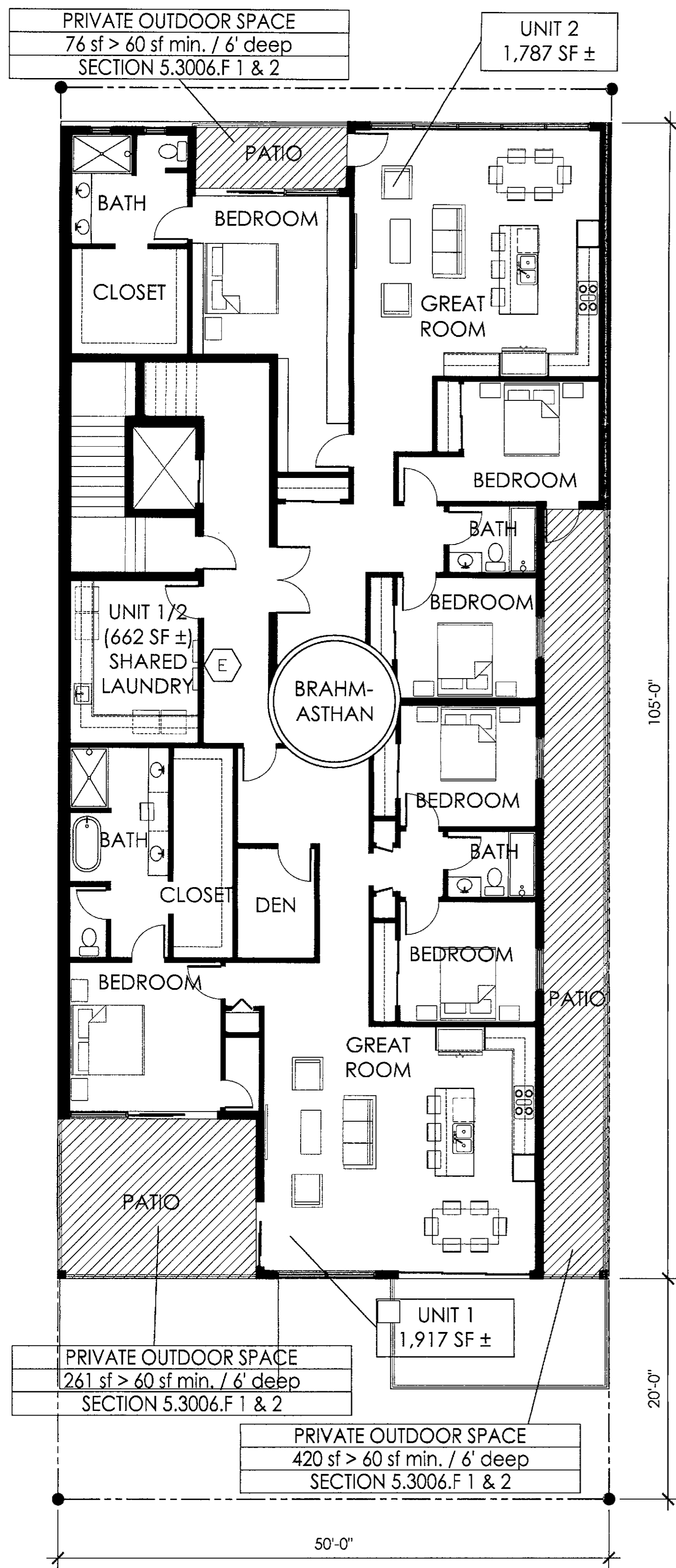

**second floor**

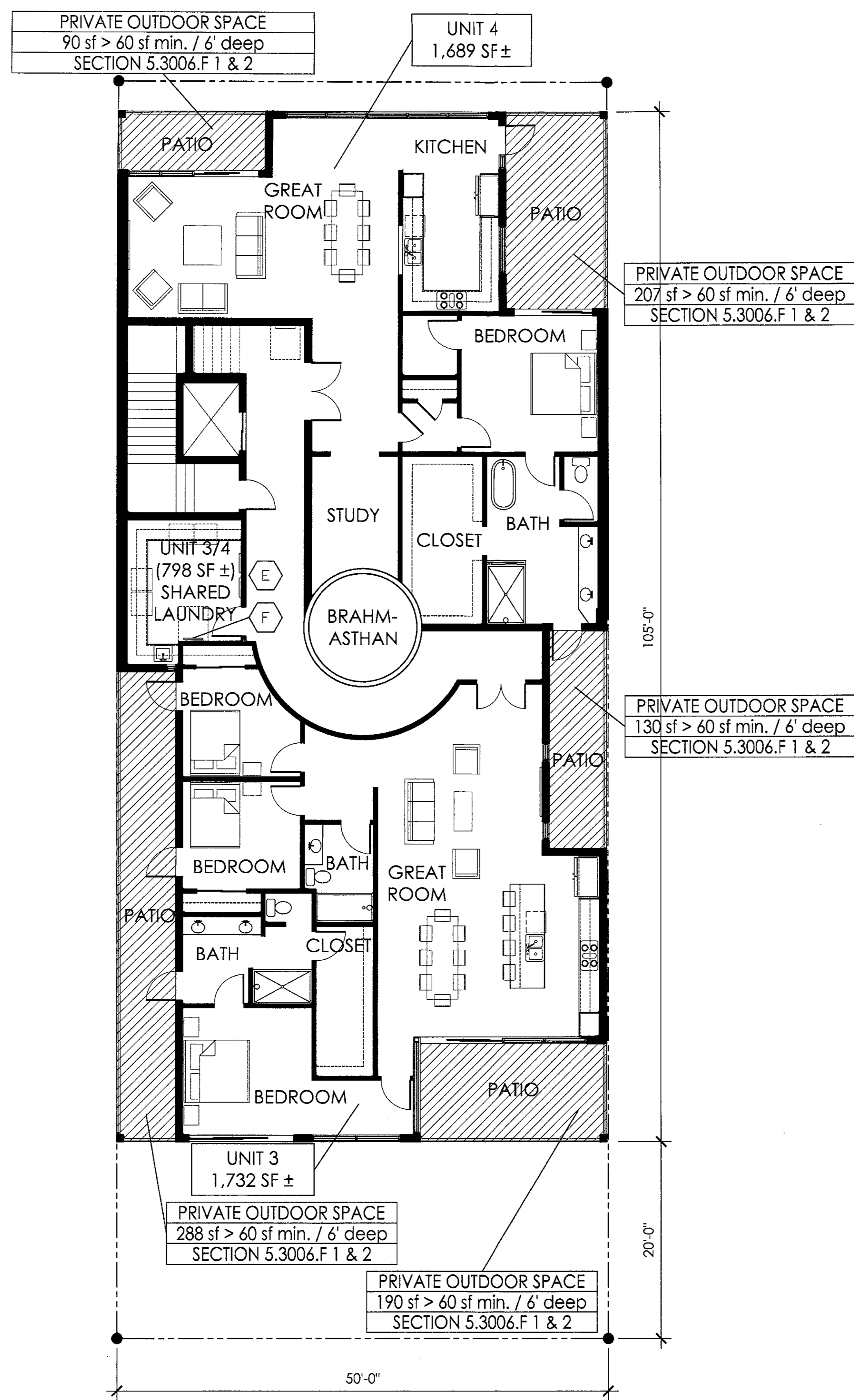

**third floor**

**floor plans**

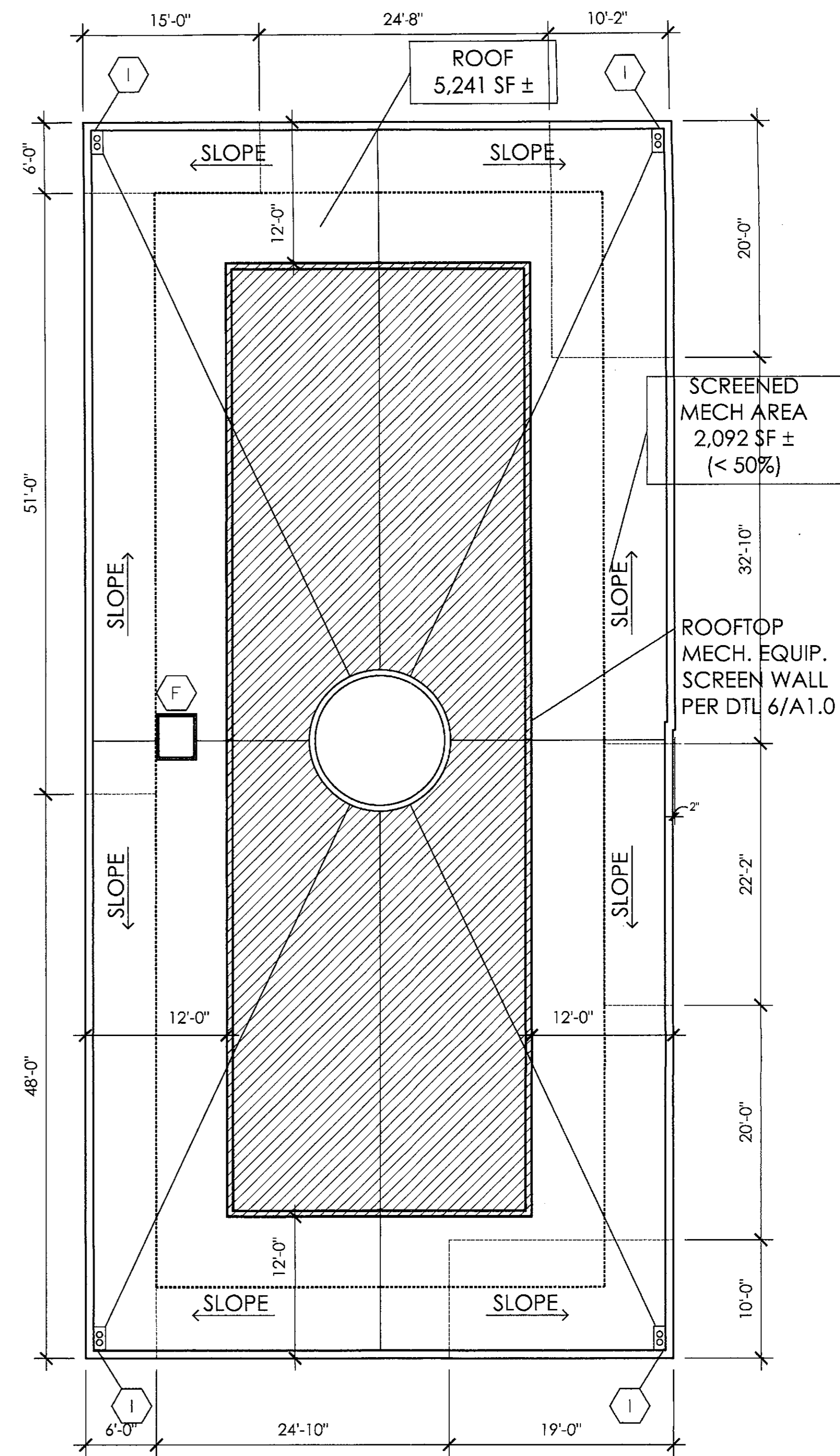
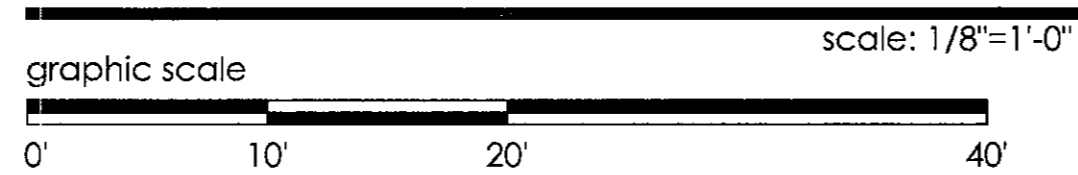

**roof plan**

KEYNOTES:  
(ALL MAY NOT BE USED)

A	FIRE RISER	F	ROOF ACCESS LADDER & HATCH
B	WHEEL OUT REFUSE CONTAINER	G	(4) SECURE BICYCLE RACKS
C	GREASE INTERCEPTOR	H	(4) BICYCLE RACKS
D	SES / ELECTRICAL METERS	I	ROOF DRAIN
E	ELECTRICAL PANEL	J	ROOF DRAIN OUTLET (DRAIN OVER S/W)

owner:  
ACT NINE LLC  
LOT 20 OF WEST SCOTTSDALE  
7140 EAST 1ST AVENUE  
SCOTTSDALE, AZ 85251

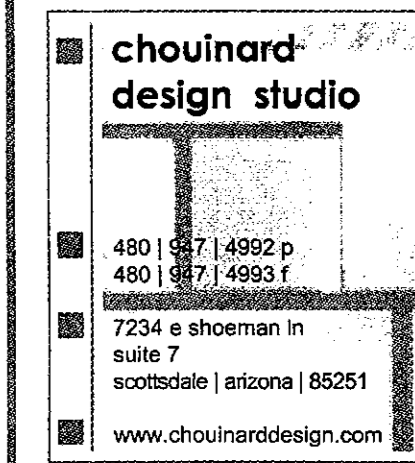

PRELIMINARY,  
NOT FOR  
CONSTRUCTION

project no.: 540-15  
date: 02/07/17  
drawn by: JC  
checked by: JC

rev.	date	desc.
rev.	date	desc.
rev.	date	desc.
rev.	date	desc.

**A2.1**

floor plans  
CONSTRUCTION DOCUMENTS

7140 e 1st ave / scottsdale / az

viva ananda mixed use