



Archaeological Resources

Airport Vicinity Development Checklist



SCOTTSDALE AIRPORT VICINITY DEVELOPMENT LONG FORM

For development projects with taxilane access and/or parcels adjacent to airport property

The owner of developments within the Airport Influence Area shall complete forms required by the City and Scottsdale Airport to comply with the Scottsdale Revised Code, Chapter 5 – Aviation and the Airpark Rules and Regulations; and submit the completed forms with final plans to the assigned city project manager.

Project Name: HANGER / OFFICE BUILDING (4GROUP BUILDING, LLC)	Pre-App: 60-PA-2021
Site Address: 16115 N 81ST STREET, SCOTTSDALE, AZ 85260	
Contact name: JOHN S. SZAFRAN (DPA ARCHITECTS)	Phone: 480.941.4222

1. HEIGHT ANALYSIS, CH. 5, SEC. 5-354. GENERAL REQUIREMENTS

- ☒ Applicants must conduct a height analysis for all projects located within 20,000 feet of Scottsdale Airport.
1. Complete a height analysis for all structures, appurtenances or construction equipment through the FAA at: <https://oeaaa.faa.gov/oeaaa/external/portal/jsp>, click on the Notice Criteria Tool (left side). If you do not exceed criteria, submit this FAA response from the website with your packet or you must complete step 2.

IF required by FAA, complete Step 2

2. Submit an FAA form 7460-1 Notice of Proposed Construction or Alteration for review and determination. Please allow about 45 days for this process. A copy of the FAA's response will be required prior to final plan approval.

2. TAXILANE ACCESS REVIEW, AIRPARK RULES AND REGULATIONS

- ☒ **Submit a full-size site plan** at a 1"= 20' scale and elevation plan for aviation staff review. The plans must depict the following: **Taxilane centerline, proposed based aircraft (if known), hangar space dimensions, staging area dimensions, vehicle access path and gate.**
- A staging area shall be greater than or equal to the size of the largest hangar on the site per *Definitions* section.
 - Also proposed parcel site must include enough hangar space for each proposed aircraft to fit simultaneously inside. Sec. 310.

- The taxilane easement safety area must be a weight-bearing surface. Gravel for ground cover is discouraged, and if requested, must be between 2" -3" diameter. *FAA Advisory Circular Airport Design.*
 - The Maximum Recommended Wingspan for aircraft stored in the airpark is 66 feet or less as stated in the *Airpark Rules and Regulations, Sec. 206*
 - Vehicular access to hangar/staging area must not traverse taxilane easement and requires a gate. *Sec. 404*
- ☐ **Existing or proposed fuel facility.** A fuel storage area must be constructed and maintained in accordance with the regulations in *Sec. 511.*
 - ☒ **Proposed architectural barriers** (buildings, walls, bollards, etc.) that will separate auto parking area and taxilane easement safety area.
 - ☒ **Drop-offs, objects** exceeding 3" in height or vegetation in the taxilane safety area (50' from airpark taxilane centerline) are not permitted. *FAA Advisory Circular Airport Design.*
 - ☒ **Exterior lighting locations.** Lighting must be illuminated downward toward taxilane.
 - ☒ **Landscape plan.** Slope gradients should not exceed 5%; storm water retention is prohibited.
 - ☒ **Refuse collection dumpster storage locations.** Locate away from aircraft staging, taxilane access points and airport property fence line.
 - ☒ **Helicopter landing area** (if applicable). Proposed helicopter operations require approval from both the city and FAA and a conditional use permit. A conditional use permit is required by the City of Scottsdale. The FAA requires completion of an FAA 7480-1 Notice of Landing Area Proposal.

3. AIRCRAFT NOISE AND OVERFLIGHT DISCLOSURE, CH. 5, SEC. 5-356 & SECT. 5-357

- ☐ Incorporate the Airport Disclosure for Development around Scottsdale Airport language into the CC&Rs or other procedural documents and provide a copy.
- ☒ An aviation easement will need to be granted to the city. If not already recorded for property, submit a notarized Aviation Easement form with packet to your project manager.



From: noreply@faa.gov
Subject: Status of FAA Filing
Date: February 18, 2021 at 10:24 AM
To: dandiethelm@gmail.com



Your filing is assigned Aeronautical Study Number(s) (ASN): 2021-AWP-2204-OE, 2021-AWP-2205-OE, 2021-AWP-2206-OE, 2021-AWP-2207-OE, 2021-AWP-2208-OE, 2021-AWP-2209-OE.

To review your electronic record, go to our website easaa.faa.gov and select the Search Archives link to locate your case using the assigned Aeronautical Study Number (ASN).

The FAA verified your filing and an aeronautical study has been initiated. Please allow a minimum 45 days for the FAA to complete the study. Please refer to the assigned ASN on all future inquiries regarding this filing.

For Wind Turbine proposals only, please ensure Wind Turbine Data as described on the project summary page in your registered e-filing account has been uploaded to your filing.

To ensure e-mail notifications are delivered to your inbox please add noreply@faa.gov to your address book. Notifications sent from this address are system generated FAA e-mails and replies to this address will NOT be read or forwarded for review. Each system generated e-mail will contain specific FAA contact information in the text of the message.



**Federal Aviation
Administration**

« OE/AAA

Project Submission Success
Project Name: 4GROU-000616305-21

Project 4GROU-000616305-21 has been submitted successfully to the FAA.

Your filing is assigned Aeronautical Study Number (ASN):

2021-AWP-2204-OE

2021-AWP-2205-OE

2021-AWP-2206-OE

2021-AWP-2207-OE

2021-AWP-2208-OE

2021-AWP-2209-OE

Please refer to the assigned ASN on all future inquiries regarding this filing.

Please return to the system at a later date for status updates.

It is the responsibility of each e-filer to exercise due diligence to determine if coordination of the proposed construction or alteration is necessary with their state aviation department. Please use the link below to contact your state aviation department to determine their requirements:

State Aviation Contacts

To ensure e-mail notifications are delivered to your inbox please add noreply@faa.gov to your address book. Notifications sent from this address are system generated FAA e-mails and replies to this address will NOT be read or forwarded for review. Each system generated e-mail will contain specific FAA contact information in the text of the message.



Federal Aviation
Administration

« OE/AAA

Notice of Proposed Construction or Alteration - Off Airport

Add a New Case (Off Airport) - Desk Reference Guide V_2018.2.1

Add a New Case (Off Airport) for Wind Turbines - Met Towers (with WT Farm) - WT-Barge Crane - Desk Reference Guide V_2018.2.1

Project Name: 4GROU-000616305-21

Sponsor: 4Group Building, LLC

Details for Case : 4Group's Building Corner 1

Show Project Summary

Case Status

ASN: 2021-AWP-2204-OE

Status: Work In Progress

Public Comments: None

Date Accepted: 02/15/2021

Date Determined:

Letters: None

Documents: None

Project Documents:

02/15/2021 USGS Map Form 746...

02/15/2021 19067 - FAA Conte...

02/15/2021 FAA Form 7460 Exh...

Construction / Alteration Information

Notice Of: Construction

Duration: Permanent

If Temporary: Months: Days:

Work Schedule - Start:

Work Schedule - End:

**For temporary cranes-Does the permanent structure require separate notice to the FAA?
To find out, use the Notice Criteria Tool. If separate notice is required, please ensure it is filed.
If it is not filed, please state the reason in the Description of Proposal.*

State Filing:

Structure Details

Latitude: 33° 37' 55.16" N

Longitude: 111° 54' 20.22" W

Horizontal Datum: NAD83

Site Elevation (SE): 1511 (nearest foot) PASSED

Structure Height (AGL): 37 (nearest foot)

Current Height (AGL): (nearest foot)

** For notice of alteration or existing provide the current AGL height of the existing structure. Include details in the Description of Proposal*

Minimum Operating Height (AGL): (nearest foot)

** For aeronautical study of a crane or construction equipment the maximum height should be listed above as the Structure Height (AGL). Additionally, provide the minimum operating height to avoid delays if impacts are identified that require negotiation to a reduced height. If the Structure Height and minimum operating height are the same enter the same value in both fields.*

Requested Marking/Lighting: None

Other:

Recommended Marking/Lighting:

Current Marking/Lighting: N/A Proposed Structure

Other:

Nearest City: Scottsdale Arizona

Nearest State: Arizona

Description of Location: New Hangar/office located at 16115 N 81st street, Scottsdale, AZ 85260 and contiguous to existing private taxiways in the Scottsdale Airpark.

See attached Survey for all corner point location.

See Attached USGS map for precise location.

See detailed aerial picture for detailed context.

Description of Proposal: New Hangar/Office at 16115 N 81st street, Scottsdale, AZ 85260 consisting of approximately 9,200 square feet of office

Structure Summary

Structure Type: Building

Structure Name: 4Group's Building Corner 1

FDC NOTAM:

NOTAM Number:

FCC Number:

Prior ASN:

Proposed Frequency Bands

Select any combination of the applicable frequencies/powers identified in the Color Void Clause Coalition, Antenna System Co-Location, Voluntary Best Practices, effective 21 Nov 2007, to be evaluated by the FAA with your filing. If not within one of the frequency bands listed below, manually input your proposed frequency(ies) and power using the Add Specific Frequency link.

Add Specific Frequency

Low Freq	High Freq	Freq Unit	ERP	ERP Unit

and hangar space constructed of tilt up concrete panels with flat metal roof.

Building consists of 6 corners.

See attached Survey for all corner point locations.

[Previous](#) [Back to Search Result](#) [Next](#) ↗



Federal Aviation
Administration

« OE/AAA

Notice of Proposed Construction or Alteration - Off Airport

Add a New Case (Off Airport) - Desk Reference Guide V_2018.2.1

Add a New Case (Off Airport) for Wind Turbines - Met Towers (with WT Farm) - WT-Berge Crane - Desk Reference Guide V_2018.2.1

Project Name: 4GROU-000616305-21

Sponsor: 4Group Building, LLC

Details for Case : 4Group's Building Corner 2

Show Project Summary

Case Status

ASN: 2021-AWP-2207-OE

Status: Work In Progress

Public Comments: None

Date Accepted: 02/15/2021

Date Determined:

Letters: None

Documents: None

Project Documents:

02/15/2021 USGS Map Form 746...

02/15/2021 19067 - FAA Conte...

02/15/2021 FAA Form 7460 Exh...

Construction / Alteration Information

Notice Of: Construction

Duration: Permanent

if Temporary : Months: Days:

Work Schedule - Start:

Work Schedule - End:

**For temporary cranes-Does the permanent structure require separate notice to the FAA?
To find out, use the Notice Criteria Tool. If separate notice is required, please ensure it is filed.
If it is not filed, please state the reason in the Description of Proposal.*

State Filing:

Structure Details

Latitude: 33° 37' 55.63" N

Longitude: 111° 54' 20.07" W

Horizontal Datum: NAD83

Site Elevation (SE): 1511 (nearest foot) PASSED

Structure Height (AGL): 37 (nearest foot)

Current Height (AGL): (nearest foot)

** For notice of alteration or existing provide the current*

AGL height of the existing structure.

Include details in the Description of Proposal

Minimum Operating Height (AGL): (nearest foot)

** For aeronautical study of a crane or construction equipment
the maximum height should be listed above as the
Structure Height (AGL). Additionally, provide the minimum
operating height to avoid delays if impacts are identified that
require negotiation to a reduced height. If the Structure Height
and minimum operating height are the same enter the same
value in both fields.*

Requested Marking/Lighting: None

Other :

Recommended Marking/Lighting:

Current Marking/Lighting:

N/A Proposed Structure

Other :

Nearest City:

Scottsdale Arizona

Nearest State:

Arizona

Description of Location:

On the Project Summary page upload any certified survey.

New Hangar/office located at 16115 N
81st street, Scottsdale, AZ 85260 and
contiguous to existing private taxways in
the Scottsdale Airport.

See attached Survey for all corner point
location.

See Attached USGS map for precise
location.

See detailed aerial picture for detailed
context.

Description of Proposal:

New Hangar/Office at 16115 N 81st street,
Scottsdale, AZ 85260 consisting of
approximately 9,200 square feet of office

Structure Summary

Structure Type: Building

Structure Name: 4Group's Building Corner 2

FDC NOTAM:

NOTAM Number:

FCC Number:

Prior ASN:

Proposed Frequency Bands

Select any combination of the applicable frequencies/powers identified in the Colo
Void Clause Coalition, Antenna System Co-Location, Voluntary Best Practices,
effective 21 Nov 2007, to be evaluated by the FAA with your filing. If not within one
of the frequency bands listed below, manually input your proposed frequency(ies)
and power using the Add Specific Frequency link.

Add Specific Frequency

Low Freq High Freq Freq Unit ERP ERP Unit

and hangar space constructed of tilt up concrete panels with flat metal roof.

Building consists of 6 corners.

See attached Survey for all corner point locations.

[← Previous](#) [Back to Search Result](#) [Next →](#)

Federal Aviation
Administration

« OE/AAA

Notice of Proposed Construction or Alteration - Off Airport

Add a New Case (Off Airport) - Desk Reference Guide V_2018.2.1

Add a New Case (Off Airport) for Wind Turbines - Met Towers (with WT Farm) - WT-Barge Crane - Desk Reference Guide V_2018.2.1

Project Name: 4GROU-000616305-21

Sponsor: 4Group Building, LLC

Details for Case : 4Group's Building Corner 3

Show Project Summary

Case Status

ASN: 2021-AWP-2205-OE

Status: Work In Progress

Public Comments: None

Date Accepted: 02/15/2021

Date Determined:

Letters: None

Documents: None

Project Documents:

02/15/2021 USGS Map Form 746...

02/15/2021 19067 - FAA Conte ...

02/15/2021 FAA Form 7460 Exh...

Construction / Alteration Information

Notice Of: Construction

Duration: Permanent

if Temporary : Months: Days:

Work Schedule - Start:

Work Schedule - End:

*For temporary cranes-Does the permanent structure require separate notice to the FAA?
To find out, use the Notice Criteria Tool. If separate notice is required, please ensure it is filed.
If it is not filed, please state the reason in the Description of Proposal.

State Filing:

Structure Summary

Structure Type: Building

Structure Name: 4Group's Building Corner 3

FDC NOTAM:

NOTAM Number:

FCC Number:

Prior ASN:

Structure Details

Latitude: 33° 37' 55.55" N

Longitude: 111° 54' 19.73" W

Horizontal Datum: NAD83

Site Elevation (SE): 1511 (nearest foot) PASSED

Structure Height (AGL): 37 (nearest foot)

Current Height (AGL): (nearest foot)

* For notice of alteration or existing provide the current

AGL height of the existing structure.

Include details in the Description of Proposal

Minimum Operating Height (AGL): (nearest foot)

* For aeronautical study of a crane or construction equipment
the maximum height should be listed above as the
Structure Height (AGL). Additionally, provide the minimum
operating height to avoid delays if impacts are identified that
require negotiation to a reduced height. If the Structure Height
and minimum operating height are the same enter the same
value in both fields.

Requested Marking/Lighting: None

Other :

Recommended Marking/Lighting:

Current Marking/Lighting: N/A Proposed Structure

Other :

Nearest City: Scottsdale Arizona

Nearest State: Arizona

Description of Location:
On the Project Summary page upload any certified survey.
New Hangar/office located at 16115 N
81st street, Scottsdale, AZ 85260 and
contiguous to existing private taxways in
the Scottsdale Airpark.

See attached Survey for all corner point
location.See Attached USGS map for precise
location.See detailed aerial picture for detailed
context.

Description of Proposal:
New Hangar/Office at 16115 N 81st street,
Scottsdale, AZ 85260 consisting of
approximately 9,200 square feet of office

Proposed Frequency Bands

Select any combination of the applicable frequencies/powers identified in the Colo
Void Clause Coalition, Antenna System Co-Location, Voluntary Best Practices,
effective 21 Nov 2007, to be evaluated by the FAA with your filing. If not within one
of the frequency bands listed below, manually input your proposed frequency(ies)
and power using the Add Specific Frequency link.

Add Specific Frequency

Low Freq	High Freq	Freq Unit	ERP	ERP Unit
----------	-----------	-----------	-----	----------

and hangar space constructed of tilt up concrete panels with flat metal roof.

Building consists of 6 corners.

See attached Survey for all corner point locations.

[← Previous](#) [Back to Search Result](#) [Next →](#)

Federal Aviation
Administration

« OE/AAA

Notice of Proposed Construction or Alteration - Off Airport

Add a New Case (Off Airport) - Desk Reference Guide V_2018.2.1

Add a New Case (Off Airport) for Wind Turbines - Met Towers (with WT Farm) - WT-Berge Crane - Desk Reference Guide V_2018.2.1

Project Name: 4GROU-000616305-21

Sponsor: 4Group Building, LLC

Details for Case : 4Group's Building Corner 4

Show Project Summary

Case Status		Date Accepted:		Date Determined:		Letters:		Documents:											
ASN:	2021-AWP-2206-OE	02/15/2021				None		None											
Status:	Work In Progress																		
Public Comments:	None							Project Documents: 02/15/2021 USGS Map Form 7460... 02/15/2021 19067 - FAA Conts... 02/15/2021 FAA Form 7460 Exh...											
Construction / Alteration Information		Structure Summary																	
Notice Of:	Construction	Structure Type: Building																	
Duration:	Permanent	Structure Name: 4Group's Building Corner 4																	
if Temporary : Months: Days:		FDC NOTAM:																	
Work Schedule - Start:		NOTAM Number:																	
Work Schedule - End:		FCC Number:																	
*For temporary cranes-Does the permanent structure require separate notice to the FAA? To find out, use the Notice Criteria Tool. If separate notice is required, please ensure it is filed. If it is not filed, please state the reason in the Description of Proposal.		Prior ASN:																	
State Filing:																			
Structure Details		Proposed Frequency Bands																	
Latitude:	33° 37' 55.86" N	Select any combination of the applicable frequencies/powers identified in the Colorado Clause Collision, Antenna System Co-Location, Voluntary Best Practices, effective 21 Nov 2007, to be evaluated by the FAA with your filing. If not within one of the frequency bands listed below, manually input your proposed frequency(ies) and power using the Add Specific Frequency link.																	
Longitude:	111° 54' 19.62" W	Add Specific Frequency																	
Horizontal Datum:	NAD83	<table border="1"> <thead> <tr> <th>Low Freq</th> <th>High Freq</th> <th>Freq Unit</th> <th>ERP</th> <th>ERP Unit</th> </tr> </thead> <tbody> <tr> <td></td> <td></td> <td></td> <td></td> <td></td> </tr> </tbody> </table>								Low Freq	High Freq	Freq Unit	ERP	ERP Unit					
Low Freq	High Freq	Freq Unit	ERP	ERP Unit															
Site Elevation (SE):	1511 (nearest foot) PASSED																		
Structure Height (AGL):	37 (nearest foot)																		
Current Height (AGL):	(nearest foot)																		
* For notice of alteration or existing provide the current AGL height of the existing structure. Include details in the Description of Proposal																			
Minimum Operating Height (AGL):	(nearest foot)																		
* For aeronautical study of a crane or construction equipment the maximum height should be listed above as the Structure Height (AGL). Additionally, provide the minimum operating height to avoid delays if impacts are identified that require negotiation to a reduced height. If the Structure Height and minimum operating height are the same enter the same value in both fields.																			
Requested Marking/Lighting:	None																		
	Other :																		
Recommended Marking/Lighting:																			
Current Marking/Lighting:	N/A Proposed Structure																		
	Other :																		
Nearest City:	Scottsdale Arizona																		
Nearest State:	Arizona																		
Description of Location:	New Hangar/office located at 16115 N 81st street, Scottsdale, AZ 85260 and contiguous to existing private taxiways in the Scottsdale Airpark.																		
On the Project Summary page upload any certified survey.	See attached Survey for all corner point location.																		
	See Attached USGS map for precise location.																		
	See detailed aerial picture for detailed context.																		
Description of Proposal:	New Hangar/Office at 16115 N 81st street, Scottsdale, AZ 85260 consisting of approximately 9,200 square feet of office																		

and hangar space constructed of tilt up concrete panels with flat metal roof.

Building consists of 6 corners.

See attached Survey for all corner point locations.

[< Previous](#) [Back to Search Result](#) [Next >](#)

Federal Aviation
Administration

« OE/AAA

Notice of Proposed Construction or Alteration - Off Airport

Add a New Case (Off Airport) - Desk Reference Guide V_2018.2.1

Add a New Case (Off Airport) for Wind Turbines - Met Towers (with WT Farm) - WT-Barge Crane - Desk Reference Guide V_2018.2.1

Project Name: 4GROU-000616305-21

Sponsor: 4Group Building, LLC

Details for Case : 4Group's Building Corner 5

Show Project Summary

Case Status

ASN: 2021-AWP-2208-OE

Status: Work In Progress

Date Accepted: 02/15/2021

Date Determined:

Letters: None

Documents: None

Public Comments: None

Project Documents:

02/15/2021 USGS Map Form 746...

02/15/2021 19067 - FAA Conte...

02/15/2021 FAA Form 7460 Exh...

Construction / Alteration Information

Notice Of: Construction

Duration: Permanent

if Temporary : Months: Days:

Work Schedule - Start:

Work Schedule - End:

*For temporary cranes-Does the permanent structure require separate notice to the FAA?
To find out, use the Notice Criteria Tool. If separate notice is required, please ensure it is filed.
If it is not filed, please state the reason in the Description of Proposal.

State Filing:

Structure Summary

Structure Type: Building

Structure Name: 4Group's Building Corner 5

FDC NOTAM:

NOTAM Number:

FCC Number:

Prior ASN:

Structure Details

Latitude: 33° 37' 55.60" N

Longitude: 111° 54' 18.55" W

Horizontal Datum: NAD83

Site Elevation (SE): 1511 (nearest foot) PASSED

Structure Height (AGL): 37 (nearest foot)

Current Height (AGL): (nearest foot)

* For notice of alteration or existing provide the current
AGL height of the existing structure.

Include details in the Description of Proposal

Minimum Operating Height (AGL): (nearest foot)

* For aeronautical study of a crane or construction equipment
the maximum height should be listed above as the
Structure Height (AGL). Additionally, provide the minimum
operating height to avoid delays if impacts are identified that
require negotiation to a reduced height. If the Structure Height
and minimum operating height are the same enter the same
value in both fields.

Requested Marking/Lighting: None

Other :

Recommended Marking/Lighting:

Current Marking/Lighting: N/A Proposed Structure

Other :

Nearest City: Scottsdale Arizona

Nearest State: Arizona

Description of Location:
On the Project Summary page upload any certified survey.

New Hangar/office located at 16115 N
81st street, Scottsdale, AZ 85260 and
contiguous to existing private taxiways in
the Scottsdale Airpark.

See attached Survey for all corner point
location.

See Attached USGS map for precise
location.

See detailed aerial picture for detailed
context.

Description of Proposal:
New Hangar/Office at 16115 N 81st street,
Scottsdale, AZ 85260 consisting of
approximately 9,200 square feet of office

Proposed Frequency Bands

Select any combination of the applicable frequencies/powers identified in the Colo
Void Clause Coalition, Antenna System Co-Location, Voluntary Best Practices,
effective 21 Nov 2007, to be evaluated by the FAA with your filing. If not within one
of the frequency bands listed below, manually input your proposed frequency(ies)
and power using the Add Specific Frequency link.

Add Specific Frequency

Low Freq	High Freq	Freq Unit	ERP	ERP Unit
----------	-----------	-----------	-----	----------

and hangar space constructed of tilt up concrete panels with flat metal roof.

Building consists of 6 corners.

See attached Survey for all corner point locations.

[← Previous](#) [Back to Search Result](#) [Next →](#)



Federal Aviation
Administration

« OE/AAA

Notice of Proposed Construction or Alteration - Off Airport

Add a New Case (Off Airport) - Desk Reference Guide V_2018.2.1

Add a New Case (Off Airport) for Wind Turbines - Mast Towers (with WT Farm) - WT-Barge Crane - Desk Reference Guide V_2018.2.1

Project Name: 4GROU-000616305-21

Sponsor: 4Group Building, LLC

Details for Case : 4Group's building Corner 6

Show Project Summary

Case Status

ASN: 2021-AWP-2209-OE
Status: Work In Progress

Date Accepted: 02/15/2021

Date Determined:

Letters: None

Documents: None

Public Comments: None

Project Documents:

02/15/2021 USGS Map Form 7460...

02/15/2021 19067 - FAA Conte...

02/15/2021 FAA Form 7460 Exh...

Construction / Alteration Information

Notice Of: Construction

Duration: Permanent

If Temporary : Months: Days:

Work Schedule - Start:

Work Schedule - End:

*For temporary cranes-Does the permanent structure require separate notice to the FAA?
To find out, use the Notice Criteria Tool. If separate notice is required, please ensure it is filed.
If it is not filed, please state the reason in the Description of Proposal.

State Filing:

Structure Summary

Structure Type: Building

Structure Name: 4Group's building Corner 6

FDC NOTAM:

NOTAM Number:

FCC Number:

Prior ASN:

Structure Details

Latitude: 33° 37' 54.83" N

Longitude: 111° 54' 18.81" W

Horizontal Datum: NAD83

Site Elevation (SE): 1511 (nearest foot) PASSED

Structure Height (AGL): 37 (nearest foot)

Current Height (AGL): (nearest foot)

* For notice of alteration or existing provide the current
AGL height of the existing structure.
Include details in the Description of Proposal

Minimum Operating Height (AGL): (nearest foot)

* For aeronautical study of a crane or construction equipment
the maximum height should be listed above as the
Structure Height (AGL). Additionally, provide the minimum
operating height to avoid delays if impacts are identified that
require negotiation to a reduced height. If the Structure Height
and minimum operating height are the same enter the same
value in both fields.

Requested Marking/Lighting: None

Other :

Recommended Marking/Lighting:

Current Marking/Lighting: N/A Proposed Structure

Other :

Nearest City:

Scottsdale Arizona

Nearest State:

Arizona

Description of Location:

On the Project Summary page upload any certified survey.

New Hangar/office located at 16115 N
81st street, Scottsdale, AZ 85260 and
contiguous to existing private taxiways in
the Scottsdale Airport.

See attached Survey for all corner point
location.

See Attached USGS map for precise
location.

See detailed aerial picture for detailed
context.

Description of Proposal:

New Hangar/Office at 16115 N 81st street,
Scottsdale, AZ 85260 consisting of
approximately 9,200 square feet of office

Proposed Frequency Bands

Select any combination of the applicable frequencies/powers identified in the Cold
Void Clause Coalition, Antenna System Co-Location, Voluntary Best Practices,
effective 21 Nov 2007, to be evaluated by the FAA with your filing. If not within one
of the frequency bands listed below, manually input your proposed frequency(ies)
and power using the Add Specific Frequency link.

Add Specific Frequency

Low Freq	High Freq	Freq Unit	ERP	ERP Unit
----------	-----------	-----------	-----	----------

and hangar space constructed of tilt up concrete panels with flat metal roof.

Building consists of 6 corners.

See attached Survey for all corner point locations.

[← Previous](#) [Back to Search Result](#) [Next](#)



U.S. DEPARTMENT OF THE INTERIOR
U.S. GEOLOGICAL SURVEY



CURRY'S CORNER QUADRANGLE
ARIZONA - MARICOPA COUNTY
7.5-MINUTE SERIES



Produced by the United States Geological Survey
North American Datum of 1983 (NAD83)
Vertical datum: National Mean Sea Level (MSSL)
This map is not a legal document. Boundaries may be
generated for this map only. Please check with the appropriate
authorities for legal boundaries. All other information is
as shown.

Scale: 1:24,000
Date: April 1983 - October 1983
Author: [illegible]
Editor: [illegible]
Cartographer: [illegible]
Publisher: [illegible]
Distributor: [illegible]



CONTROLLER: 1:24,000
NOT AN AMERICAN VERTICAL DATUM OF 1983
This map was produced in accordance with the
National Geospatial Program as a topographic map.
It should be used in conjunction with other products in this series.



1	2	3
4	5	6
7	8	9

Legend:
Topographic features: Contour lines, Spot heights, etc.
Transportation: Roads, Railroads, etc.
Water features: Rivers, Lakes, etc.
Boundaries: Political, etc.

CURRY'S CORNER, AZ
3018

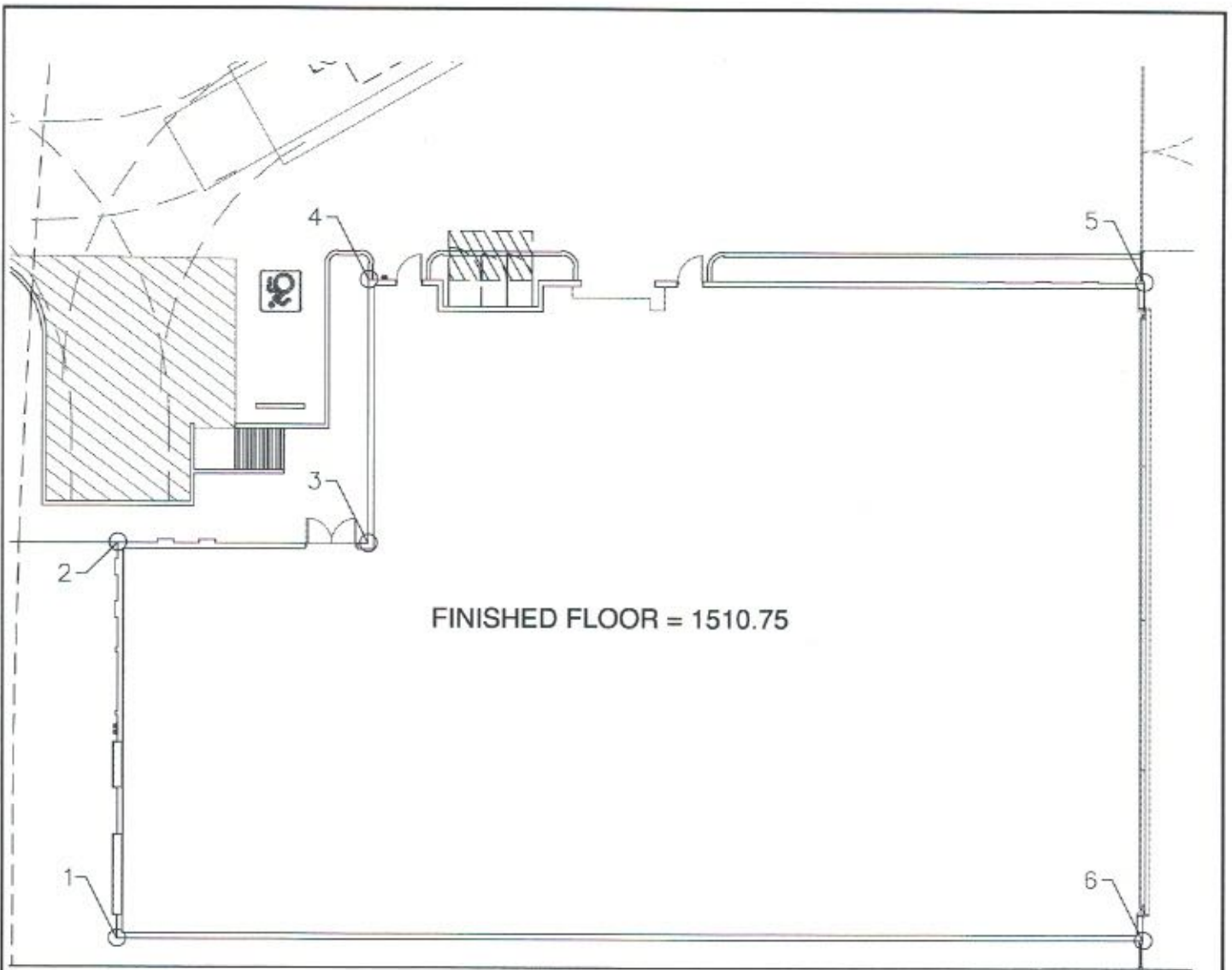

	LATITUDE	LONGITUDE
1	33°37'55.16"N	111°54'20.22"W
2	33°37'55.63"N	111°54'20.07"W
3	33°37'55.55"N	111°54'19.73"W
4	33°37'55.86"N	111°54'19.62"W
5	33°37'55.60"N	111°54'18.55"W
6	33°37'54.83"N	111°54'18.81"W

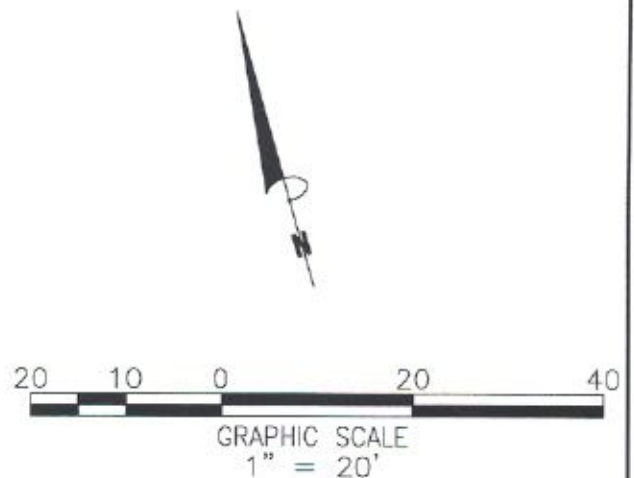

Bowman
CONSULTING
1295 West Washington Ste 108 Phone: (480) 629-8830
Tempe, Arizona 85281 www.bowmanconsulting.com

SCOTTSDALE AIRPARK UNIT 1
SITE EXHIBIT
16115 NORTH 81ST STREET SCOTTSDALE, AZ 85260

JOB #	050941
DATE	1/19/2021
SCALE	1"=20'
DRAWN	JJ
SHT	1 OF 1

CAD FILE NAME: P:\050941 - North Scottsdale Airpark Unit 1 Lot 35\050941-01-001 (ENG)\Engineering\Exhibits\050941-01-001-SITE EXH.dwg 01/19/2021

10-DR-2021
3/15/2021



10-DR-2021

3/15/2021