



SCOTTSDALE AIRPORT VICINITY DEVELOPMENT SHORT FORM

For development projects within 20,000 feet of Scottsdale Airport NOT located on an Airpark taxilane or adjacent to airport property

The owner of developments within the Airport Influence Area shall complete forms required by the City and Scottsdale Airport to comply with the Scottsdale Revised Code, Chapter 5 – Aviation and the Airpark Rules and Regulations; and submit the completed forms with final plans to the assigned city project manager.

Project Name: Bond 53 - WestWorld Sports Complex	Plan#:
Site Address: 15514 N. Thompson Peak Parkway and 9809 E. McDowell Mountain Road, and 9875 E. McDowell Mountain Road.	
Contact name: Joe Phillips	Phone: 480-312-2522

1. HEIGHT ANALYSIS, CH. 5, SEC. 5-354. GENERAL REQUIREMENTS

- Applicants must conduct a height analysis for all projects located within 20,000 feet of Scottsdale Airport.
 1. Complete a height analysis for all structures, appurtenances or construction equipment through the FAA at: <https://oeaaa.faa.gov/oeaaa/external/portal.jsp>, click on the Notice Criteria Tool (left side). If you do not exceed criteria, submit this FAA response from the website with your packet or you must complete step 2.

IF required by FAA, complete Step 2

2. Submit an FAA form 7460-1 Notice of Proposed Construction or Alteration for review and determination. Please allow about 45 days for this process. A copy of the FAA's response will be required prior to final plan approval.

2. AIRCRAFT NOISE AND OVERFLIGHT DISCLOSURE, CH. 5, SEC. 5-356 & SECT. 5-357

- Incorporate the Airport Disclosure for Development around Scottsdale Airport language into the CC&Rs or other procedural documents and provide a copy. *Exhibit A*
- An aviation easement will need to be granted to the city. If not already recorded for property, submit a notarized Aviation Easement form with packet to your project manager. *Exhibit B*

For questions regarding this form or aviation-related requirements, contact Scottsdale Airport at 480-312-2321.





"The system will be going offline at 7pm ET on Thursday, May 27, 2021 for upgrades. We apologize for any inconvenience."

<< OE/AAA

Notice Criteria Tool

[Notice Criteria Tool - Desk Reference Guide V_2018.2.0](#)

The requirements for filing with the Federal Aviation Administration for proposed structures vary based on a number of factors: height, proximity to an airport, location, and frequencies emitted from the structure, etc. For more details, please reference [CFR Title 14 Part 77.9](#).

You must file with the FAA at least 45 days prior to construction if:

- your structure will exceed 200ft above ground level
- your structure will be in proximity to an airport and will exceed the slope ratio
- your structure involves construction of a traverseway (i.e. highway, railroad, waterway etc...) and once adjusted upward with the appropriate vertical distance would exceed a standard of 77.9(a) or (b)
- your structure will emit frequencies, and does not meet the conditions of the [FAA Co-location Policy](#)
- your structure will be in an instrument approach area and might exceed part 77 Subpart C
- your proposed structure will be in proximity to a navigation facility and may impact the assurance of navigation signal reception
- your structure will be on an airport or heliport
- filing has been requested by the FAA

If you require additional information regarding the filing requirements for your structure, please identify and contact the appropriate FAA representative using the [Air Traffic Areas of Responsibility map](#) for Off Airport construction, or contact the [FAA Airports Region / District Office](#) for On Airport construction.

The tool below will assist in applying Part 77 Notice Criteria.

Latitude:	<input type="text" value="33"/> Deg <input type="text" value="37"/> M <input type="text" value="47.1"/> S <input type="button" value="N"/>
Longitude:	<input type="text" value="111"/> Deg <input type="text" value="52"/> M <input type="text" value="02.8"/> S <input type="button" value="W"/>
Horizontal Datum:	<input type="button" value="NAD83"/>
Site Elevation (SE):	<input type="text" value="1530"/> (nearest foot)
Structure Height :	<input type="text" value="1580"/> (nearest foot)
Traverseway:	<input type="button" value="No Traverseway"/> (Additional height is added to certain structures under 77.9(c)) User can increase the default height adjustment for Traverseway, Private Roadway and Waterway
Is structure on airport:	<input checked="" type="radio"/> No <input type="radio"/> Yes

Results

You exceed the following Notice Criteria:

Your proposed structure is in proximity to a navigation facility and may impact the assurance of navigation signal reception. The FAA, in accordance with 77.9, requests that you file.

77.9(a) by 1380 ft.

77.9(b) by 1498 ft. The nearest airport is SDL, and the nearest runway is 03/21.

The FAA requests that you file

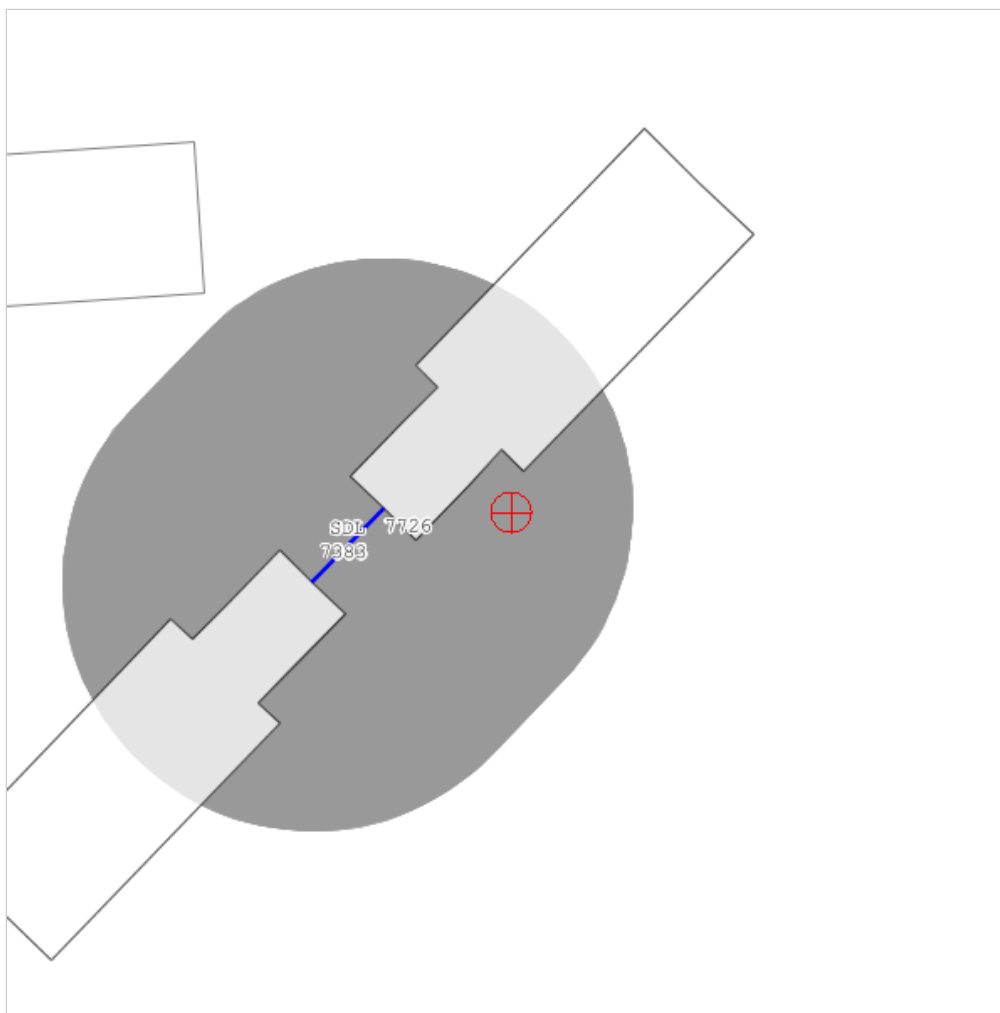

Please Type or Print on This Form

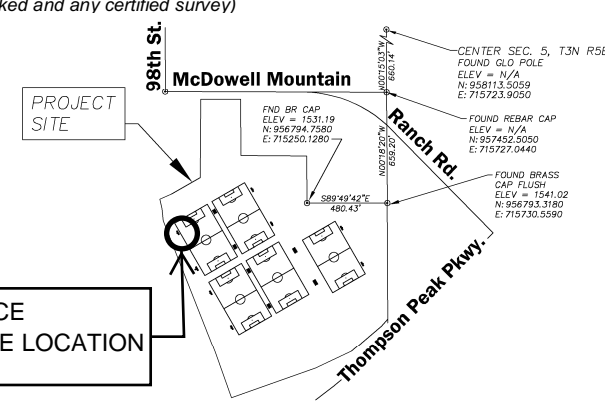
<p>Failure To Provide All Requested Information May Delay Processing of Your Notice</p> <p>Notice of Proposed Construction or Alteration</p>		<p>FOR FAA USE ONLY</p> <p>Aeronautical Study Number</p>																									
<p>U.S. Department of Transportation Federal Aviation Administration</p>																											
<p>1. Sponsor (person, company, etc. proposing this action): Attn. of _____ Name: <u>Joe Phillips</u> Address: <u>7447 E. Indian School Rd., Suite 205</u> City: <u>Scottsdale</u> State: <u>AZ</u> Zip: <u>85251</u> Telephone: <u>480-312-2522</u> Fax: _____</p> <p>2. Sponsor's Representative (if other than #1): Attn. of _____ Name: _____ Address: _____ City: _____ State: _____ Zip: _____ Telephone: _____ Fax: _____</p> <p>3. Notice of: <input checked="" type="checkbox"/> New Construction <input type="checkbox"/> Alteration <input type="checkbox"/> Existing</p> <p>4. Duration: <input checked="" type="checkbox"/> Permanent <input type="checkbox"/> Temporary (____ months, ____ days)</p> <p>5. Work Schedule: Beginning <u>October 2021</u> End <u>Spring 2023</u></p> <p>6. Type: <input type="checkbox"/> Antenna Tower <input type="checkbox"/> Crane <input type="checkbox"/> Building <input type="checkbox"/> Power Line <input type="checkbox"/> Landfill <input type="checkbox"/> Water Tank <input checked="" type="checkbox"/> Other <u>Sports Lighting</u></p> <p>7. Marking/Painting and/or Lighting Preferred: <input type="checkbox"/> Red Lights and Paint <input type="checkbox"/> Dual - Red and Medium Intensity <input type="checkbox"/> White-Medium Intensity <input type="checkbox"/> Dual - Red and high Intensity <input type="checkbox"/> White -High Intensity <input type="checkbox"/> Other</p> <p>8. FCC Antenna Structure Registration Number (if applicable): _____</p>	<p>9. Latitude: <u>33</u>° <u>37</u>' <u>45</u>" <u>09</u>"</p> <p>10. Longitude: <u>111</u>° <u>52</u>' <u>10</u>" <u>18</u>"</p> <p>11. Datum: <input checked="" type="checkbox"/> NAD 83 <input type="checkbox"/> NAD 27 <input type="checkbox"/> Other</p> <p>12. Nearest: City: <u>Scottsdale</u> State: <u>AZ</u></p> <p>13. Nearest Public-use (not private-use) or Military Airport or Heliport: <u>Scottsdale Airport</u></p> <p>14. Distance from #13. to Structure: <u>9,161-ft</u></p> <p>15. Direction from #13. to Structure: <u>East</u></p> <p>16. Site Elevation (AMSL): <u>1514</u> ft.</p> <p>17. Total Structure Height (AGL): <u>70-ft</u> ft.</p> <p>18. Overall Height (#16 + #17) (AMSL): <u>1584</u> ft.</p> <p>19. Previous FAA Aeronautical Study Number (if applicable): _____ -OE</p> <p>20. Description of Location: (Attach a USGS 7.5 minute Quadrangle Map with the precise site marked and any certified survey)</p> 																										
<p>21. Complete Description of Proposal: New 30-acre multi-use sports complex at WestWorld, southwest of the southwest intersection of McDowell Mountain Ranch Road and Thompson Peak Parkway in Scottsdale, Arizona. Improvements include five lighted multi-use sports fields, parking for approximately 450 vehicles, a restroom building, a small office for recreation staff, and associated drainage and landscape improvements. The parking lot will be lighted with approximately 20-ft high poles. The sports fields will be lighted with LED fixtures on approximately 70-ft high poles (14 sports poles total). The project lies approximately 80 west of the existing electrical transmission lines owned by APS, SRP, and WAPA. The existing towers supporting the lines lie between the airport and the new proposed sports field lights and are approximately 150-ft. tall.</p> <p>FAA 77.9 Construction or alteration requiring notice, item (e)(1): file of notice for construction is not needed when object is shielded by existing structures.</p>		<table border="1" style="width: 100%; border-collapse: collapse;"> <thead> <tr> <th style="width: 80%;">Frequency/Power (kW)</th> </tr> </thead> <tbody> <tr><td> </td></tr> <tr><td> </td></tr> <tr><td> </td></tr> <tr><td> </td></tr> <tr><td> </td></tr> <tr><td> </td></tr> <tr><td> </td></tr> <tr><td> </td></tr> <tr><td> </td></tr> <tr><td> </td></tr> <tr><td> </td></tr> <tr><td> </td></tr> <tr><td> </td></tr> <tr><td> </td></tr> <tr><td> </td></tr> <tr><td> </td></tr> <tr><td> </td></tr> <tr><td> </td></tr> <tr><td> </td></tr> <tr><td> </td></tr> <tr><td> </td></tr> <tr><td> </td></tr> <tr><td> </td></tr> <tr><td> </td></tr> </tbody> </table>	Frequency/Power (kW)																								
Frequency/Power (kW)																											
<p>Notice is required by 14 Code of Federal Regulations, part 77 pursuant to 49 U.S.C., Section 44718. Persons who knowingly and willingly violate the notice requirements of part 77 are subject to a civil penalty of \$1,000 per day until the notice is received, pursuant to 49 U.S.C., Section 46301(a)</p>																											
<p>I hereby certify that all of the above statements made by me are true, complete, and correct to the best of my knowledge. In addition, I agree to mark and/or light the structure in accordance with established marking & lighting standards as necessary.</p>																											
Date	Typed or Printed Name and Title of Person Filing Notice	Signature																									

Please Type or Print on This Form

Failure To Provide All Requested Information May Delay Processing of Your Notice

FOR FAA USE ONLY

Aeronautical Study Number

U.S. Department of Transportation
Federal Aviation Administration

Notice of Proposed Construction or Alteration

1. Sponsor (person, company, etc. proposing this action):
Attn. of _____
Name: Joe Phillips
Address: 7447 E. Indian School Rd., Suite 205
City: Scottsdale State: AZ Zip: 85251
Telephone: 480-312-2522 Fax: _____

9. Latitude: 33° 37' 42" 00" N 111° 52' 08" 00" W
10. Longitude: _____
11. Datum: [X] NAD 83 [] NAD 27 [] Other
12. Nearest City: Scottsdale State: AZ
13. Nearest Public-use (not private-use) or Military Airport or Heliport: Scottsdale Airport
14. Distance from #13. to Structure: 9,299-ft
15. Direction from #13. to Structure: East
16. Site Elevation (AMSL): 1514 ft.
17. Total Structure Height (AGL): 70-ft
18. Overall Height (#16 + #17) (AMSL): 1584 ft.
19. Previous FAA Aeronautical Study Number (if applicable): _____ -OE

2. Sponsor's Representative (if other than #1):
Attn. of _____
Name: _____
Address: _____
City: _____ State: _____ Zip: _____
Telephone: _____ Fax: _____

20. Description of Location: (Attach a USGS 7.5 minute Quadrangle Map with the precise site marked and any certified survey)

3. Notice of: [X] New Construction [] Alteration [] Existing
4. Duration: [X] Permanent [] Temporary (_____ months, _____ days)
5. Work Schedule: Beginning October 2021 End Spring 2023
6. Type: [] Antenna Tower [] Crane [] Building [] Power Line
[] Landfill [] Water Tank [X] Other Sports Lighting
7. Marking/Painting and/or Lighting Preferred:
[] Red Lights and Paint [] Dual - Red and Medium Intensity
[] White-Medium Intensity [] Dual - Red and high Intensity
[] White-High Intensity [] Other
8. FCC Antenna Structure Registration Number (if applicable): _____

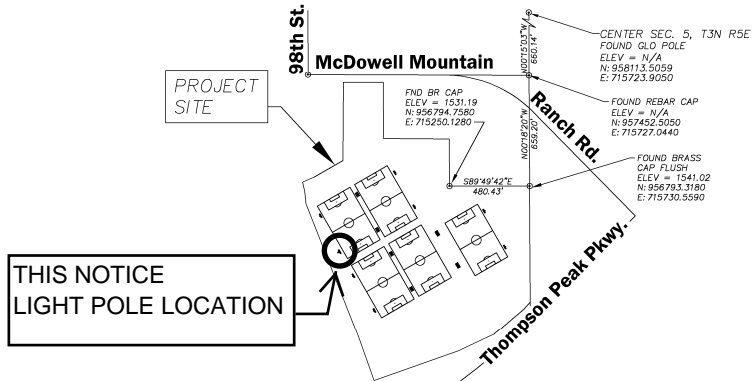

21. Complete Description of Proposal:
New 30-acre multi-use sports complex at WestWorld, southwest of the southwest intersection of McDowell Mountain Ranch Road and Thompson Peak Parkway in Scottsdale, Arizona. Improvements include five lighted multi-use sports fields, parking for approximately 450 vehicles, a restroom building, a small office for recreation staff, and associated drainage and landscape improvements. The parking lot will be lighted with approximately 20-ft high poles. The sports fields will be lighted with LED fixtures on approximately 70-ft high poles (14 sports poles total). The project lies approximately 80 west of the existing electrical transmission lines owned by APS, SRP, and WAPA. The existing towers supporting the lines lie between the airport and the new proposed sports field lights and are approximately 150-ft. tall.

FAA 77.9 Construction or alteration requiring notice, item (e)(1): file of notice for construction is not needed when object is shielded by existing structures.

Frequency/Power (kW)

Notice is required by 14 Code of Federal Regulations, part 77 pursuant to 49 U.S.C., Section 44718. Persons who knowingly and willingly violate the notice requirements of part 77 are subject to a civil penalty of \$1,000 per day until the notice is received, pursuant to 49 U.S.C., Section 46301(a)

I hereby certify that all of the above statements made by me are true, complete, and correct to the best of my knowledge. In addition, I agree to mark and/or light the structure in accordance with established marking & lighting standards as necessary.

Date _____ Typed or Printed Name and Title of Person Filing Notice _____ Signature _____

Please Type or Print on This Form

Failure To Provide All Requested Information May Delay Processing of Your Notice

Notice of Proposed Construction or Alteration

FOR FAA USE ONLY
Aeronautical Study Number

U.S. Department of Transportation
Federal Aviation Administration

1. Sponsor (person, company, etc. proposing this action):
Attn. of _____
Name: Joe Phillips
Address: 7447 E. Indian School Rd., Suite 205
City: Scottsdale State: AZ Zip: 85251
Telephone: 480-312-2522 Fax: _____

9. Latitude: 33° 37' 41" 59'''
10. Longitude: 111° 52' 7" 86'''
11. Datum: NAD 83 NAD 27 Other
12. Nearest City: Scottsdale State: AZ
13. Nearest Public-use (not private-use) or Military Airport or Heliport:
Scottsdale Airport
14. Distance from #13. to Structure: 9,401-ft
15. Direction from #13. to Structure: East
16. Site Elevation (AMSL): 1513 ft.
17. Total Structure Height (AGL): 70-ft ft.
18. Overall Height (#16 + #17) (AMSL): 1583 ft.
19. Previous FAA Aeronautical Study Number (if applicable): _____ -OE

2. Sponsor's Representative (if other than #1):
Attn. of _____
Name: _____
Address: _____
City: _____ State: _____ Zip: _____
Telephone: _____ Fax: _____

3. Notice of: New Construction Alteration Existing
4. Duration: Permanent Temporary (____ months, ____ days)
5. Work Schedule: Beginning October 2021 End Spring 2023
6. Type: Antenna Tower Crane Building Power Line
 Landfill Water Tank Other Sports Lighting
7. Marking/Painting and/or Lighting Preferred:
 Red Lights and Paint Dual - Red and Medium Intensity
 White-Medium Intensity Dual - Red and high Intensity
 White-High Intensity Other
8. FCC Antenna Structure Registration Number (if applicable): _____

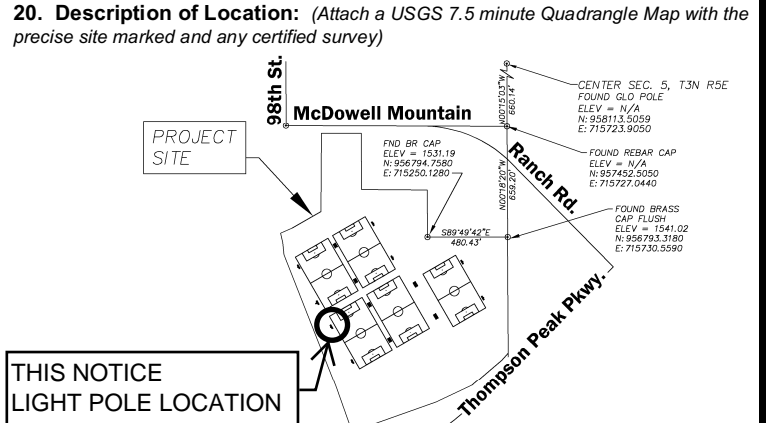

21. Complete Description of Proposal:
New 30-acre multi-use sports complex at WestWorld, southwest of the southwest intersection of McDowell Mountain Ranch Road and Thompson Peak Parkway in Scottsdale, Arizona. Improvements include five lighted multi-use sports fields, parking for approximately 450 vehicles, a restroom building, a small office for recreation staff, and associated drainage and landscape improvements. The parking lot will be lighted with approximately 20-ft high poles. The sports fields will be lighted with LED fixtures on approximately 70-ft high poles (14 sports poles total). The project lies approximately 80 west of the existing electrical transmission lines owned by APS, SRP, and WAPA. The existing towers supporting the lines lie between the airport and the new proposed sports field lights and are approximately 150-ft. tall.

FAA 77.9 Construction or alteration requiring notice, item (e)(1): file of notice for construction is not needed when object is shielded by existing structures.

Frequency/Power (kW)

Notice is required by 14 Code of Federal Regulations, part 77 pursuant to 49 U.S.C., Section 44718. Persons who knowingly and willingly violate the notice requirements of part 77 are subject to a civil penalty of \$1,000 per day until the notice is received, pursuant to 49 U.S.C., Section 46301(a)

I hereby certify that all of the above statements made by me are true, complete, and correct to the best of my knowledge. In addition, I agree to mark and/or light the structure in accordance with established marking & lighting standards as necessary.

Date	Typed or Printed Name and Title of Person Filing Notice	Signature
------	---	-----------

Please Type or Print on This Form

Failure To Provide All Requested Information May Delay Processing of Your Notice Notice of Proposed Construction or Alteration	FOR FAA USE ONLY Aeronautical Study Number
---	---

1. Sponsor (person, company, etc. proposing this action):
 Attn. of _____
 Name: Joe Phillips
 Address: 7447 E. Indian School Rd., Suite 205

 City: Scottsdale State: AZ Zip: 85251
 Telephone: 480-312-2522 Fax: _____

9. Latitude: 33⁰ 37 39 67 "
 111⁰ 52 6 47 "

10. Longitude: _____

11. Datum: NAD 83 NAD 27 Other

12. Nearest: City: Scottsdale State: AZ

13. Nearest Public-use (not private-use) or Military Airport or Heliport:
Scottsdale Airport

2. Sponsor's Representative (if other than #1):
 Attn. of _____
 Name: _____
 Address: _____

 City: _____ State: _____ Zip: _____
 Telephone: _____ Fax: _____

14. Distance from #13. to Structure: 9,556-ft

15. Direction from #13. to Structure: East

16. Site Elevation (AMSL): 1513 ft.

17. Total Structure Height (AGL): 70-ft ft.

18. Overall Height (#16 + #17) (AMSL): 1583 ft.

19. Previous FAA Aeronautical Study Number (if applicable):
 _____ -OE

3. Notice of: New Construction Alteration Existing

4. Duration: Permanent Temporary (_____ months, _____ days)

5. Work Schedule: Beginning October 2021 End Spring 2023

6. Type: Antenna Tower Crane Building Power Line
 Landfill Water Tank Other Sports Lighting

20. Description of Location: (Attach a USGS 7.5 minute Quadrangle Map with the precise site marked and any certified survey)

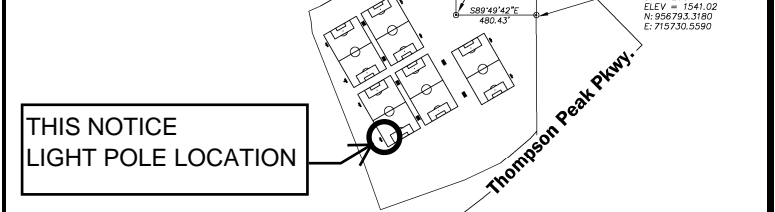

7. Marking/Painting and/or Lighting Preferred:
 Red Lights and Paint Dual - Red and Medium Intensity
 White-Medium Intensity Dual - Red and high Intensity
 White -High Intensity Other

8. FCC Antenna Structure Registration Number (if applicable):

21. Complete Description of Proposal:
 New 30-acre multi-use sports complex at WestWorld, southwest of the southwest intersection of McDowell Mountain Ranch Road and Thompson Peak Parkway in Scottsdale, Arizona. Improvements include five lighted multi-use sports fields, parking for approximately 450 vehicles, a restroom building, a small office for recreation staff, and associated drainage and landscape improvements. The parking lot will be lighted with approximately 20-ft high poles. The sports fields will be lighted with LED fixtures on approximately 70-ft high poles (14 sports poles total). The project lies approximately 80 west of the existing electrical transmission lines owned by APS, SRP, and WAPA. The existing towers supporting the lines lie between the airport and the new proposed sports field lights and are approximately 150-ft. tall.

FAA 77.9 Construction or alteration requiring notice, item (e)(1): file of notice for construction is not needed when object is shielded by existing structures.

Frequency/Power (kW)

Notice is required by 14 Code of Federal Regulations, part 77 pursuant to 49 U.S.C., Section 44718. Persons who knowingly and willingly violate the notice requirements of part 77 are subject to a civil penalty of \$1,000 per day until the notice is received, pursuant to 49 U.S.C., Section 46301(a)

I hereby certify that all of the above statements made by me are true, complete, and correct to the best of my knowledge. In addition, I agree to mark and/or light the structure in accordance with established marking & lighting standards as necessary.

Date	Typed or Printed Name and Title of Person Filing Notice	Signature
------	---	-----------

Please Type or Print on This Form

<p>Failure To Provide All Requested Information May Delay Processing of Your Notice</p> <p style="font-size: 1.2em; font-weight: bold;">Notice of Proposed Construction or Alteration</p>	<p>FOR FAA USE ONLY</p> <p style="font-size: 0.8em;">Aeronautical Study Number</p>
--	---

1. Sponsor (person, company, etc. proposing this action):
 Attn. of _____
 Name: Joe Phillips
 Address: 7447 E. Indian School Rd., Suite 205

 City: Scottsdale State: AZ Zip: 85251
 Telephone: 480-312-2522 Fax: _____

9. Latitude: 33° 37' 46" .41 "
 Longitude: 111° 52' 7" .53 "

11. Datum: NAD 83 NAD 27 Other

12. Nearest City: Scottsdale State: AZ

13. Nearest **Public-use** (not private-use) or Military Airport or Heliport:
Scottsdale Airport

14. Distance from #13. to Structure: 9,370-ft

15. Direction from #13. to Structure: East

16. Site Elevation (AMSL): 1513 ft.

17. Total Structure Height (AGL): 70-ft ft.

18. Overall Height (#16 + #17) (AMSL): 1583 ft.

19. Previous FAA Aeronautical Study Number (if applicable): _____ -OE

2. Sponsor's Representative (if other than #1):
 Attn. of _____
 Name: _____
 Address: _____

 City: _____ State: _____ Zip: _____
 Telephone: _____ Fax: _____

3. Notice of: New Construction Alteration Existing

4. Duration: Permanent Temporary (_____ months, _____ days)

5. Work Schedule: Beginning October 2021 End Spring 2023

6. Type: Antenna Tower Crane Building Power Line
 Landfill Water Tank Other Sports Lighting

7. Marking/Painting and/or Lighting Preferred:
 Red Lights and Paint Dual - Red and Medium Intensity
 White-Medium Intensity Dual - Red and high Intensity
 White -High Intensity Other

8. FCC Antenna Structure Registration Number (if applicable): _____

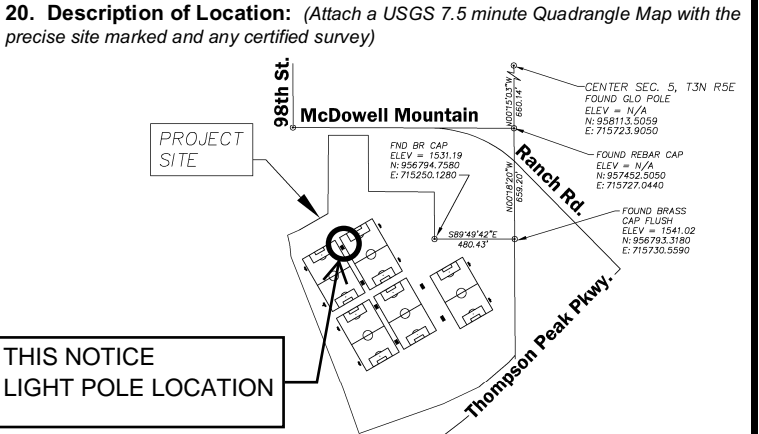

21. Complete Description of Proposal:

New 30-acre multi-use sports complex at WestWorld, southwest of the southwest intersection of McDowell Mountain Ranch Road and Thompson Peak Parkway in Scottsdale, Arizona. Improvements include five lighted multi-use sports fields, parking for approximately 450 vehicles, a restroom building, a small office for recreation staff, and associated drainage and landscape improvements. The parking lot will be lighted with approximately 20-ft high poles. The sports fields will be lighted with LED fixtures on approximately 70-ft high poles (14 sports poles total). The project lies approximately 80 west of the existing electrical transmission lines owned by APS, SRP, and WAPA. The existing towers supporting the lines lie between the airport and the new proposed sports field lights and are approximately 150-ft. tall.

FAA 77.9 Construction or alteration requiring notice, item (e)(1): file of notice for construction is not needed when object is shielded by existing structures.

Frequency/Power (kW)

Notice is required by 14 Code of Federal Regulations, part 77 pursuant to 49 U.S.C., Section 44718. Persons who knowingly and willingly violate the notice requirements of part 77 are subject to a civil penalty of \$1,000 per day until the notice is received, pursuant to 49 U.S.C., Section 46301(a)

I hereby certify that all of the above statements made by me are true, complete, and correct to the best of my knowledge. In addition, I agree to mark and/or light the structure in accordance with established marking & lighting standards as necessary.

Date	Typed or Printed Name and Title of Person Filing Notice	Signature

Please Type or Print on This Form

<p style="margin: 0;">Failure To Provide All Requested Information May Delay Processing of Your Notice</p> <p style="margin: 0;">Notice of Proposed Construction or Alteration</p>	<p style="margin: 0;">FOR FAA USE ONLY</p> <p style="margin: 0; font-size: small;">Aeronautical Study Number</p>
--	---

1. Sponsor (person, company, etc. proposing this action):
 Attn. of _____
 Name: Joe Phillips
 Address: 7447 E. Indian School Rd., Suite 205

 City: Scottsdale State: AZ Zip: 85251
 Telephone: 480-312-2522 Fax: _____

2. Sponsor's Representative (if other than #1):
 Attn. of _____
 Name: _____
 Address: _____

 City: _____ State: _____ Zip: _____
 Telephone: _____ Fax: _____

3. Notice of: New Construction Alteration Existing
4. Duration: Permanent Temporary (_____ months, _____ days)
5. Work Schedule: Beginning October 2021 End Spring 2023
6. Type: Antenna Tower Crane Building Power Line
 Landfill Water Tank Other Sports Lighting
7. Marking/Painting and/or Lighting Preferred:
 Red Lights and Paint Dual - Red and Medium Intensity
 White-Medium Intensity Dual - Red and high Intensity
 White -High Intensity Other _____
8. FCC Antenna Structure Registration Number (if applicable): _____

9. Latitude: 33⁰ 37⁴⁴ 32"
111⁰ 52⁶ 14"
10. Longitude: _____
11. Datum: NAD 83 NAD 27 Other _____
12. Nearest: City: Scottsdale State: AZ
13. Nearest Public-use (not private-use) or Military Airport or Heliport:
Scottsdale Airport
14. Distance from #13. to Structure: 9,512-ft
15. Direction from #13. to Structure: East _____
16. Site Elevation (AMSL): 1513 ft.
17. Total Structure Height (AGL): 70-ft ft.
18. Overall Height (#16 + #17) (AMSL): 1583 ft.
19. Previous FAA Aeronautical Study Number (if applicable): _____
 _____ -OE

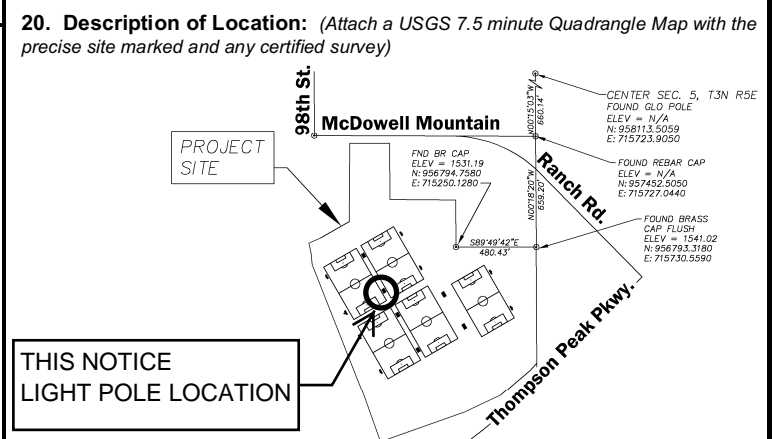

21. Complete Description of Proposal:
 New 30-acre multi-use sports complex at WestWorld, southwest of the southwest intersection of McDowell Mountain Ranch Road and Thompson Peak Parkway in Scottsdale, Arizona. Improvements include five lighted multi-use sports fields, parking for approximately 450 vehicles, a restroom building, a small office for recreation staff, and associated drainage and landscape improvements. The parking lot will be lighted with approximately 20-ft high poles. The sports fields will be lighted with LED fixtures on approximately 70-ft high poles (14 sports poles total). The project lies approximately 80 west of the existing electrical transmission lines owned by APS, SRP, and WAPA. The existing towers supporting the lines lie between the airport and the new proposed sports field lights and are approximately 150-ft. tall.

FAA 77.9 Construction or alteration requiring notice, item (e)(1): file of notice for construction is not needed when object is shielded by existing structures.

	Frequency/Power (kW)

Notice is required by 14 Code of Federal Regulations, part 77 pursuant to 49 U.S.C., Section 44718. Persons who knowingly and willingly violate the notice requirements of part 77 are subject to a civil penalty of \$1,000 per day until the notice is received, pursuant to 49 U.S.C., Section 46301(a)

I hereby certify that all of the above statements made by me are true, complete, and correct to the best of my knowledge. In addition, I agree to mark and/or light the structure in accordance with established marking & lighting standards as necessary.

Date	Typed or Printed Name and Title of Person Filing Notice	Signature
------	---	-----------

Please Type or Print on This Form

Failure To Provide All Requested Information May Delay Processing of Your Notice		FOR FAA USE ONLY																									
Notice of Proposed Construction or Alteration		Aeronautical Study Number																									
<p>1. Sponsor (person, company, etc. proposing this action): Attn. of _____ Name: <u>Joe Phillips</u> Address: <u>7447 E. Indian School Rd., Suite 205</u> City: <u>Scottsdale</u> State: <u>AZ</u> Zip: <u>85251</u> Telephone: <u>480-312-2522</u> Fax: _____</p>	<p>9. Latitude: $33^{\circ} 37' 42''$ $09''$ $111^{\circ} 52' 05''$ $18''$</p> <p>10. Longitude: _____</p> <p>11. Datum: <input checked="" type="checkbox"/> NAD 83 <input type="checkbox"/> NAD 27 <input type="checkbox"/> Other</p> <p>12. Nearest: City: <u>Scottsdale</u> State: <u>AZ</u></p> <p>13. Nearest Public-use (not private-use) or Military Airport or Heliport: <u>Scottsdale Airport</u></p> <p>14. Distance from #13. to Structure: <u>9,611-ft</u></p> <p>15. Direction from #13. to Structure: <u>East</u></p> <p>16. Site Elevation (AMSL): <u>1513</u> ft.</p> <p>17. Total Structure Height (AGL): <u>70-ft</u> ft.</p> <p>18. Overall Height (#16 + #17) (AMSL): <u>1583</u> ft.</p> <p>19. Previous FAA Aeronautical Study Number (if applicable): _____ -OE</p>																										
<p>2. Sponsor's Representative (if other than #1): Attn. of _____ Name: _____ Address: _____ City: _____ State: _____ Zip: _____ Telephone: _____ Fax: _____</p>	<p>20. Description of Location: (Attach a USGS 7.5 minute Quadrangle Map with the precise site marked and any certified survey)</p>																										
<p>3. Notice of: <input checked="" type="checkbox"/> New Construction <input type="checkbox"/> Alteration <input type="checkbox"/> Existing</p> <p>4. Duration: <input checked="" type="checkbox"/> Permanent <input type="checkbox"/> Temporary (____ months, ____ days)</p> <p>5. Work Schedule: Beginning <u>October 2021</u> End <u>Spring 2023</u></p> <p>6. Type: <input type="checkbox"/> Antenna Tower <input type="checkbox"/> Crane <input type="checkbox"/> Building <input type="checkbox"/> Power Line <input type="checkbox"/> Landfill <input type="checkbox"/> Water Tank <input checked="" type="checkbox"/> Other <u>Sports Lighting</u></p> <p>7. Marking/Painting and/or Lighting Preferred: <input type="checkbox"/> Red Lights and Paint <input type="checkbox"/> Dual - Red and Medium Intensity <input type="checkbox"/> White-Medium Intensity <input type="checkbox"/> Dual - Red and high Intensity <input type="checkbox"/> White -High Intensity <input type="checkbox"/> Other</p> <p>8. FCC Antenna Structure Registration Number (if applicable): _____</p>																											
<p>21. Complete Description of Proposal: New 30-acre multi-use sports complex at WestWorld, southwest of the southwest intersection of McDowell Mountain Ranch Road and Thompson Peak Parkway in Scottsdale, Arizona. Improvements include five lighted multi-use sports fields, parking for approximately 450 vehicles, a restroom building, a small office for recreation staff, and associated drainage and landscape improvements. The parking lot will be lighted with approximately 20-ft high poles. The sports fields will be lighted with LED fixtures on approximately 70-ft high poles (14 sports poles total). The project lies approximately 80 west of the existing electrical transmission lines owned by APS, SRP, and WAPA. The existing towers supporting the lines lie between the airport and the new proposed sports field lights and are approximately 150-ft. tall.</p> <p>FAA 77.9 Construction or alteration requiring notice, item (e)(1): file of notice for construction is not needed when object is shielded by existing structures.</p>			<table border="1" style="width:100%; border-collapse: collapse;"> <thead> <tr> <th style="width:80%;">Frequency/Power (kW)</th> </tr> </thead> <tbody> <tr><td> </td></tr> <tr><td> </td></tr> <tr><td> </td></tr> <tr><td> </td></tr> <tr><td> </td></tr> <tr><td> </td></tr> <tr><td> </td></tr> <tr><td> </td></tr> <tr><td> </td></tr> <tr><td> </td></tr> <tr><td> </td></tr> <tr><td> </td></tr> <tr><td> </td></tr> <tr><td> </td></tr> <tr><td> </td></tr> <tr><td> </td></tr> <tr><td> </td></tr> <tr><td> </td></tr> <tr><td> </td></tr> <tr><td> </td></tr> <tr><td> </td></tr> <tr><td> </td></tr> <tr><td> </td></tr> <tr><td> </td></tr> </tbody> </table>		Frequency/Power (kW)																						
Frequency/Power (kW)																											

Notice is required by 14 Code of Federal Regulations, part 77 pursuant to 49 U.S.C., Section 44718. Persons who knowingly and willingly violate the notice requirements of part 77 are subject to a civil penalty of \$1,000 per day until the notice is received, pursuant to 49 U.S.C., Section 46301(a)

I hereby certify that all of the above statements made by me are true, complete, and correct to the best of my knowledge. In addition, I agree to mark and/or light the structure in accordance with established marking & lighting standards as necessary.

Date	Typed or Printed Name and Title of Person Filing Notice	Signature
------	---	-----------

Please Type or Print on This Form

<p style="margin: 0;"><i>Failure To Provide All Requested Information May Delay Processing of Your Notice</i></p> <p style="margin: 0;">Notice of Proposed Construction or Alteration</p>		<p style="margin: 0;">FOR FAA USE ONLY</p> <p style="margin: 0; font-size: small;">Aeronautical Study Number</p>
<p>1. Sponsor (person, company, etc. proposing this action): Attn. of _____ Name: <u>Joe Phillips</u> Address: <u>7447 E. Indian School Rd., Suite 205</u> City: <u>Scottsdale</u> State: <u>AZ</u> Zip: <u>85251</u> Telephone: <u>480-312-2522</u> Fax: _____</p> <p>2. Sponsor's Representative (if other than #1): Attn. of _____ Name: _____ Address: _____ City: _____ State: _____ Zip: _____ Telephone: _____ Fax: _____</p>	<p>9. Latitude: $\frac{33}{111} \frac{0}{52} \frac{37}{3} \frac{40}{79} \frac{95}{79}''$</p> <p>10. Longitude: _____</p> <p>11. Datum: <input checked="" type="checkbox"/> NAD 83 <input type="checkbox"/> NAD 27 <input type="checkbox"/> Other _____</p> <p>12. Nearest: City: <u>Scottsdale</u> State: <u>AZ</u></p> <p>13. Nearest Public-use (not private-use) or Military Airport or Heliport: <u>Scottsdale Airport</u></p> <p>14. Distance from #13. to Structure: <u>9,760-ft</u></p> <p>15. Direction from #13. to Structure: <u>East</u></p> <p>16. Site Elevation (AMSL): <u>1513</u> ft.</p> <p>17. Total Structure Height (AGL): <u>70-ft</u> ft.</p> <p>18. Overall Height (#16 + #17) (AMSL): <u>1583</u> ft.</p> <p>19. Previous FAA Aeronautical Study Number (if applicable): _____-OE</p>	
<p>3. Notice of: <input checked="" type="checkbox"/> New Construction <input type="checkbox"/> Alteration <input type="checkbox"/> Existing</p> <p>4. Duration: <input checked="" type="checkbox"/> Permanent <input type="checkbox"/> Temporary (___ months, ___ days)</p> <p>5. Work Schedule: Beginning <u>October 2021</u> End <u>Spring 2023</u></p> <p>6. Type: <input type="checkbox"/> Antenna Tower <input type="checkbox"/> Crane <input type="checkbox"/> Building <input type="checkbox"/> Power Line <input type="checkbox"/> Landfill <input type="checkbox"/> Water Tank <input checked="" type="checkbox"/> Other <u>Sports Lighting</u></p> <p>7. Marking/Painting and/or Lighting Preferred: <input type="checkbox"/> Red Lights and Paint <input type="checkbox"/> Dual - Red and Medium Intensity <input type="checkbox"/> White-Medium Intensity <input type="checkbox"/> Dual - Red and high Intensity <input type="checkbox"/> White -High Intensity <input type="checkbox"/> Other</p> <p>8. FCC Antenna Structure Registration Number (if applicable): _____</p>		<p>20. Description of Location: (Attach a USGS 7.5 minute Quadrangle Map with the precise site marked and any certified survey)</p>

<p>21. Complete Description of Proposal: New 30-acre multi-use sports complex at WestWorld, southwest of the southwest intersection of McDowell Mountain Ranch Road and Thompson Peak Parkway in Scottsdale, Arizona. Improvements include five lighted multi-use sports fields, parking for approximately 450 vehicles, a restroom building, a small office for recreation staff, and associated drainage and landscape improvements. The parking lot will be lighted with approximately 20-ft high poles. The sports fields will be lighted with LED fixtures on approximately 70-ft high poles (14 sports poles total). The project lies approximately 80 west of the existing electrical transmission lines owned by APS, SRP, and WAPA. The existing towers supporting the lines lie between the airport and the new proposed sports field lights and are approximately 150-ft. tall.</p> <p>FAA 77.9 Construction or alteration requiring notice, item (e)(1): file of notice for construction is not needed when object is shielded by existing structures.</p>	<table border="1" style="width:100%; border-collapse: collapse;"> <thead> <tr> <th style="width: 50%;">Frequency/Power (kW)</th> <th style="width: 50%;"> </th> </tr> </thead> <tbody> <tr><td> </td><td> </td></tr> <tr><td> </td><td> </td></tr> <tr><td> </td><td> </td></tr> <tr><td> </td><td> </td></tr> <tr><td> </td><td> </td></tr> <tr><td> </td><td> </td></tr> <tr><td> </td><td> </td></tr> <tr><td> </td><td> </td></tr> <tr><td> </td><td> </td></tr> <tr><td> </td><td> </td></tr> </tbody> </table>	Frequency/Power (kW)																					
Frequency/Power (kW)																							
<p>Notice is required by 14 Code of Federal Regulations, part 77 pursuant to 49 U.S.C., Section 44718. Persons who knowingly and willingly violate the notice requirements of part 77 are subject to a civil penalty of \$1,000 per day until the notice is received, pursuant to 49 U.S.C., Section 46301(a)</p>																							
<p>I hereby certify that all of the above statements made by me are true, complete, and correct to the best of my knowledge. In addition, I agree to mark and/or light the structure in accordance with established marking & lighting standards as necessary.</p>																							
Date	Typed or Printed Name and Title of Person Filing Notice	Signature																					

Please Type or Print on This Form

Failure To Provide All Requested Information May Delay Processing of Your Notice

Notice of Proposed Construction or Alteration

FOR FAA USE ONLY
Aeronautical Study Number

1. Sponsor (person, company, etc. proposing this action):
 Attn. of _____
 Name: Joe Phillips
 Address: 7447 E. Indian School Rd., Suite 205
 City: Scottsdale State: AZ Zip: 85251
 Telephone: 480-312-2522 Fax: _____

9. Latitude: 33⁰ 37⁴⁷ 70''
111⁰ 52⁴ 78''
10. Longitude: _____
11. Datum: NAD 83 NAD 27 Other
12. Nearest: City: Scottsdale State: AZ
13. Nearest Public-use (not private-use) or Military Airport or Heliport:
Scottsdale Airport

2. Sponsor's Representative (if other than #1):
 Attn. of _____
 Name: _____
 Address: _____
 City: _____ State: _____ Zip: _____
 Telephone: _____ Fax: _____

14. Distance from #13. to Structure: 9,587-ft
15. Direction from #13. to Structure: East
16. Site Elevation (AMSL): 1518 ft.
17. Total Structure Height (AGL): 70-ft ft.
18. Overall Height (#16 + #17) (AMSL): 1588 ft.
19. Previous FAA Aeronautical Study Number (if applicable):
 _____ -OE

3. Notice of: New Construction Alteration Existing
4. Duration: Permanent Temporary (____ months, ____ days)
5. Work Schedule: Beginning October 2021 End Spring 2023
6. Type: Antenna Tower Crane Building Power Line
 Landfill Water Tank Other Sports Lighting
7. Marking/Painting and/or Lighting Preferred:
 Red Lights and Paint Dual - Red and Medium Intensity
 White-Medium Intensity Dual - Red and high Intensity
 White -High Intensity Other
8. FCC Antenna Structure Registration Number (if applicable):

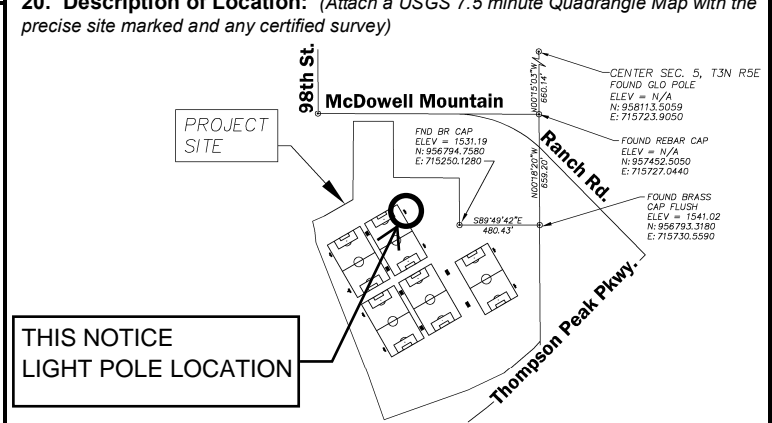

21. Complete Description of Proposal:
 New 30-acre multi-use sports complex at WestWorld, southwest of the southwest intersection of McDowell Mountain Ranch Road and Thompson Peak Parkway in Scottsdale, Arizona. Improvements include five lighted multi-use sports fields, parking for approximately 450 vehicles, a restroom building, a small office for recreation staff, and associated drainage and landscape improvements. The parking lot will be lighted with approximately 20-ft high poles. The sports fields will be lighted with LED fixtures on approximately 70-ft high poles (14 sports poles total). The project lies approximately 80 west of the existing electrical transmission lines owned by APS, SRP, and WAPA. The existing towers supporting the lines lie between the airport and the new proposed sports field lights and are approximately 150-ft. tall.

FAA 77.9 Construction or alteration requiring notice, item (e)(1): file of notice for construction is not needed when object is shielded by existing structures.

Frequency/Power (kW)

Notice is required by 14 Code of Federal Regulations, part 77 pursuant to 49 U.S.C., Section 44718. Persons who knowingly and willingly violate the notice requirements of part 77 are subject to a civil penalty of \$1,000 per day until the notice is received, pursuant to 49 U.S.C., Section 46301(a)

I hereby certify that all of the above statements made by me are true, complete, and correct to the best of my knowledge. In addition, I agree to mark and/or light the structure in accordance with established marking & lighting standards as necessary.

Date	Typed or Printed Name and Title of Person Filing Notice	Signature
------	---	-----------

Please Type or Print on This Form

<p style="margin: 0;">Failure To Provide All Requested Information May Delay Processing of Your Notice</p> <p style="margin: 0;">Notice of Proposed Construction or Alteration</p>	<p style="margin: 0;">FOR FAA USE ONLY</p> <p style="margin: 0; font-size: small;">Aeronautical Study Number</p>
--	---

1. Sponsor (person, company, etc. proposing this action):

Attn. of _____
Name: Joe Phillips
Address: 7447 E. Indian School Rd., Suite 205

City: Scottsdale State: AZ Zip: 85251
Telephone: 480-312-2522 Fax: _____

2. Sponsor's Representative (if other than #1):

Attn. of _____
Name: _____
Address: _____

City: _____ State: _____ Zip: _____
Telephone: _____ Fax: _____

3. Notice of: New Construction Alteration Existing

4. Duration: Permanent Temporary (_____ months, _____ days)

5. Work Schedule: Beginning October 2021 End Spring 2023

6. Type: Antenna Tower Crane Building Power Line
 Landfill Water Tank Other Sports Lighting

7. Marking/Painting and/or Lighting Preferred:
 Red Lights and Paint Dual - Red and Medium Intensity
 White-Medium Intensity Dual - Red and high Intensity
 White -High Intensity Other

8. FCC Antenna Structure Registration Number (if applicable): _____

9. Latitude: 33⁰ 37⁴⁵ 68''
111⁰ 52³ 48''

10. Longitude:

11. Datum: NAD 83 NAD 27 Other

12. Nearest: City: Scottsdale State: AZ

13. Nearest Public-use (not private-use) or Military Airport or Heliport: Scottsdale Airport

14. Distance from #13. to Structure: 9,720-ft

15. Direction from #13. to Structure: East

16. Site Elevation (AMSL): 1518 ft.

17. Total Structure Height (AGL): 70-ft ft.

18. Overall Height (#16 + #17) (AMSL): 1588 ft.

19. Previous FAA Aeronautical Study Number (if applicable): _____ -OE

20. Description of Location: (Attach a USGS 7.5 minute Quadrangle Map with the precise site marked and any certified survey)

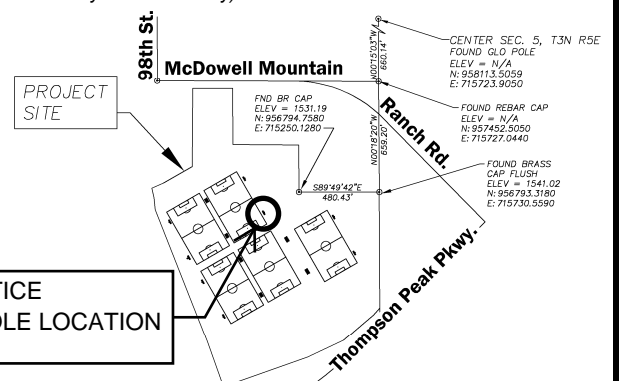

21. Complete Description of Proposal:

New 30-acre multi-use sports complex at WestWorld, southwest of the southwest intersection of McDowell Mountain Ranch Road and Thompson Peak Parkway in Scottsdale, Arizona. Improvements include five lighted multi-use sports fields, parking for approximately 450 vehicles, a restroom building, a small office for recreation staff, and associated drainage and landscape improvements. The parking lot will be lighted with approximately 20-ft high poles. The sports fields will be lighted with LED fixtures on approximately 70-ft high poles (14 sports poles total). The project lies approximately 80 west of the existing electrical transmission lines owned by APS, SRP, and WAPA. The existing towers supporting the lines lie between the airport and the new proposed sports field lights and are approximately 150-ft. tall.

FAA 77.9 Construction or alteration requiring notice, item (e)(1): file of notice for construction is not needed when object is shielded by existing structures.

Frequency/Power (kW)

Notice is required by 14 Code of Federal Regulations, part 77 pursuant to 49 U.S.C., Section 44718. Persons who knowingly and willingly violate the notice requirements of part 77 are subject to a civil penalty of \$1,000 per day until the notice is received, pursuant to 49 U.S.C., Section 46301(a)

I hereby certify that all of the above statements made by me are true, complete, and correct to the best of my knowledge. In addition, I agree to mark and/or light the structure in accordance with established marking & lighting standards as necessary.

Date	Typed or Printed Name and Title of Person Filing Notice	Signature

Please Type or Print on This Form

<p style="text-align: center;">Failure To Provide All Requested Information May Delay Processing of Your Notice</p> <p style="text-align: center;">Notice of Proposed Construction or Alteration</p> <p>U.S. Department of Transportation Federal Aviation Administration</p> <p>1. Sponsor (person, company, etc. proposing this action): Attn. of _____ Name: <u>Joe Phillips</u> Address: <u>7447 E. Indian School Rd., Suite 205</u> City: <u>Scottsdale</u> State: <u>AZ</u> Zip: <u>85251</u> Telephone: <u>480-312-2522</u> Fax: _____</p> <p>2. Sponsor's Representative (if other than #1): Attn. of _____ Name: _____ Address: _____ City: _____ State: _____ Zip: _____ Telephone: _____ Fax: _____</p> <p>3. Notice of: <input checked="" type="checkbox"/> New Construction <input type="checkbox"/> Alteration <input type="checkbox"/> Existing</p> <p>4. Duration: <input checked="" type="checkbox"/> Permanent <input type="checkbox"/> Temporary (___ months, ___ days)</p> <p>5. Work Schedule: Beginning <u>October 2021</u> End <u>Spring 2023</u></p> <p>6. Type: <input type="checkbox"/> Antenna Tower <input type="checkbox"/> Crane <input type="checkbox"/> Building <input type="checkbox"/> Power Line <input type="checkbox"/> Landfill <input type="checkbox"/> Water Tank <input checked="" type="checkbox"/> Other <u>Sports Lighting</u></p> <p>7. Marking/Painting and/or Lighting Preferred: <input type="checkbox"/> Red Lights and Paint <input type="checkbox"/> Dual - Red and Medium Intensity <input type="checkbox"/> White-Medium Intensity <input type="checkbox"/> Dual - Red and high Intensity <input type="checkbox"/> White -High Intensity <input type="checkbox"/> Other</p> <p>8. FCC Antenna Structure Registration Number (if applicable): _____</p>	<p>FOR FAA USE ONLY Aeronautical Study Number</p> <p>9. Latitude: <u>33</u>⁰ <u>37</u>⁰⁰ <u>44</u>⁰⁰ <u>13</u>⁰⁰ "</p> <p>10. Longitude: <u>111</u>⁰⁰ <u>52</u>⁰⁰ <u>1</u>⁰⁰ <u>86</u>⁰⁰ "</p> <p>11. Datum: <input checked="" type="checkbox"/> NAD 83 <input type="checkbox"/> NAD 27 <input type="checkbox"/> Other</p> <p>12. Nearest: City: <u>Scottsdale</u> State: <u>AZ</u></p> <p>13. Nearest Public-use (not private-use) or Military Airport or Heliport: <u>Scottsdale Airport</u></p> <p>14. Distance from #13. to Structure: <u>9,870-ft</u></p> <p>15. Direction from #13. to Structure: <u>East</u></p> <p>16. Site Elevation (AMSL): <u>1520</u> ft.</p> <p>17. Total Structure Height (AGL): <u>70-ft</u> ft.</p> <p>18. Overall Height (#16 + #17) (AMSL): <u>1590</u> ft.</p> <p>19. Previous FAA Aeronautical Study Number (if applicable): _____ -OE</p> <p>20. Description of Location: (Attach a USGS 7.5 minute Quadrangle Map with the precise site marked and any certified survey)</p>	
<p>21. Complete Description of Proposal:</p> <p>New 30-acre multi-use sports complex at WestWorld, southwest of the southwest intersection of McDowell Mountain Ranch Road and Thompson Peak Parkway in Scottsdale, Arizona. Improvements include five lighted multi-use sports fields, parking for approximately 450 vehicles, a restroom building, a small office for recreation staff, and associated drainage and landscape improvements. The parking lot will be lighted with approximately 20-ft high poles. The sports fields will be lighted with LED fixtures on approximately 70-ft high poles (14 sports poles total). The project lies approximately 80 west of the existing electrical transmission lines owned by APS, SRP, and WAPA. The existing towers supporting the lines lie between the airport and the new proposed sports field lights and are approximately 150-ft. tall.</p> <p>FAA 77.9 Construction or alteration requiring notice, item (e)(1): file of notice for construction is not needed when object is shielded by existing structures.</p>		
<p>Notice is required by 14 Code of Federal Regulations, part 77 pursuant to 49 U.S.C., Section 44718. Persons who knowingly and willingly violate the notice requirements of part 77 are subject to a civil penalty of \$1,000 per day until the notice is received, pursuant to 49 U.S.C., Section 46301(a)</p>		
<p>I hereby certify that all of the above statements made by me are true, complete, and correct to the best of my knowledge. In addition, I agree to mark and/or light the structure in accordance with established marking & lighting standards as necessary.</p>		
Date	Typed or Printed Name and Title of Person Filing Notice	Signature

Please Type or Print on This Form

<p style="margin: 0;">Failure To Provide All Requested Information May Delay Processing of Your Notice</p> <p style="margin: 0; font-size: 24pt; font-weight: bold;">Notice of Proposed Construction or Alteration</p>		<p style="margin: 0; font-weight: bold;">FOR FAA USE ONLY</p> <p style="margin: 0;">Aeronautical Study Number _____</p>																									
<p style="margin: 0; font-size: 10pt;">U.S. Department of Transportation Federal Aviation Administration</p>																											
<p>1. Sponsor (person, company, etc. proposing this action): Attn. of _____ Name: <u>Joe Phillips</u> Address: <u>7447 E. Indian School Rd., Suite 205</u> _____ City: <u>Scottsdale</u> State: <u>AZ</u> Zip: <u>85251</u> Telephone: <u>480-312-2522</u> Fax: _____</p> <p>2. Sponsor's Representative (if other than #1): Attn. of _____ Name: _____ Address: _____ _____ City: _____ State: _____ Zip: _____ Telephone: _____ Fax: _____</p> <p>3. Notice of: <input checked="" type="checkbox"/> New Construction <input type="checkbox"/> Alteration <input type="checkbox"/> Existing</p> <p>4. Duration: <input checked="" type="checkbox"/> Permanent <input type="checkbox"/> Temporary (_____ months, _____ days)</p> <p>5. Work Schedule: Beginning <u>October 2021</u> End <u>Spring 2023</u></p> <p>6. Type: <input type="checkbox"/> Antenna Tower <input type="checkbox"/> Crane <input type="checkbox"/> Building <input type="checkbox"/> Power Line <input type="checkbox"/> Landfill <input type="checkbox"/> Water Tank <input checked="" type="checkbox"/> Other <u>Sports Lighting</u></p> <p>7. Marking/Painting and/or Lighting Preferred: <input type="checkbox"/> Red Lights and Paint <input type="checkbox"/> Dual - Red and Medium Intensity <input type="checkbox"/> White-Medium Intensity <input type="checkbox"/> Dual - Red and high Intensity <input type="checkbox"/> White -High Intensity <input type="checkbox"/> Other</p> <p>8. FCC Antenna Structure Registration Number (if applicable): _____</p>	<p>9. Latitude: <u>33</u>⁰ <u>37</u> <u>42</u> <u>13</u> " " " " " " " " " " " " " " " "</p> <p>10. Longitude: <u>111</u>⁰ <u>52</u> <u>0</u> <u>41</u> " " " " " " " " " " " " " " " "</p> <p>11. Datum: <input checked="" type="checkbox"/> NAD 83 <input type="checkbox"/> NAD 27 <input type="checkbox"/> Other</p> <p>12. Nearest: City: <u>Scottsdale</u> State: <u>AZ</u></p> <p>13. Nearest <i>Public-use</i> (not private-use) or Military Airport or Heliport: <u>Scottsdale Airport</u></p> <p>14. Distance from #13. to Structure: <u>10,013-ft</u></p> <p>15. Direction from #13. to Structure: <u>East</u></p> <p>16. Site Elevation (AMSL): <u>1522</u> ft.</p> <p>17. Total Structure Height (AGL): <u>70-ft</u> ft.</p> <p>18. Overall Height (#16 + #17) (AMSL): <u>1592</u> ft.</p> <p>19. Previous FAA Aeronautical Study Number (if applicable): _____ -OE</p> <p>20. Description of Location: (Attach a USGS 7.5 minute Quadrangle Map with the precise site marked and any certified survey)</p> <div style="text-align: center;"> </div>																										
<p>21. Complete Description of Proposal:</p> <p>New 30-acre multi-use sports complex at WestWorld, southwest of the southwest intersection of McDowell Mountain Ranch Road and Thompson Peak Parkway in Scottsdale, Arizona. Improvements include five lighted multi-use sports fields, parking for approximately 450 vehicles, a restroom building, a small office for recreation staff, and associated drainage and landscape improvements. The parking lot will be lighted with approximately 20-ft high poles. The sports fields will be lighted with LED fixtures on approximately 70-ft high poles (14 sports poles total). The project lies approximately 80 west of the existing electrical transmission lines owned by APS, SRP, and WAPA. The existing towers supporting the lines lie between the airport and the new proposed sports field lights and are approximately 150-ft. tall.</p> <p>FAA 77.9 Construction or alteration requiring notice, item (e)(1): file of notice for construction is not needed when object is shielded by existing structures.</p>		<table border="1" style="width: 100%; border-collapse: collapse;"> <thead> <tr> <th style="width: 50%;">Frequency/Power (kW)</th> </tr> </thead> <tbody> <tr><td> </td></tr> <tr><td> </td></tr> <tr><td> </td></tr> <tr><td> </td></tr> <tr><td> </td></tr> <tr><td> </td></tr> <tr><td> </td></tr> <tr><td> </td></tr> <tr><td> </td></tr> <tr><td> </td></tr> <tr><td> </td></tr> <tr><td> </td></tr> <tr><td> </td></tr> <tr><td> </td></tr> <tr><td> </td></tr> <tr><td> </td></tr> <tr><td> </td></tr> <tr><td> </td></tr> <tr><td> </td></tr> <tr><td> </td></tr> <tr><td> </td></tr> <tr><td> </td></tr> <tr><td> </td></tr> <tr><td> </td></tr> </tbody> </table>	Frequency/Power (kW)																								
Frequency/Power (kW)																											
<p>Notice is required by 14 Code of Federal Regulations, part 77 pursuant to 49 U.S.C., Section 44718. Persons who knowingly and willingly violate the notice requirements of part 77 are subject to a civil penalty of \$1,000 per day until the notice is received, pursuant to 49 U.S.C., Section 46301(a)</p>																											
<p>I hereby certify that all of the above statements made by me are true, complete, and correct to the best of my knowledge. In addition, I agree to mark and/or light the structure in accordance with established marking & lighting standards as necessary.</p>																											
Date	Typed or Printed Name and Title of Person Filing Notice	Signature																									

Please Type or Print on This Form

<p style="font-size: small;">Failure To Provide All Requested Information May Delay Processing of Your Notice</p> <h2 style="text-align: center;">Notice of Proposed Construction or Alteration</h2> <p style="font-size: x-small;">U.S. Department of Transportation Federal Aviation Administration</p>	<p style="font-weight: bold;">FOR FAA USE ONLY</p> <p style="font-size: x-small;">Aeronautical Study Number</p>
---	---

1. Sponsor (person, company, etc. proposing this action):
 Attn. of _____
 Name: Joe Phillips
 Address: 7447 E. Indian School Rd., Suite 205

 City: Scottsdale State: AZ Zip: 85251
 Telephone: 480-312-2522 Fax: _____

9. Latitude: 33⁰ 37⁴⁵ 44["]
111⁰ 51⁵⁸ 56["]

10. Longitude: _____

11. Datum: NAD 83 NAD 27 Other

12. Nearest: City: Scottsdale State: AZ

13. Nearest Public-use (not private-use) or Military Airport or Heliport:
Scottsdale Airport

2. Sponsor's Representative (if other than #1):
 Attn. of _____
 Name: _____
 Address: _____

 City: _____ State: _____ Zip: _____
 Telephone: _____ Fax: _____

14. Distance from #13. to Structure: 10,137-ft

15. Direction from #13. to Structure: East

16. Site Elevation (AMSL): 1522 ft.

17. Total Structure Height (AGL): 70-ft ft.

18. Overall Height (#16 + #17) (AMSL): 1592 ft.

19. Previous FAA Aeronautical Study Number (if applicable):
 _____ -OE

3. Notice of: New Construction Alteration Existing

4. Duration: Permanent Temporary (___ months, ___ days)

5. Work Schedule: Beginning October 2021 End Spring 2023

6. Type: Antenna Tower Crane Building Power Line
 Landfill Water Tank Other Sports Lighting

7. Marking/Painting and/or Lighting Preferred:
 Red Lights and Paint Dual - Red and Medium Intensity
 White-Medium Intensity Dual - Red and high Intensity
 White-High Intensity Other

8. FCC Antenna Structure Registration Number (if applicable): _____

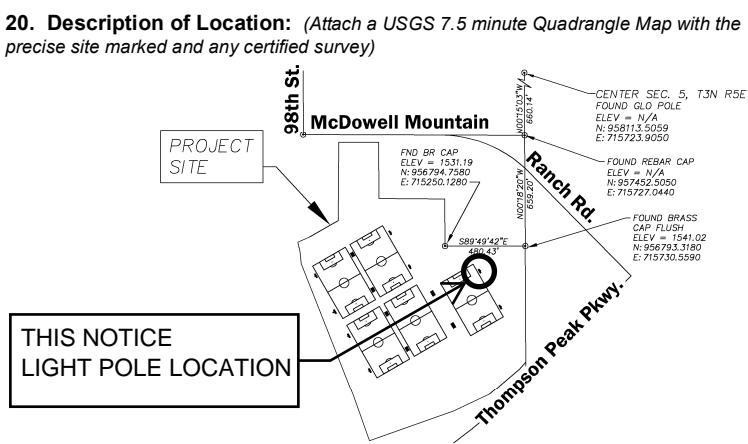

21. Complete Description of Proposal:

New 30-acre multi-use sports complex at WestWorld, southwest of the southwest intersection of McDowell Mountain Ranch Road and Thompson Peak Parkway in Scottsdale, Arizona. Improvements include five lighted multi-use sports fields, parking for approximately 450 vehicles, a restroom building, a small office for recreation staff, and associated drainage and landscape improvements. The parking lot will be lighted with approximately 20-ft high poles. The sports fields will be lighted with LED fixtures on approximately 70-ft high poles (14 sports poles total). The project lies approximately 80 west of the existing electrical transmission lines owned by APS, SRP, and WAPA. The existing towers supporting the lines lie between the airport and the new proposed sports field lights and are approximately 150-ft. tall.

FAA 77.9 Construction or alteration requiring notice, item (e)(1): file of notice for construction is not needed when object is shielded by existing structures.

Frequency/Power (kW)

Notice is required by 14 Code of Federal Regulations, part 77 pursuant to 49 U.S.C., Section 44718. Persons who knowingly and willingly violate the notice requirements of part 77 are subject to a civil penalty of \$1,000 per day until the notice is received, pursuant to 49 U.S.C., Section 46301(a)

I hereby certify that all of the above statements made by me are true, complete, and correct to the best of my knowledge. In addition, I agree to mark and/or light the structure in accordance with established marking & lighting standards as necessary.

Date	Typed or Printed Name and Title of Person Filing Notice	Signature
------	---	-----------

Please Type or Print on This Form

Failure To Provide All Requested Information May Delay Processing of Your Notice		FOR FAA USE ONLY <small>Aeronautical Study Number</small>
U.S. Department of Transportation Federal Aviation Administration <div style="float: right; text-align: right;"> Notice of Proposed Construction or Alteration </div> <div style="clear: both;"></div>		
<p>1. Sponsor <i>(person, company, etc. proposing this action):</i> Attn. of _____ Name: <u>Joe Phillips</u> Address: <u>7447 E. Indian School Rd., Suite 205</u> _____ City: <u>Scottsdale</u> State: <u>AZ</u> Zip: <u>85251</u> Telephone: <u>480-312-2522</u> Fax: _____</p> <p>2. Sponsor's Representative <i>(if other than #1):</i> Attn. of _____ Name: _____ Address: _____ _____ City: _____ State: _____ Zip: _____ Telephone: _____ Fax: _____</p>	<p>9. Latitude: <u>33</u>° <u>37'</u> <u>43"</u> <u>111</u>° <u>51'</u> <u>57"</u></p> <p>10. Longitude: _____° _____' _____"</p> <p>11. Datum: <input checked="" type="checkbox"/> NAD 83 <input type="checkbox"/> NAD 27 <input type="checkbox"/> Other</p> <p>12. Nearest: City: <u>Scottsdale</u> State: <u>AZ</u></p> <p>13. Nearest Public-use <i>(not private-use)</i> or Military Airport or Heliport: <u>Scottsdale Airport</u></p> <p>14. Distance from #13. to Structure: <u>10,282-ft</u></p> <p>15. Direction from #13. to Structure: <u>East</u></p> <p>16. Site Elevation (AMSL): <u>1522</u> ft.</p> <p>17. Total Structure Height (AGL): <u>70-ft</u> ft.</p> <p>18. Overall Height (#16 + #17) (AMSL): <u>1592</u> ft.</p> <p>19. Previous FAA Aeronautical Study Number <i>(if applicable):</i> _____ -OE</p> <p>20. Description of Location: <i>(Attach a USGS 7.5 minute Quadrangle Map with the precise site marked and any certified survey)</i></p>	
<p>3. Notice of: <input checked="" type="checkbox"/> New Construction <input type="checkbox"/> Alteration <input type="checkbox"/> Existing</p> <p>4. Duration: <input checked="" type="checkbox"/> Permanent <input type="checkbox"/> Temporary (_____ months, _____ days)</p> <p>5. Work Schedule: Beginning <u>October 2021</u> End <u>Spring 2023</u></p> <p>6. Type: <input type="checkbox"/> Antenna Tower <input type="checkbox"/> Crane <input type="checkbox"/> Building <input type="checkbox"/> Power Line <input type="checkbox"/> Landfill <input type="checkbox"/> Water Tank <input checked="" type="checkbox"/> Other <u>Sports Lighting</u></p> <p>7. Marking/Painting and/or Lighting Preferred: <input type="checkbox"/> Red Lights and Paint <input type="checkbox"/> Dual - Red and Medium Intensity <input type="checkbox"/> White-Medium Intensity <input type="checkbox"/> Dual - Red and high Intensity <input type="checkbox"/> White -High Intensity <input type="checkbox"/> Other</p> <p>8. FCC Antenna Structure Registration Number <i>(if applicable):</i> _____</p>		

<p>21. Complete Description of Proposal: New 30-acre multi-use sports complex at WestWorld, southwest of the southwest intersection of McDowell Mountain Ranch Road and Thompson Peak Parkway in Scottsdale, Arizona. Improvements include five lighted multi-use sports fields, parking for approximately 450 vehicles, a restroom building, a small office for recreation staff, and associated drainage and landscape improvements. The parking lot will be lighted with approximately 20-ft high poles. The sports fields will be lighted with LED fixtures on approximately 70-ft high poles (14 sports poles total). The project lies approximately 80 west of the existing electrical transmission lines owned by APS, SRP, and WAPA. The existing towers supporting the lines lie between the airport and the new proposed sports field lights and are approximately 150-ft. tall.</p> <p>FAA 77.9 Construction or alteration requiring notice, item (e)(1): file of notice for construction is not needed when object is shielded by existing structures.</p>	<table border="1" style="width: 100%; border-collapse: collapse; text-align: center;"> <thead> <tr> <th>Frequency/Power (kW)</th> </tr> </thead> <tbody> <tr><td> </td></tr> <tr><td> </td></tr> <tr><td> </td></tr> <tr><td> </td></tr> <tr><td> </td></tr> <tr><td> </td></tr> <tr><td> </td></tr> <tr><td> </td></tr> <tr><td> </td></tr> <tr><td> </td></tr> <tr><td> </td></tr> <tr><td> </td></tr> <tr><td> </td></tr> <tr><td> </td></tr> <tr><td> </td></tr> <tr><td> </td></tr> <tr><td> </td></tr> <tr><td> </td></tr> <tr><td> </td></tr> <tr><td> </td></tr> <tr><td> </td></tr> <tr><td> </td></tr> </tbody> </table>	Frequency/Power (kW)																						
Frequency/Power (kW)																								

Notice is required by 14 Code of Federal Regulations, part 77 pursuant to 49 U.S.C., Section 44718. Persons who knowingly and willingly violate the notice requirements of part 77 are subject to a civil penalty of \$1,000 per day until the notice is received, pursuant to 49 U.S.C., Section 46301(a)

I hereby certify that all of the above statements made by me are true, complete, and correct to the best of my knowledge. In addition, I agree to mark and/or light the structure in accordance with established marking & lighting standards as necessary.

Date	Typed or Printed Name and Title of Person Filing Notice	Signature
------	---	-----------