

**2 SHOPPING CENTER SITE PLAN**  
SCALE: 1/4"=40'-0"

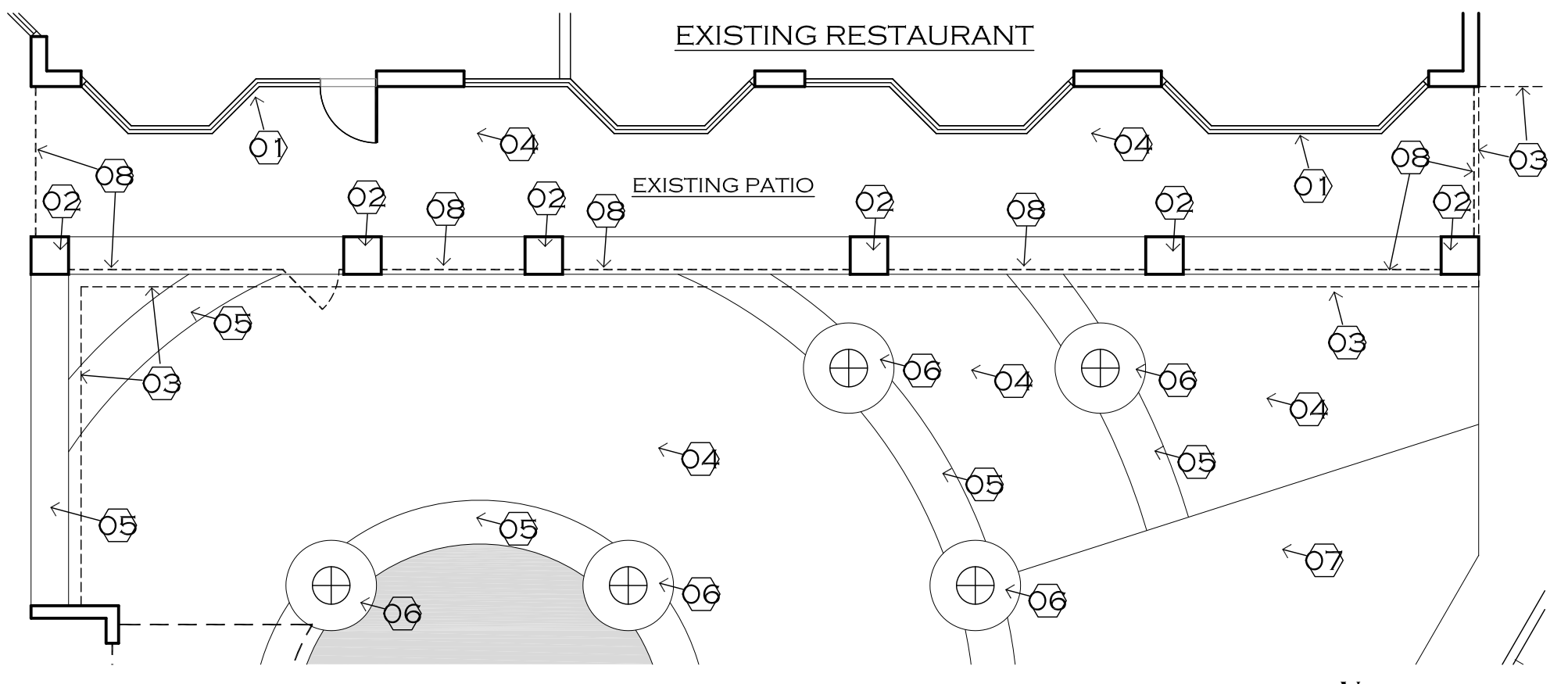

**4 DEMOLITION FLOOR PLAN**  
SCALE: 1/8"=1'-0"  
01- EXISTING EXTERIOR WALL AND WINDOWS.  
02- EXISTING MASONRY PIER.  
03- EXISTING ROOF OVERHANG.  
04- EXISTING CONCRETE PAVING.  
05- EXISTING ACCENT CONCRETE PAVING.  
06- EXISTING PALM TREE AND PLANTING AREA.  
07- EXISTING GRASS LANDSCAPING.  
08- REMOVE EXISTING STEEL FENCE AND GATE. PATCH ADJACENT SURFACES TO MATCH.

PT NE4 SE4 DAF BEG E4 COR TH S 240F TO POB TH CON S 158.21F W 246F N 133F W 120.17F S 104.20F W 92.44F N 6F W 6F N 15F W 21.67F N 119.83F E 59F N 110.48F E 68.64F N 112F TO C/L OSBORN RD & CUR CONC SLY RAD PT S 04D 42M E 1432.40F TH ELY ALG CUR & C/L THRU C/A 3D 45M 93.79F TH S 239.78F E 265F TO POB EX E 65F RD & EX ANY PT LY W/IN N 40F RD & EX ANY PT W/IN MCR 199/43 & EX BEG E4 COR TH S 265.21F TO TPOB TH CONT S 133F W 246F N 133F E 246F TPOB EX E 65F RD

**3 SITE LEGAL DESCRIPTION**  
NO SCALE



PARCEL AERIAL MAP

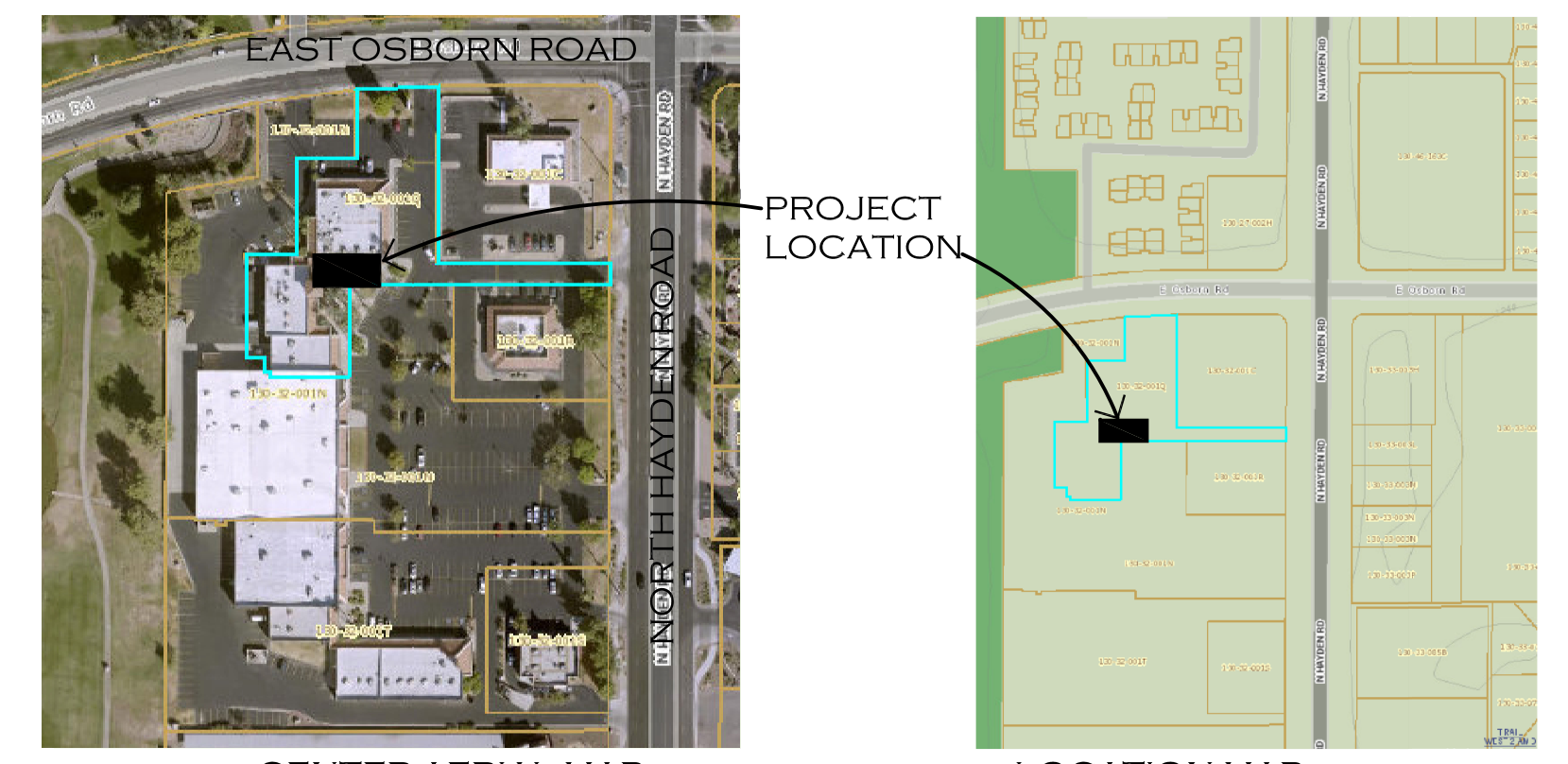

**1 AERIAL PLANS**  
NO SCALE

**PROJECT DATA:**

PROJECT SCOPE- SITE IMPROVEMENTS TO PROVIDE OUTDOOR SEATING AREA AT EXISTING PAVED COURTYARD.  
NEW EXTERIOR SEATING AREA- 725 SF, OPEN UNCOVERED PATIO SEATING.  
ADDRESS- UNCLE SAL'S ITALIAN RESTAURANT  
3370 NORTH HAYDEN ROAD, SUITE 120  
SCOTTSDALE, AZ 85251  
OWNER- VILLAGE PROPERTY MANAGEMENT, LLC  
P.O. BOX 88, BEVERLY HILLS, CA 90213  
CONTACT: TODD SILVER C-310-888-2888  
EMAIL- TODD888@GMAIL.COM

SITE INFO- RESTAURANT LOCATION PARCEL  
APN- 130-32-001Q  
LOT SIZE- 55,378 SF, 1.16 AC; ZONING- PNC-PCD  
SECTION TOWNSHIP RANGE- 26-2N-4E  
MARKET AREA/ NEIGHBORHOOD- 00/  
SUBDIVISION (0 PARCELS)  
QS- 15-46; FEMA- X  
LEGAL DESCRIPTION- (REFER TO ITEM 3 THIS DWG)

AREA- COMMERCIAL TOTAL BUILDING- 6,404 SF  
RESTAURANT INTERIOR SUITE- 3,370 SF  
EXISTING COVERED PATIO- 637 SF

OCCUPANCY TYPE- A-2- RESTAURANT. NO CHANGE IN OCCUPANCY TYPE.

CONSTRUCTION TYPE- TYPE V-B, WITHOUT FIRE SUPPRESSION SYSTEM.

MIXED USE COMMERCIAL SHOPPING CENTER  
BUILDING AREA- APPROX 74,235 SF  
EXISTING PARKING PROVIDED- 341 SPACES  
NEW EXTERIOR SEATING AREA 725 SF. AT 1/300 SPACES, 2 SPACES REQUIRED.

**CONTACT INFORMATION:**

OWNER- VILLAGE PROPERTY MANAGEMENT, LLC  
P.O. BOX 88, BEVERLY HILLS, CA 90213  
CONTACT: TODD SILVER C-310-888-2888  
EMAIL- TODD888@GMAIL.COM  
TENANT- UNCLE SAL'S ITALIAN RESTAURANT  
3370 NORTH HAYDEN ROAD, SUITE 120  
SCOTTSDALE, AZ 85251  
CONTACT: NICK MOLINARI C-602-770-9764  
EMAIL- NMOLINARI007@GMAIL.COM

ARCHITECT: SelfDesign, LLC  
317 EAST LE MARCHE AVE., PHOENIX, AZ 85022  
CONTACT- STEVEN FROME C- 602-705-5558  
EMAIL- SEFDESIGN@COX.NET

**DRAWING INDEX:**

P-1 PROJECT INFORMATION + SITE PLANS  
P-2 FLOOR PLAN+ EQUIPMENT LISTING

**GOVERNING CODES:**

ALL CONSTRUCTION TO COMPLY WITH THE LATEST CODE AND CITY ADMMENDMENTS ENFORCED BY THE CITY OF SCOTTSDALE. CODES MAY INCLUDE THE FOLLOWING:

- 2015 INTERNATIONAL FIRE CODE, ORD 4283
- 2015 INTERNATIONAL BUILDING CODE, ORD 4284
- 2015 INTERNATIONAL RESIDENTIAL CODE
- 2015 INTERNATIONAL MECHANICAL CODE
- 2015 INTERNATIONAL PLUMBING CODE
- 2015 INTERNATIONAL FUEL GAS CODE
- 2015 INTERNATIONAL ENERGY CONSERVATION CODE
- 2015 INTERNATIONAL EXISTING BUILDING CODE
- 2015 INTERNATIONAL GREEN CONSTRUCTION CODE
- 2014 NATIONAL ELECTRICAL CODE
- 2010 ADA STANDARDS FOR ACCESSIBLE DESIGN + ICC ANSI A117.1-2009

SeFDesign, LLC

**Steven E. Frome, aia**  
317 East Le Marche Ave, Phoenix, Arizona, 85022  
c:602.705.5558 f:602.441.3134 sefdesign@cox.net

NEW OUTSIDE PATIO FOR  
**UNCLE SAL'S ITALIAN RESTAURANT & BAR**

3370 NORTH HAYDEN ROAD, SUITE 120  
SCOTTSDALE, AZ 85251

THIS DRAWING IS AN INSTRUMENT OF SERVICE. IT IS THE PROPERTY OF SEFDESIGN, LLC AND MAY NOT BE REPRODUCED WITHOUT WRITTEN PERMISSION. FEDERAL COPYRIGHT LAW PROHIBITS THE REPRODUCTION, SALE, DISPLAY OR REUSE OF THIS DOCUMENT WITHOUT THE EXPRESS WRITTEN CONSENT OF THE ARCHITECT. FINAL PLAN + PROJECT REQUIREMENTS MAY VARY AND ARE SUBJECT TO A REVIEW BY LOCAL AUTHORITIES. DO NOT SCALE THIS DRAWING.



PROJECT INFORMATION+ SITE PLANS

10/26/21 CITY/ OWNER COMMENT  
10/05/21 OWNER UPDATE

REVISIONS:  
PROJECT NO:  
21-CO-019

DRAWN BY  
SEF

DATE:  
10/05/21

CAD SAVED FILE  
UNSAVED

PRELIMINARY  
DOCUMENT

SHEET  
NUMBER

**P-1**

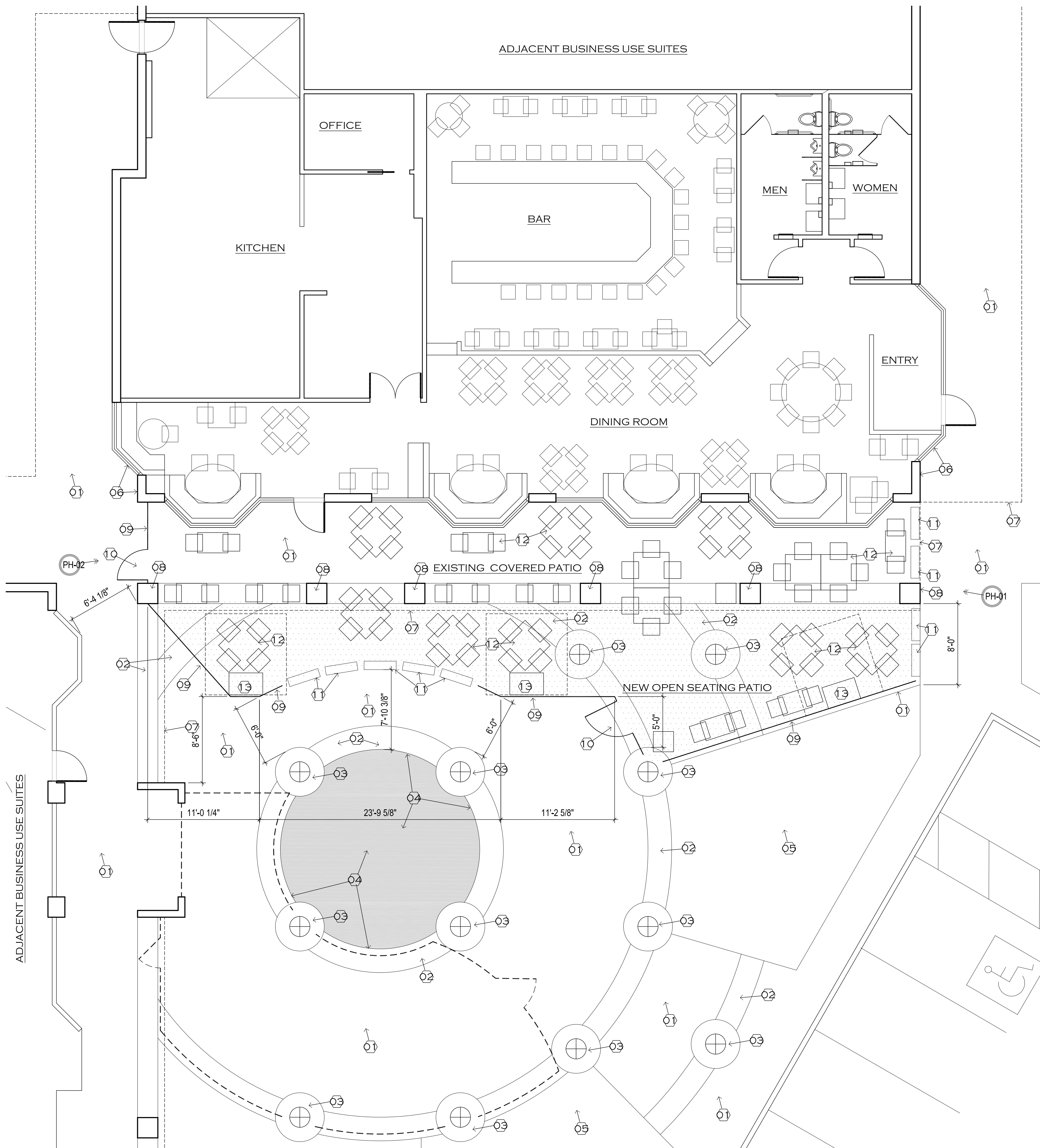

**1 SITE / FLOOR PLAN**  
 SCALE: 3/16"=1'-0"  
 SITE EASEMENTS NOTED ON SITE PLAN 2/P-1



PH-02 EXISTING COURTYARD VIEW TO EAST



PH-01 EXISTING COURTYARD VIEW TO WEST

**3 SITE PICTURES**  
 NO SCALE



**TYPICAL RAILING PANEL**

- A- CONTRACTOR TO PROVIDE RAILING PANEL AND GATE SAMPLES SIMILAR TO MATCH EXISTING COURTYARD RAILINGS IN ALL RESPECTS TO DESIGN AND FINISH.
- B- ALUMINUM TUBE CONSTRUCTION. POWDER COAT FINISH TO MATCH EXISTING SITE RAILING FINISH.
- C- PROVIDE ALUMINUM SLEEVE IMBEDDED INTO EXISTING CONCRETE PAVING TO RECEIVE ALUMINUM POSTS. SLEEVE TO HAVE VERTICAL SIDE TABS FOR BOLTING TO POSTS. VERIFY RAILING LOADING.



**TYPICAL PLANTER**

- A- PLANTERS SIMILAR TO POTTERY BARN, SPAN PLANTER. STEEL POWDER COAT FINISH TO MATCH EXISTING SITE RAILING FINISH. PLANTERS 38" L X 10" W X 30" HT. PLANTING PROVIDED BY TENANT.



**TYPICAL UMBRELLA**

- A- UMBRELLA ASSEMBLY SIMILAR TO LIBERTY LX SINGLE OFFSET UMBRELLA, THE SHADE EXPERTS USA. FREESTANDING, WEIGHTED BASE, CRANK MECHANISM, FINISH AND UMBRELLA MATERIAL SELECTED BY OWNER/ TENANT. VERIFY AVAILABLE SIZES.
- B- LOCATION AND SIZE OF UMBRELLAS TO BE SELECTED TO MAINTAIN SIGHT LINES TO ALL BUSINESS FACADES AND SIGNAGE MOUNTED AT BUILDINGS. AWNINGS AND BASES WILL NOT IMPACT COMMON WALKWAYS.

**2 EQUIPMENT LISTING**  
 NO SCALE

**SeFDesign, LLC**  
 Steven E. Frome, aia  
 317 East Le Marche Ave, Phoenix, Arizona, 85022  
 c:602.705.5558 f:602.441.3134 sefdesign@cox.net

10/26/21 CITY/ OWNER COMMENT

10/05/21 OWNER UPDATE

REVISIONS:

PROJECT NO:  
21-CO-019

DRAWN BY  
SEF

DATE:  
10/05/21

CAD SAVED FILE  
UNSAV

PRELIMINARY  
DOCUMENT

SHEET  
NUMBER

NEW OUTSIDE PATIO FOR

**UNCLE SAL'S  
 ITALIAN RESTAURANT &  
 BAR**

3370 NORTH HAYDEN ROAD, SUITE 120  
 SCOTTSDALE, AZ 85251

THIS DRAWING IS AN INSTRUMENT OF SERVICE. IT IS THE PROPERTY OF SEFDDESIGN, LLC AND MAY NOT BE REPRODUCED WITHOUT WRITTEN PERMISSION. FEDERAL COPYRIGHT LAW PROHIBITS THE REPRODUCTION, SALE, DISPLAY OR RE-USE OF THIS DOCUMENT WITHOUT THE EXPRESS WRITTEN CONSENT OF THE ARCHITECT. FINAL PLAN + PROJECT REQUIREMENTS MAY VARY AND ARE SUBJECT TO A REVIEW BY LOCAL AUTHORITIES. DO NOT SCALE THIS DRAWING.

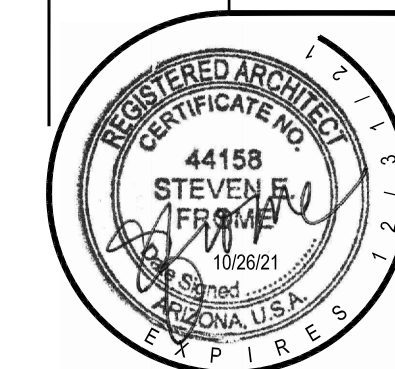

FLOOR PLAN+  
 EQUIPMENT LISTING

**P-2**