

01 . site plan  
3/32" = 1'-0"

**project description**

new ground up building for proposed business use with minor site modifications which include parking striping and landscaping at the frontage. The building will be one story along e. mercer lane and slope up towards the north to a second story volume

**site data**

accessors parcel number	175-42-008 (2,400 s.f.) 175-42-009 (2,400 s.f.) 175-42-010 (2,400 s.f.) 175-42-011 (2,400 s.f.)
zoning	C-3/P-3 & P-2
total site area:	9,600 s.f.
lot coverage:	6,000 / site area = 62.5%
proposed building height:	+/- 25'-4" (two stories @ north prop. line)

**zoning data**

zoning: P-2	max height: 36 feet
zoning: P-3	volume per lot required: 7,788 site area x 12' = 93,459 c.f. allowed volume provided: 93,000 c.f.
zoning: C-3	f.a.r. = 0.8 (most restrictive) 9,600 site area x 0.8 = 7,680 s.f. allowed open space required: (0.1 x net lot area) + (0.004 x net lot area for every foot over 12') (0.1 x 9,600) + (.004 x 8,280) = 994 s.f. open space provided: 1,080 s.f. (100% located on frontage)

**building data**

first floor area:	6,000 sq. ft.
second floor area:	1,800 sq. ft.
<b>total building area:</b>	<b>7,800 sq. ft.</b>
2nd floor patio area:	1,900 sq. ft.

**parking requirements**

city parking credit:	6.49 spaces / lot = 6.49 x (4) lots = <b>26 spaces</b>
parking required:	7,800 sq. ft. @ 1/300 s.f. = <b>26 spaces</b>
additional parking provided:	<b>= 10 spaces</b>

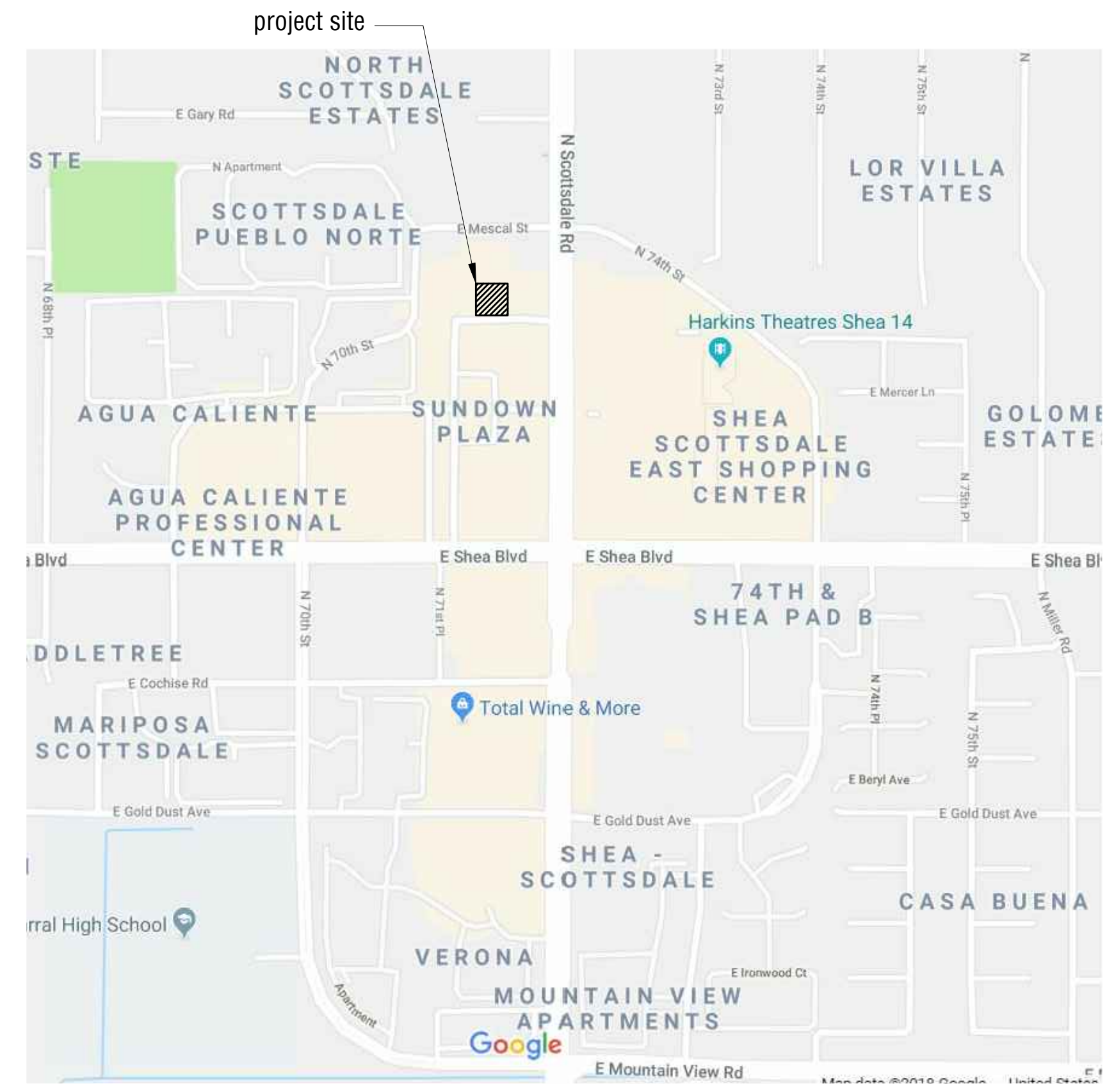

area plan  
not to scale

Pre-app Review  
 planning no:  
 revisions  
 preliminary not for construction  
 Valley Light Gallery  
 7120 E. Mercer Ln.  
 Scottsdale, Arizona 85250  
 date issued: december 18, 2018  
 project # 18044

ALINE  
ARCHITECTURE CONCEPTS

site plan

a-1.0

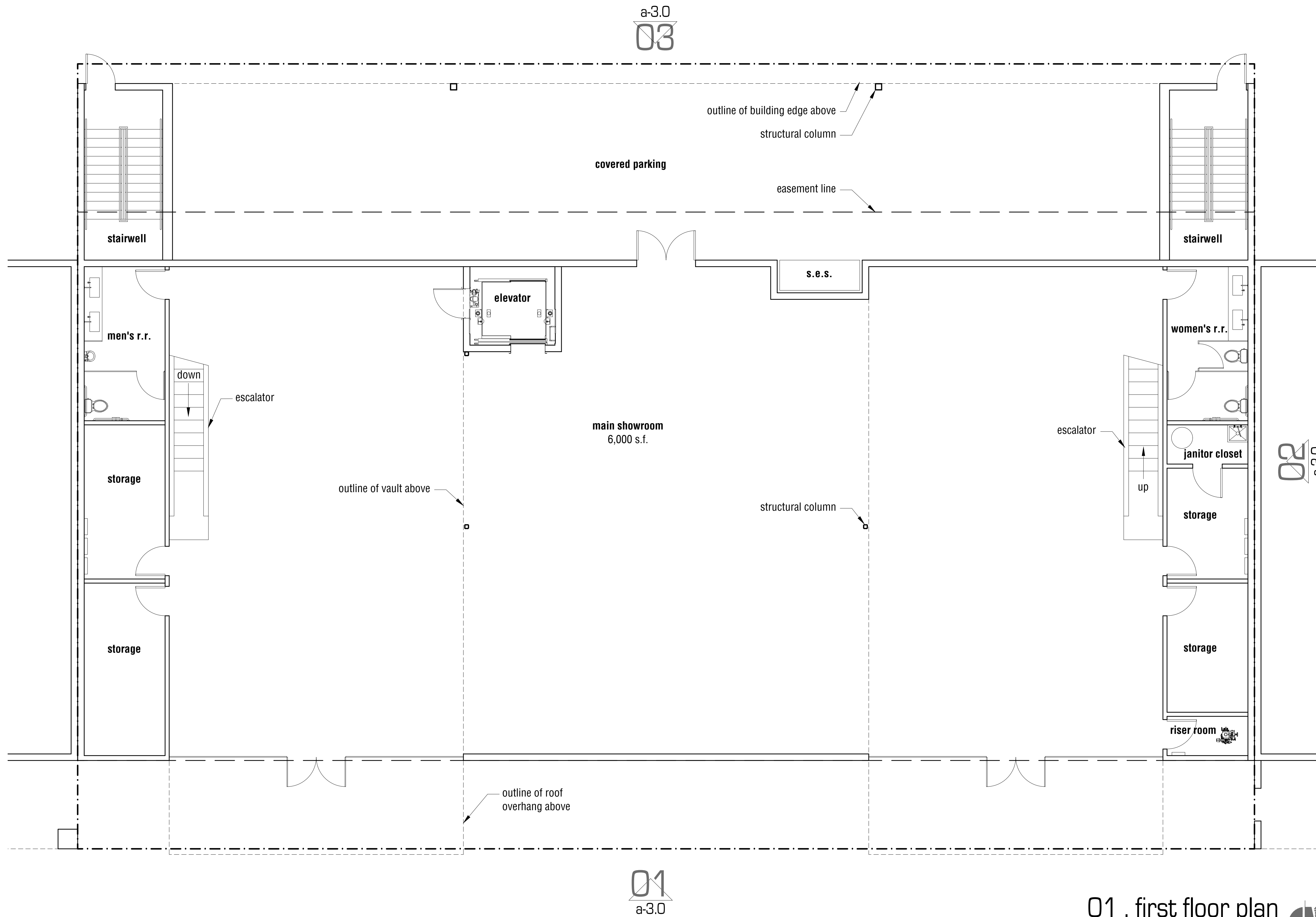

01 . first floor plan

3/16" = 1'-0"

POSSESSORY RIGHTS OF DRAWINGS AND PROJECT DESIGN: ALL PROJECT PLANS, DESIGNS AND SPECIFICATIONS AS INSTRUMENTS OF SERVICE ARE THE PROPERTY OF ALINE ARCHITECTURE CONCEPTS, LLC AND MAY NOT BE UTILIZED IN SIMILAR KIND OR FORM WITHOUT THE WRITTEN CONSENT OF ALINE ARCHITECTURE CONCEPTS, LLC.

**Valley Light Gallery**  
 7120 E. Mercer Ln.  
 Scottsdale, Arizona 85250

7340 EAST MAIN STREET #210  
 SCOTTSDALE, ARIZONA 85251  
 MADEWITHALINE.COM

**ALINE**  
 ARCHITECTURE CONCEPTS

first floor plan

**a-2.0**

**Pre-app Review**  
 planning no:  
 revisions

preliminary not for construction

date issued: december 18, 2018  
 project # 18044

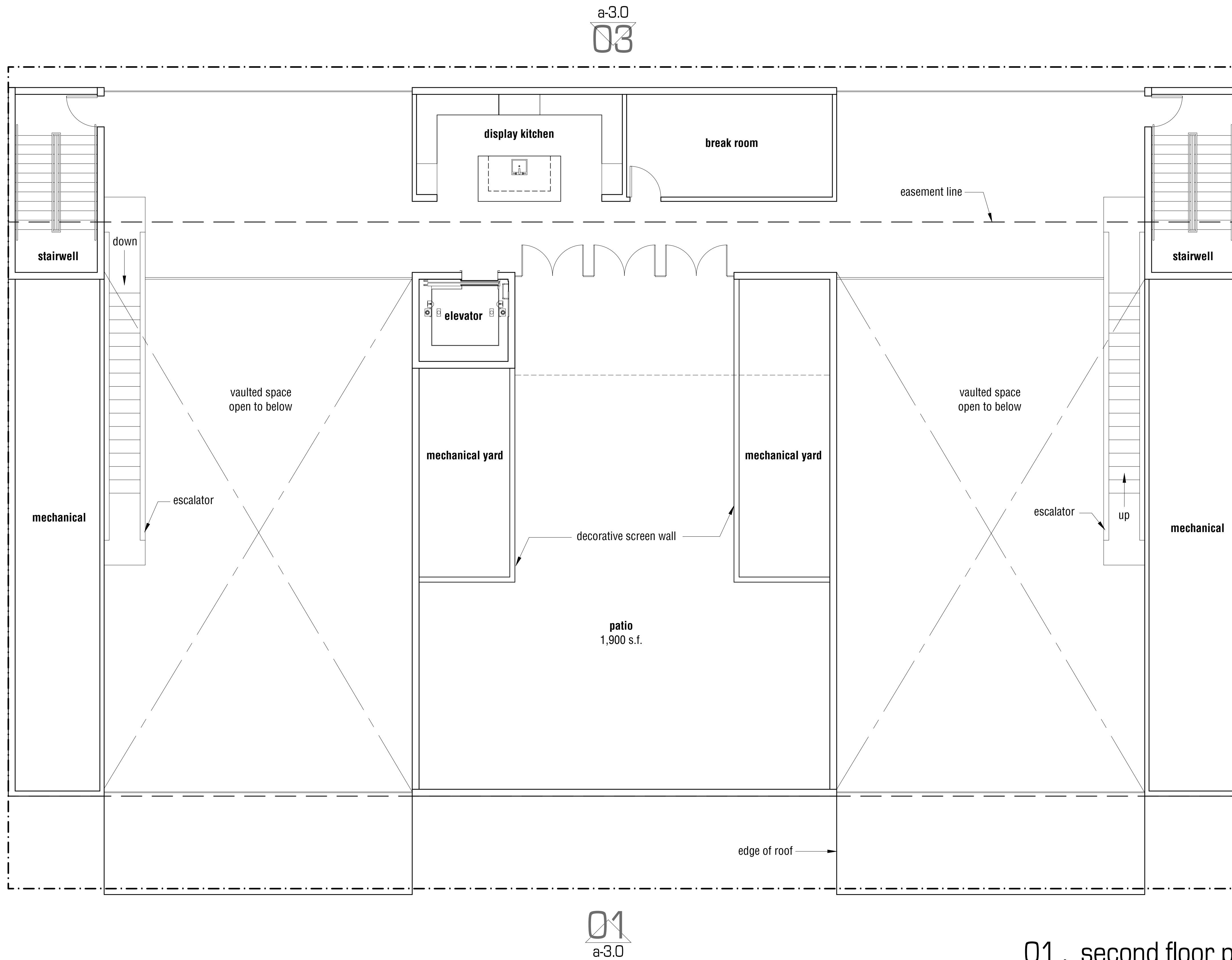

01 . second floor plan

3/16" = 1'-0"

POSSESSORY RIGHTS OF DRAWINGS AND PROJECT DESIGN: ALL PROJECT PLANS, DESIGNS AND SPECIFICATIONS AS INSTRUMENTS OF SERVICE ARE THE PROPERTY OF ALINE ARCHITECTURE CONCEPTS, LLC AND MAY NOT BE UTILIZED IN SIMILAR KIND OR FORM WITHOUT THE WRITTEN CONSENT OF ALINE ARCHITECTURE CONCEPTS, LLC.

**Valley Light Gallery**  
 7120 E. Mercer Ln.  
 Scottsdale, Arizona 85250

7340 EAST MAIN STREET #210  
 SCOTTSDALE, ARIZONA 85251  
 MADEWITHALINE.COM

**ALINE**  
 ARCHITECTURE CONCEPTS

second floor plan

**a-2.1**

Pre-app Review  
 planning no:  
 revisions

preliminary not for construction

date issued: december 18, 2018  
 project # 18044

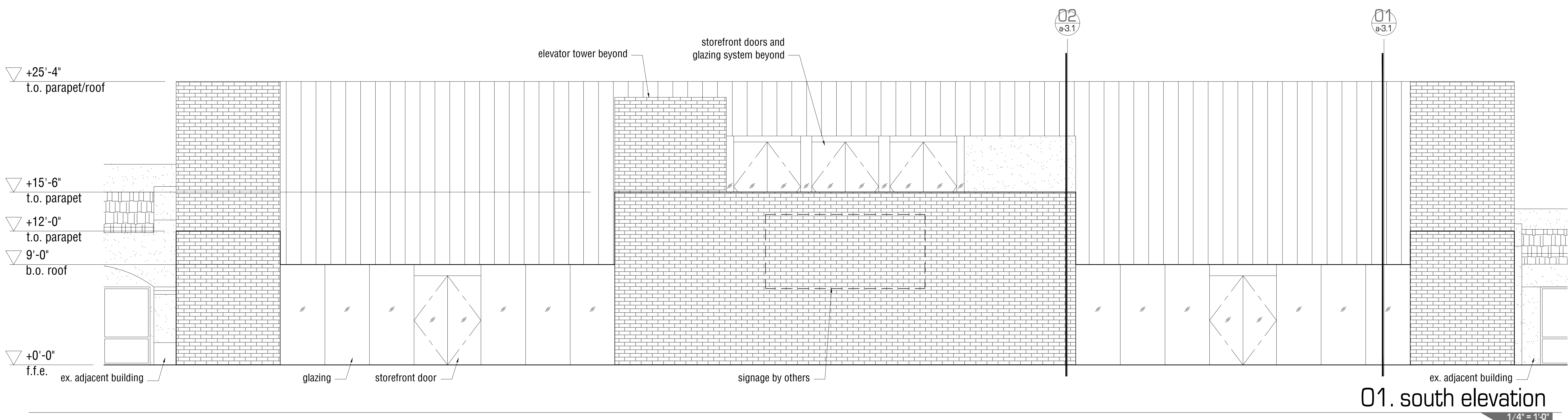
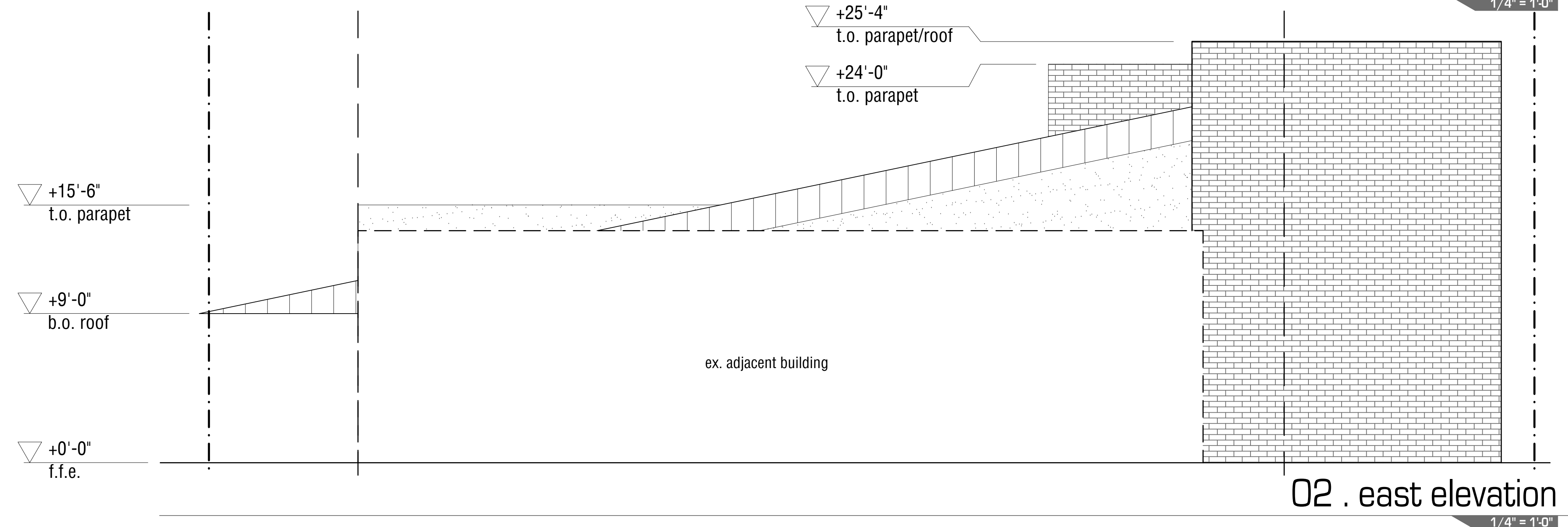
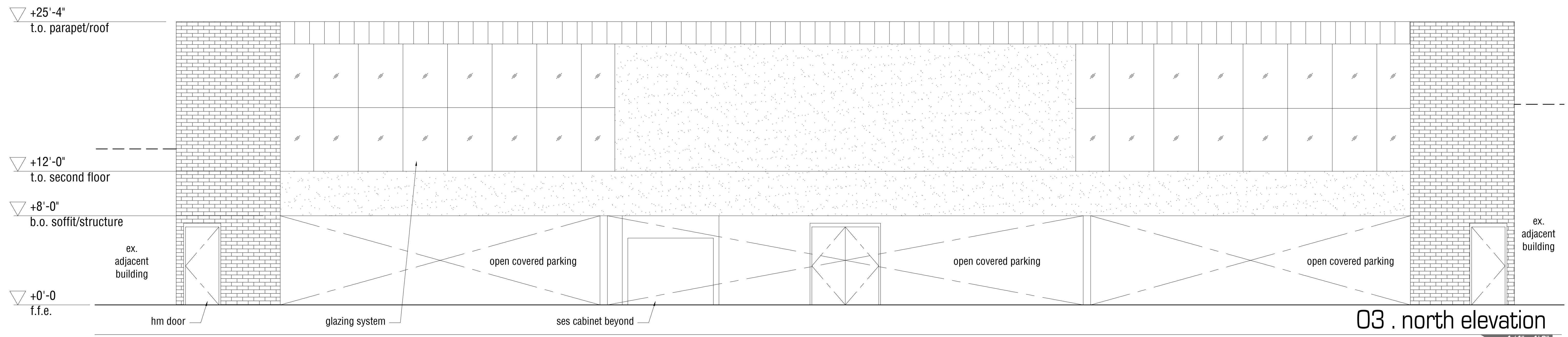

PRELIMINARY NOT FOR CONSTRUCTION  
 VALLEY LIGHT GALLERY  
 7120 E. Mercer Ln.  
 SCOTTSDALE, ARIZONA 85250  
 date issued: december 16, 2018  
 project # 18044  
 revisions  
 Pre-app Review  
 planning no.  
 7340 EAST MAIN STREET #210  
 SCOTTSDALE, ARIZONA 85251  
 MADE WITH A LINE . COM  
**ALINE**  
 ARCHITECTURE CONCEPTS  
 exterior elevation  
**a-3.0**  
 44-DR-2019  
 8/26/2019  
 © COPYRIGHT 2018 ALINE ARCHITECTURE CONCEPTS, LLC

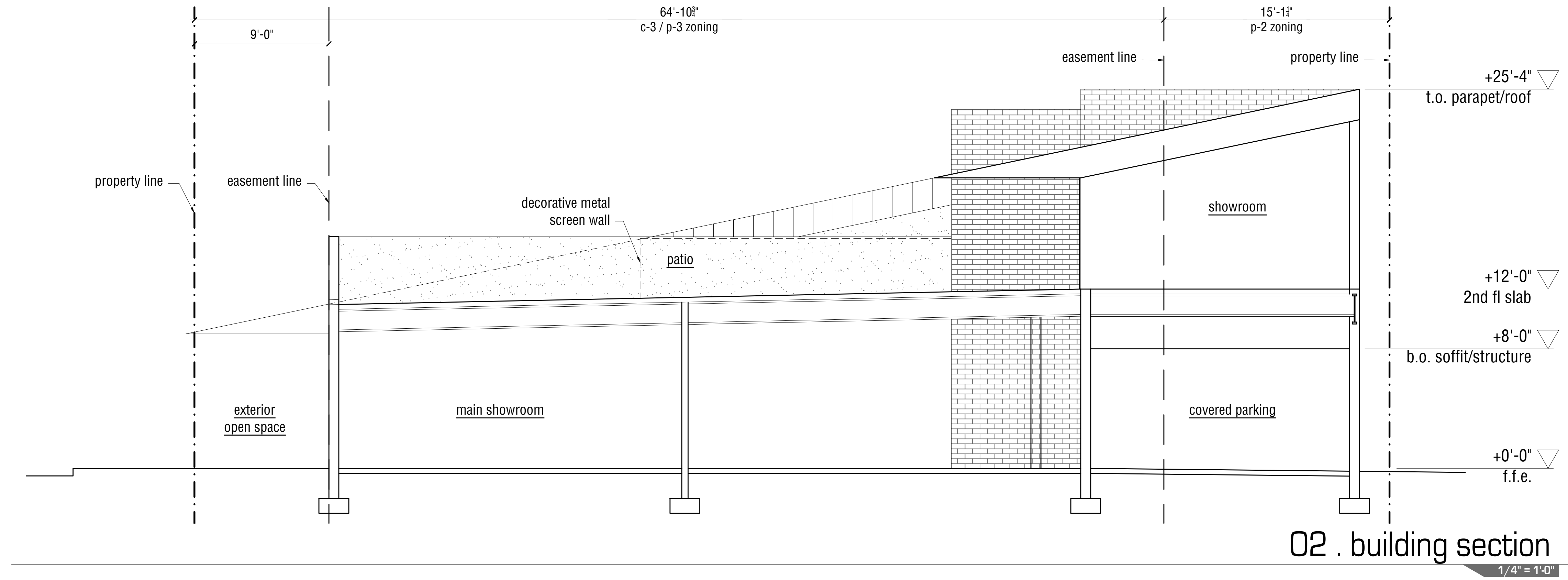

O2 . building section  
1/4" = 1'-0"

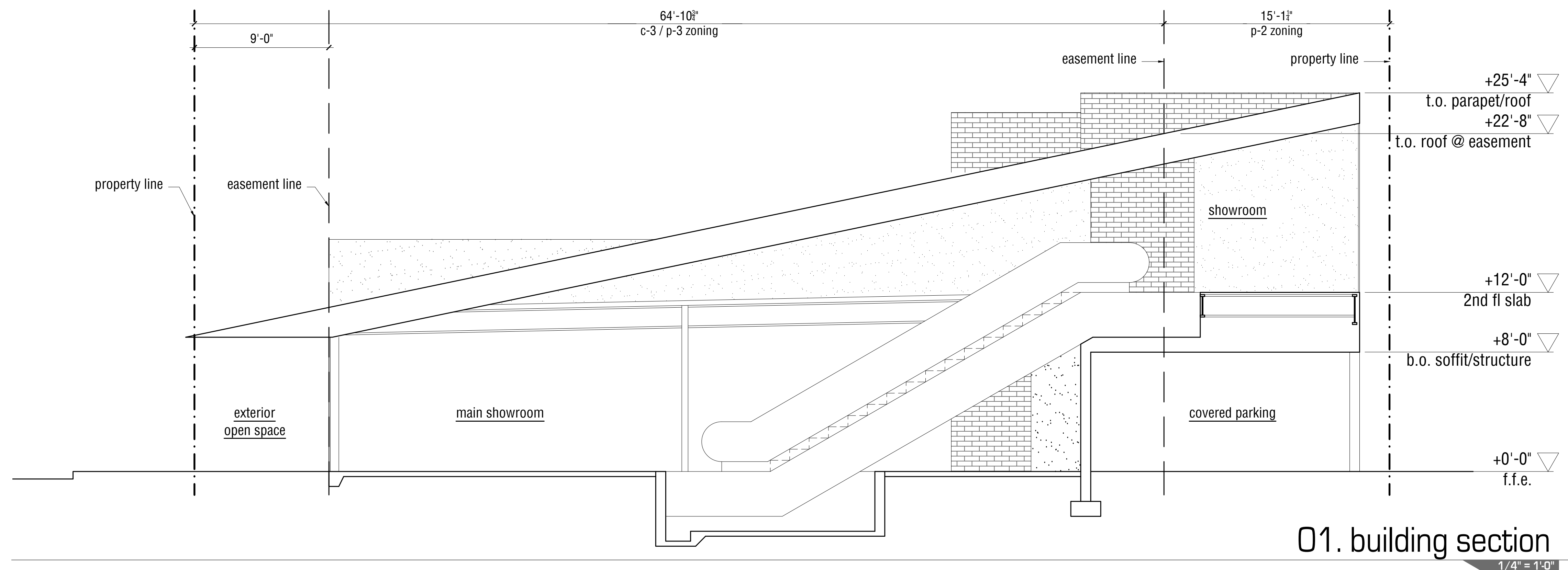

O1. building section  
1/4" = 1'-0"

VALLEY LIGHT GALLERY  
 7120 E. Mercer Ln.  
 Scottsdale, Arizona 85250  
 date issued: december 16, 2018  
 project # 18044

PRELIMINARY NOT FOR CONSTRUCTION

7340 EAST MAIN STREET #210  
 SCOTTSDALE, ARIZONA 85251  
 MADE WITH A LINE . COM

ALINE  
 ARCHITECTURE CONCEPTS

building sections  
**a-3.1**

44-DR-2019  
 8/26/2019

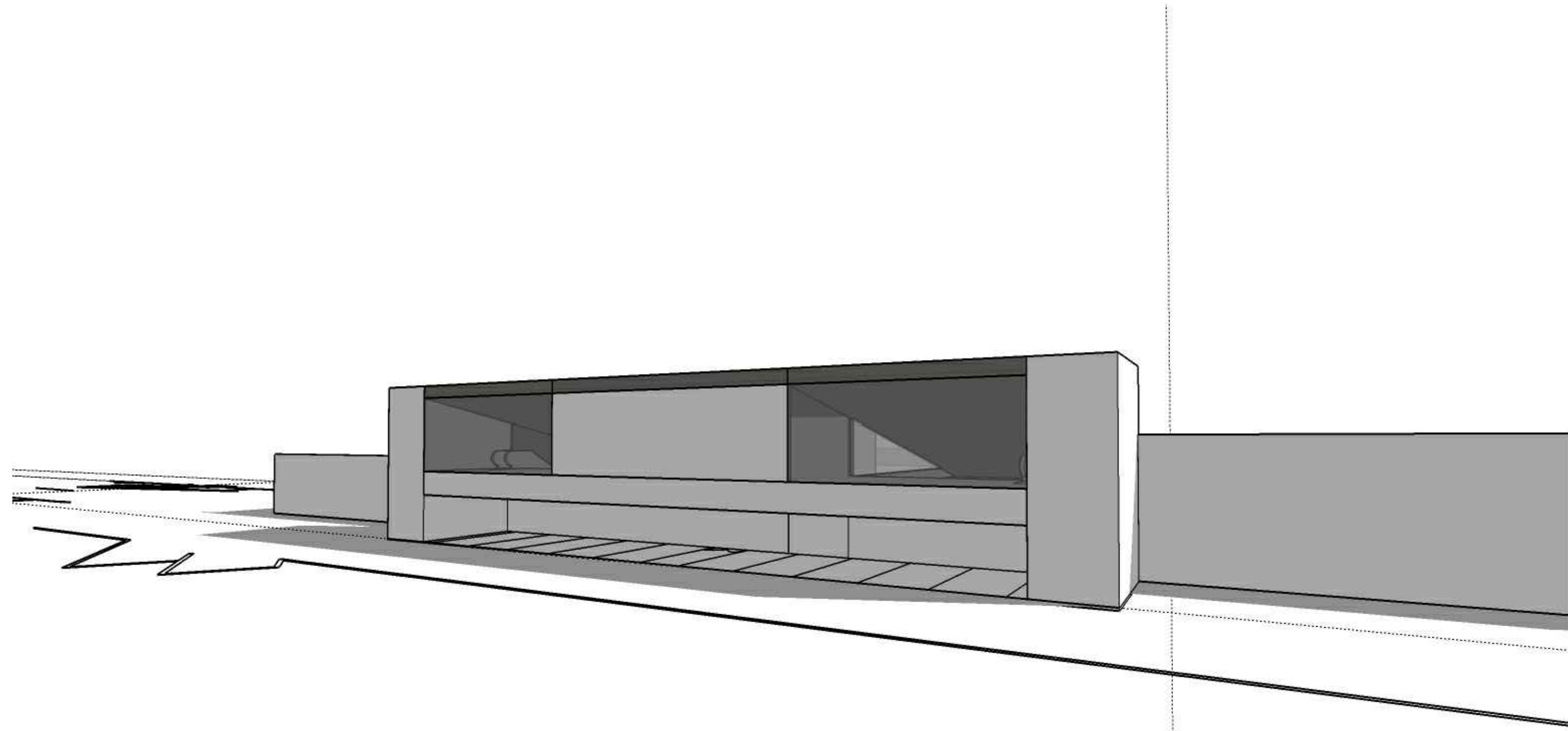

04 . rear/north perspective

n.t.s.

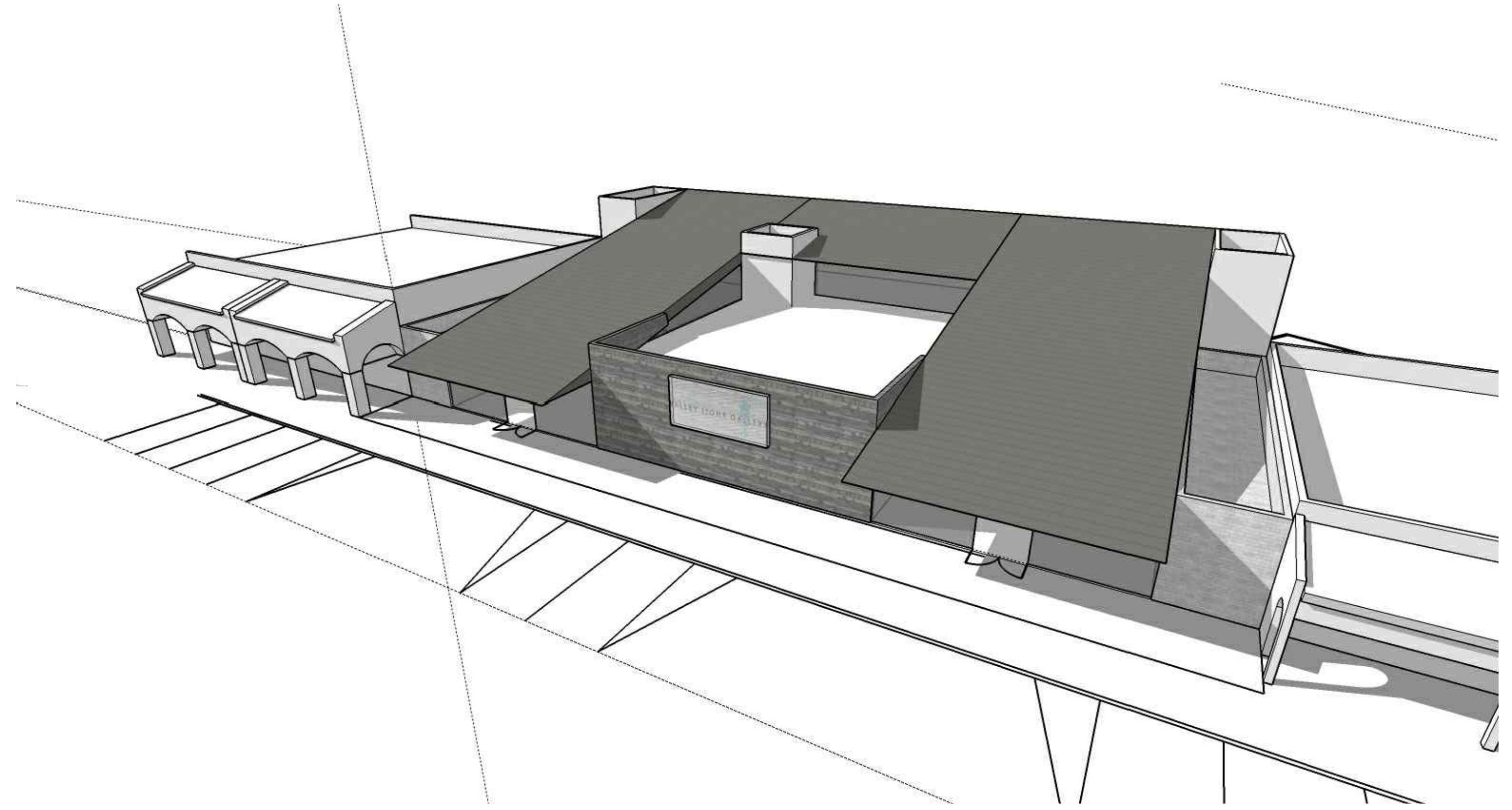

03 . front/south perspective

n.t.s.

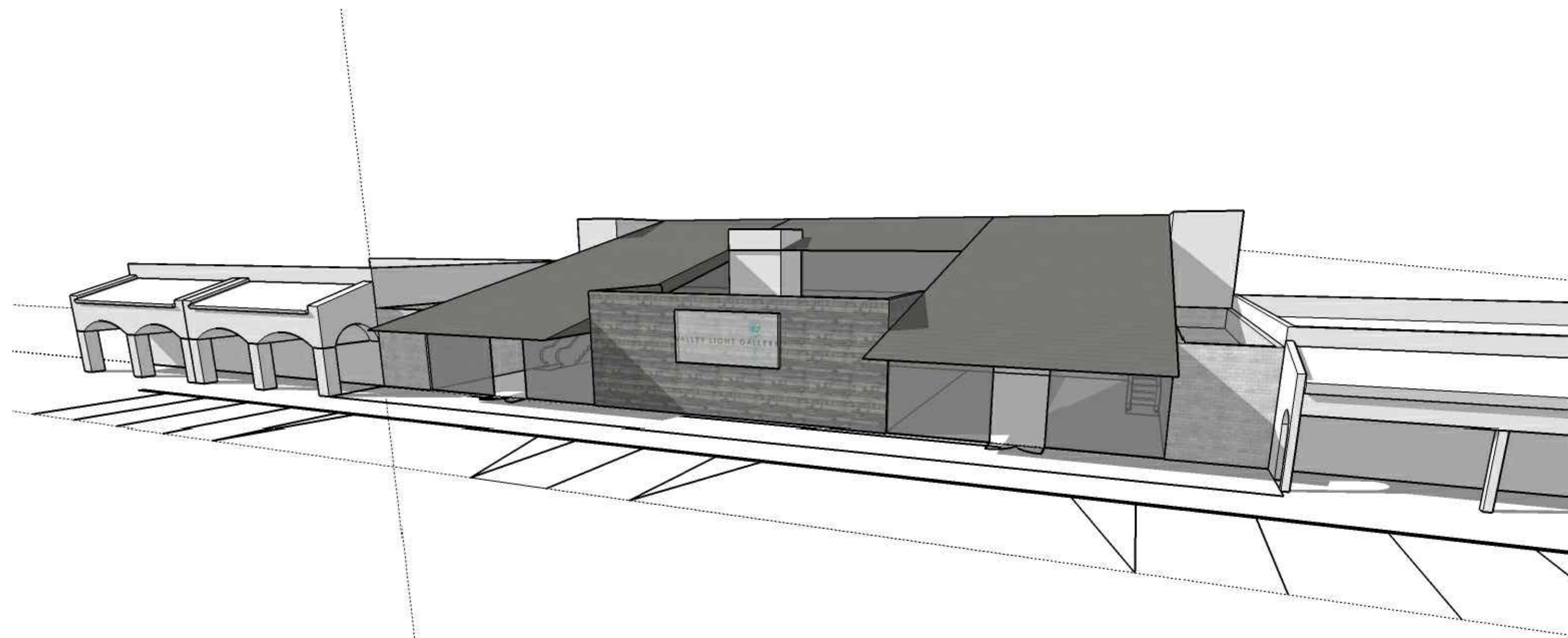

02 . front/south perspective

n.t.s.

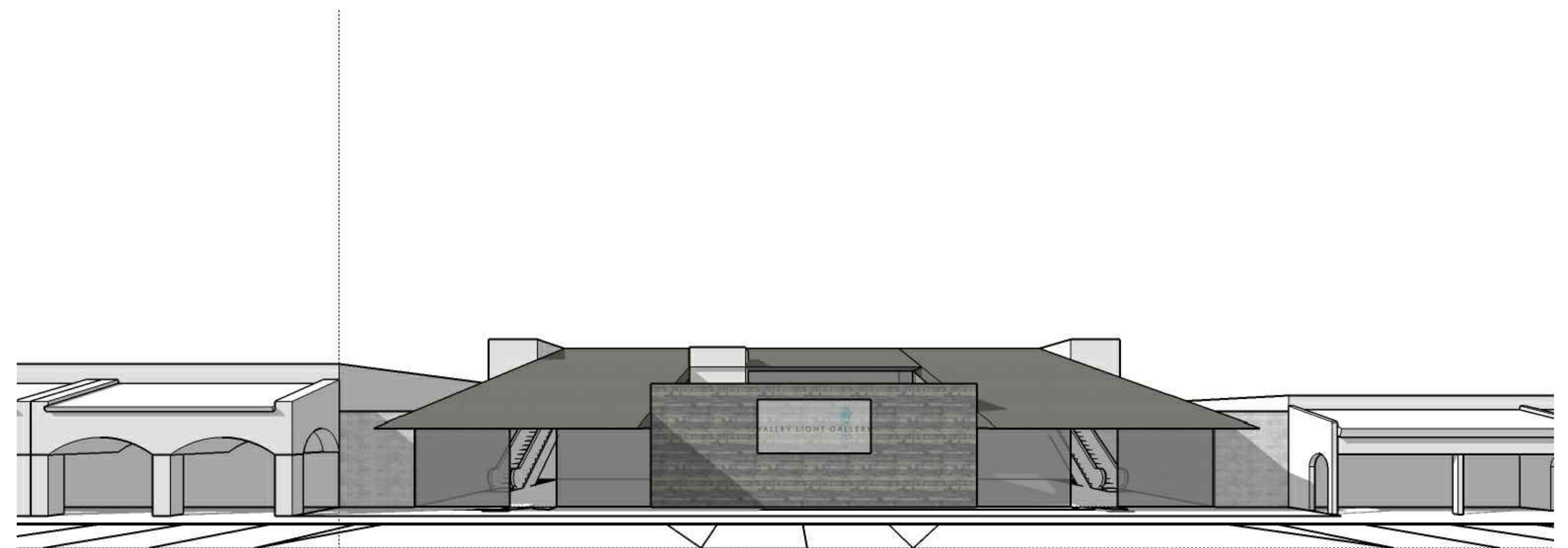

01 . front perspective

n.t.s.

7340 EAST MAIN STREET #210  
 SCOTTSDALE, ARIZONA 85251  
 MADE WITH A LINE . COM  
 © COPYRIGHT 2018 ALINE ARCHITECTURE CONCEPTS, LLC

**Valley Light Gallery**  
 7120 E. Mercer Ln.  
 Scottsdale, Arizona 85250

**Pre-app Review**  
 planning no:

preliminary not for construction

revisions

perspectives

**a-3.2**

date issued: december 18, 2018  
 project # 18044

44-DR-2019  
8/26/2019