

# FATE BREWING COMPANY SOUTH EXPANSION

## PROJECT TEAM

**OWNER / DEVELOPER**  
TOM FRENKEL  
7340 E MAIN ST. #210  
SCOTTSDALE, AZ, 85251  
PHONE: 602-989-7295  
TOM@CLAYTONCOMPANIES.COM

**ARCHITECT**  
ALINE ARCHITECTURE CONCEPTS  
7340 E MAIN ST #210  
SCOTTSDALE, ARIZONA 85251  
CONTACT: DOROTA GRODZINSKA  
PHONE: 480 273 5241  
EMAIL: DG@MADEWITHALINE.COM

**LANDSCAPE ARCHITECT**  
WERK | URBAN DESIGN.  
51 W. THIRD ST. SUITE 450  
TEMPE, AZ. 85281  
CONTACT: JESSE WESTAD  
PHONE: 602 429 9922  
EMAIL: JESSE@WERKURBANDESIGN.COM

## PROJECT INFORMATION

**ADDRESS:** 1312 N. SCOTTSDALE RD.,  
SCOTTSDALE, AZ 85257  
**A.P.N.:** 129-12-083  
**NET AREA:** 93,498 SQ. FT.  
**GROSS AREA:** 114,242 SQ. FT.  
**ZONING:** C3

## SHEET INDEX

SHEET #	SHEET NAME
L1.01	LANDSCAPE PLAN
L1.51	LANDSCAPE DETAILS
L2.01	IRRIGATION PLAN
L2.51	IRRIGATION DETAILS

## PROJECT SUMMARY

PROPOSAL IS FOR A WAREHOUSE ADDITION, RELOCATION OF TRASH ENCLOSURE, AND MINOR PARKING LOT / LANDSCAPING REVISION.

## CITY OF SCOTTSDALE GENERAL LANDSCAPE NOTES

- AREAS OF DECOMPOSED GRANITE WITHOUT PLANT MATERIALS / GROUNDCOVERS SHALL NOT EXCEED DIMENSIONS OF MORE THAN 7 FEET IN ANY ONE DIRECTION, MEASURED BETWEEN PLANT CANOPIES AND/OR COVERAGE.
- A MINIMUM OF 50 PERCENTAGE (UNLESS OTHERWISE STIPULATED BY THE DEVELOPMENT REVIEW BOARD, AND/OR THE ZONING ORDINANCE REQUIREMENTS) OF THE PROVIDED TREES SHALL BE MATURE TREES, PURSUANT TO THE CITY OF SCOTTSDALE'S ZONING ORDINANCE ARTICLE X, SECTION 10.301, AS DEFINED IN THE CITY OF SCOTTSDALE'S ZONING ORDINANCE ARTICLE III, SECTION 3.100.
- A SINGLE TRUNK TREE'S CALIPER SIZE, THAT IS TO BE EQUAL TO OR LESS THAN 4-INCHES, SHALL BE DETERMINED BY UTILIZING THE SMALLEST DIAMETER OF THE TRUNK 6-INCHES ABOVE FINISHED GRADE ADJACENT TO THE TRUNK. A TREE'S CALIPER SIZE, FOR SINGLE TRUNK TREES THAT ARE TO HAVE A DIAMETER GREATER THAN 4-INCHES, SHALL BE DETERMINED BY UTILIZING THE SMALLEST DIAMETER OF THE TRUNK 12-INCHES ABOVE FINISHED GRADE ADJACENT TO THE TRUNK. A MULTIPLE TRUNK TREE'S CALIPER SIZE IS MEASURED AT 6" ABOVE THE LOCATION THAT THE TRUNK SPLITS ORIGINATES, OR 6" ABOVE FINISHED GRADE IF ALL TRUNKS ORIGINATE FROM THE SOIL.
- AREA WITHIN THE SIGHT DISTANCE TRIANGLES IS TO BE CLEAR OF LANDSCAPING, SIGNS, OR OTHER VISIBILITY OBSTRUCTIONS WITH A HEIGHT GREATER THAN 1.5 FEET. TREES WITHIN THE SIGHT TRIANGLE SHALL HAVE A SINGLE TRUNK AND A CANOPY THAT BEGINS AT 8 FEET IN HEIGHT UPON INSTALLATION. ALL HEIGHTS ARE MEASURED FROM NEAREST STREET LINE ELEVATION.
- NO TURF AREAS ARE TO BE PROVIDED.
- RETENTION/DETENTION BASINS SHALL BE CONSTRUCTED SOLELY FROM THE APPROVED CIVIL PLANS. ANY ALTERATION OF THE APPROVED DESIGN (ADDITIONAL FILL, BOULDERS, ETC.) SHALL REQUIRE ADDITIONAL FINAL PLANS STAFF REVIEW AND APPROVAL.
- ALL RIGHTS-OF-WAY ADJACENT TO THIS PROPERTY SHALL BE LANDSCAPED AND MAINTAINED BY THE PROPERTY OWNER.
- PRIOR TO THE ESTABLISHMENT OF WATER SERVICE, NON-RESIDENTIAL PROJECTS WITH AN ESTIMATED ANNUAL WATER DEMAND OF TEN (10) ACRE-FEET OR MORE SHALL SUBMIT A CONSERVATION PLAN IN CONFORMANCE WITH SECTIONS 49-245 THROUGH 49-248 OF THE CITY CODE TO THE WATER CONSERVATION OFFICE.
- TURF SHALL BE LIMITED TO THE MAXIMUM AREA SPECIFIED IN SECTIONS 49-245 THROUGH 49-248 OF THE CITY CODE AND SHALL BE SHOWN ON LANDSCAPE PLANS SUBMITTED AT THE TIME OF FINAL PLANS.
- NO LIGHTING IS APPROVED WITH THE SUBMITTAL.
- THE APPROVAL OF THESE PLANS RECOGNIZE THE CONSTRUCTION OF A LOW VOLTAGE SYSTEM AND DOES NOT AUTHORIZE ANY VIOLATION OF THE CURRENT CITY OF SCOTTSDALE ADOPTED ELECTRICAL CODE.
- THE LANDSCAPE SPECIFICATION SECTION(S) OF THESE PLANS HAVE NOT REVIEWED AND SHALL NOT BE PART OF THE CITY OF SCOTTSDALE'S APPROVAL.
- ALL SIGNS REQUIRE SEPARATE PERMITS AND APPROVALS.
- NEW LANDSCAPING, INCLUDING SALVAGED PLANT MATERIAL, AND LANDSCAPING INDICATED TO REMAIN, WHICH IS DESTROYED, DAMAGED, OR EXPIRES DURING CONSTRUCTION SHALL BE REPLACED WITH LIKE SIZE, KIND, AND QUANTITY PRIOR TO THE ISSUANCE OF THE CERTIFICATE OF OCCUPANCY / LETTER OF ACCEPTANCE TO THE SATISFACTION OF THE INSPECTION SERVICES STAFF.
- ALL REVEGETATED NAOS SHALL BE WATERED FOR 3 YEARS. AT THE END OF 3 YEARS, THE IRRIGATION SYSTEMS TO THE REVEGETATED NAOS SHALL BE PERMANENTLY DISCONNECTED.
- NO IRRIGATION SHALL BE PROVIDED TO UNDISTURBED NATURAL AREA OPEN SPACE (NAOS) AREAS.
- PROVIDE THE NATURAL AREA OPEN SPACE (NAOS) AND LIMITS OF CONSTRUCTION (LOC) PROTECTION PROGRAM ON THE PLANS:  
NATURAL AREA OPEN SPACE (NAOS) AND LIMITS OF CONSTRUCTION (LOC) PROTECTION PROGRAM:  
NOT APPLICABLE

## PLANT SCHEDULE

TREES	QTY	BOTANICAL / COMMON NAME	PLANTING SIZE	CALIPER	HEIGHT	WIDTH	MATURE SIZE
	3	Ulmus parvifolia Evergreen Elm	36" Box	1.75"-2.5"	10.0'-12.0'	6.0'-8.0'	30' x 30'
ACCENTS & GRASSES	QTY	BOTANICAL / COMMON NAME	SIZE				
	13	Aloe barbadensis Medicinal Aloe	5 gal				
	23	Portulacaria afra Elephant's Food	5 gal				
GROUNDCOVER & SHRUBS	QTY	BOTANICAL / COMMON NAME	SIZE	SYMBOL	DESCRIPTION	QTY	
	7	Calliandra californica Baja Fairy Duster	5 gal		Decomposed Granite- Match Existing 2" Depth	2,355 sf	
	6	Dodonaea viscosa Hop Bush	5 gal				
	3	Tecoma stans 'Gold Star' Yellow Bells	5 gal				

## HARDSCAPE MATERIALS SCHEDULE

SYMBOL	DESCRIPTION	QTY
	Decomposed Granite- Match Existing 2" Depth	2,355 sf

ALL LANDSCAPE AND IRRIGATION SHALL COMPLY WITH CITY OF SCOTTSDALE (COS) DESIGN STANDARDS AND POLICIES MANUAL (DSPM) AND COS SUPPLEMENTS TO MARICOPA ASSOCIATION OF GOVERNMENT (MAG) DETAILS AND SPECIFICATIONS.

ALL LANDSCAPE AREAS AND MATERIALS, INCLUDING THOSE LOCATED IN PUBLIC RIGHTS-OF-WAY, SHALL BE MAINTAINED IN A HEALTHY, NEAT, CLEAN AND WEED-FREE CONDITION. ANSI A300 STANDARD PRACTICES FOR PRUNING, SUPPORT SYSTEMS, AND SAFETY SHALL BE USED FOR MAINTENANCE CRITERIA. THIS SHALL BE THE RESPONSIBILITY OF THE

(PROPERTY OWNER / DEVELOPER / HOA)

LANDSCAPE PLAN APPROVAL		
CASE #	APPROVED BY	DATE

CONSTRUCTION AND INSTALLATION SHALL BE IN ACCORDANCE WITH THIS PLAN AND ALL DEVIATIONS WILL REQUIRE REAPPROVAL. THE CITY WILL NOT ISSUE A CERTIFICATE OF OCCUPANCY UNTIL INSPECTION SERVICES STAFF APPROVES THE LANDSCAPE INSTALLATION.

PLANNING NUMBER: 258-SA-2021

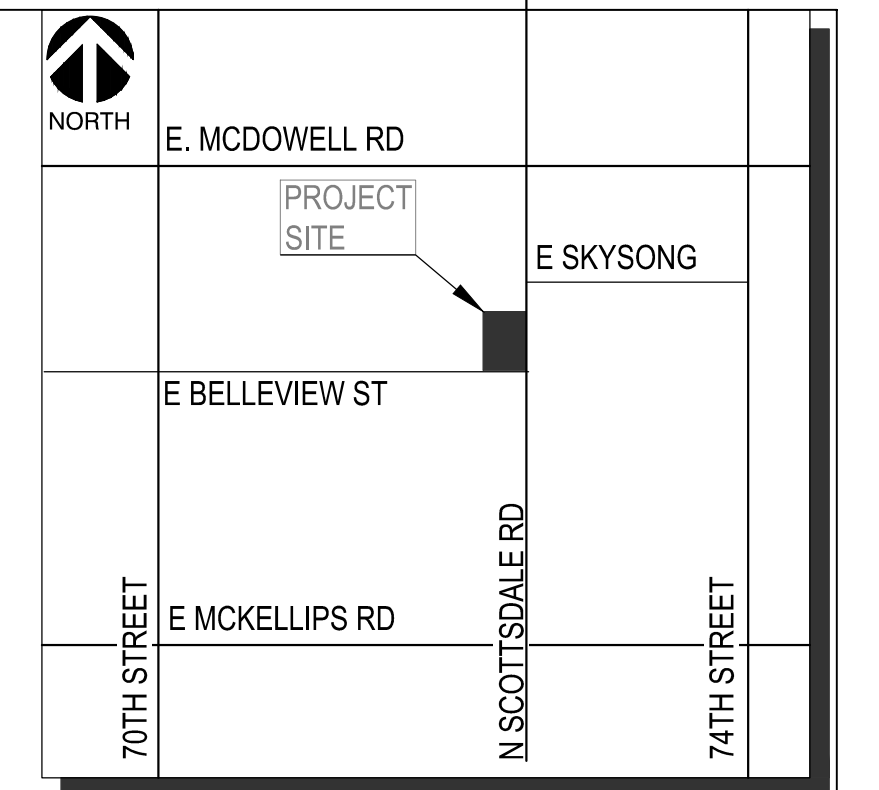

## VICINITY MAP

CITY OF SCOTTSDALE  
N.T.S.



REV	DESCRIPTION	DATE	APPR

## LANDSCAPE PLAN

FATE BREWING COMPANY  
EXPANSION  
PREPARED FOR  
1312 N SCOTTSDALE ROAD  
ARIZONA  
SCOTTSDALE

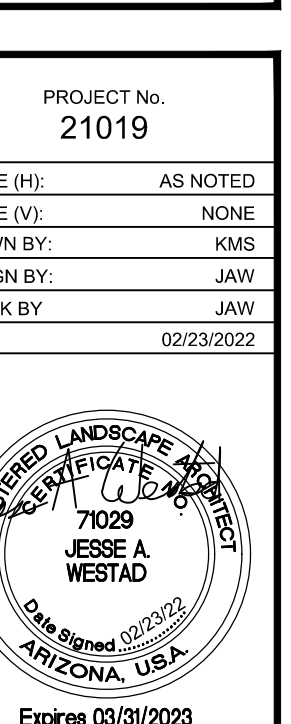

L1.01  
1 OF 4 SHEETS

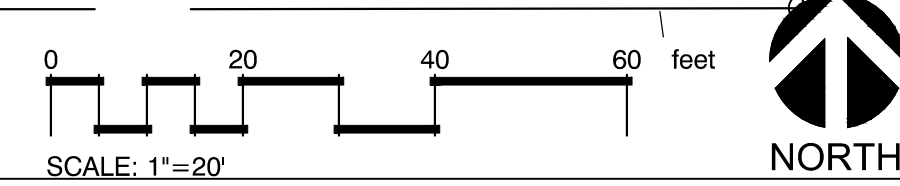
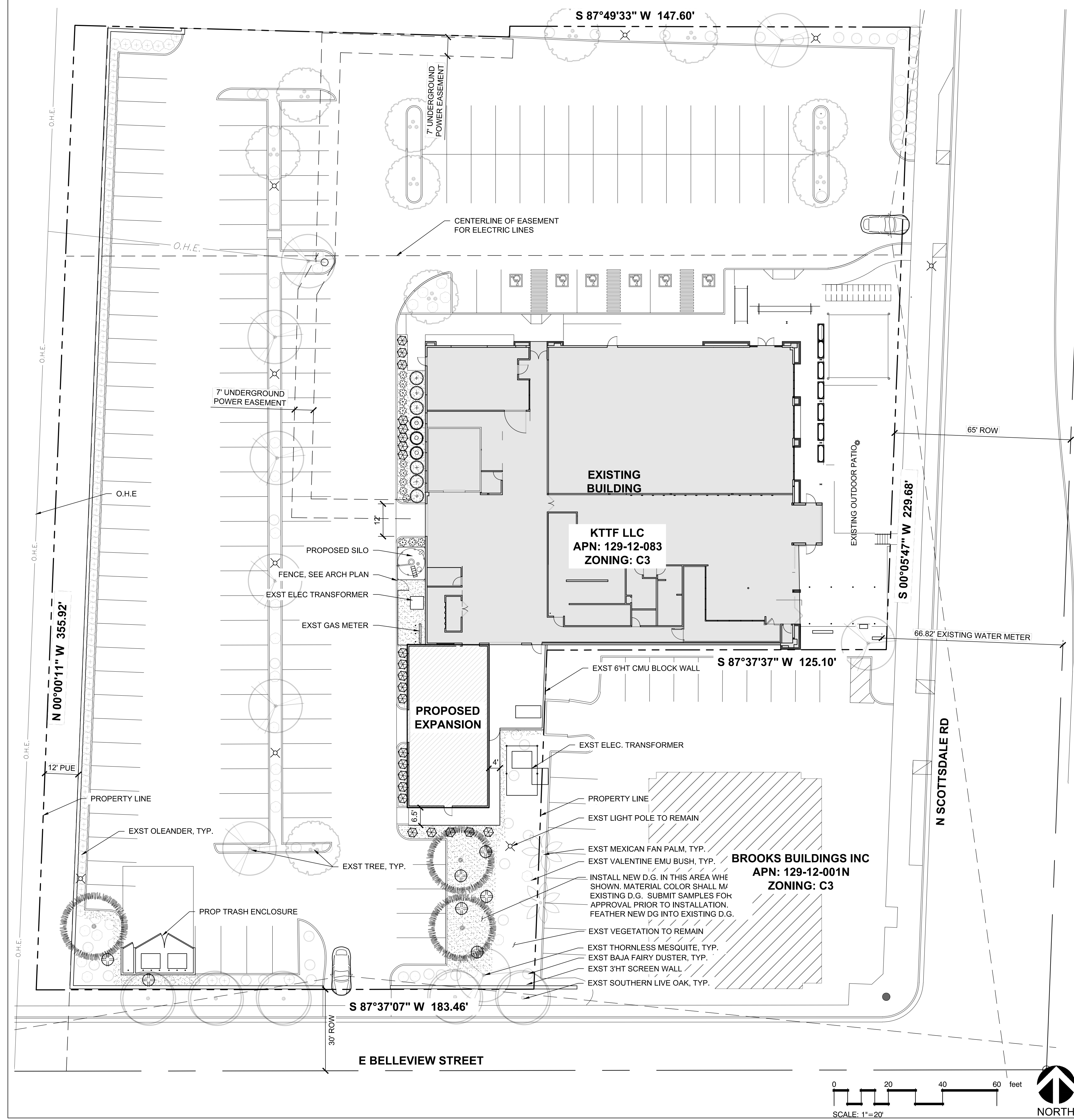

CLIENT: FATE BREWING COMPANY, 1312 N SCOTTSDALE RD, SCOTTSDALE, AZ 85257. PROJECT NO: 258-SA-2021. DATE: 03/31/2023. ALL RIGHTS RESERVED. NO PART OF THIS DOCUMENT IS TO BE REPRODUCED OR TRANSMITTED IN ANY FORM OR BY ANY MEANS, ELECTRONIC OR MECHANICAL, INCLUDING PHOTOCOPYING, RECORDING, OR BY ANY INFORMATION STORAGE AND RETRIEVAL SYSTEM, WITHOUT PERMISSION IN WRITING FROM WERK URBAN DESIGN.