

**EXHIBIT 'A'**

**LEGAL DESCRIPTION**  
**G.L.O. EASEMENT FOR ROADWAY AND PUBLIC UTILITY PURPOSES**  
**ABANDONMENT**

PORTIONS OF THE LAND DESCRIBED AS PARCEL NO. 2 IN THE TRUSTEE'S DEED AND BILL OF SALE RECORDED IN DOCUMENT NUMBER 2011-1003433 IN THE COUNTY RECORDER'S OFFICE, COUNTY OF MARICOPA, STATE OF ARIZONA, MORE PARTICULARLY DESCRIBED AS FOLLOWS:

THE NORTH 33 FEET, SOUTH 33 FEET, AND WEST 33 FEET OF SAID PARCEL NO. 2.

CONTAINING 49,302 SQUARE FEET OR 1.13 ACRES, MORE OR LESS.

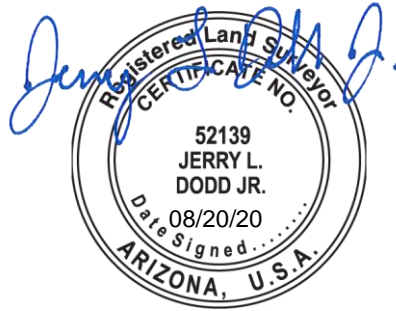

SURVEY INNOVATION GROUP, INC.  
22425 N. 16<sup>TH</sup> STREET, SUITE 1  
PHOENIX, AZ 85024

SIG JOB NO. P5338

EXHIBIT 'B'  
G.L.O. EASEMENT FOR ROADWAY AND PUBLIC UTILITY PURPOSES  
ABANDONMENT



NTS

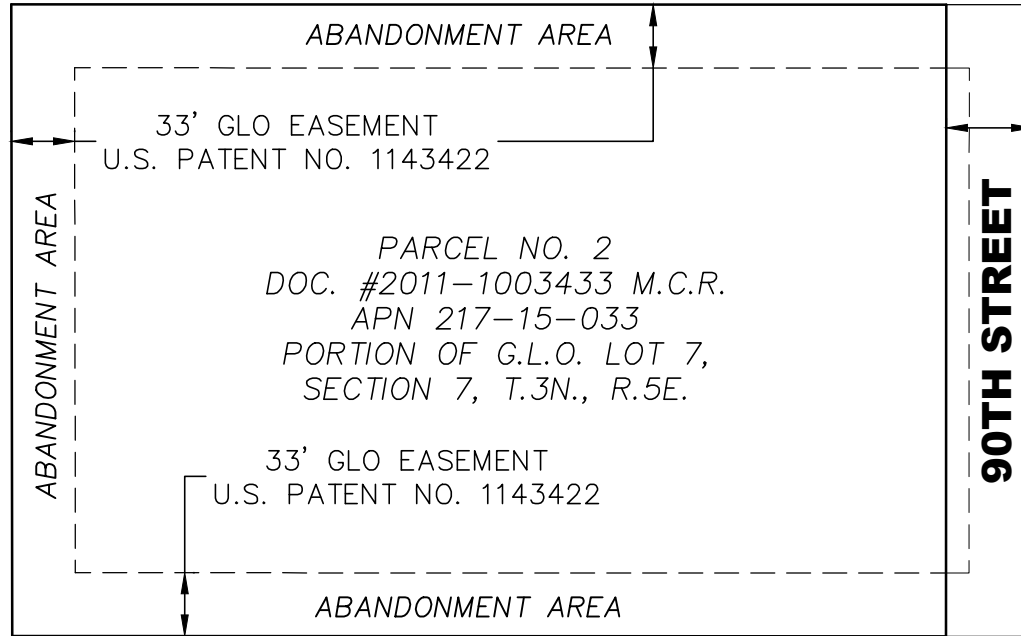

45' EXCEPTION  
DOC. #2011-1003422, MCR



NOTE: THIS IS NOT  
A BOUNDARY SURVEY

SIG JOB# P5338