

EXHIBIT 'A'

LEGAL DESCRIPTION

G.L.O. Easement for Roadway and Public Utility Purposes Abandonment

Portions of the land described as Parcel No. 2 in the Trustee's Deed and Bill of Sale recorded in document number 2011-1003433 in the County Recorder's office, county of Maricopa, state of Arizona, more particularly described as follows:

The north 33 feet, south 33 feet, and west 33 feet of said Parcel No. 2.

Containing 49,302 square feet or 1.13 acres, more or less.

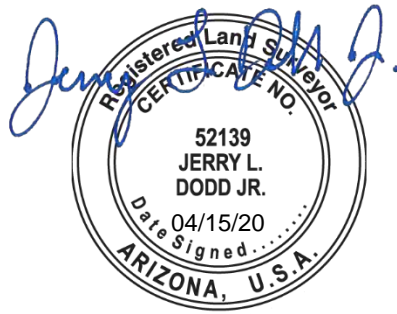

SURVEY INNOVATION GROUP, INC.
22425 N. 16TH STREET, SUITE 1
PHOENIX, AZ 85024

SIG JOB NO. P5338

Land Survey Review By:
Dwayne Haught
Phone: (480) 312-2723
e-mail: dhaught@scottsdaleaz.gov
Review Cycle: 1 Date: 08/05/2020

EXHIBIT 'B'

G.L.O. Easement for Roadway and Public Utility Purposes
Abandonment



NTS

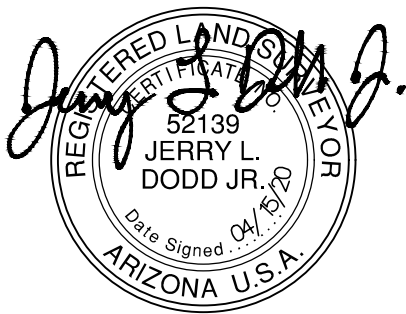
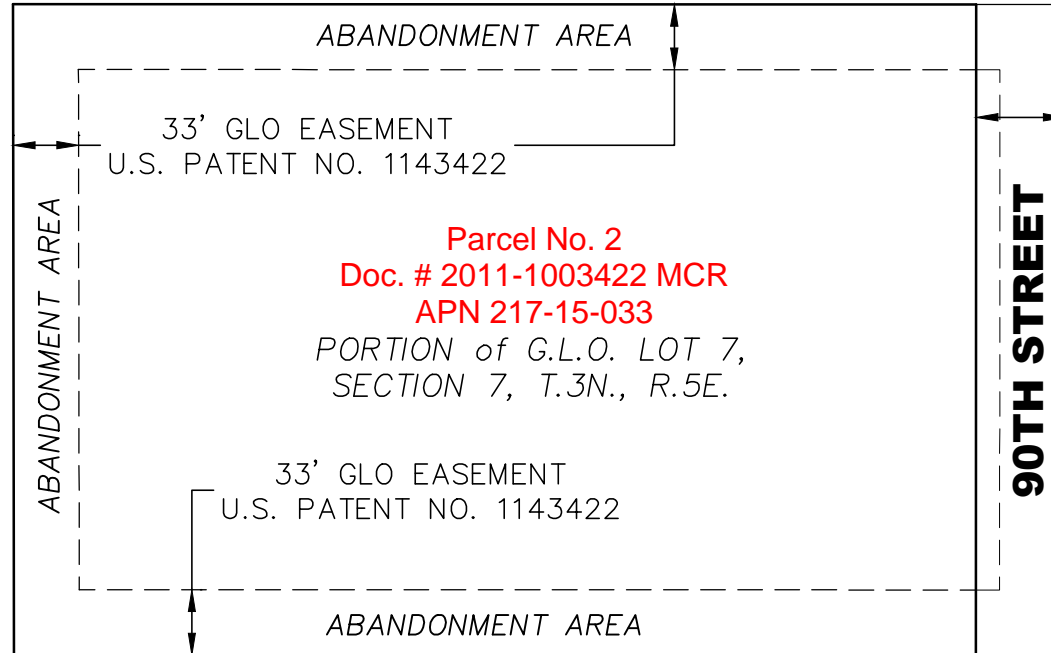

NOTE: THIS IS NOT
A BOUNDARY SURVEY

SIG JOB# P5338