

EXHIBIT 'A'

LEGAL DESCRIPTION

G.L.O. EASEMENT ABANDONMENT

THE NORTH 33 FEET, THE SOUTH 33 FEET AND THE WEST 33 FEET OF THAT G.L.O. EASEMENT FOR ROADWAY AND PUBLIC UTILITY PURPOSES AS RESERVED BY THE UNITED STATES BY UNITED STATES PATENT NO. 1143422, WHICH LIES IN THE PARCEL OF LAND DESCRIBED AS PARCEL NO. 2 IN THE TRUSTEE'S DEED AND BILL OF SALE RECORDED AS NUMBER 2011-1003433, RECORDS OF MARICOPA COUNTY, ARIZONA, SITUATED IN G.L.O. LOT 7 OF SECTION 7, TOWNSHIP 3 NORTH, RANGE 5 EAST OF THE GILA AND SALT RIVER BASE AND MERIDIAN, CITY OF SCOTTSDALE, MARICOPA COUNTY, ARIZONA.

EASEMENT ABANDONMENT CONTAINING 49,302 SQUARE FEET OR 1.13 ACRES, MORE OR LESS.

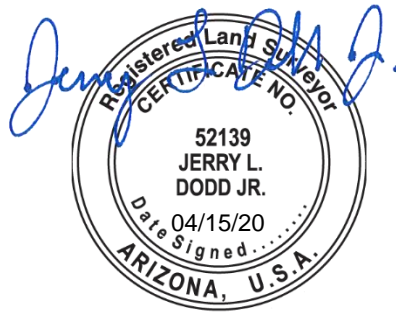

SURVEY INNOVATION GROUP, INC.
22425 N. 16TH STREET, SUITE 1
PHOENIX, AZ 85024

SIG JOB NO. P5338

EXHIBIT 'B'
G.L.O. EASEMENT
ABANDONMENT



NTS

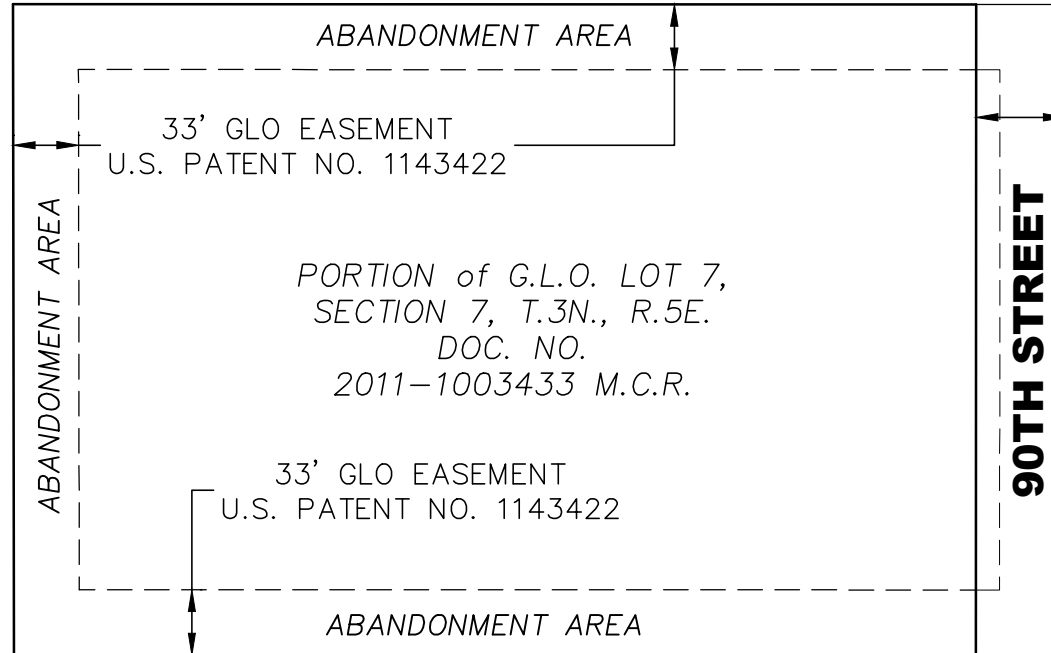

45' EXCEPTION TO
PARCEL NO. 2
DOC.
2011-1003433,
M.C.R.

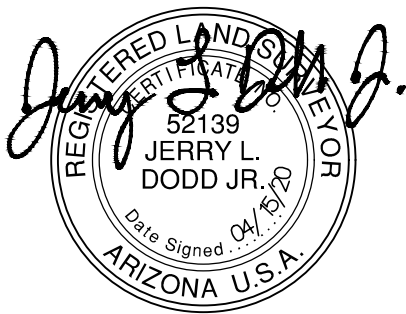

NOTE: THIS IS NOT
A BOUNDARY SURVEY

SIG JOB# P5338