

LOCATION: Z:\SHARED\PROJECTS\GREYSTAR\RESIDENTIAL HEALTHCARE-90TH ST & RAINTREE-SCOTTSDALE-200626\11 CAD (SEG)\11.2 ENTITLEMENT-PLANNING\PRELIMINARY GRADING.DWG
 SAVED BY: LAPTOP02 DATE: 1/5/2021

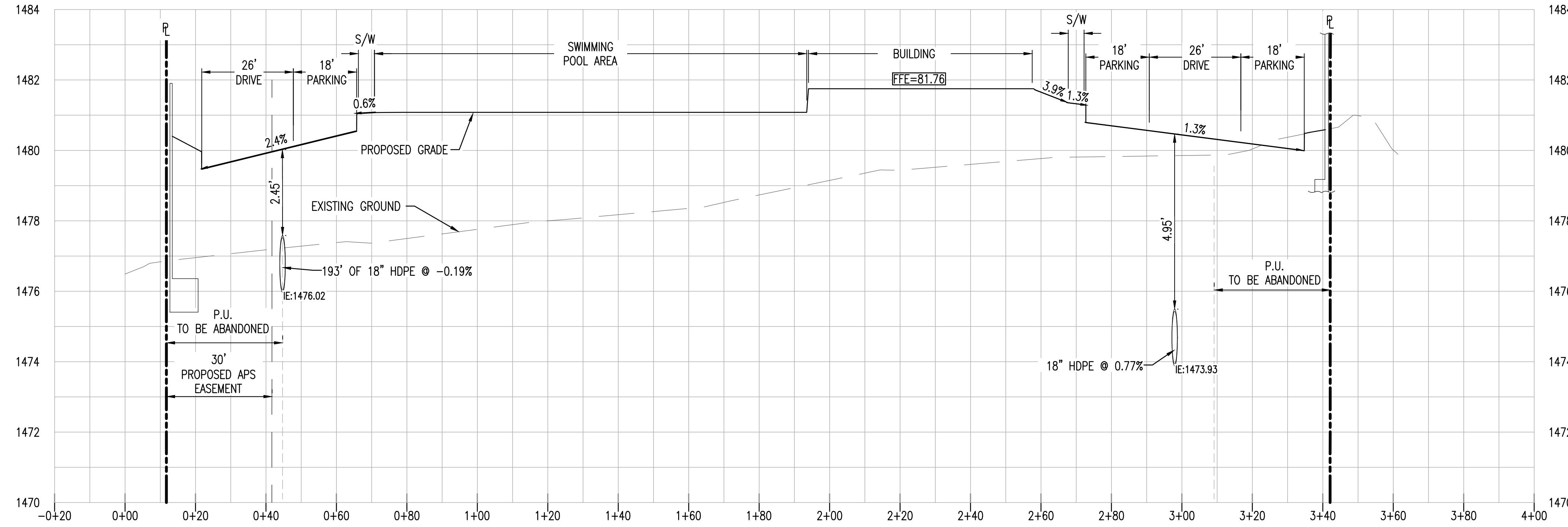

SECTION A-A (C3.00)
 HORIZONTAL SCALE: 1" = 20'
 VERTICAL SCALE: 1" = 2'

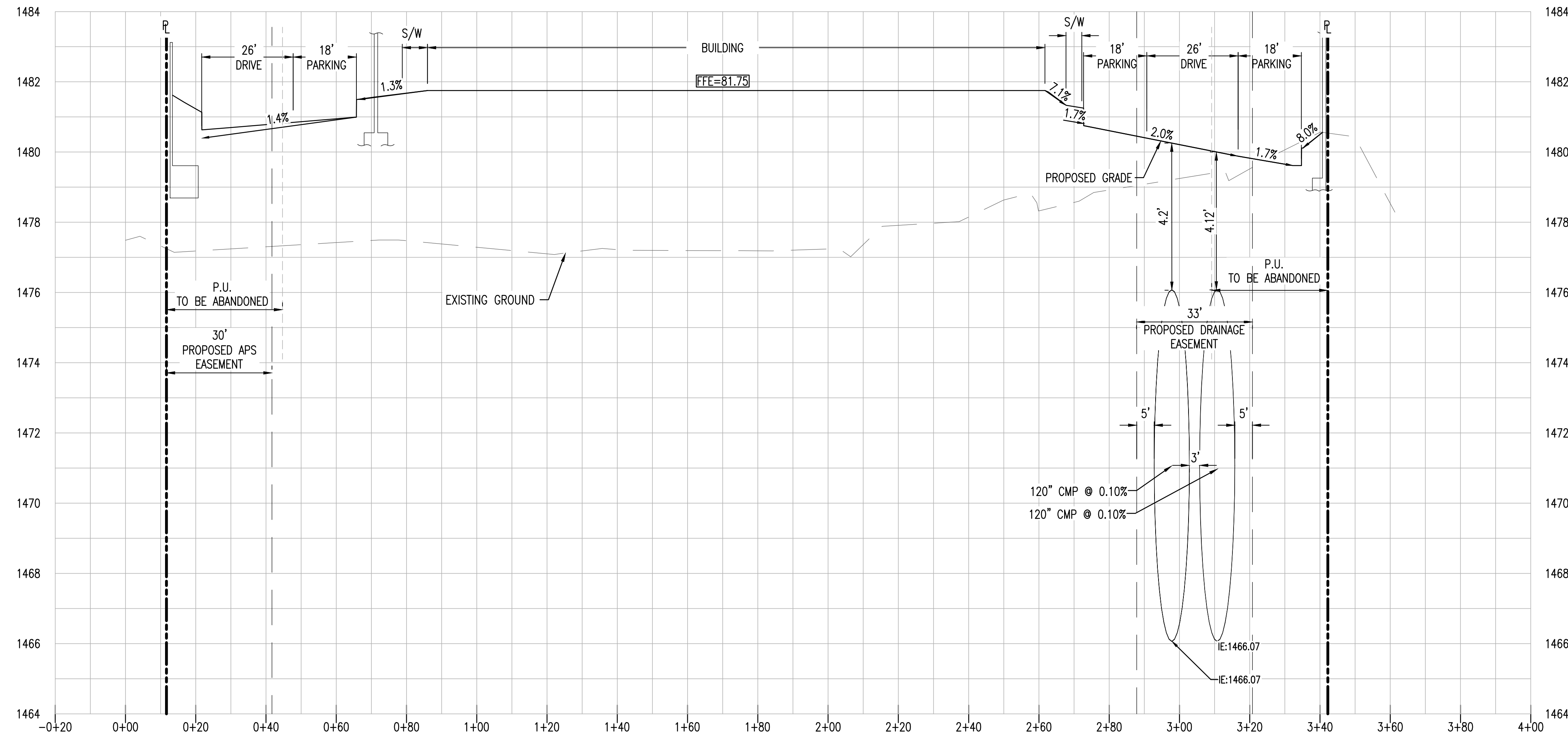

SECTION B-B (C3.00)
 HORIZONTAL SCALE: 1" = 20'
 VERTICAL SCALE: 1" = 2'

PRELIMINARY
 NOT FOR
 CONSTRUCTION

SUSTAINABILITY
 ENGINEERING
 GROUP

SEG



8280 E. GELDING DRIVE SUITE 101, SCOTTSDALE, ARIZONA 85260
 WWW.AZSEG.COM TEL. 480.588.7226 FAX. 480.259.3534



PROJECT: RESIDENTIAL HEALTH CARE FACILITY
 LOCATION: N 90TH ST & RAINTREE CIRCLE DR

DRAWN: LP 12/28/2020
 DESIGNED: LP 12/28/2020
 QC: SC 12/28/2020
 CA:
 PROJ. MGR.:

DATE: 1/5/2021
 ISSUED FOR: REZONING

REVISION NO.	DATE

JOB NO.: 200626

SHEET TITLE:

PRELIMINARY SITE
 CROSS SECTIONS

PAGE NO.: SHEET NO.: C3.50

THIS DRAWING IS AN INSTRUMENT OF SERVICE AND THE PROPERTY OF SUSTAINABILITY ENGINEERING GROUP, AND SHALL REMAIN THEIR PROPERTY. THE USE OF THIS DRAWING SHALL BE RESTRICTED TO THE ORIGINAL SITE FOR WHICH IT IS PREPARED AND PUBLICATION THEREOF IS EXPRESSLY LIMITED TO SUCH USE.

DATE: 1/5/2021

SAVED BY: LAPTOP02

LOCATION: Z:\SHARED\PROJECTS\GREYSTAR\RESIDENTIAL HEALTHCARE-90TH ST & RAINTREE-SCOTTSDALE--200626\11 CAD (SEG)\11.2 ENTITLEMENT-PLANNING\PRELIMINARY GRADING.DWG

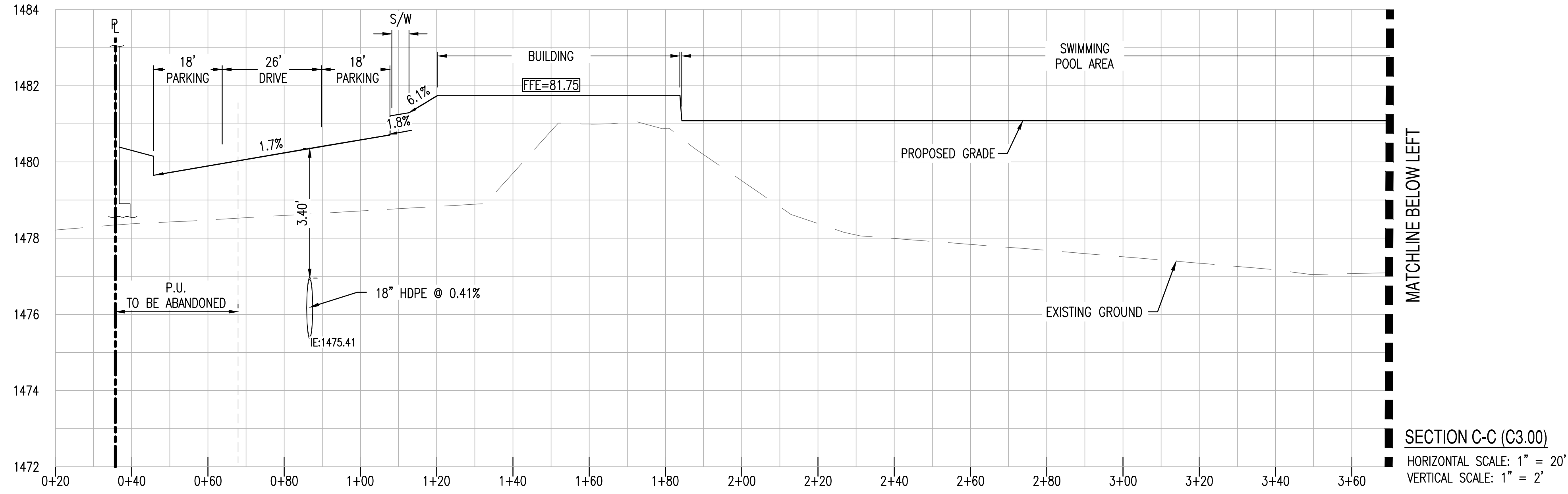

SECTION C-C (C3.00)
HORIZONTAL SCALE: 1" = 20'
VERTICAL SCALE: 1" = 2'

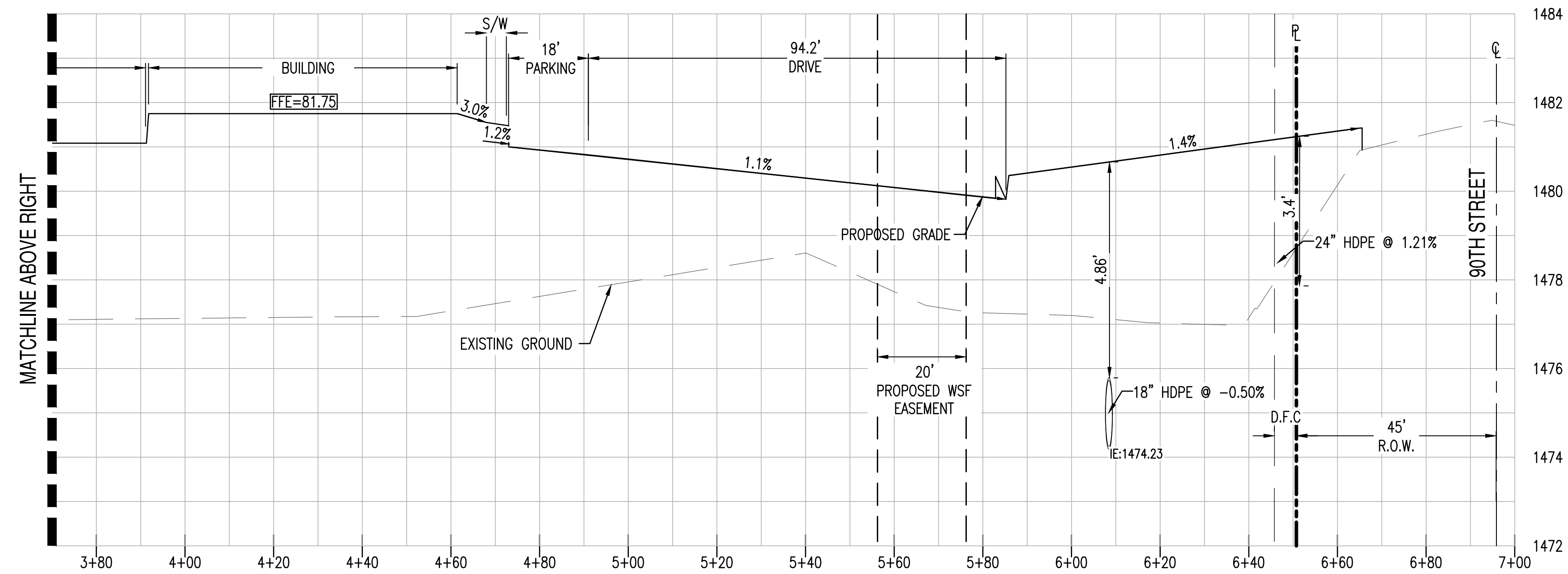

SECTION C-C (C3.00)
HORIZONTAL SCALE: 1" = 20'
VERTICAL SCALE: 1" = 2'

PRELIMINARY
NOT FOR
CONSTRUCTION



8280 E. GELDING DRIVE SUITE 101, SCOTTSDALE, ARIZONA 85260
WWW.AZSEG.COM TEL: 480.988.7226 FAX: 480.259.9534



PROJECT: RESIDENTIAL HEALTH CARE FACILITY
LOCATION: N 90TH ST & RAINTREE CIRCLE DR

DRAWN: LP 12/28/2020
DESIGNED: LP 12/28/2020
QC: SC 12/28/2020
DATE: 1/5/2021

ISSUED FOR: REZONING

REVISION NO.	DATE

JOB NO.: 200626

SHEET TITLE:

PRELIMINARY SITE
CROSS SECTIONS

PAGE NO.: SHEET NO.: C3.51

THIS DRAWING IS AN INSTRUMENT OF SERVICE AND THE PROPERTY OF SUSTAINABILITY ENGINEERING GROUP, AND SHALL REMAIN THEIR PROPERTY. THE USE OF THIS DRAWING SHALL BE RESTRICTED TO THE ORIGINAL SITE FOR WHICH IT IS PREPARED AND PUBLICATION THEREOF IS EXPRESSLY LIMITED TO SUCH USE.

LOCATION: Z:\SHARED\PROJECTS\GREYSTAR\RESIDENTIAL HEALTHCARE-90TH ST & RAINTREE-SCOTTSDALE--200626\11 CAD (SEG)\11.2 ENTITLEMENT-PLANNING\PRELIMINARY GRADING.DWG
 SAVED BY: LAPTOP02
 DATE: 1/5/2021

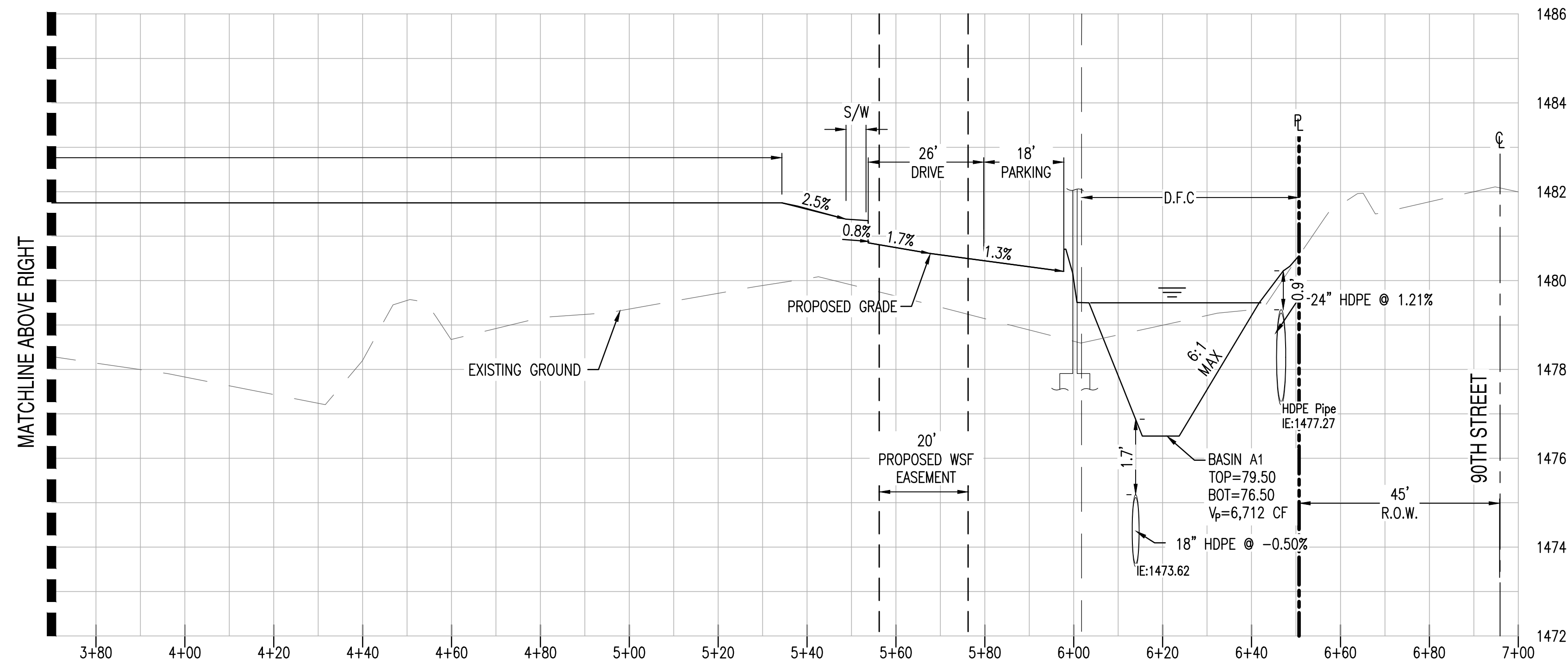
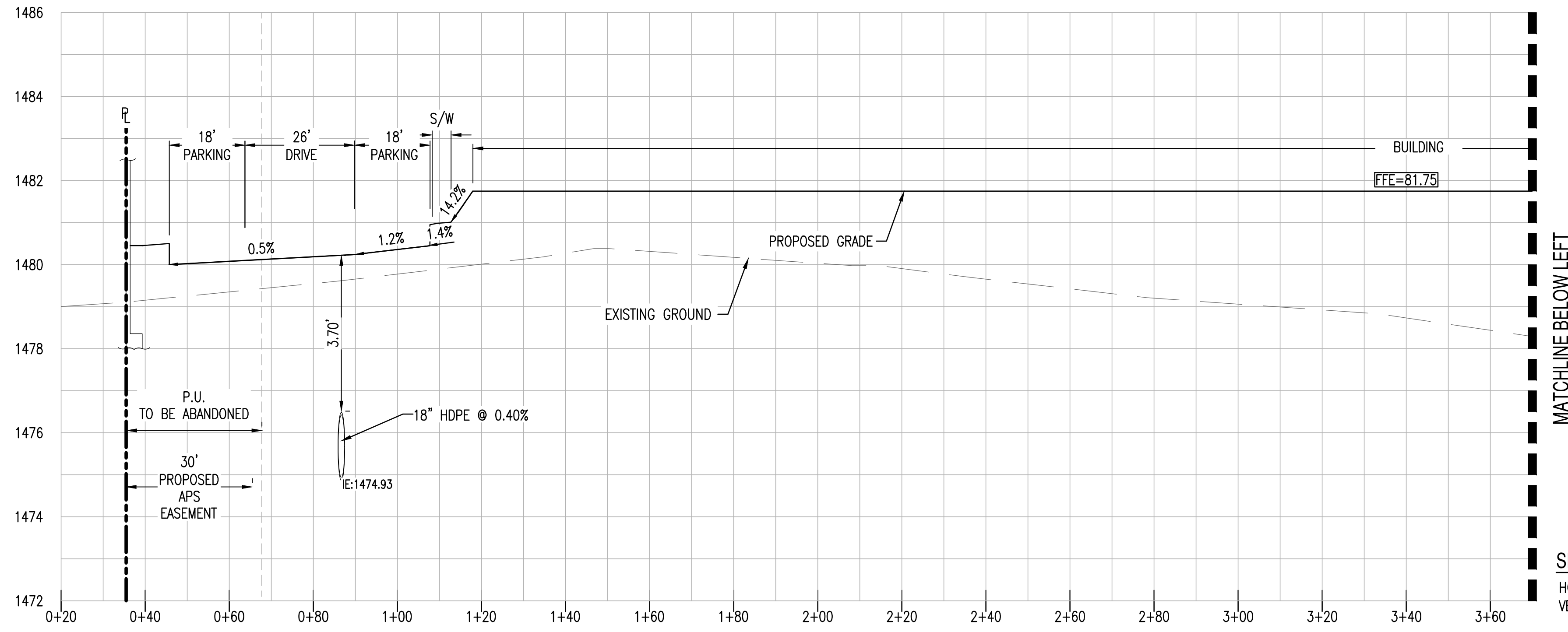

PRELIMINARY
 NOT FOR
 CONSTRUCTION

SUSTAINABILITY
 ENGINEERING
 GROUP

SEG



8280 E. GELDING DRIVE SUITE 101, SCOTTSDALE, ARIZONA 85260
 WWW.AZSEG.COM TEL. 480.988.7226 FAX. 480.259.9534



PROJECT: RESIDENTIAL HEALTH CARE FACILITY
 LOCATION: N 90TH ST & RAINTREE CIRCLE DR

DRAWN: LP 12/28/2020
 DESIGNED: LP 12/28/2020
 QC: SC 12/28/2020
 CA: SC 12/28/2020

PROJ. MGR.:

DATE: 1/5/2021

ISSUED FOR: REZONING

REVISION NO.: DATE:

△	
△	
△	

JOB NO.: 200626

SHEET TITLE:

PRELIMINARY SITE
 CROSS SECTIONS

PAGE NO.: SHEET NO.: C3.52

THIS DRAWING IS AN INSTRUMENT OF SERVICE AND THE PROPERTY OF SUSTAINABILITY ENGINEERING GROUP, AND SHALL REMAIN THEIR PROPERTY. THE USE OF THIS DRAWING SHALL BE RESTRICTED TO THE ORIGINAL SITE FOR WHICH IT IS PREPARED AND PUBLICATION THEREOF IS EXPRESSLY LIMITED TO SUCH USE.