

HARDSCAPE PLAN

FOR
CHRISTIAN BROTHERS AUTOMOTIVE
SCOTTSDALE, ARIZONA

LOCATED IN THE SOUTHEAST QUARTER OF SECTION 25,
TOWNSHIP 2 NORTH, RANGE 4 EAST, OF THE GILA AND SALT RIVER
BASE AND MERIDIAN, MARICOPA COUNTY, ARIZONA

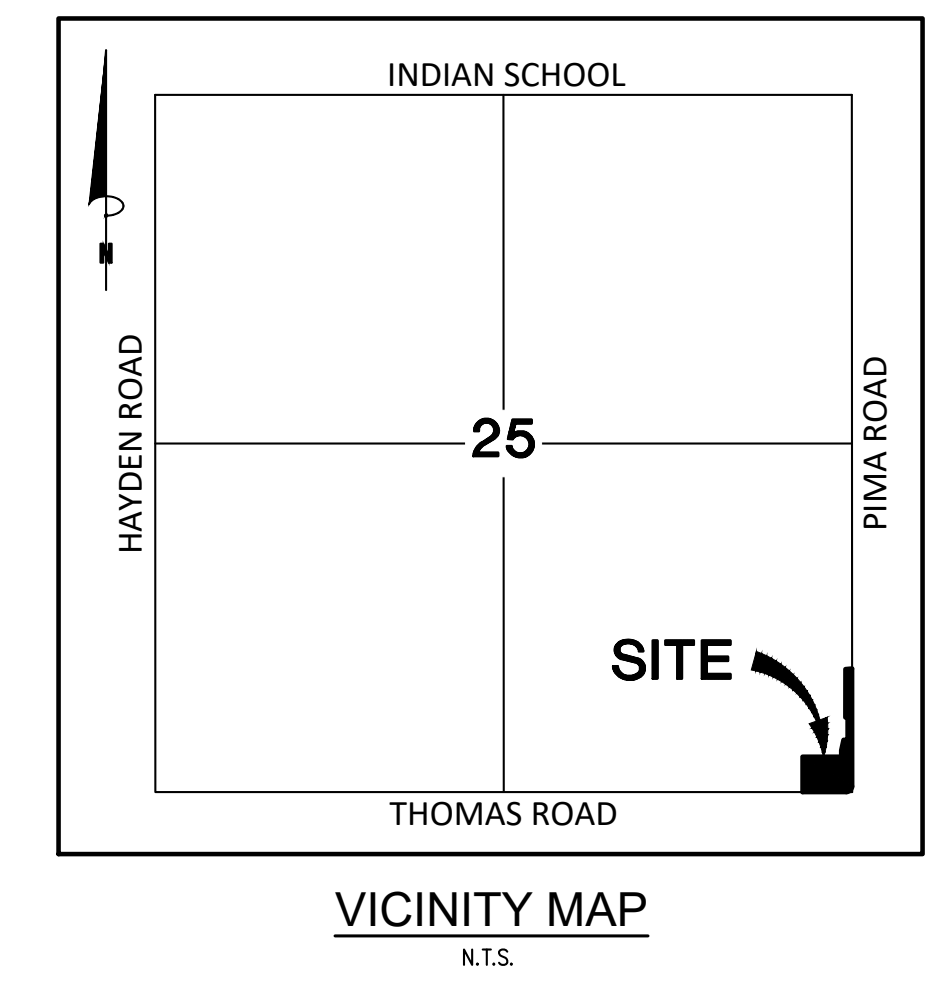

Bowman

CONSULTING

Bowman Consulting Group, Ltd.
1285 West Washington, Ste 108
Tempe, Arizona 85281
Phone: (480) 629-8830
www.bowmanconsulting.com
© Bowman Consulting Group, Ltd.

HARDSCAPE PLAN
CHRISTIAN BROTHERS AUTOMOTIVE
SCOTTSDALE, AZ
MARICOPA COUNTY

PROJECT NUMBER



PLAN STATUS

DATE	DESCRIPTION
JMB DESIGN	JMB DRAWN JSR CHKD
SCALE	H: 1"=20' V: NONE
JOB No.	050840-01-001
DATE :	3/31/21

DATE	DESCRIPTION
JMB DESIGN	JMB DRAWN JSR CHKD
SCALE	H: 1"=20' V: NONE
JOB No.	050840-01-001
DATE :	3/31/21

HS01

SHEET 1 OF 1

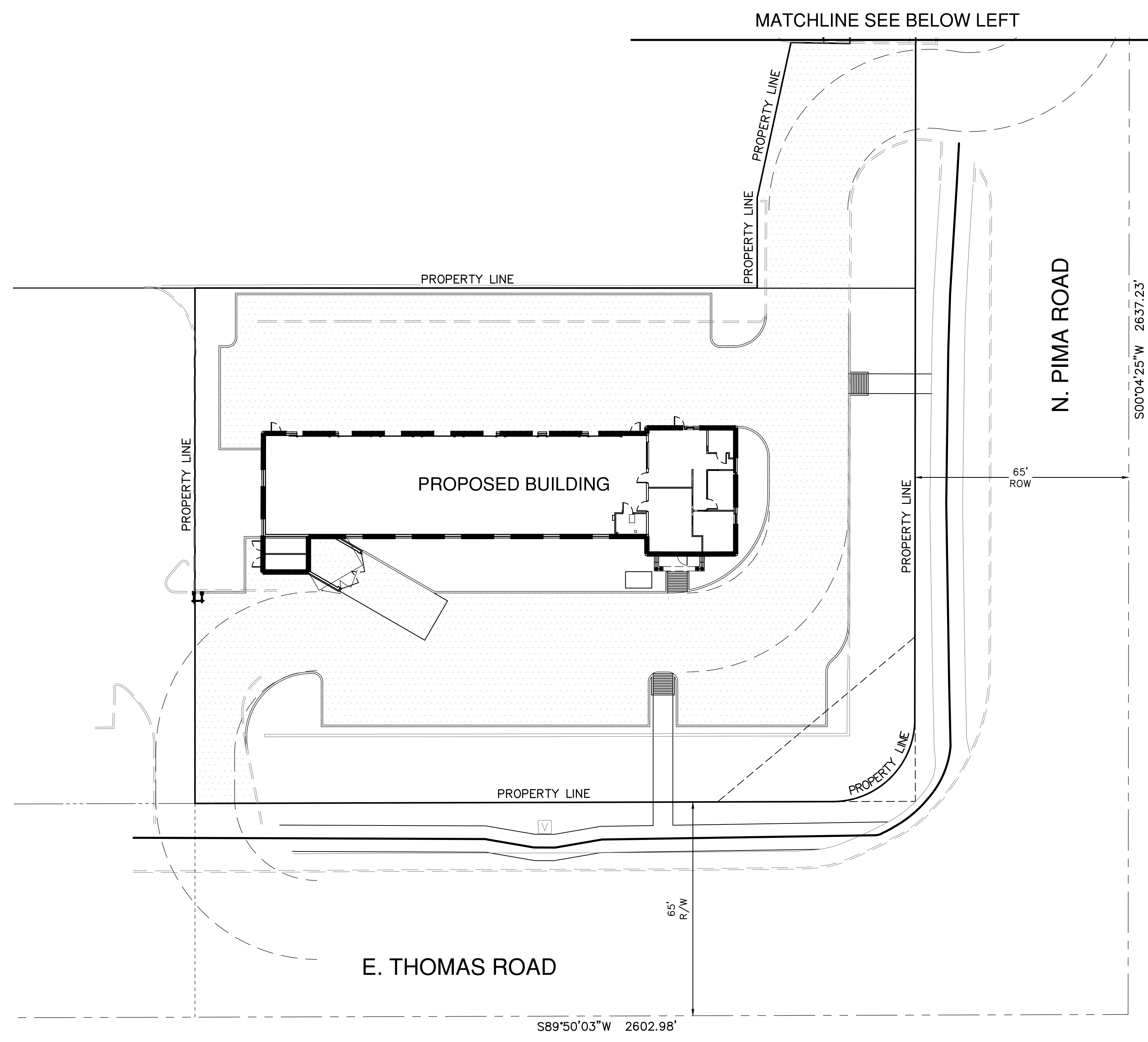
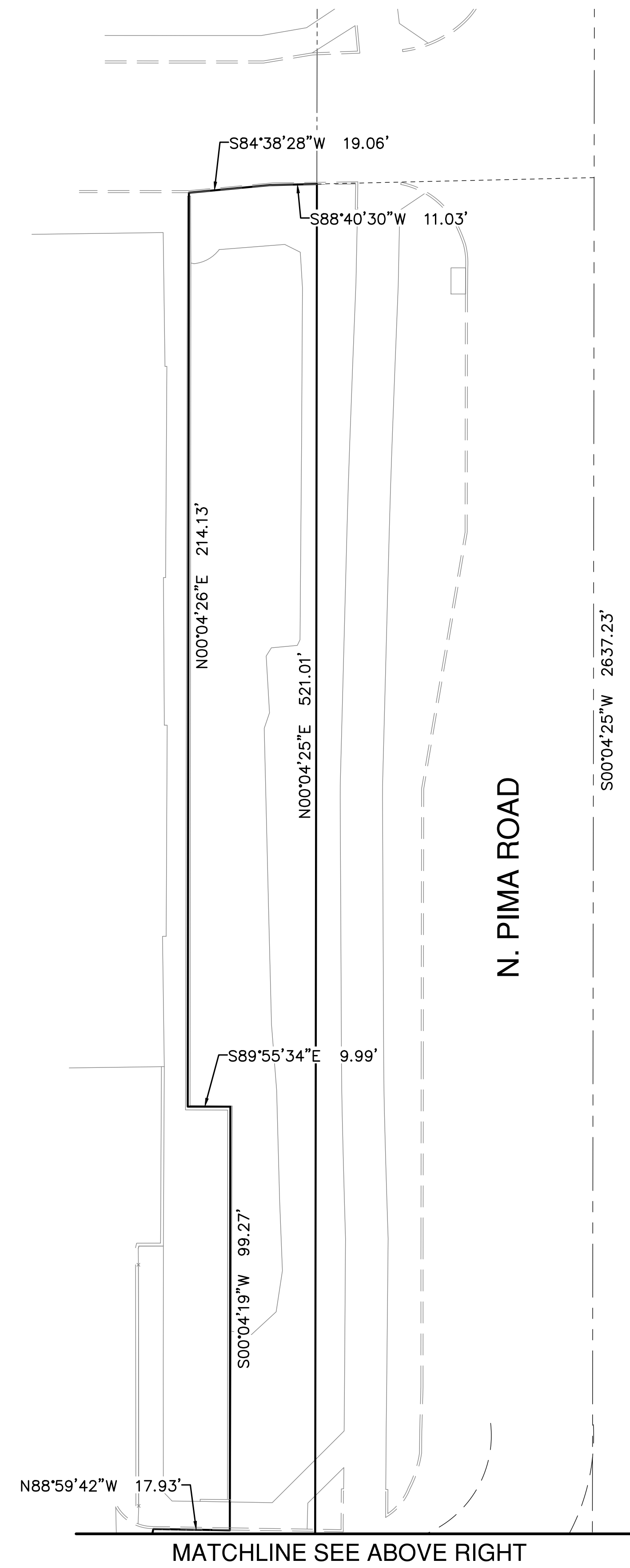

DENOTES HARDSCAPE
19,931 S.F. TOTAL

