

REV	DESCRIPTION	DATE	BY	APP

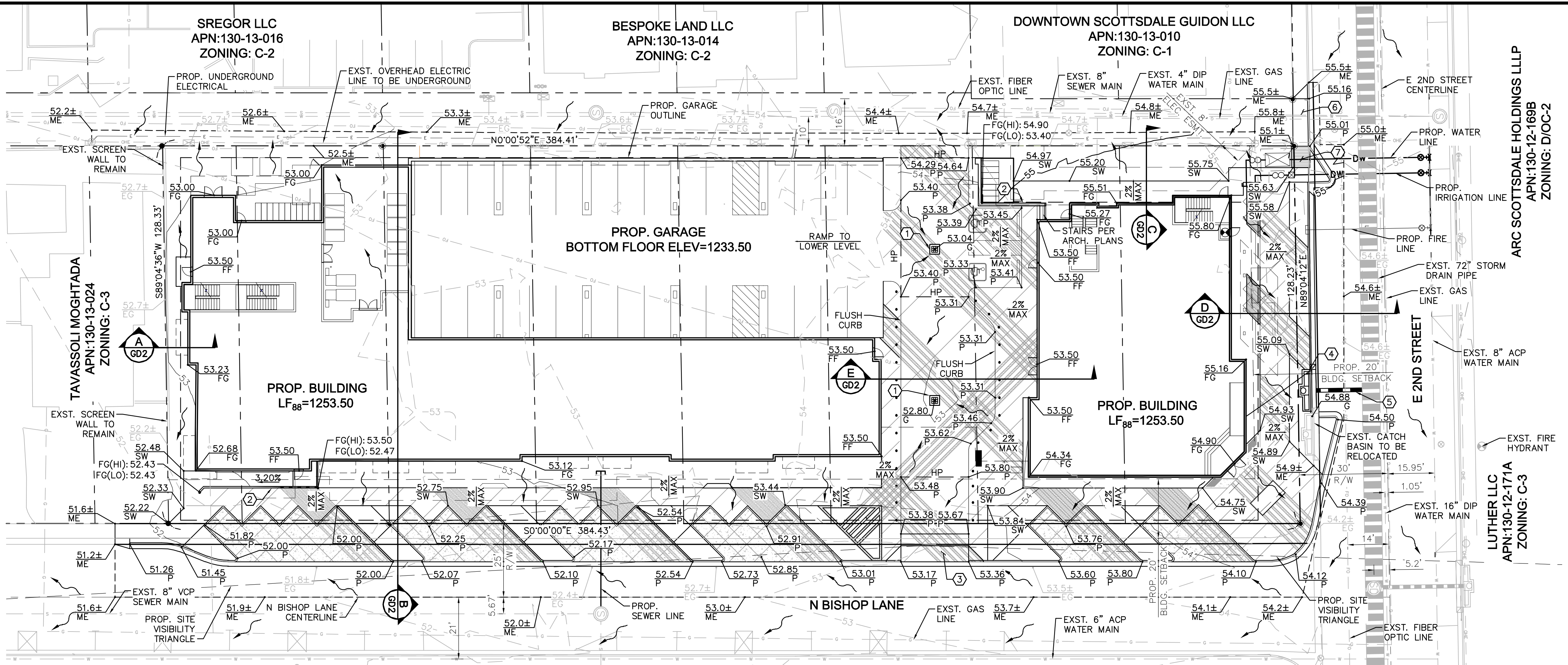

**Kimley»Horn**  
 © 2019 KIMLEY-HORN AND ASSOCIATES, INC.  
 7740 North 16th Street, Suite 300  
 Phoenix, Arizona 85020 (602) 944-5500



SWC N BISHOP LANE AND E 2ND STREET  
**PRELIMINARY GRADING AND DRAINAGE PLAN**  
 SCOTTSDALE, ARIZONA

PROJECT No. 291347001  
 SCALE (H): 1"=20'  
 SCALE (V): NONE  
 DRAWN BY: CHS  
 DESIGN BY: CHS  
 CHECK BY: EAW  
 DATE: 09/17/19

**PRELIMINARY**  
 FOR REVIEW ONLY  
 NOT FOR CONSTRUCTION  
**Kimley»Horn**  
 ENGINEER E. WHITEHURST  
 PE NO. 52765, DATE 09/19  
 347001Pre-GD.dwg  
**GD1**  
 1 OF 2 SHEETS

COS PROJECT # 890-PA-2018  
 C.S.: 16-44

K:\PHK\_Civil\291347001 - 2nd St & Bishop\_CADD\347001Pre-GD.dwg, Layout:GD1, Sep 17, 2019 - 1:30pm Connor Sperry  
 THIS DOCUMENT IS THE PROPERTY OF KIMLEY-HORN AND ASSOCIATES, INC. AND IS NOT TO BE REPRODUCED OR TRANSMITTED IN ANY FORM OR BY ANY MEANS, ELECTRONIC OR MECHANICAL, INCLUDING PHOTOCOPYING, RECORDING, OR BY ANY INFORMATION STORAGE AND RETRIEVAL SYSTEM, WITHOUT THE WRITTEN AUTHORIZATION AND ADAPTATION BY KIMLEY-HORN AND ASSOCIATES, INC. THE USER OF THIS DOCUMENT SHALL BE WITHOUT LIABILITY TO KIMLEY-HORN AND ASSOCIATES, INC.

**DEVELOPER/OWNER**  
 THE MORGAN GROUP  
 3001 BRIGHTON BLVD, SUITE 445  
 DENVER, CO 80216  
 PH: (704) 615-0554  
 CONTACT: SCOTT MAKEE

**CIVIL ENGINEER**  
 KIMLEY-HORN AND ASSOCIATES, INC.  
 7740 N. 16TH STREET, SUITE 300  
 PHOENIX, ARIZONA 85020  
 PH: (602) 944-5500  
 CONTACT: ERIC WHITEHURST, PE

**LAND SURVEYOR**  
 SURVEY INNOVATION GROUP, INC  
 7301 EAST EVANS ROAD  
 SCOTTSDALE, ARIZONA 85260  
 PH: (480) 922-0780  
 CONTACT: JASON SEGNERI, P.L.S.

**ARCHITECT**  
 TODD & ASSOCIATES, INC.  
 4019 N. 44TH STREET  
 PHOENIX, ARIZONA 85018  
 PH: (602) 952-8280  
 CONTACT: RANDALL MARTINEZ

**FLOOD INFORMATION**  
 ACCORDING TO THE FLOOD INSURANCE RATE MAP #04013C2235L DATED OCTOBER 16, 2013 THIS PROPERTY IS LOCATED IN FLOOD ZONE "X"; AREAS OF 0.2% ANNUAL CHANCE FLOOD; AREAS OF 1% ANNUAL CHANCE FLOOD WITH AVERAGE DEPTHS OF 1 FOOT OR WITH DRAINAGE AREAS LESS THAN 1 SQUARE MILE; AND AREAS PROTECTED BY LEVEES FROM 1% ANNUAL CHANCE FLOOD.

**BENCHMARK**  
 FOUND 3" CITY OF SCOTTSDALE BRASS CAP IN HANDHOLE AT THE INTERSECTION OF OSBORN ROAD AND SCOTTSDALE ROAD.

**BASIS OF BEARING**  
 THE CENTERLINE OF 2ND STREET AS IN BOOK 32, PAGE 50, MARICOPA COUNTY RECORDS. SAID LINE BEARS N89°03'00"E.

GDACS DATA  
 NAVD88  
 ELEVATION = 1246.52'

**LEGEND**

---	PROPERTY LINE
---	RIGHT OF WAY LINE
---	STREET CENTERLINE
---	EASEMENT LINE
S	EXISTING SEWER MAIN
W	EXISTING PUBLIC WATER MAIN
W	PROPOSED WATER MAIN
S	PROPOSED SEWER MAIN
---	PROPOSED STORM DRAIN
---	EXISTING STORM DRAIN
HP	HIGH POINT
12	PROPOSED CONTOUR
2	EXISTING CONTOURS
---	PROPOSED PAVEMENT SPOT ELEVATION
---	EXISTING SPOT ELEVATION
---	EXISTING SANITARY SEWER MANHOLE
---	EXISTING FIRE HYDRANT
---	PROPOSED FIRE HYDRANT
---	PROPOSED CATCH BASIN
---	SURFACE FLOW DIRECTION

**STORMWATER NOTE**  
 PER CONVERSATION WITH RICHARD ANDERSON, P.E., CFM, CITY OF SCOTTSDALE WILL NOT REQUIRE ONSITE STORMWATER RETENTION/DETENTION. DUE TO SITE ACREAGE, ROOF AREA COVERAGE, AND LIMITED SITE EXPOSURE, ROOF DRAINAGE WILL BE COLLECTED INTERNALLY AND DISCHARGED TO ADJACENT PUBLIC RIGHT OF WAY ALONG HISTORICAL PATTERNS.

**FLOOD INFORMATION**  
 THE FLOOD ZONE DESIGNATION FOR THIS AREA IS ZONE X. DEFINED AS: AREAS OF 0.2% ANNUAL CHANCE FLOOD; AREAS OF 1% ANNUAL CHANCE FLOOD WITH AVERAGE DEPTHS OF LESS THAN 1 FOOT OR WITH DRAINAGE AREAS LESS THAN 1 SQUARE MILE; AND AREAS PROTECTED BY LEVEES FROM 1% ANNUAL CHANCE FLOOD. MAP NUMBER 04013C2235L, REVISED OCTOBER 16, 2013.

COMMUNITY NUMBER	COUNTY NUMBER	PANEL #	SUFFIX	DATE OF FIRM (INDEX DATE)	FIRM ZONE	BASE FLOOD ELEVATION (IN AO ZONE USE DEPTH)
045012	04013C	2235	L	OCTOBER 16, 2013	X	N/A

**ENGINEER'S CERTIFICATION:**  
 THE LOWEST FLOOR ELEVATION(S) AND/OR FLOOD PROOFING ELEVATION(S) ON THIS PLAN ARE SUFFICIENTLY HIGH TO PROVIDE PROTECTION FROM FLOODING CAUSED BY A 100-YEAR STORM, AND ARE IN ACCORDANCE WITH SCOTTSDALE REVISED CODE, CHAPTER 37 - FLOODPLAIN AND STORMWATER REGULATION.

- GRADING AND DRAINAGE NOTES**
- GARAGE DECK AREA DRAIN.
  - RETAINING WALL.
  - DRIVEWAY ENTRANCE PER COS STD DET 2250.
  - CATCH BASIN.
  - STORM DRAIN PIPE.
  - RECONSTRUCT DRIVEWAY ENTRANCE TO PROVIDE ADA ACCESS TO THE SITE.
  - CURB RAMP.

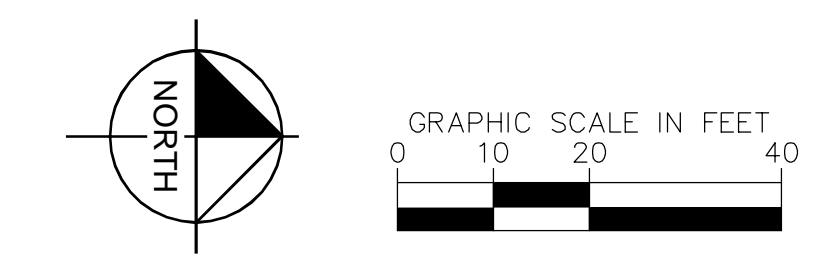

- NOTES**
- ADD 1200' TO ALL ELEVATIONS.
  - ADD 0.5' TO PAVEMENT (P) ELEVATIONS TO OBTAIN TOP OF CURB ELEVATIONS, UNLESS OTHERWISE NOTED.



