# Maricopa County Assessor's Office
Parcel Viewer

Home FAQ Contact Us Help Version 3.4

Feature Information

(1 of 2) Clear

## 131-09-002N

### Owner Information

| | |
|---|---|
| Owner Name: | GEN2 PROPERTIES LLC |
| Property Address: | 8101 E MCDOWELL RD SCOTTSDALE 85257 |
| Mailing Address: | PO BOX 4179 KINGMAN AZ 86302-4179 |
| Deed Number: | 140097632 |
| Sale Date: | |
| Sale Price: | $ |

### Property Information

| | |
|---|---|
| Lat/Long: | 33.465315, -111.907602 |
| S/T/R: | 1 1N 4E |
| Jurisdiction: | SCOTTSDALE |
| Zoning: | C-3 |
| PUC: | 0031 |
| Lot Size (sq ft): | 60,885 |
| MCR #: | |
| Subdivision: | |
| Lot #: | |
| Floor: | 1 |
| Construction Year: | |
| Living Space (sq ft): | |

### Valuation Information

| Tax Year: | 2022 | 2021 |
|---|---|---|
| FCV: | $797,900 | $797,900 |
| LPV: | $572,198 | $544,950 |
| Legal Class: | 2.R | 2.R |

Zoom to Clear Selected

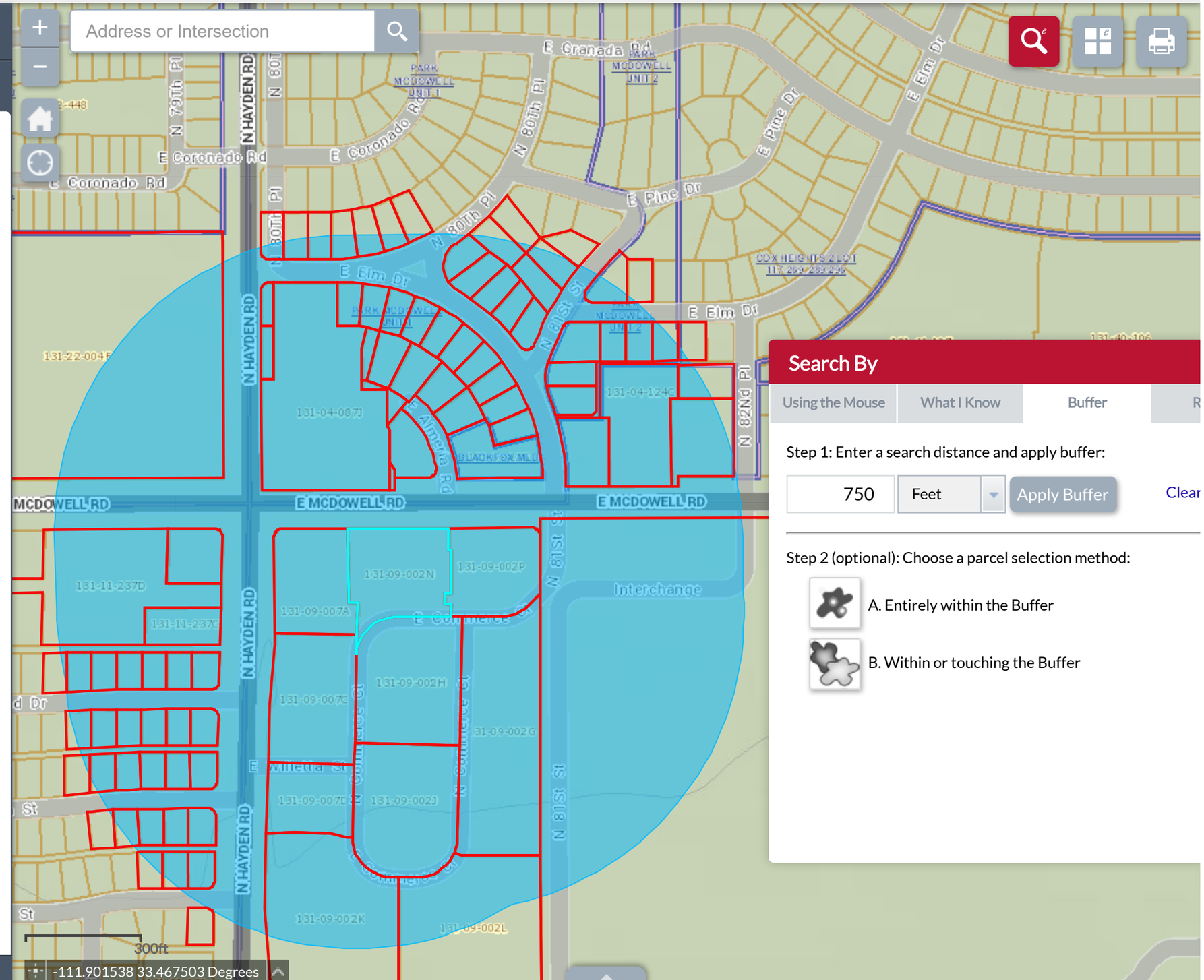


Search By

Using the Mouse | What I Know | Buffer | R

Step 1: Enter a search distance and apply buffer:

750 Feet Apply Buffer Clear

Step 2 (optional): Choose a parcel selection method:

A. Entirely within the Buffer

B. Within or touching the Buffer



32-DR-2021
1/1
8/12/2021