

SIDEWALK RAMP	DETAIL XXX
4" HT. CMU WALL	DETAIL XXX
SANDBLASTED PATTERN. TBD	DETAIL XXX
<u>ALS:</u>	<u>DETAIL/REFERENCE:</u>
ADA RATED BRIDGE @ BIOSWALE, NATURALLY RUSTED. 4" HT.	DETAIL XXX
CANE DETECTOR AT EDGES	
42" HT. STEEL FENCE & GATE	DETAIL XXX
4" HT. STEEL FENCE & GATE	DETAIL XXX
5" HT. STEEL FENCE AND GATE WITH CARD/KEYPAD READER	DETAIL XXX
3/4" TH. X 8" HT. STEEL HEADER @ PLANTING BED (PLANTER RAISED	DETAIL XXX
4", 4" BELOW FINISH GRADE)	
STAINLESS STEEL HANDRAIL @ RAMP/SLOPE	DETAIL XXX
STAINLESS STEEL HANDRAIL @ STAIRS	DETAIL XXX
4" X 8" TREE GRATE	DETAIL XXX
TRUNCATED DOMES	-
STEEL VINE TRELLIS 6" HT. RUST NATURALLY	-

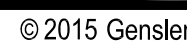

DETAIL/REFERENCE:
 DETAIL X/XX
 DETAIL X/XX
 TBD
 TBD
 TBD
 TBD
 TBD
 TBD
 DETAIL X/XX

DETAIL/REFERENCE
--
DETAIL X/XX
DETAIL X/XX
DETAIL X/XX
DETAIL X/XX

6/19/2020 3:38:59 PM \\gensler.ad\projects\Revit\UserModels\28870\PEG_R18_Building_Central File_Johanna_Collins.rvt

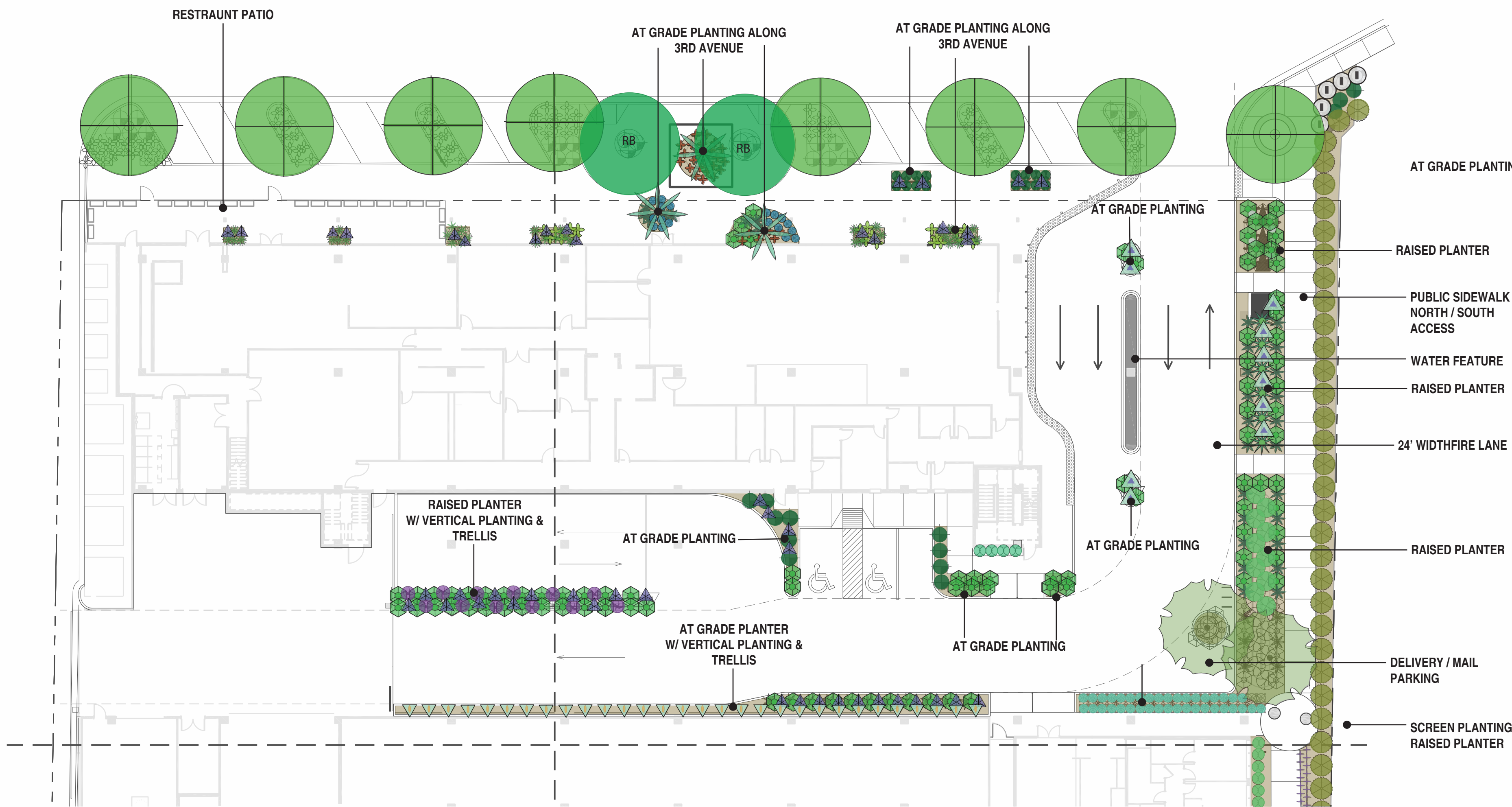

SCALE: 1" = 10'-0"

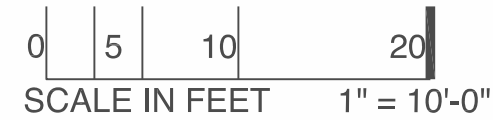

LANDSCAPE PLAN 1ST FLOOR PLAN 01

PLANT LEGEND: FIRST FLOOR				NOTES	
SYM.	BOTANICAL NAME COMMON NAME	SIZE	QTY	(H X W X CAL.)	
	EXISTING TREE	--	--	P.I.P.	
	CERCIDIUM MICROPHYLLUM FOOT HILLS PALO VERDE	36" BOX	2	5-8' X 8-10' MIN. MULTI-TRUNK	
	PHOENIX DACTYLIFERA DATE PALM	---	6	20' H. MIN. ALL H. MATCHING	
	SABAL MINOR SABAL PALMETTO	36" BOX	7	6-8' H. 3' TRUNK MIN.	
	ULMUS PARVIFOLIA CHINESE ELM	48" BOX	8	13-15' x 8-10' 2.5" MIN. SINGLE	

SHRUBS					
	CALLIANDRA 'SIERRA STARR' PINK FAIRY DUSTER HYBRID	5 GAL.	8	CAN FULL	
	DIETES BICOLOR EVERGREEN IRIS	5 GAL.	100	CAN FULL	
	DODONEA VISCOSA HOPSEED BUSH	5 GAL.	51	CAN FULL	
	IRIS GERMANICA IRIS	BULB	111	CAN FULL	
	LANTANA MONTEVIDENSIS ALBA WHITE TRAILING LANTANA	5 GAL.	9	CAN FULL	
	MUHLENBERGIA RIGENS DEER GRASS	5 GAL.	33	CAN FULL	
	RUSSELLIA EQUISETIFORMIS CORAL FOUNTAIN	5 GAL.	76	CAN FULL	

ACCENTS					
	AGAVE 'BLUE FLAME' BLUE FLAME AGAVE	5 GAL.	61	CAN FULL	
	AGAVE GEMINIFLORA TWIN-FLOWERED AGAVE	5 GAL.	41	CAN FULL	
	AGAVE PARRYI PARRY'S AGAVE	5 GAL.	40	CAN FULL	
	ALOE BARBADENSIS 'YELLOW' YELLOW ALOE VERA	5 GAL.	177	CAN FULL	
	ALOE FEROX CAPE ALOE	15 GAL.	16	CAN FULL	
	ALOE STRIATA CORAL ALOE	5 GAL.	37	CAN FULL	
	BEAUCARNEA RECURVATA PONY TAIL PALM	25 GAL.	14	4' HT MIN.	
	RUELLA BRITTONIANA RUELLA	5 GAL.	18	CAN FULL	
	CEPHALOCEREUS SENILIS OLD MAN'S CACTUS	15 GAL.	4	4' HT MIN.	
	DASYLIRON TEXANUM TEXAS SOTOL	15 GAL.	6	CAN FULL	
	EUPHORBIA ANTISYPHILITICA CANDELLILLA	5 GAL.	210	CAN FULL	
	ALOE HERCULES HERCULES ALOE	24" BOX	6	6' H MIN.	
	LOPHOCEREUS SCHOTII MONSTROSUS-- TOTEM POLE CACTUS	6	5' H. MIN. 3 ARMS MIN. 5 PAD MIN.		
	OPUNTIA SANTARITA SANTARITA PRICKLY PEAR	5 GAL.	3		
	PACHYCREUS MARGINATUS MEXICAN FENCEPOST	--	138	EQUAL MIX OR 4'-5'-6' HT. MIN	
	PACHYCREUS SHOTTII TOTEM POLE	24" BOX	4	6' H. MIN. 3 ARM MIN.	
	PEDILANTUS MICROCARPA SLIPPER PLANT	5 GAL.	162	CAN FULL	
	PORTULACARIA AFRA ELEPHANT BUSH	5 GAL.	168	CAN FULL	
	SANSEVIERIA TRIFASCIATA SNAKE PLANT	5 GAL.	8	CAN FULL	
	YUCCA PALLIDA PALE LEAF YUCCA	5 GAL.	51	CAN FULL	

GROUNDCOVERS / VINES					
	SETCRESEA PALLIDA PURPLE HEART	5 GAL.	117	CAN FULL	
	WEDELIA TRILOBATA YELLOW DOT	5 GAL.	57	CAN FULL	
	FIGUS PUMILA CREEPING FIG	5 GAL.	6	CAN FULL STAKED	
	MASOAGNIA LILACINA PURPLE ORCHID VINE	5 GAL.	7	CAN FULL STAKED	

INERT MATERIALS					
	1/2" SCREENED DECOMPOSED GRANITE COLOR TBD. VERIFY COLOR AND SIZE. TOP DRESSING @ 2" DEPTH. STOCK PILE REMAINING D.G. FOR REUSE.				
	1/2" WASHED DECOMPOSED GRANITE COLOR TBD.				
	MEXICAN BEACH PEBBLES				
	DECORATIVE ROCK TOP DRESSING				
	ARTIFICIAL TURF				

NOTE:
ANCHOR ALL TREES AND PALMS WITH PLATYPUS SYSTEM

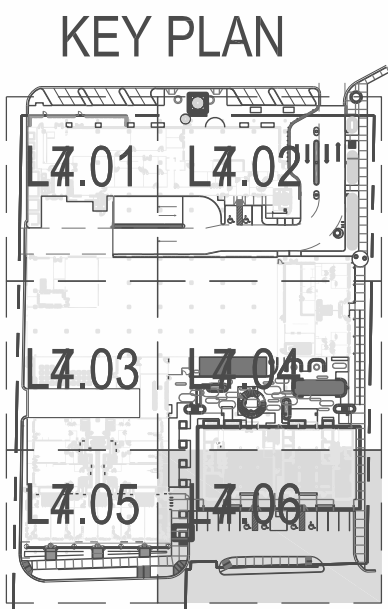

THE TRIANGLE

7120 E INDIAN SCHOOL RD,
SCOTTSDALE, AZ 85251

Gensler

2575 E Camelback Road
Suite 175
Phoenix, AZ 85016
United States

Tel 602.523.4900
Fax 602.523.4949

SYDNOR

4806 N 78TH Place
Scottsdale, AZ 85251
United States

Tel 480.206.4593

COLWELL SHELOR LANDSCAPE ARCHITECTURE
4450 North 12th Street, Suite 104
Phoenix, Arizona 85014
p 602.633.2195

△ Date	Description
10/22/21	Design Development



Seal / Signature



Project Name
3RD AVENUE + INDIAN SCHOOL
ROAD - SCOTTSDALE, AZ

Project Number
057.6850.000

Description
PEG - Titleblock

AS NOTED

Scale
LANDSCAPE PLAN
1ST FLOOR

L7.06

6/19/2020 3:38:59 PM \\gensler.ad\projects\Revit\UserModels\28870\PEG_R18_Building_Central File_Johanna_Collins.rvt



SCALE: 1" = 10'-0"

0 5 10 20
SCALE IN FEET 1" = 10'-0"

LANDSCAPE PLAN 1ST FLOOR PLAN 01

PLANT LEGEND: FIRST FLOOR				NOTES	
SYM.	BOTANICAL NAME COMMON NAME	SIZE	QTY	(H X W X CAL.)	
	EXISTING TREE	--	--	P.I.P.	
	CERCIDIUM MICROPHYLLUM FOOT HILLS PALO VERDE	36" BOX	2	5-8' X 8-10' MIN. MULTI-TRUNK	
	PHOENIX DACTYLIFERA DATE PALM	---	6	20' H. MIN. ALL H. MATCHING	
	SABAL MINOR SABAL PALMETTO	36" BOX	7	6-8' H. 3' TRUNK MIN.	
	ULMUS PARVIFOLIA CHINESE ELM	48" BOX	8	13-15' x 8-10' 2.5" MIN. SINGLE	

SHRUBS					
	CALLIANDRA 'SIERRA STARR' PINK FAIRY DUSTER HYBRID	5 GAL.	8	CAN FULL	
	DIETES BICOLOR EVERGREEN IRIS	5 GAL.	100	CAN FULL	
	DODONEA VISCOSA HOPSEED BUSH	5 GAL.	51	CAN FULL	
	IRIS GERMANICA IRIS	BULB	111	CAN FULL	
	LANTANA MONTEVIDENSIS ALBA WHITE TRAILING LANTANA	5 GAL.	9	CAN FULL	
	MUHLENBERGIA RIGENS DEER GRASS	5 GAL.	33	CAN FULL	
	RUSSELLIA EQUISETIFORMIS CORAL FOUNTAIN	5 GAL.	76	CAN FULL	

ACCENTS					
	AGAVE 'BLUE FLAME' BLUE FLAME AGAVE	5 GAL.	61	CAN FULL	
	AGAVE GEMINIFLORA TWIN-FLOWERED AGAVE	5 GAL.	41	CAN FULL	
	AGAVE PARRYI PARRY'S AGAVE	5 GAL.	40	CAN FULL	
	ALOE BARBADENSIS 'YELLOW' YELLOW ALOE VERA	5 GAL.	177	CAN FULL	
	ALOE FEROX CAPE ALOE	15 GAL.	16	CAN FULL	
	ALOE STRIATA CORAL ALOE	5 GAL.	37	CAN FULL	
	BEAUCARNEA RECURVATA PONY TAIL PALM	25 GAL.	14	4' HT MIN.	
	RUELLA BRITTONIANA RUELLA	5 GAL.	18	CAN FULL	
	CEPHALOCEREUS SENILIS OLD MAN'S CACTUS	15 GAL.	4	4' HT MIN.	
	DASYLIRION TEXANUM TEXAS SOTOL	15 GAL.	6	CAN FULL	
	EUPHORBIA ANTISYPHILITICA CANDELLILLA	5 GAL.	210	CAN FULL	
	ALOE HERCULES HERCULES ALOE	24" BOX	6	6' H MIN.	
	LOPHOCEREUS SCHOTTII MONSTROSUS-- TOTEM POLE CACTUS	6	5' H. MIN. 3 ARMS MIN. 5 PAD MIN.		
	OPUNTIA SANTARITA SANTARITA PRICKLY PEAR	5 GAL.	3		
	PACHYCEREUS MARGINATUS MEXICAN FENCEPOST	--	138	EQUAL MIX OR 4'-5'-6' HT. MIN	
	PACHYCEREUS SHOTTII TOTEM POLE	24" BOX	4	6' H. MIN. 3 ARM MIN.	
	PEDILANTUS MICROCARPA SLIPPER PLANT	5 GAL.	162	CAN FULL	
	PORTULACARIA AFRA ELEPHANT BUSH	5 GAL.	168	CAN FULL	
	SANSEVIERIA TRIFASCIATA SNAKE PLANT	5 GAL.	8	CAN FULL	
	YUCCA PALLIDA PALE LEAF YUCCA	5 GAL.	51	CAN FULL	

GROUNDCOVERS / VINES					
	SETCRESEEA PALLIDA PURPLE HEART	5 GAL.	117	CAN FULL	
	WEDELIA TRILOBATA YELLOW DOT	5 GAL.	57	CAN FULL	
	FIGUS PUMILA CREEPING FIG	5 GAL.	6	CAN FULL STAKED	
	MASCOAGNIA LILACINA PURPLE ORCHID VINE	5 GAL.	7	CAN FULL STAKED	

INERT MATERIALS					
	1/2" SCREENED DECOMPOSED GRANITE COLOR TBD. VERIFY COLOR AND SIZE. TOP DRESSING @ 2" DEPTH. STOCK PILE REMAINING D.G. FOR REUSE.				
	1/2" WASHED DECOMPOSED GRANITE COLOR TBD.				
	MEXICAN BEACH PEBBLES				
	DECORATIVE ROCK TOP DRESSING				
	ARTIFICIAL TURF				

NOTE:
ANCHOR ALL TREES AND PALMS WITH PLATYPUS SYSTEM

KEY PLAN

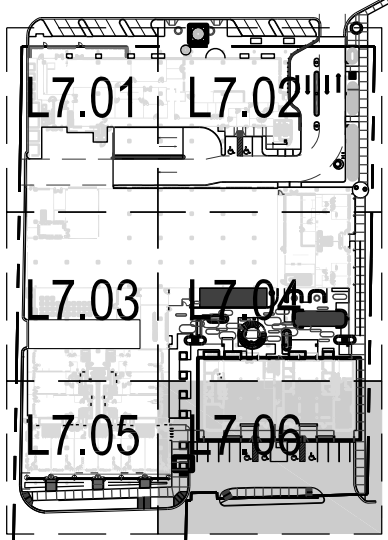

THE TRIANGLE

7120 E INDIAN SCHOOL RD,
SCOTTSDALE, AZ 85251

Gensler

2575 E Camelback Road
Suite 175
Phoenix, AZ 85016
United States

Tel 602.523.4900
Fax 602.523.4949

SYDNOR

4806 N 78TH Place
Scottsdale, AZ 85251
United States

Tel 480.206.4593

COLWELL SHELOR LANDSCAPE ARCHITECTURE
4450 NORTH 126TH STREET, SUITE 104
PHOENIX, ARIZONA 85018
P 602.633.2195

Date	Description
10/22/21	Design Development



Seal / Signature



Project Name
3RD AVENUE + INDIAN SCHOOL ROAD - SCOTTSDALE, AZ
Project Number
057.6850.000
Description
PEG - Titleblock
AS NOTED

Scale
LANDSCAPE PLAN 1ST FLOOR L7.06