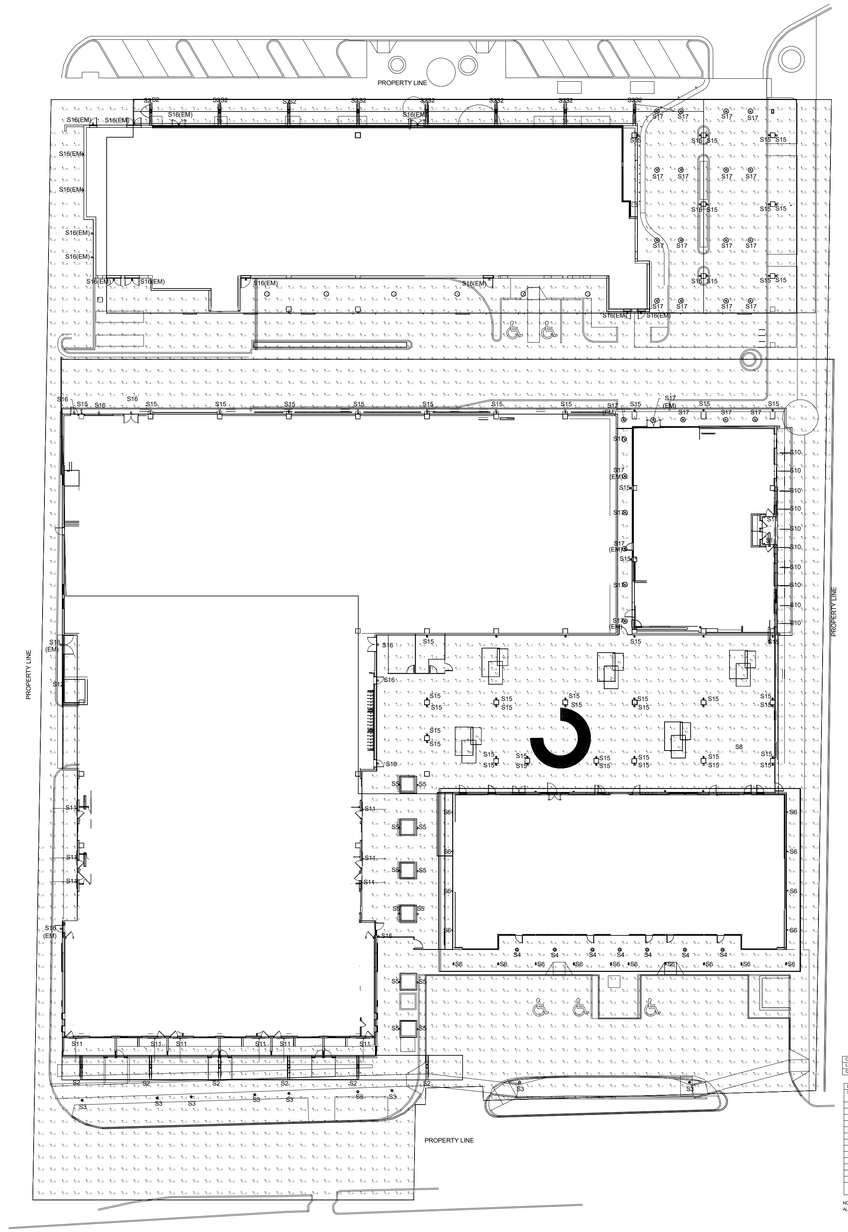

show the property lines AFTER ROW dedications. No lighting permitted in current or new ROW.

Calculation Summary							
Label	Calc Type	Units	Avg	Max	Min	Avg/Min	Max/Min
GROUND_Top	Illuminance	Fc	1.29	7.8	0.0	N.A.	N.A.

Luminaire Schedule					
Symbol	Qty	Label	Tag	Cutoff Class	BUG Rating
	5	AURA-OVAL-CX-7-L30MO-SQ-XX-XX	S19B	N.A.	B1-U5-G1
	5	AURA-OVAL-CX-10-L30MO-SQ-XX	S19A	N.A.	B2-U5-G1
	5	AURA-OVAL-CX-12-L30MO-SQ-XX	S19	N.A.	B2-U5-G2
	12	OVI-2450-L35K-MED	S11	N.A.	B1-U5-G0
	19	K45MW-48-30K-LL72VHO-13_1_1	S18	Cutoff	B1-U2-G0
	56	K45MW-48-30K-LL72VHO-13	S2	Cutoff	B1-U2-G0
	10	K45MW-48-30K-LL72VHO-13_1	S10	Cutoff	B1-U2-G0
	60	24000_BEGA_IES	S15	N.A.	B2-U5-G0
	23	24000_BEGA_IES	S16	N.A.	B1-U1-G0
	33	8686K20_BEGA_IES	S17	N.A.	N.A.
	12	24207K3_BEGA_IES	S5	N.A.	B0-U2-G1
	9	Linea_S_3000K	S3	N.A.	B0-U2-G1
	18	Palm_P1_BOCR_30K_12_400DG_FL	S6	N.A.	B1-U4-G0
	7	OPT120-12-L35K	S4	Non-Cutoff	B1-U4-G2

NOTE:
ALL NON-CUTOFF LUMINAIRES ARE LOCATED UNDER CANOPY OR OVERHANG

where is S20?

THE KIMSEY

7120 E INDIAN SCHOOL RD,
SCOTTSDALE, AZ 85251

- CASE PRE-APP NUMBER -
63-PA-2020

Gensler

2575 E Camelback Road
Suite 175
Phoenix, AZ 85016
United States

Tel 602.523.4900
Fax 602.523.4949

SYDNOR

4806 N 78TH Place
Scottsdale, AZ 85251
United States

Tel 480.206.4593

△ Date	Description
01/06/22	Development Review Board

Seal / Signature

NOT FOR CONSTRUCTION

Project Name

3RD AVENUE + INDIAN SCHOOL ROAD - SCOTTSDALE, AZ

Project Number

057.6850.000

Description

EXTERIOR LIGHTING PHOTOMETRIC ANALYSIS

Scale

1" = 30'-0"

© 2015 Gensler

16/2022 7:21:27 PM BIM 360://057.6850.000 - PEG - Indian School + 3rd Avenue/57.6850.000_The Kimsey_DRB_R20.rvt