

1/6/2022 6:15:01 PM BIM 360://057.6850.000 - PEG - Indian School + 3rd Avenue/57.6850.000_The Kimsey_DRB_1/20.rvt

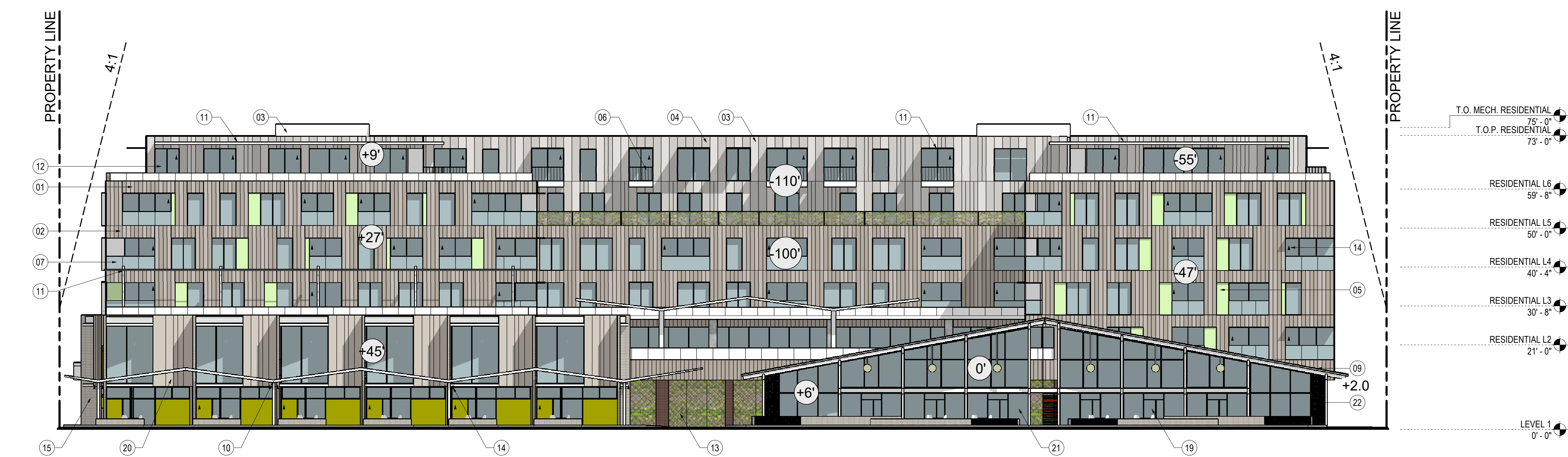

03 ELEVATION - RESIDENTIAL SOUTH
SCALE: 1/16" = 1'-0"



04 ELEVATION - RESIDENTIAL NORTH
SCALE: 1/16" = 1'-0"

SHEET NOTES

- 01 COMPOSITE WALL PANEL A
- 02 COMPOSITE WALL PANEL B
- 03 COMPOSITE WALL PANEL C
- 04 COMPOSITE WALL PANEL D
- 05 COMPOSITE WALL PANEL E
- 06 METAL GUARDRAIL TYPE A
- 07 METAL GUARDRAIL TYPE B
- 08 STANDING SEAM METAL ROOF A
- 09 FOLDED SHADE CANOPY A
- 10 METAL TRELLIS A
- 11 HIGH PERFORMANCE CLEAR GLAZING
- 12 VEGETATIVE SCREEN WALL
- 13 BUILDING LIGHTING
- 14 CMU STACKED BOND TYPE A
- 15 CMU STACKED BOND TYPE B
- 16 CMU STACKED BOND TYPE C
- 17 VERTICAL ALUMINUM SHADING FIN TO MATCH ADJACENT WALL PANEL
- 18 BUILDING ENTRANCE
- 19 COMPOSITE WALL PANEL G
- 20 EXISTING GLAZING TO REMAIN
- 21 EXISTING BUILDING
- 22 ARTICULATED WALL PANEL TO MATCH ADJACENT CMU WALL
- 23 OVERHEAD DOORS TO MATCH ADJACENT WALL
- 24 EIFS WALL PANEL C
- 25 EIFS WALL PANEL D

THE KIMSEY
7120 E INDIAN SCHOOL RD,
SCOTTSDALE, AZ 85251

- CASE PRE-APP NUMBER -
63-PA-2020

Gensler

2575 E Camelback Road
Suite 175
Phoenix, AZ 85016
United States
Tel 602.523.4900
Fax 602.523.4949

SYDNOR

4806 N 78TH Place
Scottsdale, AZ 85251
United States
Tel 480.206.4593

Date	Description
01/06/22	Development Review Board

Seal / Signature

NOT FOR CONSTRUCTION

COS STAMP

Project Name	3RD AVENUE + INDIAN SCHOOL ROAD - SCOTTSDALE, AZ
Project Number	057.6850.000
Description	ELEVATIONS - RESIDENTIAL

Scale
1/16" = 1'-0"

40.2