

**SHEET NOTES**

- 01 COMPOSITE WALL PANEL A
- 02 COMPOSITE WALL PANEL B
- 03 COMPOSITE WALL PANEL C
- 04 COMPOSITE WALL PANEL D
- 05 COMPOSITE WALL PANEL E
- 06 METAL GUARDRAIL TYPE A
- 07 METAL GUARDRAIL TYPE B
- 09 STANDING SEAM METAL ROOF A
- 10 FOLDED SHADE CANOPY A
- 11 METAL TRELLIS A
- 12 HIGH PERFORMANCE CLEAR GLAZING
- 13 VEGETATIVE SCREEN WALL
- 14 BUILDING LIGHTING
- 15 CMU STACKED BOND TYPE A
- 16 CMU STACKED BOND TYPE B
- 17 CMU STACKED BOND TYPE C
- 18 VERTICAL ALUMINUM SHADING FIN TO MATCH ADJACENT WALL PANEL
- 19 BUILDING ENTRANCE
- 20 COMPOSITE WALL PANEL G
- 21 EXISTING GLAZING TO REMAIN
- 22 EXISTING BUILDING
- 23 ARTICULATED WALL PANEL TO MATCH ADJACENT CMU WALL
- 24 OVERHEAD DOORS TO MATCH ADJACENT WALL
- 25 EIFS WALL PANEL C
- 26 EIFS WALL PANEL D

**THE KIMSEY**

7120 E INDIAN SCHOOL RD,  
SCOTTSDALE, AZ 85251

- CASE PRE-APP NUMBER -  
63-PA-2020

**Gensler**

2575 E Camelback Road Suite 175  
Phoenix, AZ 85016  
United States  
Tel 602.523.4900  
Fax 602.523.4949

**SYDNOR**

4806 N 78TH Place  
Scottsdale, AZ 85251  
United States  
Tel 480.206.4593

Date	Description
01/06/22	Development Review Board

Seal / Signature

**NOT FOR CONSTRUCTION**

Project Name  
3RD AVENUE + INDIAN SCHOOL  
ROAD - SCOTTSDALE, AZ

Project Number  
057.6850.000

Description  
ELEVATIONS - RESIDENTIAL B/W

Scale  
1/16" = 1'-0"

**40.5**



**01 ELEVATION - RESIDENTIAL EAST BW**  
SCALE: 1/16" = 1'-0"

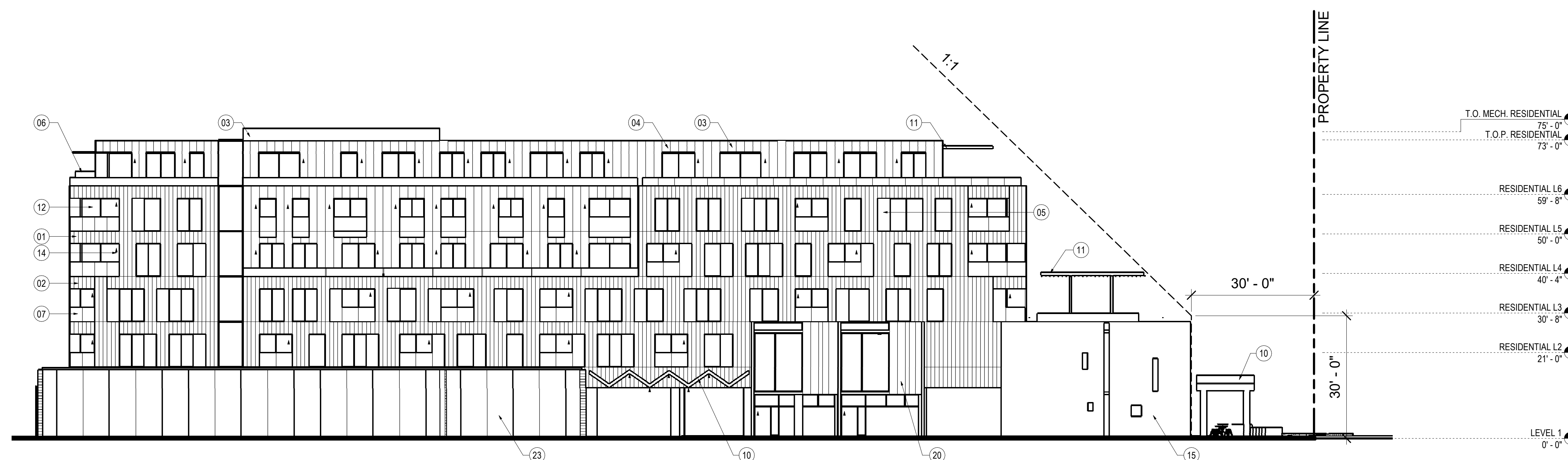

**02 ELEVATION - RESIDENTIAL WEST BW**  
SCALE: 1/16" = 1'-0"