

SHEET NOTES

- 01 COMPOSITE WALL PANEL G
- 02 COMPOSITE WALL PANEL H
- 03 COMPOSITE WALL PANEL A
- 04 COMPOSITE WALL PANEL B
- 06 PANELIZED GUARDRAIL TYPE A
- 07 PANELIZED GUARDRAIL TYPE B
- 08 CMU STACKED BOND - TYPE A
- 10 EXISTING BUILDING
- 11 STANDING SEAM METAL ROOF A
- 12 FOLDED SHADE CANOPY A
- 13 STEEL TRELLIS CANOPY A
- 15 HIGH PERFORMANCE CLEAR GLAZING
- 16 VEGETATIVE SCREEN WALL
- 20 SITE WALL STACKED BOND - TYPE A
- 22 COMPOSITE WALL PANEL E
- 25 FOLDED SHADE CANOPY B
- 26 DECORATIVE FOLDED WALL PANEL TO MATCH CMU TYPE B

THE KIMSEY

7120 E INDIAN SCHOOL RD,
SCOTTSDALE, AZ 85251

- CASE PRE-APP NUMBER -
63-PA-2020

Gensler

2575 E Camelback Road
Suite 175
Phoenix, AZ 85016
United States
Tel 602.523.4900
Fax 602.523.4949

SYDNOR

4806 N 78TH Place
Scottsdale, AZ 85251
United States
Tel 480.206.4593

Date	Description
03/08/21	Resubmittal



03 ELEVATION - RESIDENTIAL SOUTH BW
SCALE: 1/16" = 1'-0"

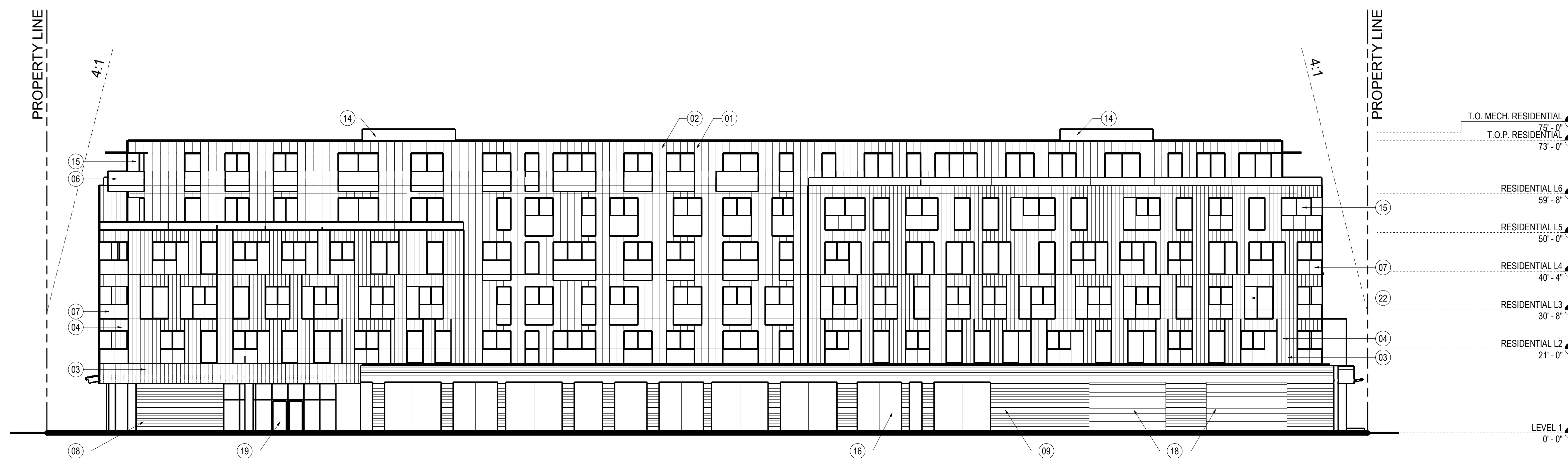

04 ELEVATION - RESIDENTIAL NORTH BW
SCALE: 1/16" = 1'-0"

Seal / Signature

NOT FOR CONSTRUCTION

Project Name
3RD AVENUE + INDIAN SCHOOL
ROAD - SCOTTSDALE, AZ

Project Number
057.6850.000

Description
ELEVATIONS - RESIDENTIAL B/W

Scale
1/16" = 1'-0"

40.4

COS STAMP