

**SHEET NOTES**

- 01 COMPOSITE WALL PANEL G
- 02 COMPOSITE WALL PANEL H
- 03 COMPOSITE WALL PANEL A
- 04 COMPOSITE WALL PANEL B
- 06 PANELIZED GUARDRAIL TYPE B
- 07 PANELIZED GUARDRAIL TYPE A
- 08 CMU STACKED BOND - TYPE A
- 10 EXISTING BUILDING
- 11 STANDING SEAM METAL ROOF A
- 12 FOLDED SHADE CANOPY A
- 13 STEEL TRELLIS CANOPY A
- 15 HIGH PERFORMANCE CLEAR GLAZING
- 16 VEGETATIVE SCREEN WALL
- 20 SITE WALL STACKED BOND - TYPE A
- 22 COMPOSITE WALL PANEL E
- 25 FOLDED SHADE CANOPY B
- 26 DECORATIVE FOLDED WALL PANEL TO MATCH CMU TYPE B

**THE KIMSEY**

7120 E INDIAN SCHOOL RD,  
SCOTTSDALE, AZ 85251

- CASE PRE-APP NUMBER -  
63-PA-2020

**Gensler**

2575 E Camelback Road Suite 175  
Phoenix, AZ 85016  
United States  
Tel 602.523.4900  
Fax 602.523.4949

**SYDNOR**

4806 N 78TH Place  
Scottsdale, AZ 85251  
United States  
Tel 480.206.4593

Date	Description
06/18/21	Development Review Board

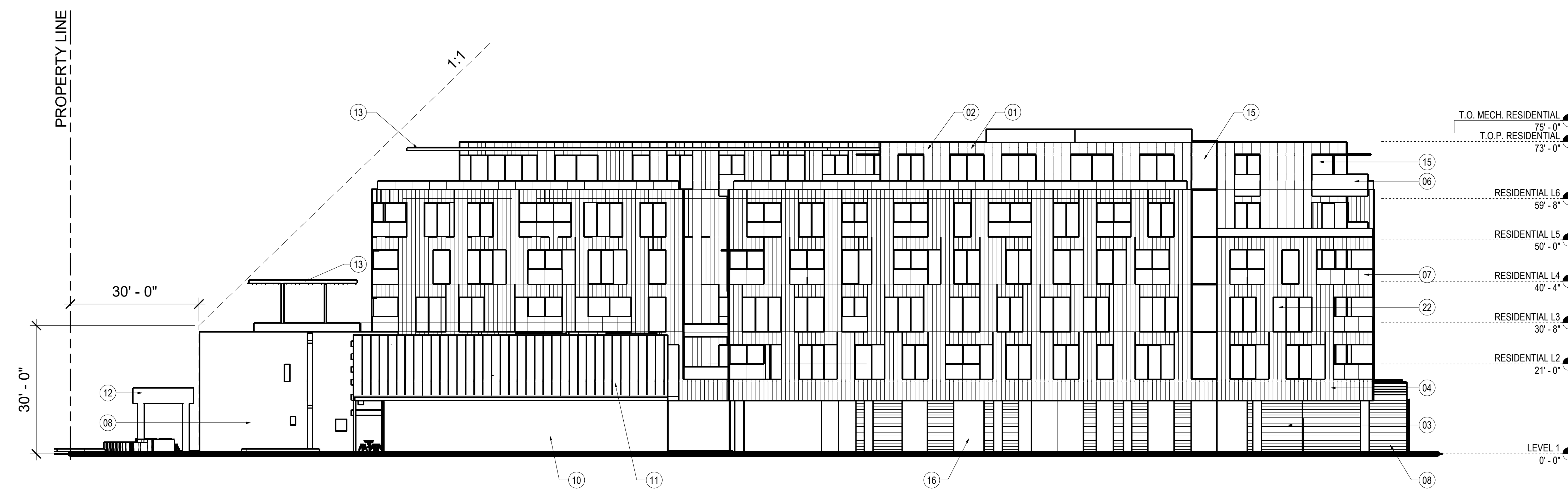

**01 ELEVATION - RESIDENTIAL EAST BW**  
SCALE: 1/16" = 1'-0"

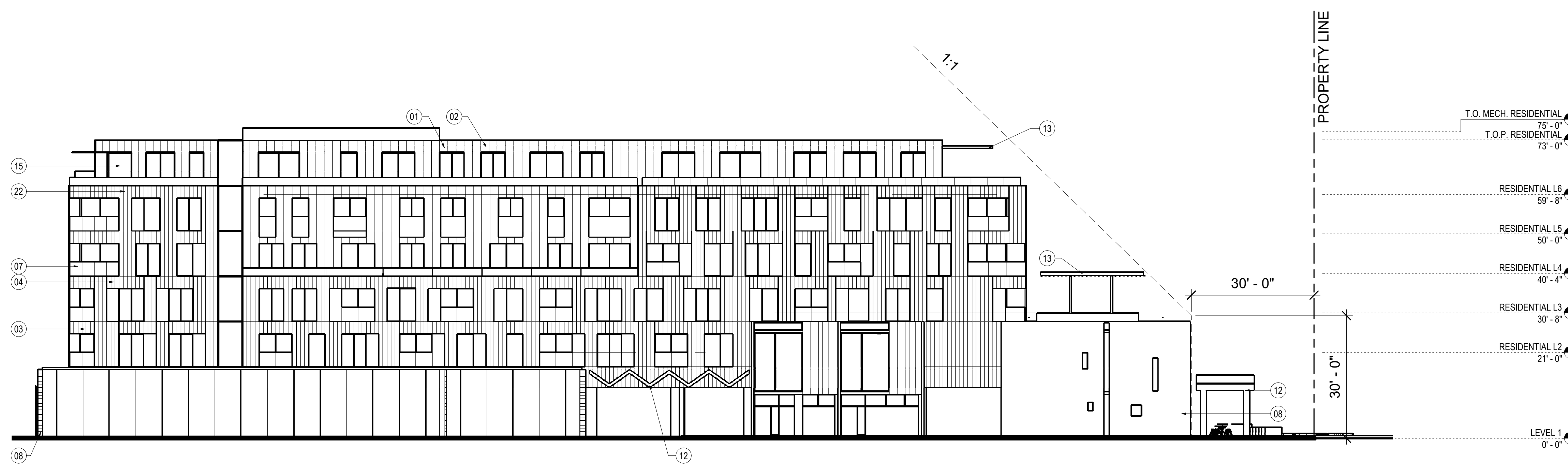

**02 ELEVATION - RESIDENTIAL WEST BW**  
SCALE: 1/16" = 1'-0"

Seal / Signature

**NOT FOR CONSTRUCTION**

Project Name  
3RD AVENUE + INDIAN SCHOOL  
ROAD - SCOTTSDALE, AZ

Project Number  
057.6850.000

Description  
ELEVATIONS - RESIDENTIAL B/W

Scale  
1/16" = 1'-0"

**40.5**

**COS STAMP**