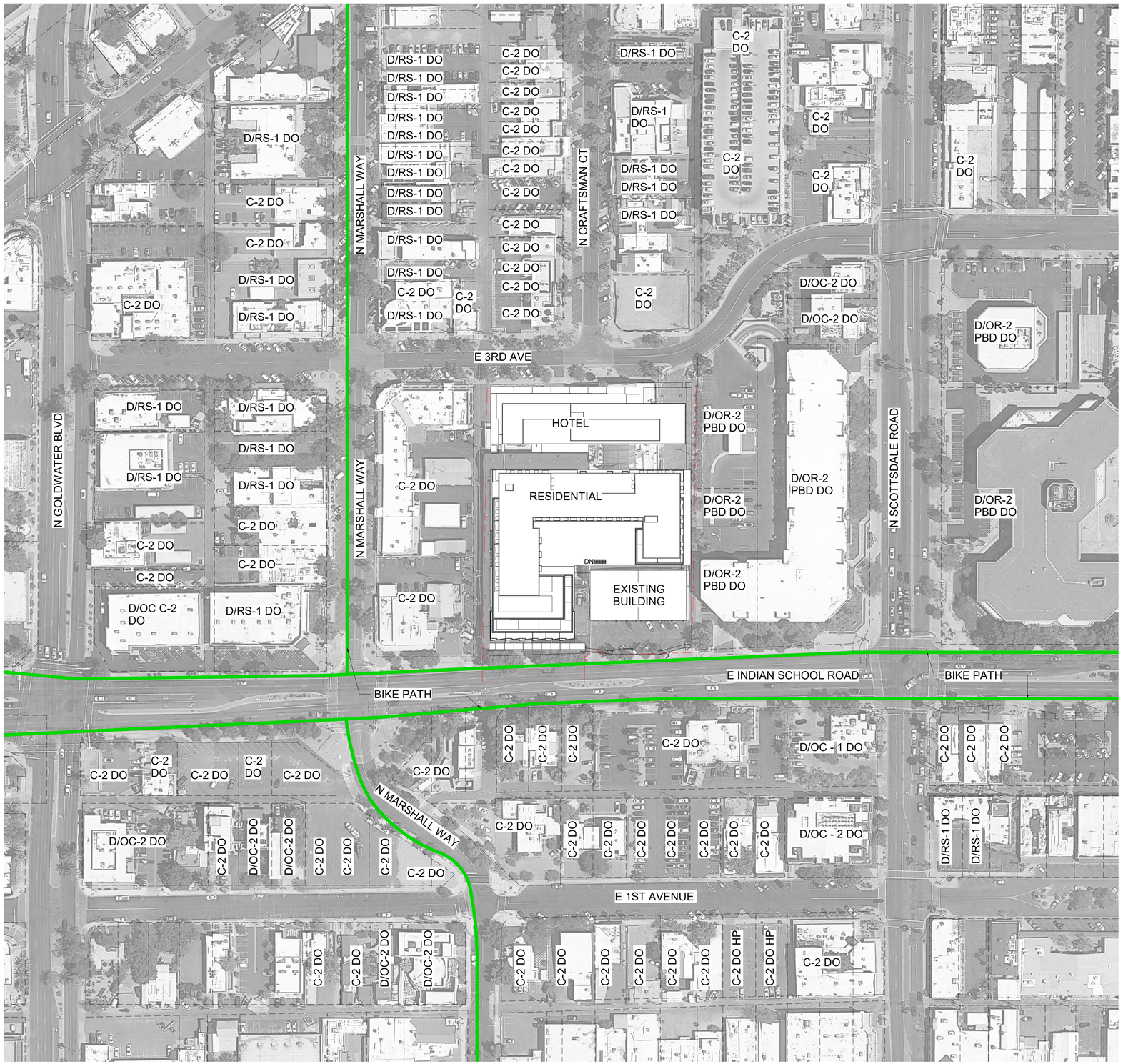

01 CONTEXT AERIAL
SCALE: 1" = 80'-0"

0 20 40 80 160

THE KIMSEY

7120 E INDIAN SCHOOL RD,
SCOTTSDALE, AZ 85251

- CASE PRE-APP NUMBER -
63-PA-2020

Gensler

2575 E Camelback Road
Suite 175
Phoenix, AZ 85016
United States

Tel 602.523.4900
Fax 602.523.4949

SYDNOR

4806 N 78TH Place
Scottsdale, AZ 85251
United States

Tel 480.206.4593

△ Date	Description
06/18/21	Development Review Board

COS STAMP

Seal / Signature

NOT FOR CONSTRUCTION

Project Name

3RD AVENUE + INDIAN SCHOOL ROAD - SCOTTSDALE, AZ

Project Number

057.6850.000

Description

CONTEXT AERIAL & PROJECT INFORMATION

Scale

NOT TO SCALE

© 2015 Gensler

6/16/2021 4:02:39 PM BIM 360://057.6850.000 - PEG - Indian School + 3rd Avenue/57.6850.000_The Kimsey_DRB_R20.rvt