

**REFUSE CALCULATIONS:**

**TRASH:**  
 \*PER CITY OF SCOTTSDALE, 2 ENCLOSURES FOR EVERY 30 UNITS, WITH RECYCLING:  
 30/314 APARTMENT UNITS = 10.5 TRASH CONTAINERS REQUIRED  
 10.5 CONTAINERS X 8 CU YDS. PER ENCLOSURE = 83.7 CU. YDS. REQUIRED  
 \* USING AN INTERIOR TRASH COMPACTOR W/ RATIO OF 1:3  
 COMPACTION RATE:  
 3/83.7 CU. YDS. = 28 CU. YDS REQUIRED  
 (1) 34 CU. YDS. TRASH CONTAINERS REQUIRED  
 (1) 34 CU. YDS. TRASH CONTAINERS PROVIDED

**RECYCLING:**  
 \*RECYCLING NOT REQUIRED  
 (1) 34 CU. YDS. RECYCLE CONTAINERS PROVIDED

**TRASH EQUIPMENT INFORMATION:**

**HORIZONTAL COMPACTOR:**  
 MARATHON SELF-CONTAINED COMPACTOR  
 RJ-250WD - 34 CUBIC YARDS OR SIMILAR

**CART DUMPING SYSTEM:**  
 MARATHON CART DUMPER  
 FORK-STLYE OR SIMILAR

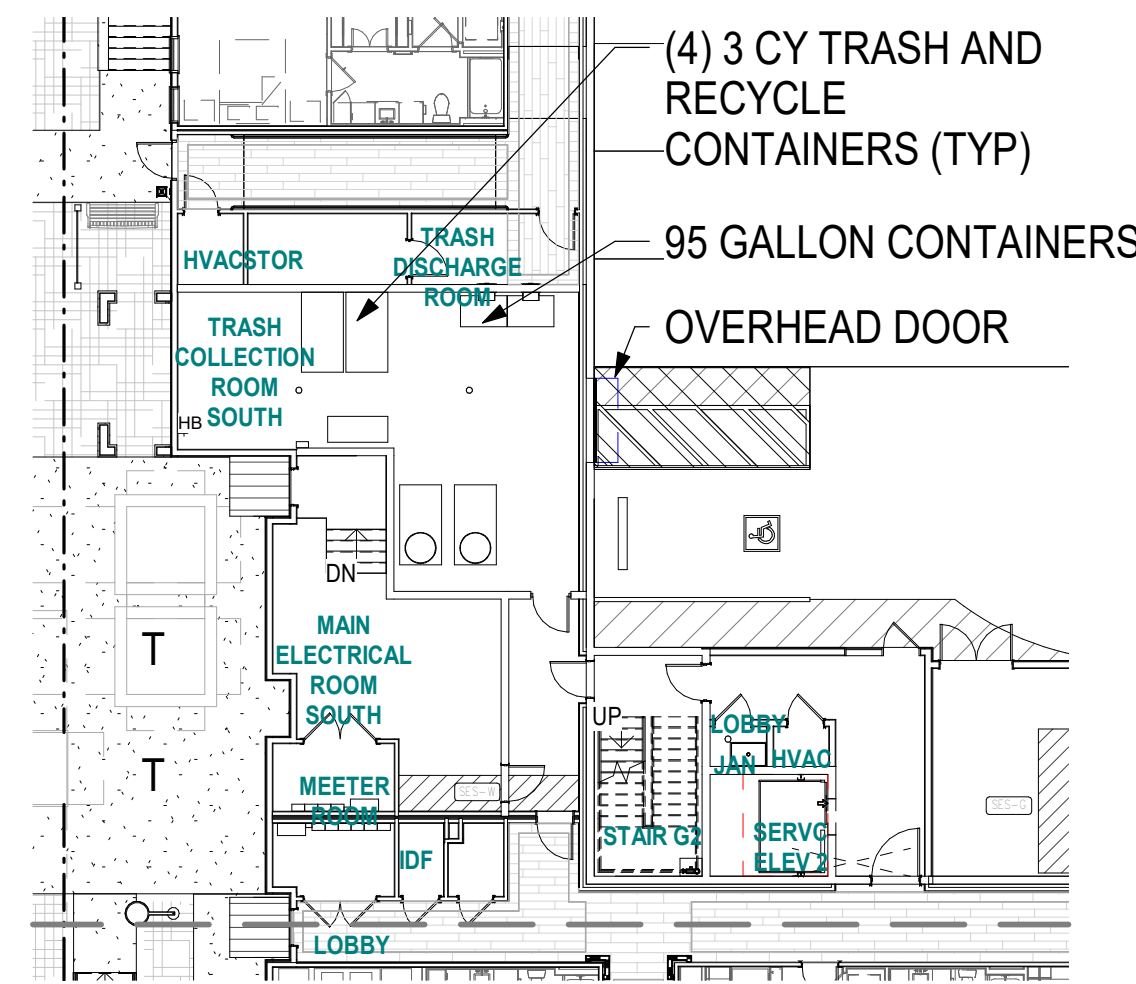

**3 TRASH COLLECTION ROOM - SOUTH**  
 1/16" = 1'-0"

INTERIOR TRASH STAGING AREA WITH 60' CLEAR FOR TRUCK BACK-IN OFF OF STREET

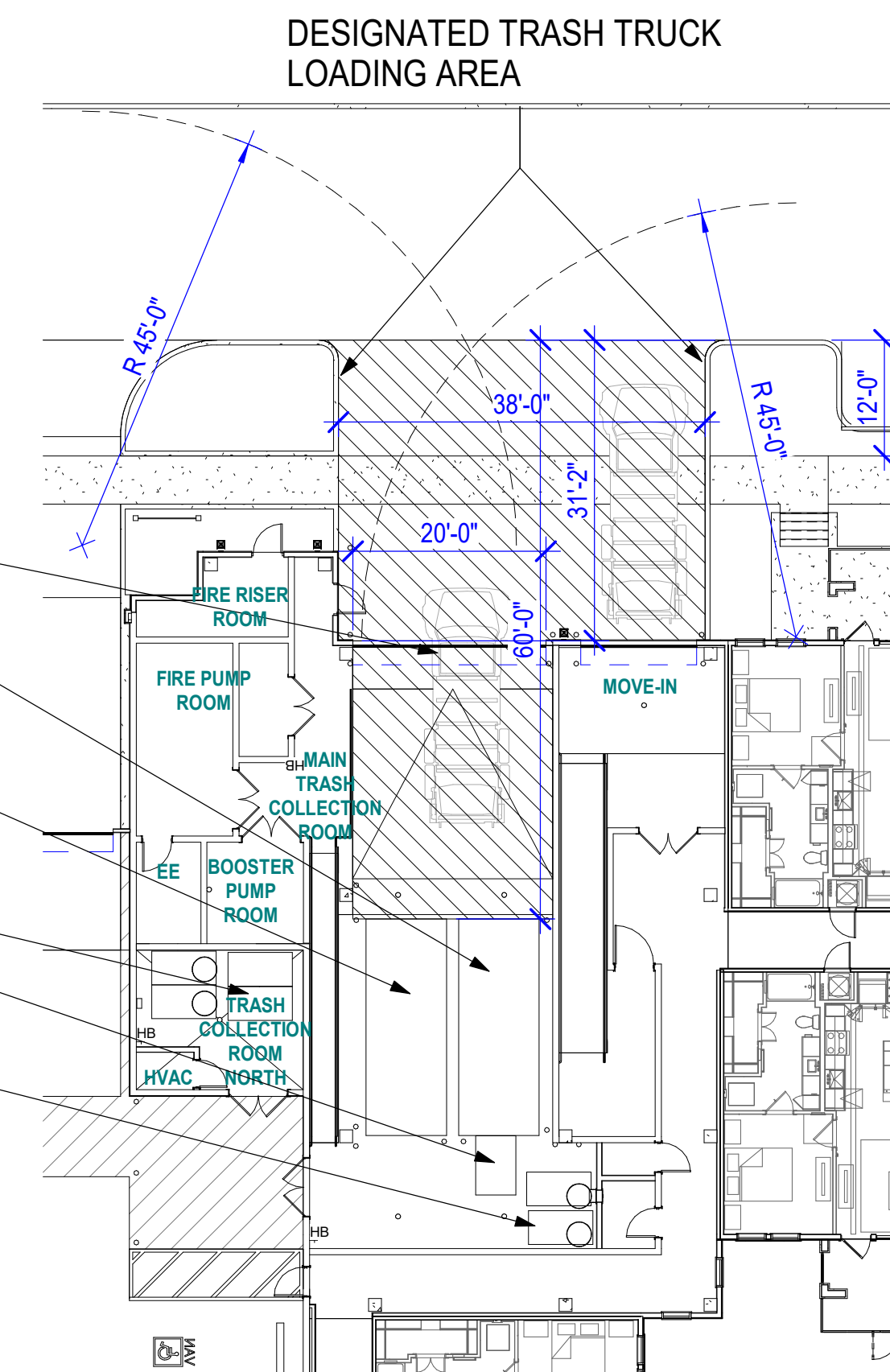
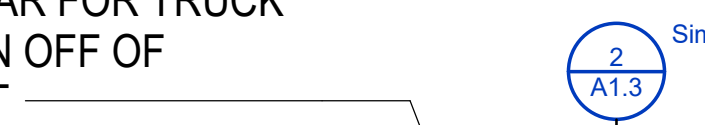

**2 TRASH COLLECTION ROOM - WEST**  
 1/16" = 1'-0"



**REFUSE PLAN APPROVED**  
 By: Eliana Hayes 11/03/2021  
 STIPULATED PLAN

NOTE: FOUR (4) BINS PULLED FROM TRASH COLLECTION ROOM SOUTH TO TRASH STAGING AREA THROUGH GARAGE

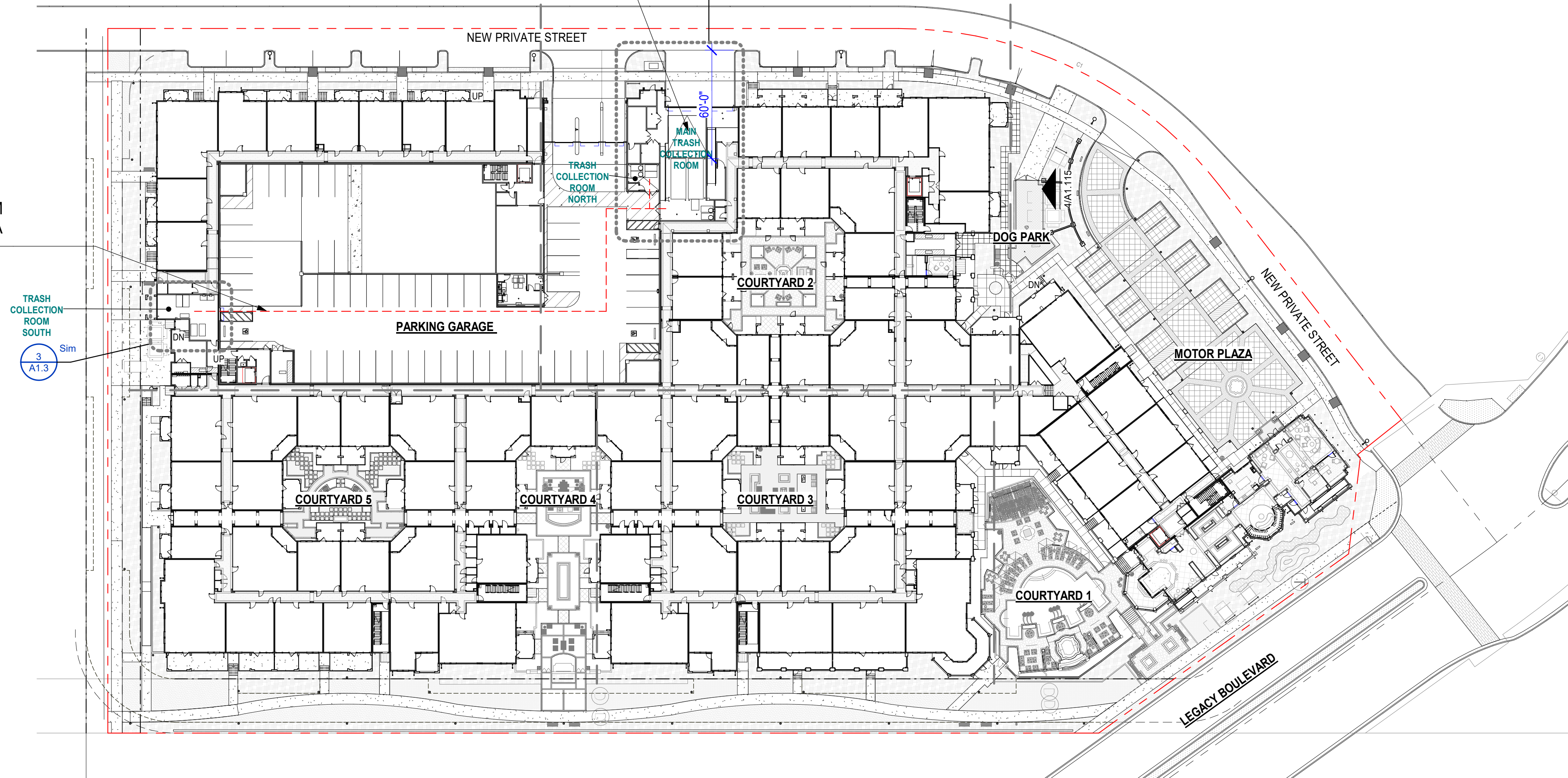

**1 REFUSE PLAN**  
 1" = 40'-0"



**STREET LIGHTS**  
 RESIDENTIAL  
 COPYRIGHT 2021  
 STREETLIGHTS CREATIVE STUDIO, LLC  
 2300 N. FIELD STREET | SUITE 800  
 DALLAS, TEXAS 75201 | TEL. 214-922-1182  
 INFO@STREETLIGHTSRES.COM

DESIGN BUILD | DEVELOPER  
 ONE SCOTTSDALE INVESTORS LLC  
 6263 N. SCOTTSDALE ROAD | STE 330 |  
 SCOTTSDALE AZ 85250 | (602) 432-7300  
 MBURKE@DMBINC.COM

OWNER

AUTHORIZATION

NOT FOR CONSTRUCTION

PROJECT TITLE

**ONE SCOTTSDALE**

A PORTION OF PARCEL 2, ONE SCOTTSDALE, RECORDED IN BOOK 971 OF MAPS, PAGE 6, MCR, LYING WITHIN THE WEST HALF OF SECTION 26, TOWNSHIP 4 NORTH, RANGE 4 EAST, OF THE GILA AND SALT RIVER MERIDIAN, MARICOPA COUNTY, ARIZONA

Key Plan

**DRAWING ISSUES AND REVISIONS**

NO.	DATE	DESCRIPTION
07/12/2021	DRB	
10/11/2021	DRB - RESUBMITTAL	

DRAWING NUMBER AND TITLE  
**REFUSE PLAN**

DRAWING NUMBER AND TITLE

**A1.3**