

D
C
B
A

ONE SCOTTSDALE

A PORTION OF PARCEL 2, ONE SCOTTSDALE, RECORDED
IN BOOK 971 OF MAPS, PAGE 6, MCR, LYING WITHIN THE
WEST HALF OF SECTION 26, TOWNSHIP 4 NORTH, RANGE
4 EAST, OF THE GILA AND SALT RIVER MERIDIAN,
MARICOPA COUNTY, ARIZONA

Key Plan

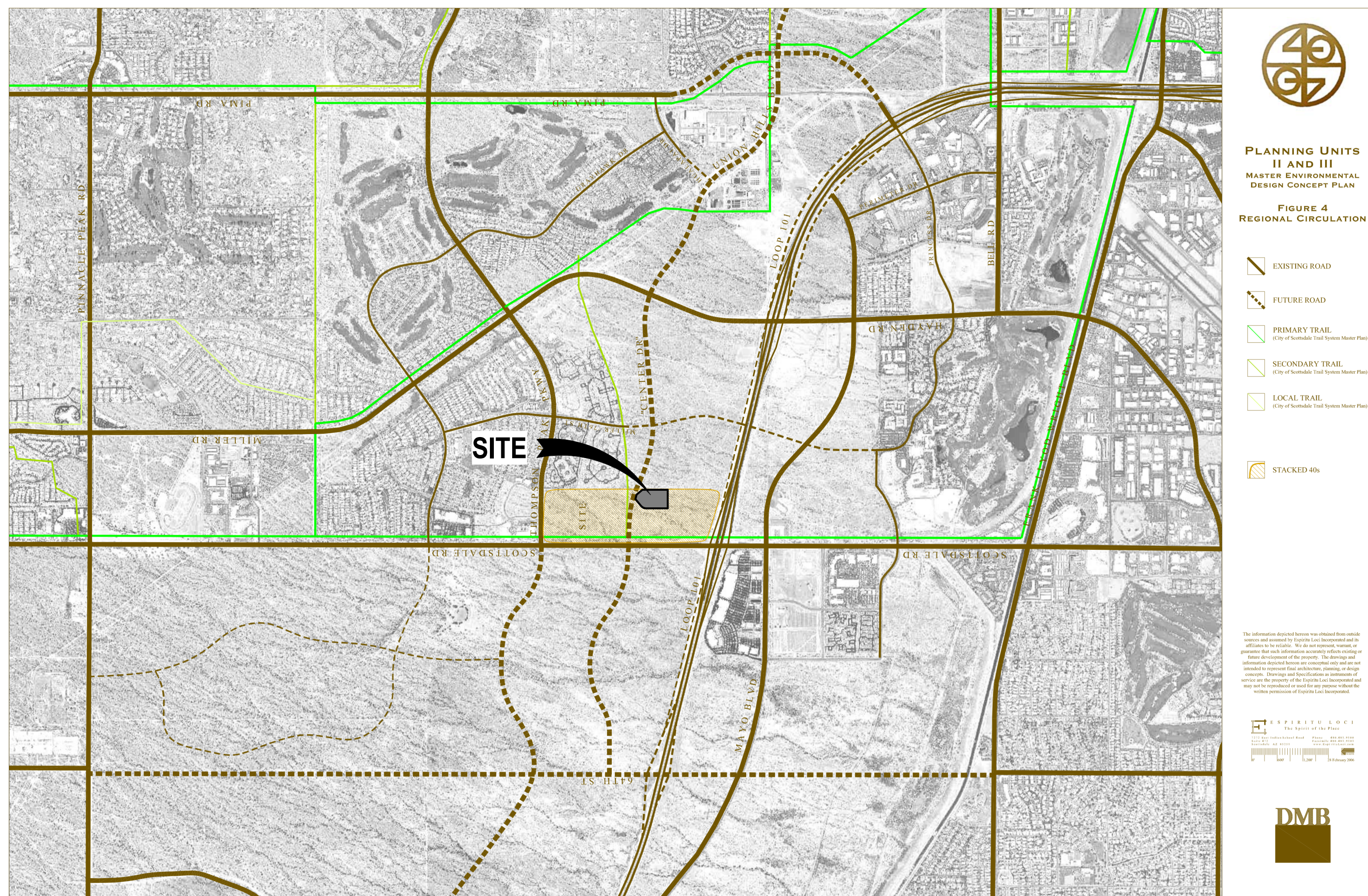

1 REGIONAL BICYCLE TRAILS
6" = 1'-0"

N.T.S.

DRAWING ISSUES AND REVISIONS

NO.	DATE	DESCRIPTION
07/12/2021	DRB	
10/11/2021	DRB - RESUBMITTAL	
11/17/2021	DRB - RESUBMITTAL	

DRAWING NUMBER AND TITLE

REGIONAL BICYCLE TRAILS

DRAWING NUMBER AND TITLE

A1.6