

**From:** [Streeper Matthew E \(Matt\)](#)  
**To:** [Michele Hammond](#)  
**Subject:** RE: Abandonment Application (City of Scottsdale - 26795 N. 77th Street)  
**Date:** Wednesday, September 1, 2021 3:22:49 PM  
**Attachments:** [image001.png](#)

---

Thank for your request. This area of the Valley is serviced by APS (Arizona Public Service) not SRP (Salt River Project). SRP has no facilities in the area and therefore does not and will not utilize this easement. Please contact APS with your request to abandon the easement.

Matt

**Matt Streeper**

[Manager, Land Rights Management Group](#)  
SRP | Land Department | PAB10W  
P.O. Box 52025, Phoenix, AZ 85072-2025  
P: (602) 236-3105 | M: (602) 469-2916

**Confidentiality Notice**

This message and any accompanying attachments may contain confidential and/or privileged information. The message and attachments should be read and retained by intended recipients only. If you received this message in error, please notify the sender immediately and delete the message and any attachments.

---

**From:** Michele Hammond <mh@berryriddell.com>  
**Sent:** Wednesday, September 1, 2021 1:55 PM  
**To:** Streeper Matthew E (Matt) <Matt.Streeper@srpnet.com>  
**Subject:** Abandonment Application (City of Scottsdale - 26795 N. 77th Street)

**CAUTION - EXTERNAL EMAIL**  
Phishing? **Click the fish** in Outlook  
For mobile forward to [phish@srpnet.com](mailto:phish@srpnet.com)

To Whom It May Concern:

Our firm represents David and Gaby Carder in connection with a request for the abandonment of GLOPE easements of the property located at 26795 N. 77<sup>th</sup> Street (APN: 212-22-053A) in Scottsdale. Specifically, the request is to abandon 13' of the GLOPE along the west side of the property and 33' of the GLOPE along the north side of the property. The location of the property and an exhibit depicting the request are shown below. Additionally, a legal description of the areas to be abandoned is attached. Please review this information and, if applicable, provide a response consenting to the proposed abandonment. If you have any questions regarding this application, please do not hesitate to reach out to me. Thank you!

### **Areas to be Abandoned**

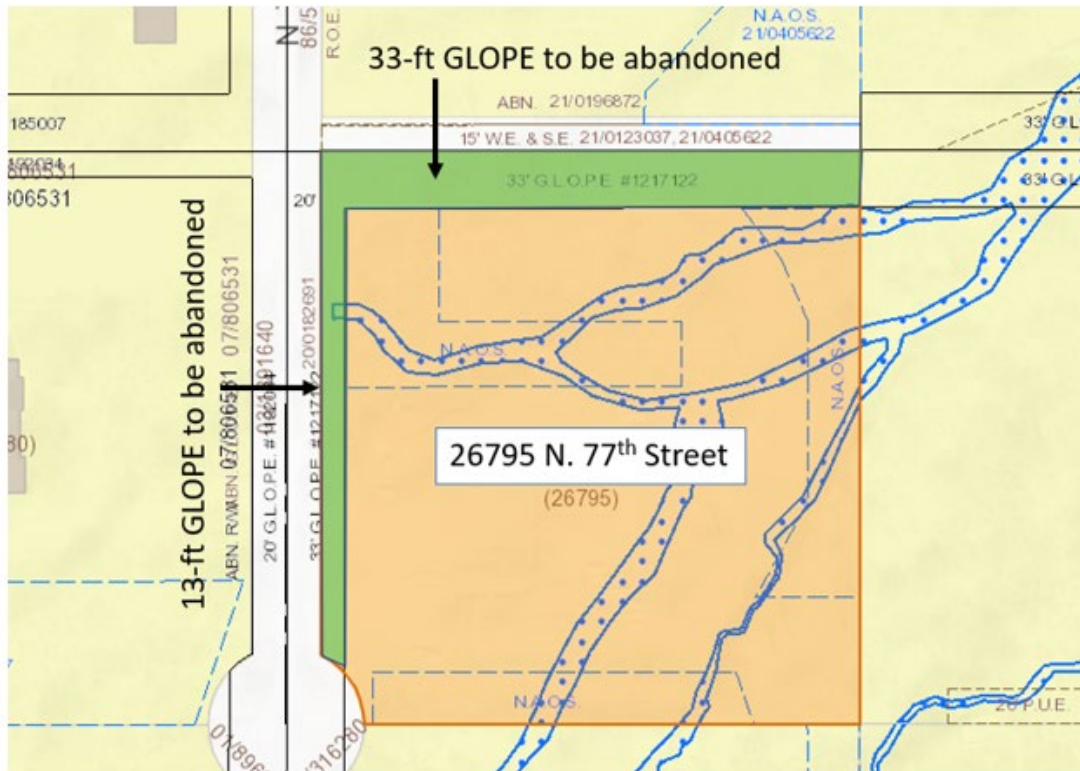

***Michele Hammond***

Principal Planner  
BERRY RIDDELL LLC  
6750 E. Camelback Road, Suite 100  
Scottsdale, Arizona 85251  
602-463-4081 cell  
480-385-2753 direct  
480-385-2757 fax  
[mh@berryriddell.com](mailto:mh@berryriddell.com)

This message and any of the attached documents contain information from Berry Riddell LLC that may be confidential and/or privileged. If you are not the intended recipient, you may not read, copy, distribute, or use this information, and no privilege has been waived by your inadvertent receipt. If you have received this transmission in error, please notify the sender by reply e-mail and then delete this message. Thank you.