

EXHIBIT 2A

WATER & SEWER UTILITY LEGAL DESCRIPTION

A PORTION OF THE NORTHWEST QUARTER OF THE SOUTHEAST QUARTER OF THE SOUTHWEST QUARTER OF THE SOUTHEAST QUARTER OF SECTION 35, TOWNSHIP 5 NORTH, RANGE 4 EAST OF THE GILA AND SALT RIVER MERIDIAN, COUNTY OF MARICOPA, STATE OF ARIZONA, MORE PARTICULARLY DESCRIBED AS FOLLOWS:

THE NORTH 15 FEET OF THE NORTHWEST QUARTER OF THE SOUTHEAST QUARTER OF THE SOUTHWEST QUARTER OF THE SOUTHEAST QUARTER OF SAID SECTION 35.

EXHIBIT 2B MADE APART BY REFERENCE HEREON.



Nicholas W. Jarrett



6859 E. Rembrandt Ave, 124
Phoenix, AZ 85212
Ph: (480) 223-8573
landcorconsulting.com

DATE: 08/30/21

SCALE: N.T.S.

EXHIBIT 2
LEGAL DESCRIPTION

JOB NO.
1649

EXHIBIT 2B

WATER & SEWER UTILITY EASEMENT

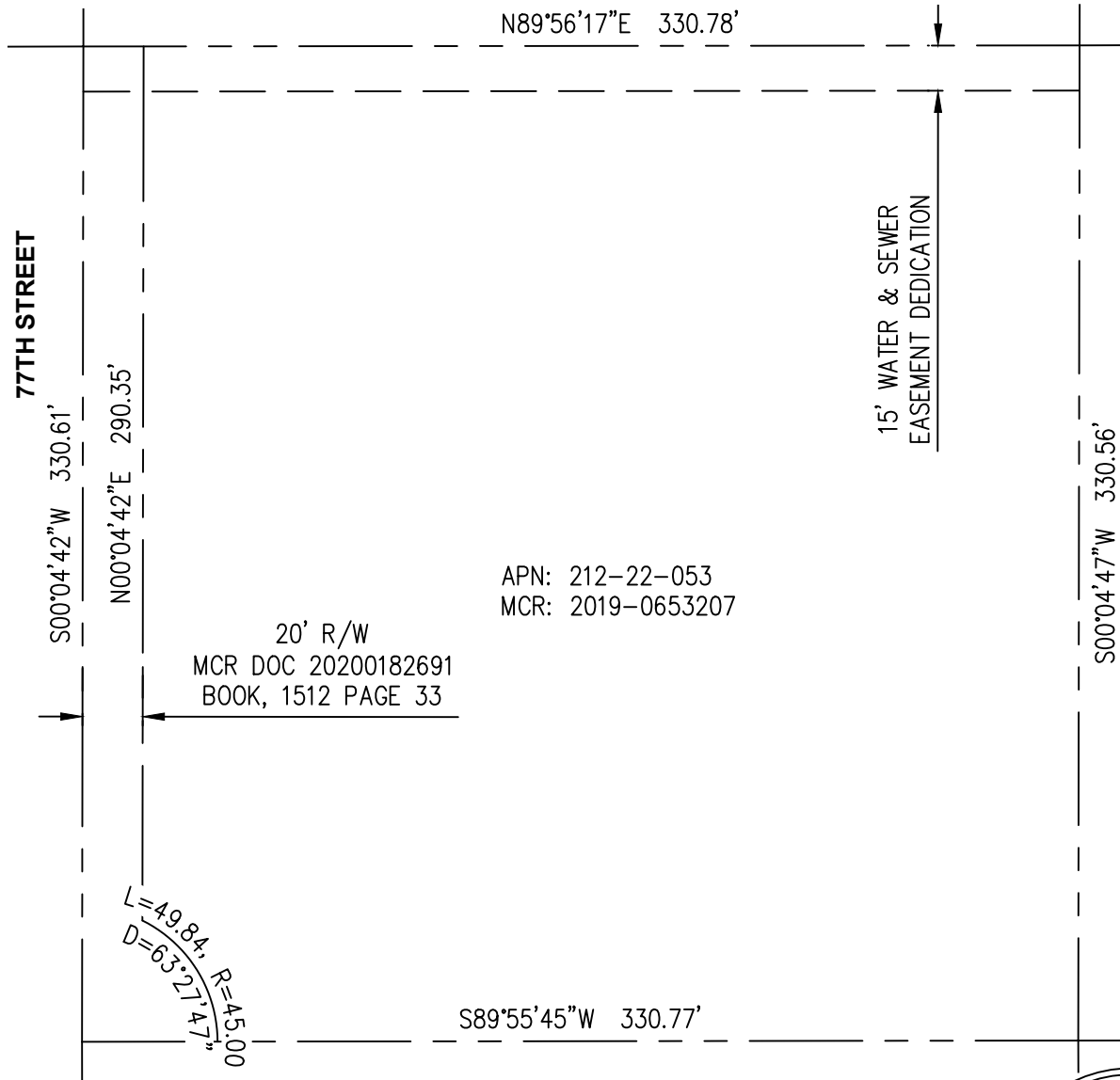

LEGEND

- — — — — PROPERTY BOUNDARY
- - - - - EASEMENT LINES
- — — — — RIGHT OF WAY LINE

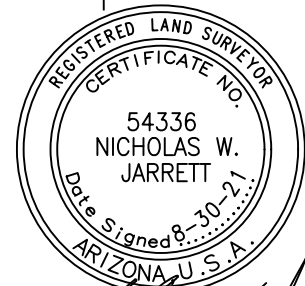

EXHIBIT 2A MADE APART BY REFERENCE HEREON



6859 E. Rembrandt Ave, 124
Phoenix, AZ 85212
Ph: (480) 223-8573
landcorconsulting.com

DATE: 08/30/21

SCALE: N.T.S.

EXHIBIT 2
WATER & SEWER EASEMENT

JOB NO.
1649