

# EXHIBIT A

## GLOPE ABANDONMENT LEGAL DESCRIPTION

A PORTION OF THE NORTHWEST QUARTER OF THE SOUTHEAST QUARTER OF THE SOUTHWEST QUARTER OF THE SOUTHEAST QUARTER OF SECTION 35, TOWNSHIP 5 NORTH, RANGE 4 EAST OF THE GILA AND SALT RIVER MERIDIAN, COUNTY OF MARICOPA, STATE OF ARIZONA, MORE PARTICULARLY DESCRIBED AS FOLLOWS:

THE NORTH 33 FEET AND THE WEST 33 FEET OF THE NORTHWEST QUARTER OF THE SOUTHEAST QUARTER OF THE SOUTHWEST QUARTER OF THE SOUTHEAST QUARTER OF SAID SECTION 35.

EXCEPT THE RIGHT OF WAY DEDICATED IN MARICOPA COUNTY OFFICIAL RECORD, BOOK 1512, PAGE 33.

EXHIBIT 1B MADE APART BY REFERENCE HEREON.

AREA OF DESCRIPTION 13656+/- SQFT. OR 0.313+/- ACRES

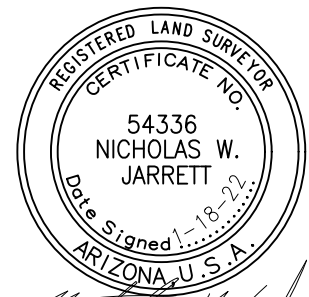

*Nicholas W. Jarrett*

RESOLUTION NO. 12443  
PAGE 1 OF 1



6859 E. Rembrandt Ave, 124  
Phoenix, AZ 85212  
Ph: (480) 223-8573  
landcorconsulting.com

DATE: 1-18-22

SCALE: N.T.S.

LEGAL DESCRIPTION

JOB NO.  
1649

# EXHIBIT B GLOPE ABANDONMENT

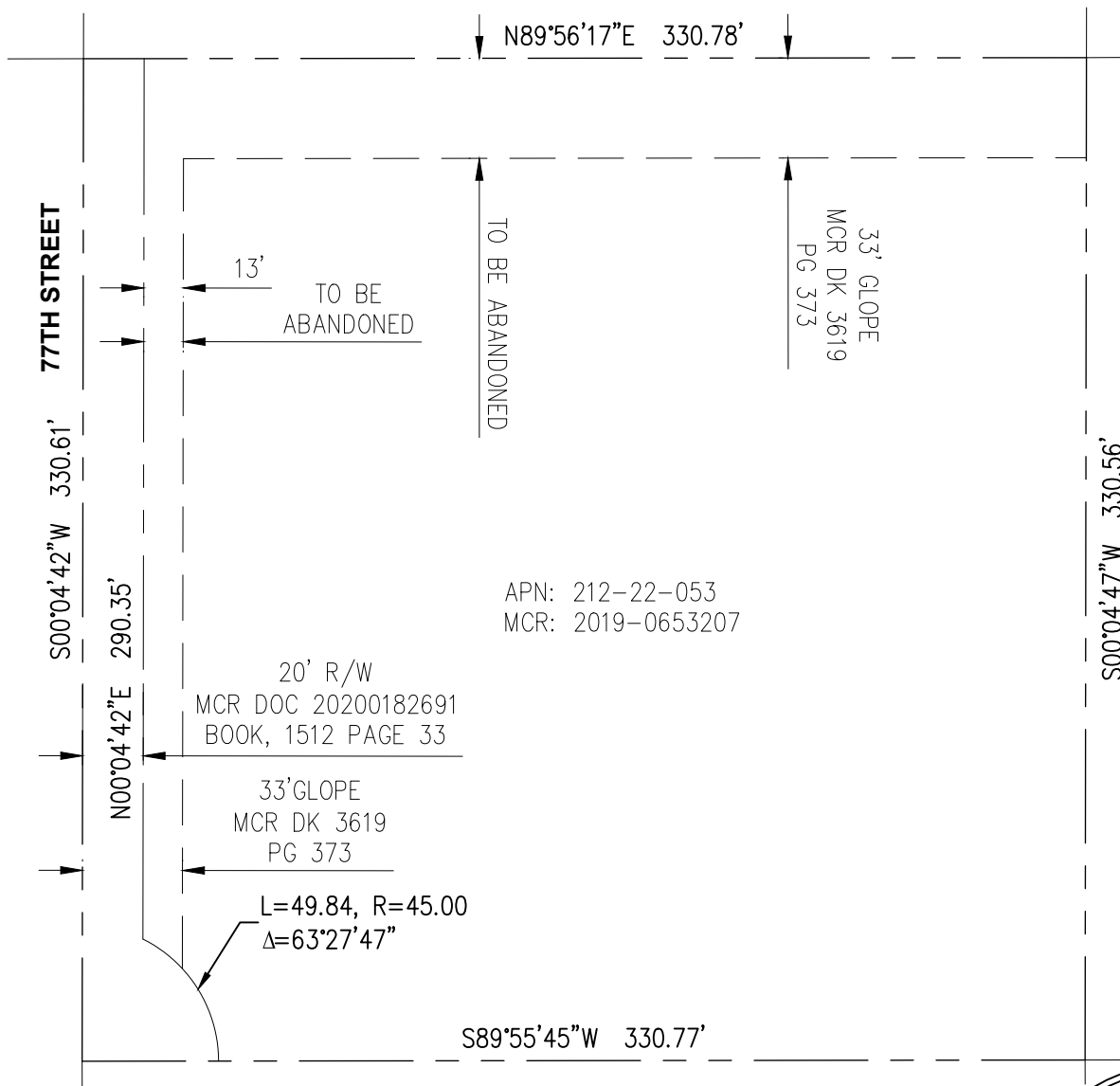

APN: 212-22-053  
MCR: 2019-0653207

20' R/W  
MCR DOC 20200182691  
BOOK, 1512 PAGE 33

33' GLOPE  
MCR DK 3619  
PG 373

L=49.84, R=45.00  
 $\Delta=63^{\circ}27'47''$

**LEGEND**

- PROPERTY BOUNDARY
- EASEMENT LINES
- RIGHT OF WAY LINE

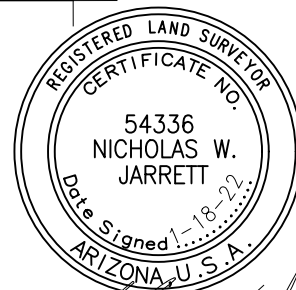

EXHIBIT 1A MADE APART BY REFERENCE HEREON

*Nicholas W. Jarrett*



6859 E. Rembrandt Ave, 124  
Phoenix, AZ 85212  
Ph: (480) 223-8573  
landcorconsulting.com

RESOLUTION NO. 12443  
PAGE 1 OF 1

DATE: 1-18-22

SCALE: N.T.S.

GLOPE ABANDONMENT

JOB NO.  
1649