Carder Property Abandonment

Pre-Application Project Narrative

The request is for abandonment of a portion of the GLOPEs for a property located 26795 N. 77th Street (APN #212-22-053A). This abandonment request does not impact or change the current street system or traffic flow. If approved, the request will remove remnant, unused GLOPEs on the single-family property.

The areas to be abandoned are depicted below.

- 13' wide portion of GLOPE along the west
- 33' GLOPE along the north

<u>Areas to be Abandoned</u>

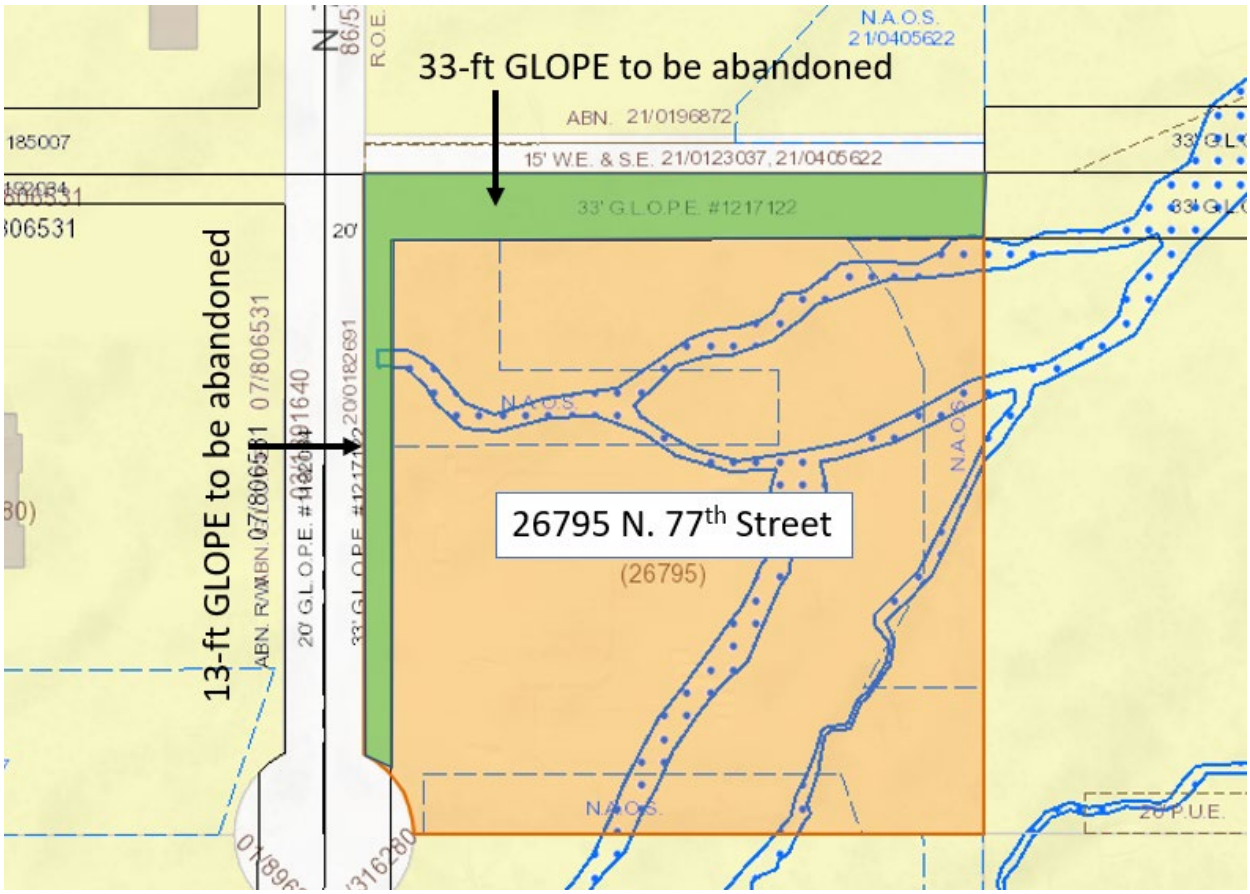

July 23, 2021

Context Aerial