

FILE: I:\000\ORB Job Files\19-220_TB_The Miller\CAD Files\Preliminary\19220_A1.10.2_Site plan.dwg USER: rjg DATE: Jan, 25 2022 TIME: 07:59 am

- SYMBOLS:**
- PROPERTY LINE
 - EFH EXISTING FIRE HYDRANT
 - T EXISTING ELECTRICAL TRANSFORMER/SWITCH CABINET
 - ☀ EXISTING STREET LIGHT
 - PEDESTRIAN CIRCULATION PATH
 - ▬▬▬ PRIMARY VEHICLE CIRCULATION PATH
 - ▬▬▬ RESTRICTED VEHICLE CIRCULATION PATH

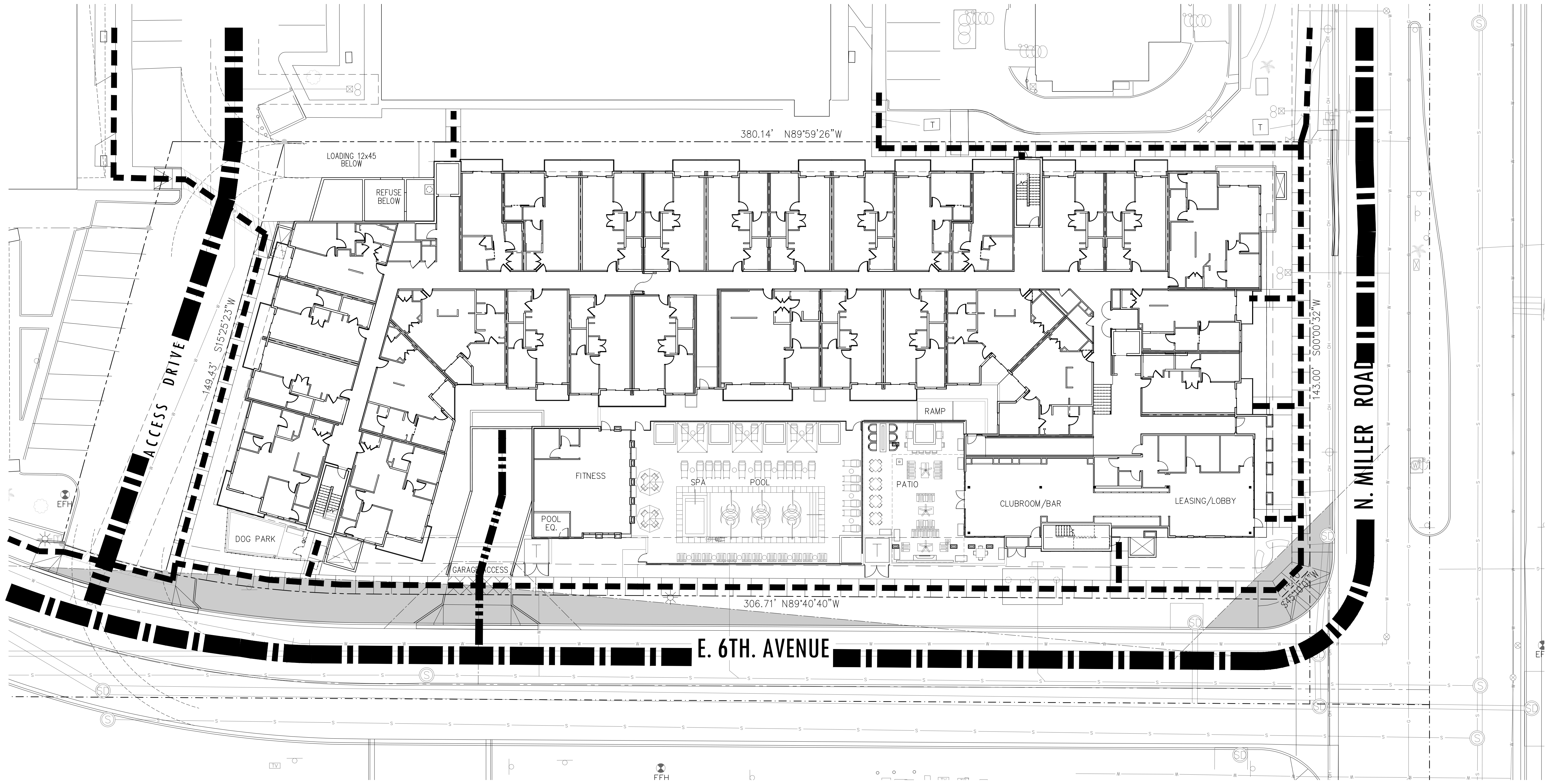

CIRCULATION SITE PLAN - PRELIMINARY
 SCALE: 1" = 20'-0"

TOLL MAZA
 7570 EAST 6TH AVENUE
 SCOTTSDALE, AZ 85251



WorldHQ@ORBArch.com

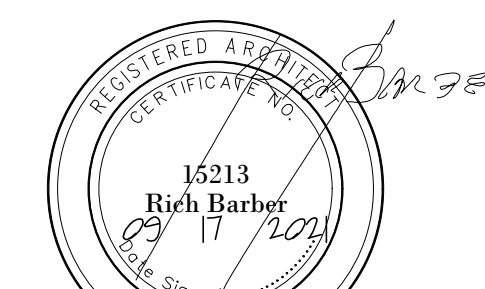

**PRELIMINARY
 NOT FOR
 CONSTRUCTION**

Toll Brothers
 America's Luxury Home Builder™

Project No: 999 -PA- 2020

REVISIONS

DRB SUBMITTAL

DATE: JANUARY 17, 2022 ORB # 19-220

A1.10.2

**CIRCULATION SITE PLAN
 PRELIMINARY**