

The Miller

DRB Project Narrative

5-DR-2022



PREPARED FOR

Toll Brothers

PREPARED BY

ORB Architecture, LLC

TABLE OF CONTENTS

	Page
Development Team	3
Site Information	4
Project Overview	9
Architectural Character, Landscaping, and Site Design	10
Ingress, Egress, On-Site Circulation, Parking, and Pedestrians	12
Mechanical and Utility Equipment	13
Old Town Scottsdale – Urban Design & Architectural Guidelines (UDAG)	13
Location of Artwork	14

DEVELOPMENT TEAM

Developer

Toll Brothers

Todd Bowden
480-313-4034
tbowden@tollbrothers.com



Zoning Attorney

Berry Riddell

John V. Berry, Esq. / Michele Hammond
480-385-2727
jb@berryriddell.com
mh@berryriddell.com



Architect

ORB Architecture

Rich Barber
602-957-4530
rab@orbarch.com



Architect

Heibrid Architecture

Larry Heiny / Jonathan Heilman
602-330-2611
lheiny@heibrid.com



Civil Engineer

Kimley-Horn

Steve Haney, PE
602-944-5500
steve.haney@kimley-horn.com



Traffic Engineer

Lokahi Group

Jamie Blakeman, PE PTOE
480-536-7150 x200
jamie@lokahigroup.com



Outreach Consultant

Technical Solutions

Susan Bitter Smith
602-957-3434
sbsmith@techincalsolutionsaz.com



SITE INFORMATION

Location:

- 7570 E. 6th Avenue
- Northwest corner of 6th Avenue and Miller Road
- APN: 173-40-008D

Property Size:

- Total Site Area:
 - 1.70+/- gross acres (74,025+/- s.f.)
 - 1.27+/- net acres (55,064+/- s.f.)

Current Zoning

- C-3 (Highway Commercial)

Proposed Zoning

- D/DMU-Type 2 PBD DO (Downtown/Downtown Multiple Use Type 2 Planned Block Development, Downtown Overlay)

Current Zoning Map

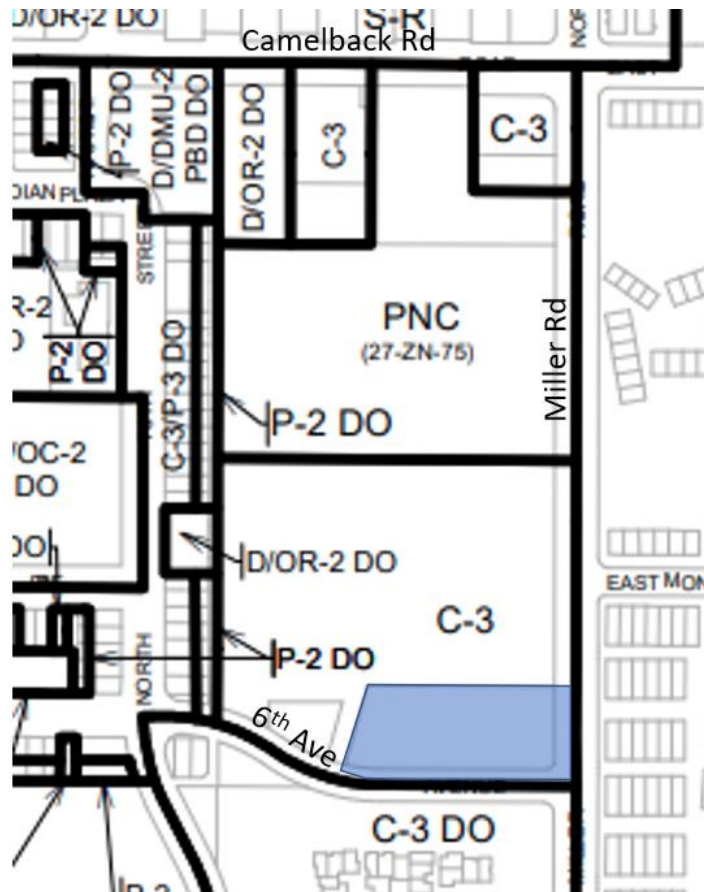

Context Aerial – Existing Site



Proposed Site Plan



Existing Site Condition – Miller Road



Existing Site Condition - 6th Avenue



PROJECT OVERVIEW

Development Request

Toll Brothers is proposing a new boutique-residential development consisting of approximately 148+/- residences in Old Town. The site is adjacent to the Camelback Miller Plaza neighborhood shopping center anchored by Sprouts and the home of multiple small businesses. The site is currently occupied by a vacant restaurant building with drive-thru and surface parking (formerly Rosati's Pizza, Sweet Home Chicago, Chances Are and bank). It is no secret that traditional retail centers and local small businesses continue to struggle due to the increasing usage of Amazon deliveries and online shopping. These challenges for local small businesses have only increased over the last year with the COVID-19 pandemic. Given that, creative solutions need to be provided to keep our local small businesses alive and thriving. The surrounding context includes retail uses in the Camelback Miller Plaza (Sprouts, TJ Maxx, and PetSmart along with several retail/personal service tenant spaces) to the north and west, Plaza Codorniz Offices to the south, and Casa Granada townhomes to the east. The synergy of uses between the proposed residential and existing adjacent commercial retail will bolster the economic vitality of the area bringing high income residences literally to the front door of these small business. The request complies with the Old Town Character Area Plan and General Plan.

The request includes an increase in base building height through the special public improvement bonus provisions set forth in the Zoning Ordinance (Sec. 7.1200) from 66 feet to 76 feet (including mechanical) and an increase in density from 50 dwelling units/acre ("du/ac") to 87 du/ac resulting in 148 total residences for the proposed residential community. The special public improvement bonus requirement will be satisfied through the implementation of **Scottsdale's first** attainable housing development by providing below market rate rent for the skilled workforce (ie: police/fire, medical, education) with the hopes of laying groundwork for future attainable residential developments in Scottsdale.

The Miller does not exceed the PBD base 1.4 gross floor area ratio ("GFAR") for non-residential square footage. The request includes amended development standards as described in the Planned Block Development section below. However, there will be no amended development standards proposed along the Old Town Boundary edge (Miller Road).

The proposed development will exceed parking code requirements to provide ample guest parking for the residents with 182 parking spaces required and 233 parking spaces provided: 51 surplus parking spaces for a ratio of 1 guest space for every 3 residences. Resident amenities include a fitness studio, clubroom, balconies/patios, a landscaped courtyard, and swimming pool.

The Miller will help revitalize and energize adjacent retail and service-related land uses in the Camelback Miller Plaza and Old Town. The Property is located on the eastern edge of Old Town and less than one-half mile west of the Indian Bend Wash greenbelt, which makes it ideally situated for residential redevelopment. The proposed development will provide additional housing in Old Town complemented by nearby cultural venues, employment, recreation, retail, and support services.

Charles Miller Inspiration

The Miller is named after Charles Miller (of “Miller” Road) and pays homage to his historical impact on the City of Scottsdale.

Charles Miller 1862 -1923

An early Civic Leader of Scottsdale, Charles Miller purchased this property and the 120 acres to the North and West from Scottsdale founder Winfield Scott.

He with two others Founded the Scottsdale Light and Power Company, which brought electricity to Scottsdale in 1918.

He served on the Board of Directors of the Salt River Valley Water Users Association (now known as Salt River Project) in 1921.

In 1922 he donated 10 acres for the Scottsdale High School.

Miller Road is named in his honor.

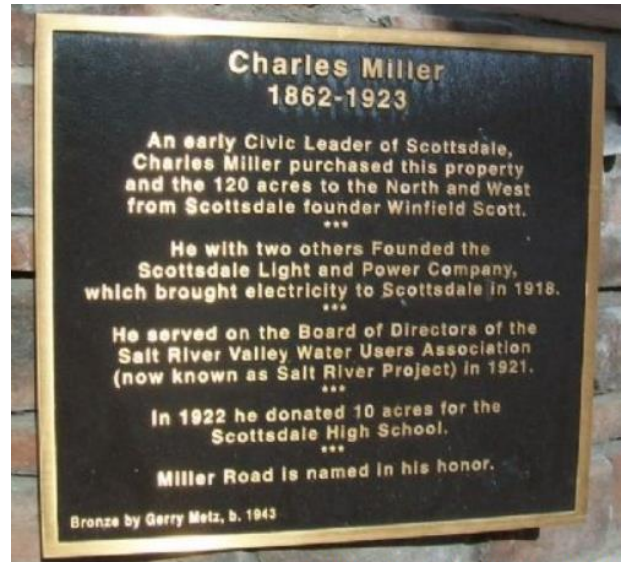

*Charles Miller Historical Marker and Statue
NWC of Indian School & Miller Road*

About the Builder

Toll Brothers
AMERICA'S LUXURY HOME BUILDER®

With a major presence in Scottsdale, Toll Brothers is a publicly owned, Fortune 500 company that has been building luxury communities across the nation for over 50 years. For six years in a row, Toll Brothers has been ranked the #1 Home Builder Worldwide on the *Fortune* Magazine "World's Most Admired Companies®" list. Toll Brothers also has been honored as national Builder of the Year by *Builder* magazine and was twice named national “Builder of the Year” by *Professional Builder* magazine. Building upon their commitment to excellence, Toll is excited to bring forward The Miller residential community with Scottsdale’s **first ever** attainable housing component in the heart of Old Town.

SITE INFORMATION

The Property is currently occupied by a vacant restaurant building with drive-thru and surface parking surrounded by a variety of retail and support services, office and multifamily residential. Beyond the immediately adjacent context, the Property is located within close range of numerous cultural venues, employment, and service-related business, and is within proximity to two of Scottsdale's largest employers, HonorHealth and the City of Scottsdale. This Property is located on Miller Road, approximately one-half mile east of Scottsdale Road, one-quarter mile south of Camelback Road and one-quarter mile north of Indian School with immediate access to public transportation, and is less than two miles away from the Loop 101, all of which provide regional access. This site is ideally situated in a downtown setting that offers all the ingredients for a successful residential community in a mixed-use setting. The key development consideration and design themes are summarized below and will be reiterated throughout the goals and policies discussion.

This Property is located on Miller Road, approximately one-half mile east of Scottsdale Road, one-quarter mile south of Camelback Road and one-quarter mile north of Indian School with immediate access to public transportation, and is less than two miles away from the Loop 101, all of which provide regional access. By creating a comfortable and inviting pedestrian experience along the adjacent streets, The Miller will encourage alternative modes of transportation, such as by foot, bicycle, bus and/or trolley. Encouraging these alternative means of transportation is inherent to downtown development as the Property is located near numerous restaurants, retail, employment, and cultural destinations. Additionally, the Indian Bend Wash (a multi-use path network) is located less than one-half mile directly east of the site and the Arizona Canal Trail is located approximately one-half mile to the northwest.

The proposed building and site design encourage residents and visitors to utilize Old Town for their everyday dining, social interaction, recreational, and cultural needs. In addition to the adjacent Camelback Miller Plaza, residents will be within walking distance of significant destinations such as the Museum of the West (MOW), Marshall Way and Main Street galleries, Scottsdale Artists School, Scottsdale Museum of Contemporary Art (SMOCA), Scottsdale Center for Performing Arts, Scottsdale Historical Museum, Scottsdale Stadium, Scottsdale Fashion Square Mall and The Waterfront.

PROJECT OVERVIEW

The redevelopment of this site from an underutilized, vacant property to a synergistic residential community promotes the live-work-play philosophy given the surrounding context and well-established mixed-use setting. The request includes the implementation of Scottsdale's first attainable housing development by providing below market rate rent for the skilled workforce (ie: police/fire, medical, education) with the hopes of laying groundwork for future attainable residential developments in Scottsdale. The Miller strives to improve the quality of Scottsdale's lifestyle by enhancing existing and future neighborhoods and meeting the broader goals of the community.

ARCHITECTURAL CHARACTER, LANDSCAPE, AND SITE DESIGN

Design Inspiration

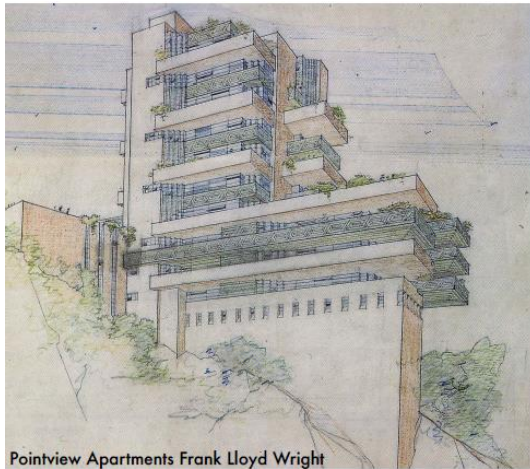

Pointview Apartments Frank Lloyd Wright

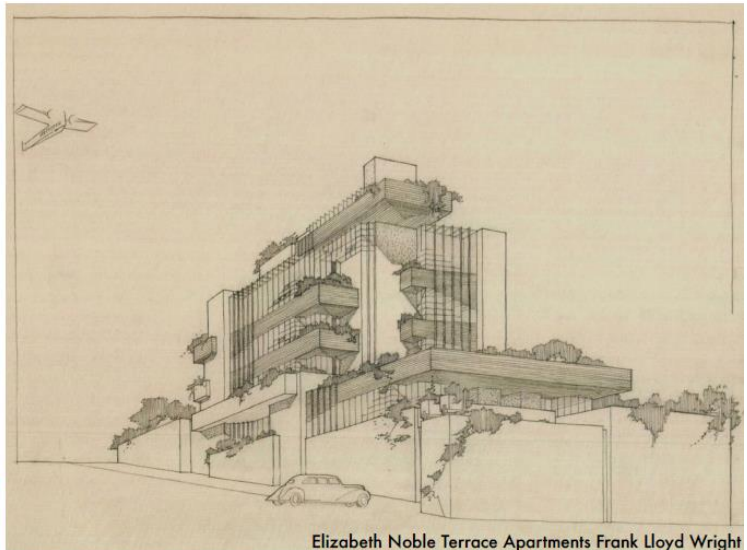

Elizabeth Noble Terrace Apartments Frank Lloyd Wright



Ayn Rand Cottage Studio Frank Lloyd Wright

The proposed architectural character, site layout, and landscaping design will respect the unique climate, vegetation, and Scottsdale's Old Town urban context. The building will utilize a combination of masonry, stucco, cement fiber board, and metal accents among other durable natural materials. In addition to the stepped building form, building massing will be mitigated with varied fenestration patterns and a combination of recessed and cantilevered balconies. The color palette invokes a Sonoran Desert inspired range of earth-tone and gray finishes with the use of lighter tones as accents bringing additional visual interest to the design. And unlike the "typical" multifamily design, The Miller, accentuates the horizontal lines to reinforce its relationship to the environment.

Conceptual Material Palette

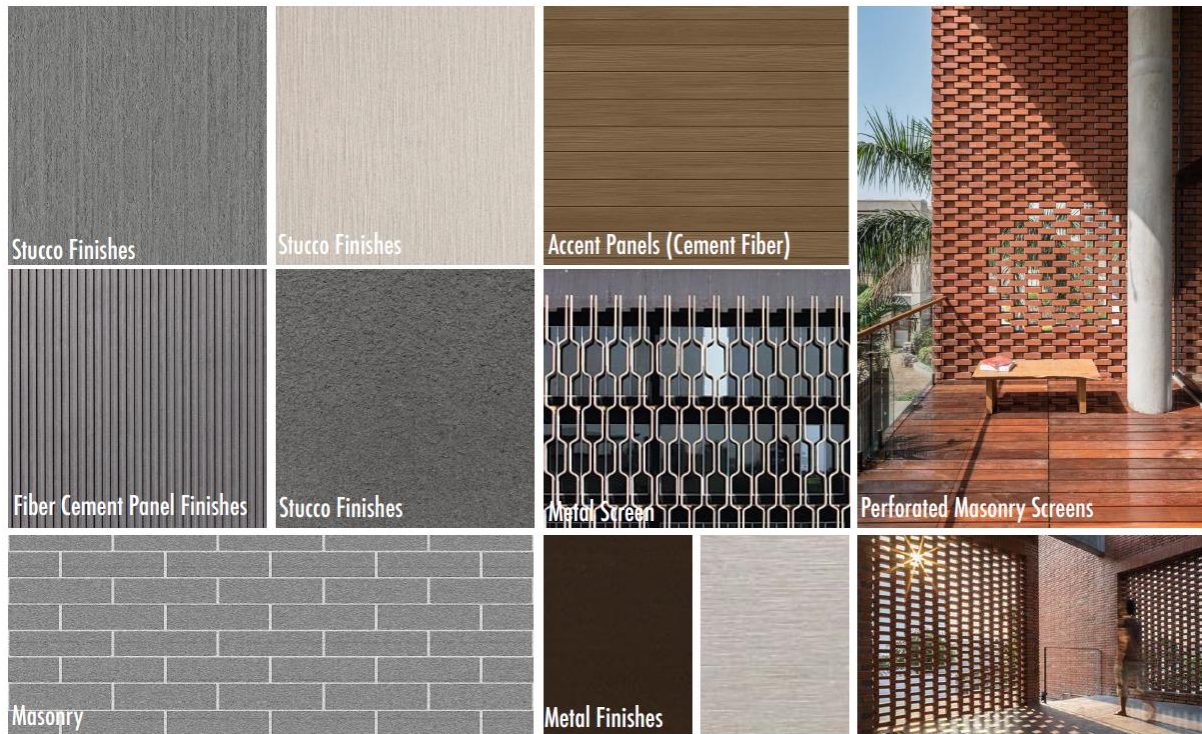

The Miller contributes towards the pedestrian oriented Old Town atmosphere with activation of street frontages linking to the range of established uses in the area. As such, specific design considerations have been given to the street frontages maintaining context appropriate building massing, pedestrian-scaled architectural elements/overhangs, landscape shaded walkways, increased open space, and enhanced hardscape design. Lighting will be incorporated in a manner that strengthens the unique design of the project while maintaining safety for pedestrians.



The landscape character will include predominately desert-lush design with a variety of Southwestern plants that will provide year-round color, shade, and texture for the site and demonstrated with the landscape plan. Vegetation will include plants proven to thrive in our desert climate while creating a shaded vegetative pedestrian experience at the ground level. Plant selection and thoughtful planting design will allow the development to use water efficiently throughout the site.

Lighting will be designed in a manner that is respectful of the surrounding Old Town context while maintaining safety for residents, guests, and visitors. Lighting designs will be commensurate with the quality architectural style proposed for the development, low-level with no glare or excessive intrusion for adjacent properties. Lighting will be placed in a thoughtful way to provide safe pedestrian wayfinding at night and highlight paths leading along street frontages in keeping with the Old Town setting.

INGRESS, EGRESS, ON-SITE CIRCULATION, PARKING AND PEDESTRIANS

The Miller will utilize 3.5 levels of subterranean parking accessed via a ramp off 6th Street to the south. A 10' pedestrian buffer zone between the back of sidewalk and the start of the ramp has been provided for pedestrian safety. Speed bumps at the top and bottom of the ramp have also been provided for traffic calming. A public Pedestrian Plaza with artwork/shade structure has been provided at the southeast corner of the site. Access to the building lobby and leasing center is also located directly off this plaza.

MECHANICAL AND UTILITY EQUIPMENT

All rooftop mechanical equipment will be fully screened with screen walls that are designed to match the architectural character of the buildings architecture. Roof mechanical screen wall details have been included with this submittal. Electrical SES panels have been located inside the garage below grade at levels P1.0 and P1.5. Transformers for the building have also been enclosed with walls and access gates for service. Refuse and trash compactor is located within the building with pick up at the northwest corner of the building.

OLD TOWN SCOTTSDALE

The Downtown supports a variety of major employment and service related uses including, but not limited to, multiple story residential, office, tourist accommodations, commercial retail, and support services consistent with the intensity of uses which are typically found in Old Town Scottsdale. Additionally, revitalizing and redeveloping older properties is a critical part of the economic vitality of the community as it matures. Thus, the proposed redevelopment of the site is essential for the continuing economic growth and sustainability of the City as a whole and area small businesses.

The proposed residential development will further strengthen Old Town's urban environment and 7-day a week, mixed-use character by integrating additional housing options into the downtown core with well-established commercial, cultural, and employment land uses. Please refer to CD Goal 1 under the General Plan discussion above regarding the specific design elements that will bring a vibrant, interactive urban development to the Property.

The Miller will allow for greater flexibility with the development standards for the Property. Redevelopment and revitalization of a boutique residential community brings a wide range of amenities including, but not limited to, enhanced landscape and hardscape, shade, improved pedestrian connectivity, sensitive edge buffering, vibrant architecture, public art, placemaking and underground parking.

LOCATION OF ARTWORK

As required by the PBD, contributions to the Cultural Improvements Program include original works of art valued at one (1) percent of the applicable building valuation at the time of permitting in accordance with Zoning Ordinance Sec. 7.1000 currently estimated at approximately \$400,000. Artist Kevin Berry has been selected to fulfill this requirement onsite by drawing inspiration from, and paying homage to, Charles Miller with a theme centered around electricity and water.

Scottsdale's Public Art's support for Stage 2-Final Art Plan and Design for the public art plan developed by Toll Brothers was approved at their meeting on May 11, 2022. The proposed design and approval letter have been included with this DRB submittal.

Kevin Berry Artwork Examples

