

TOLL MAZA

7570 EAST 6TH AVE
SCOTTSDALE, AZ



WorldHQ@ORBArch.com

**PRELIMINARY
NOT FOR
CONSTRUCTION**

TOLL BROTHERS

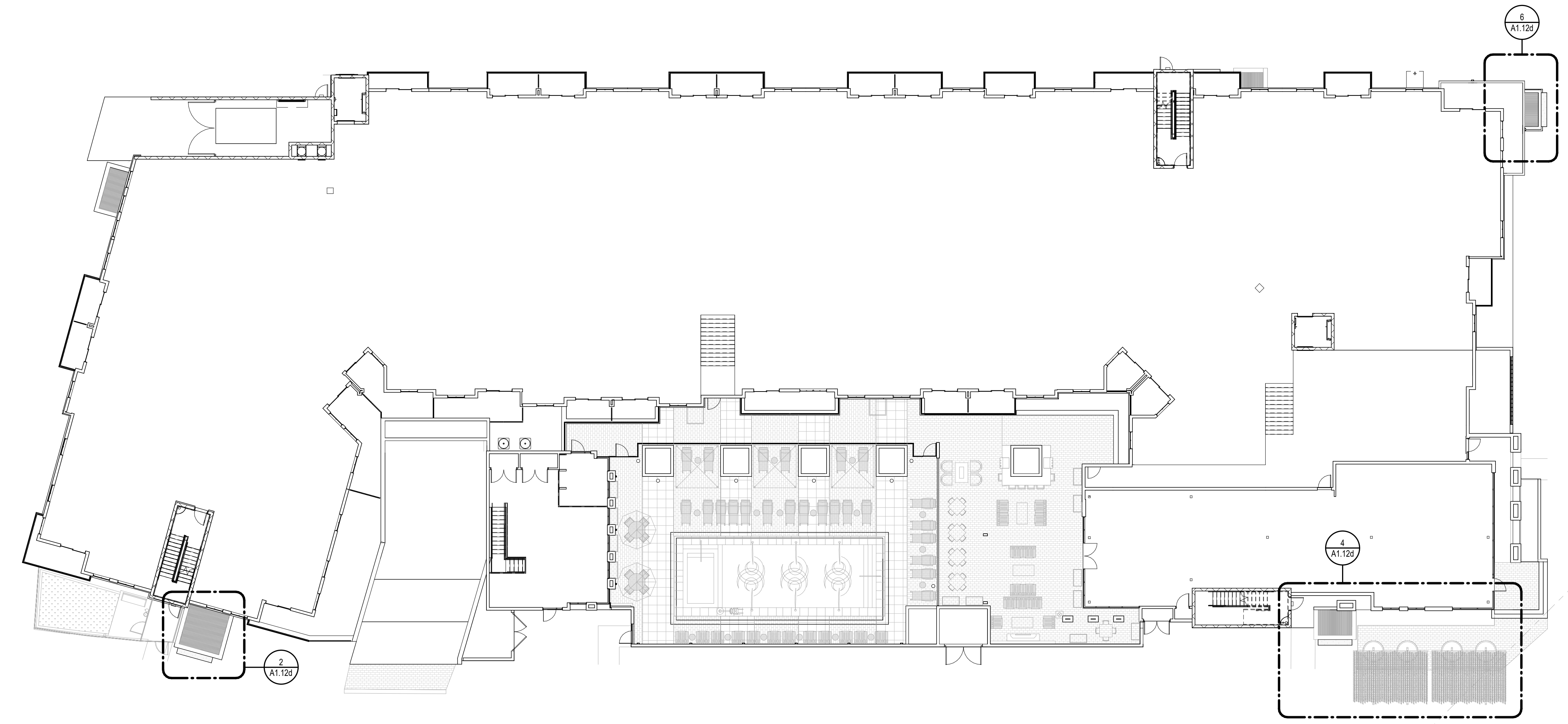

1 SITE PLAN
SCALE: 1/16" = 1'-0"

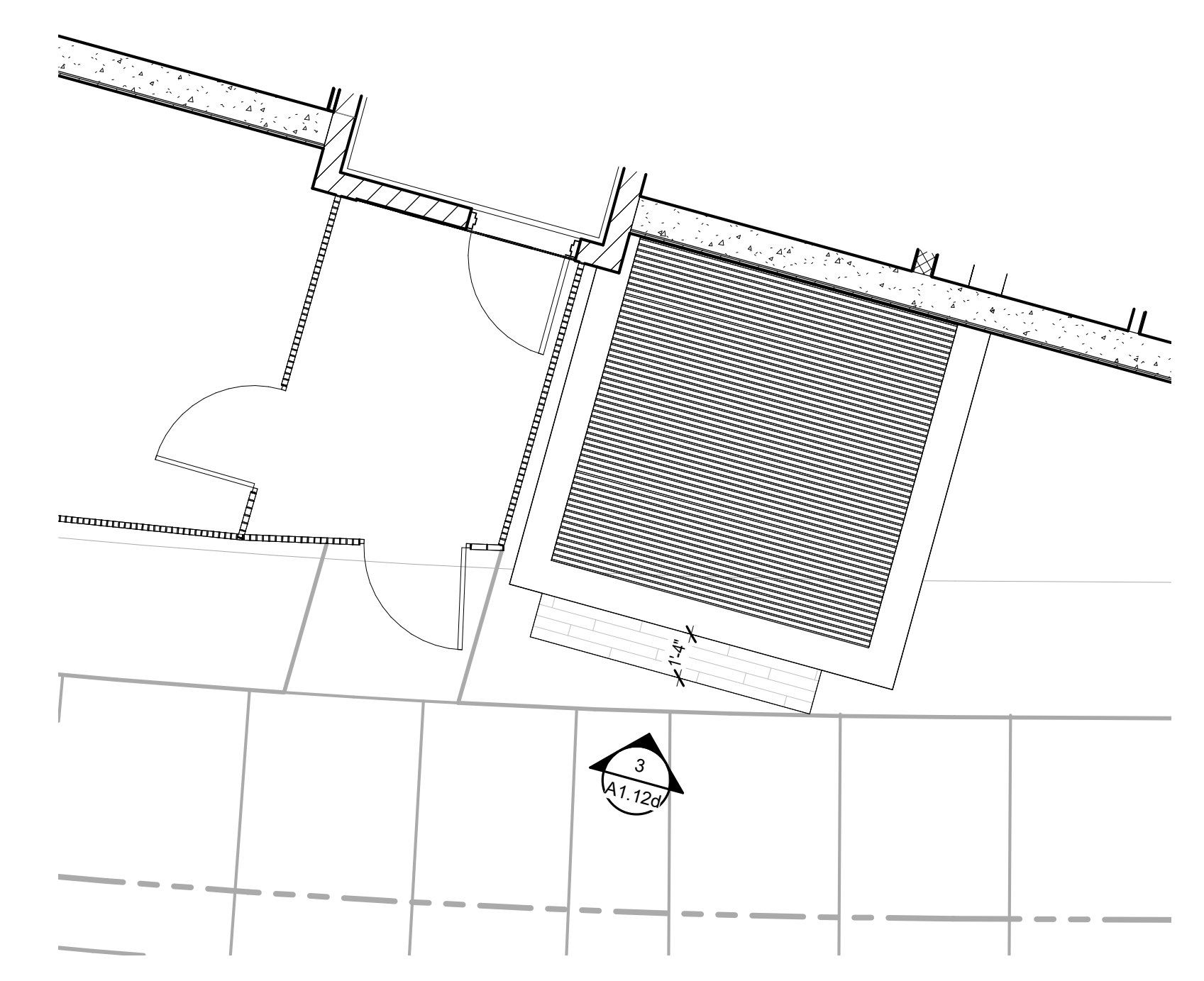

2 SW VENTILATION SHAFT
SCALE: 1/4" = 1'-0"

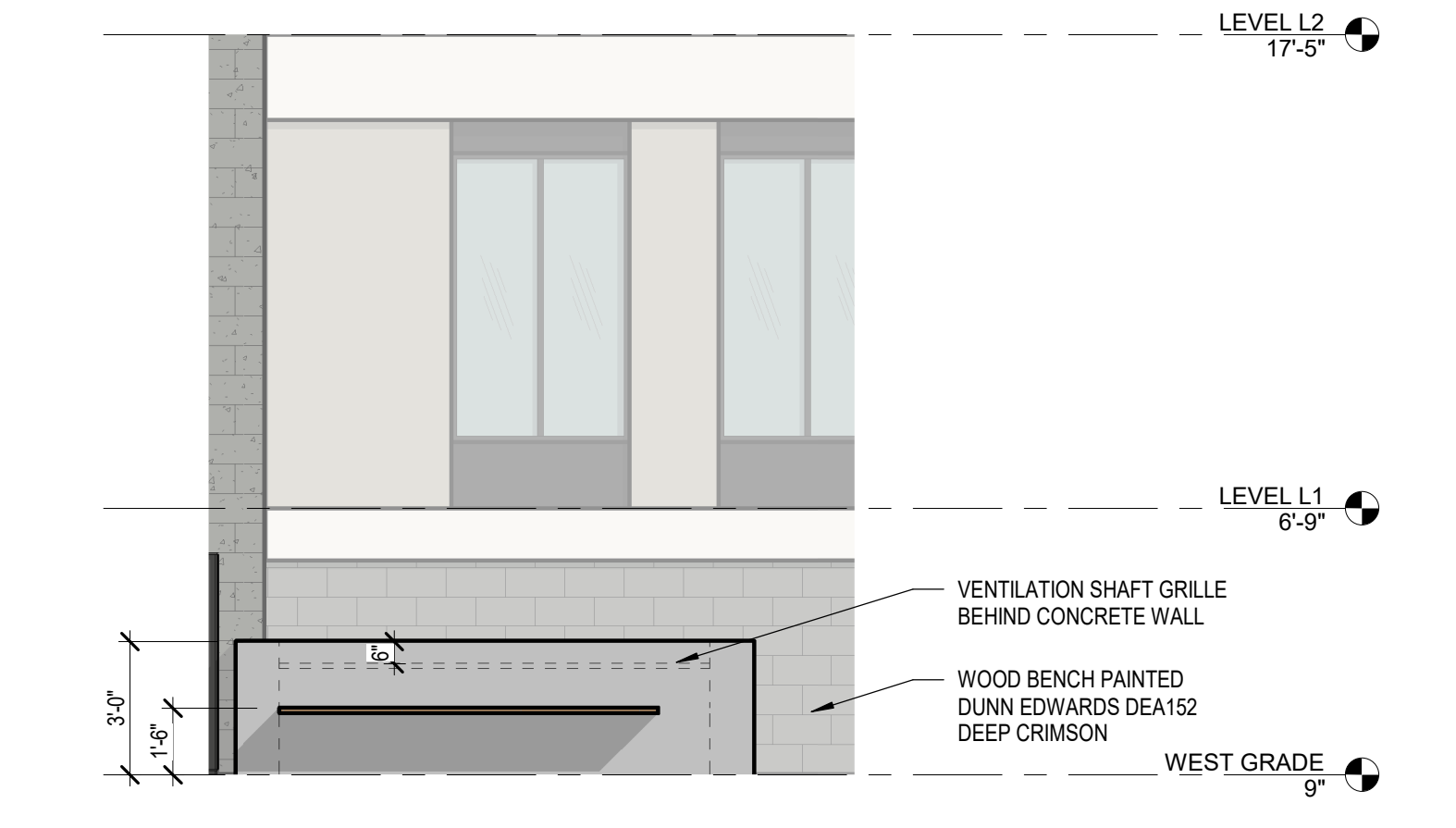

3 SW VENTILATION ELEVATION
SCALE: 1/4" = 1'-0"

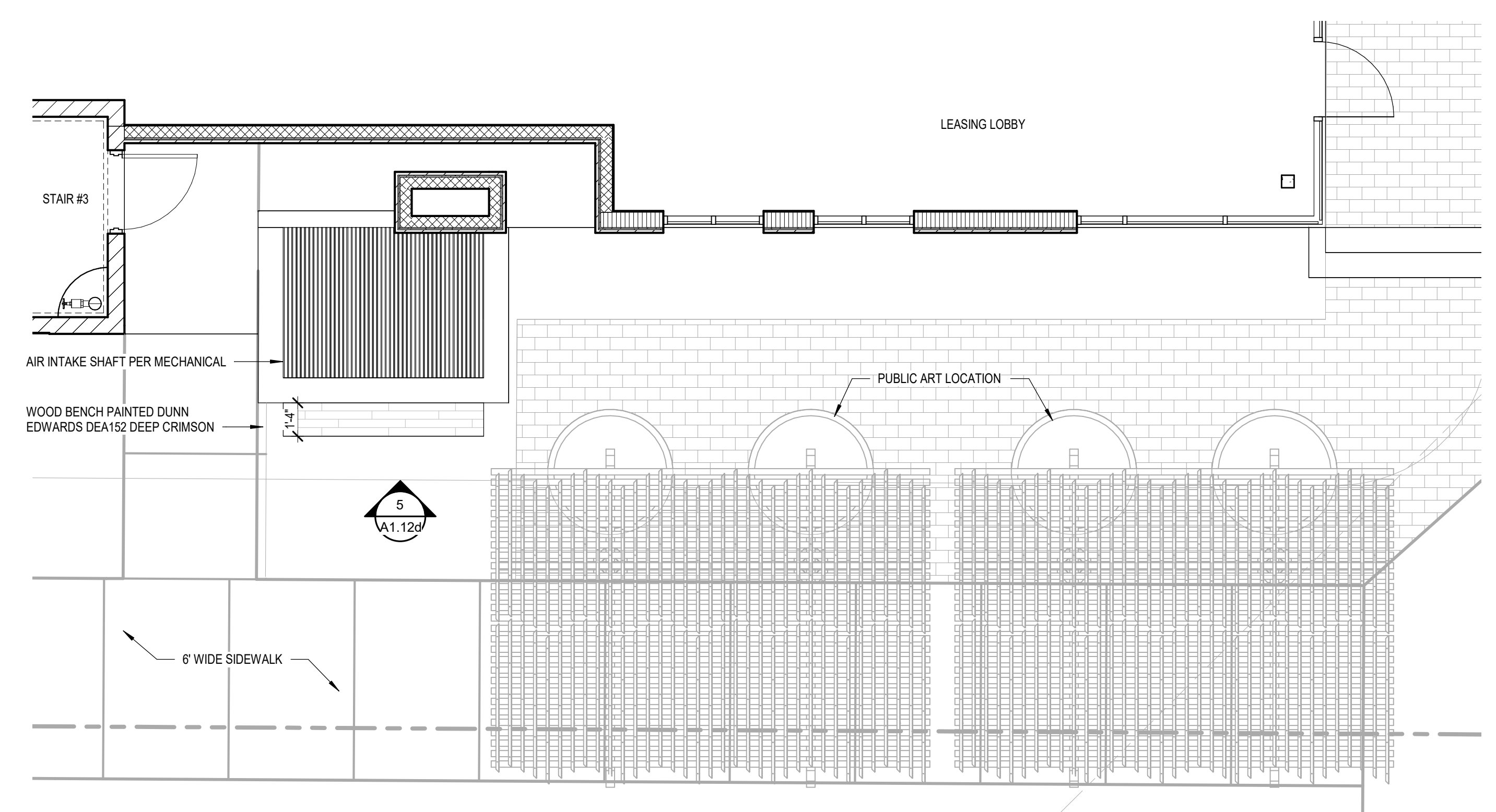

4 SE VENTILATION SHAFT
SCALE: 1/4" = 1'-0"

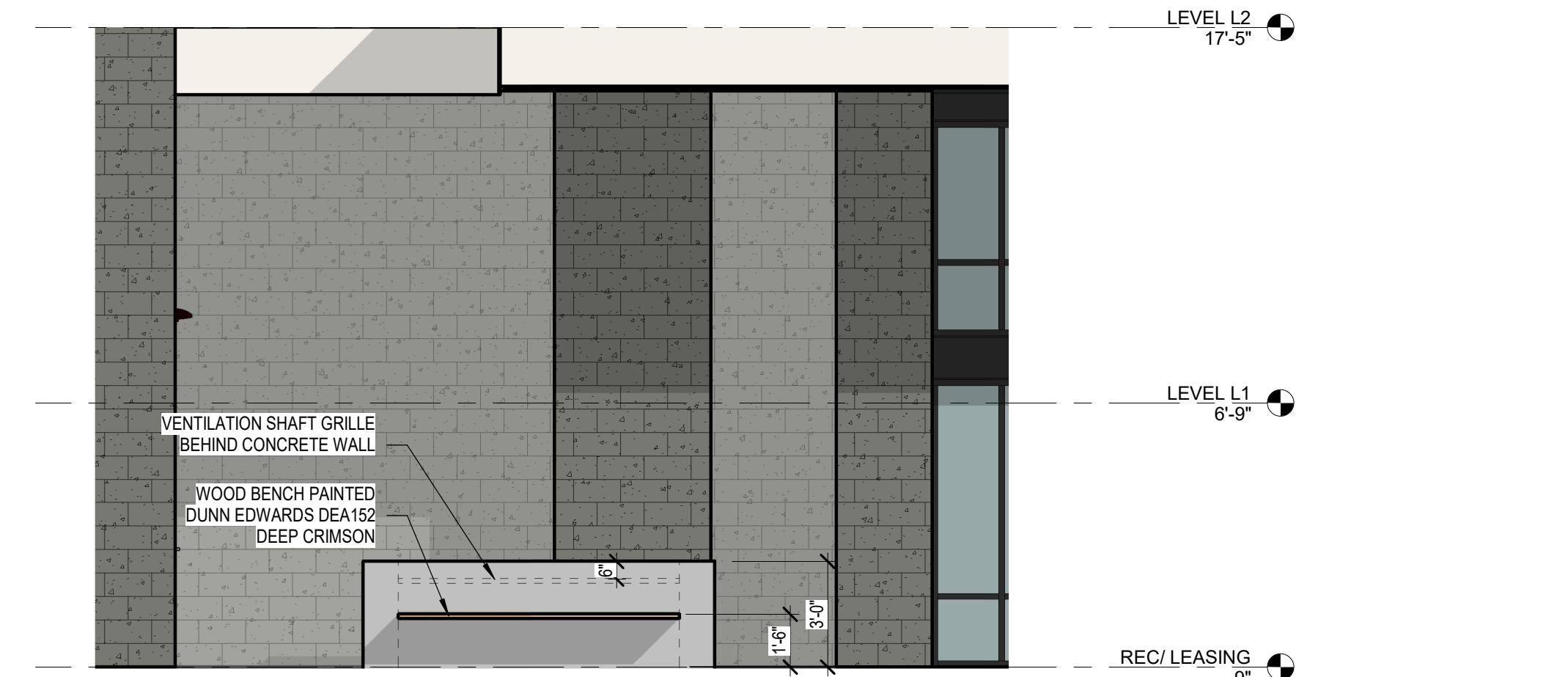

5 SE VENTILATION ELEVATION
SCALE: 1/4" = 1'-0"

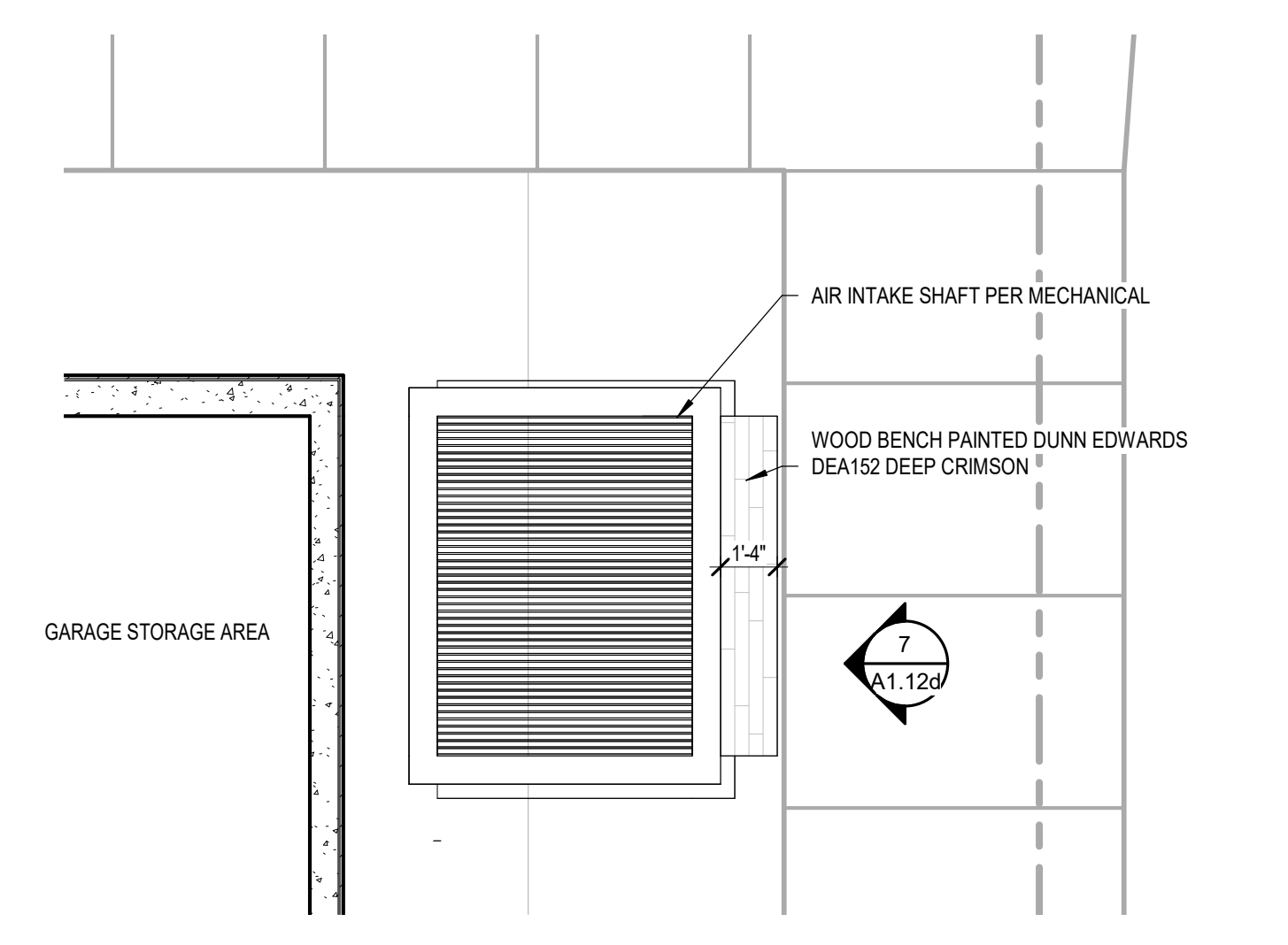

6 NE VENTILATION SHAFT
SCALE: 1/4" = 1'-0"

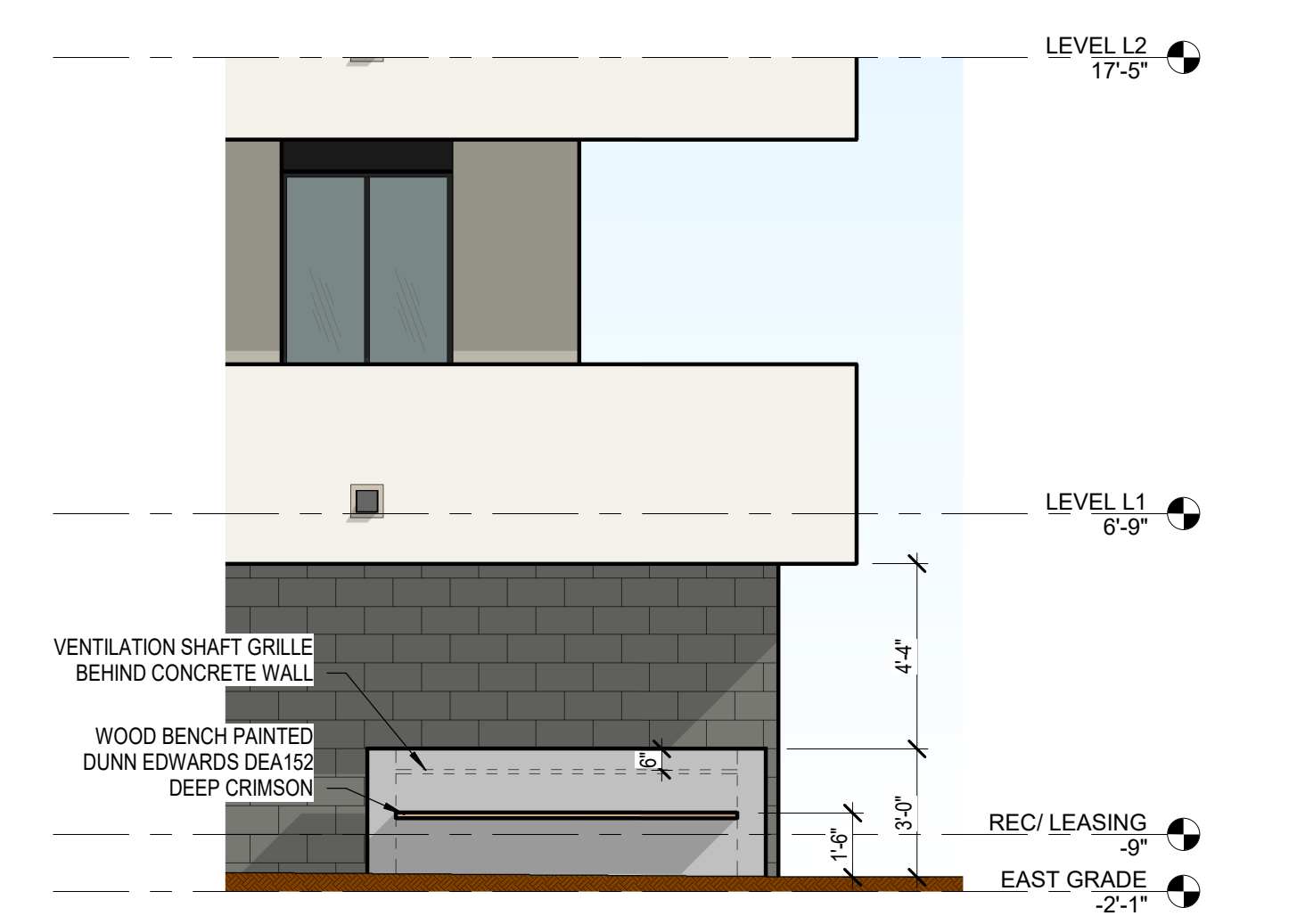

7 NE VENTILATION ELEVATION
SCALE: 1/4" = 1'-0"

Notice of alternate pricing for adjustment work
This contract allows (may allow) the owner to require the submission of alternate pricing or estimates in writing cycles after their every stage. (This contract may allow the owner to make payment on some alternative schedule after certification and approval of billing and estimates). A written description of such other billing (estimate) cycle applicable to the project is available from the owner or the owner's designated agent at:
CLIENT NAME
CLIENT ADDRESS
and the owner or its designated agent shall provide this notice immediately on request.
Contractor must verify all dimensions of project before proceeding with this work.
Do not reproduce these drawings and specifications without the express written permission of the architect. The drawings and specifications are instruments of service and shall remain the property of the architect whether the project for which they are made is executed or not. These drawings and specifications shall not be used by anyone on any other projects, for additions to this project, or for completion of this project by others except by the express written permission of the architect.
© ORB Architecture, LLC 2022

REVISIONS/SUBMITTALS
DATE DESCRIPTION

3rd DRB SUBMITTAL
DATE: 08.08.2022 ORB #: 19-220

A1.12d
SITE VENTILATION SHAFTS