

This drawing is an instrument of service and the property of Floor Associates and shall remain their property. The use of this drawing shall be restricted to the original site for which it was prepared and publication thereof is expressly limited to such use. Reuse, reproduction or publication by any method, in whole or in part, is prohibited without written consent.

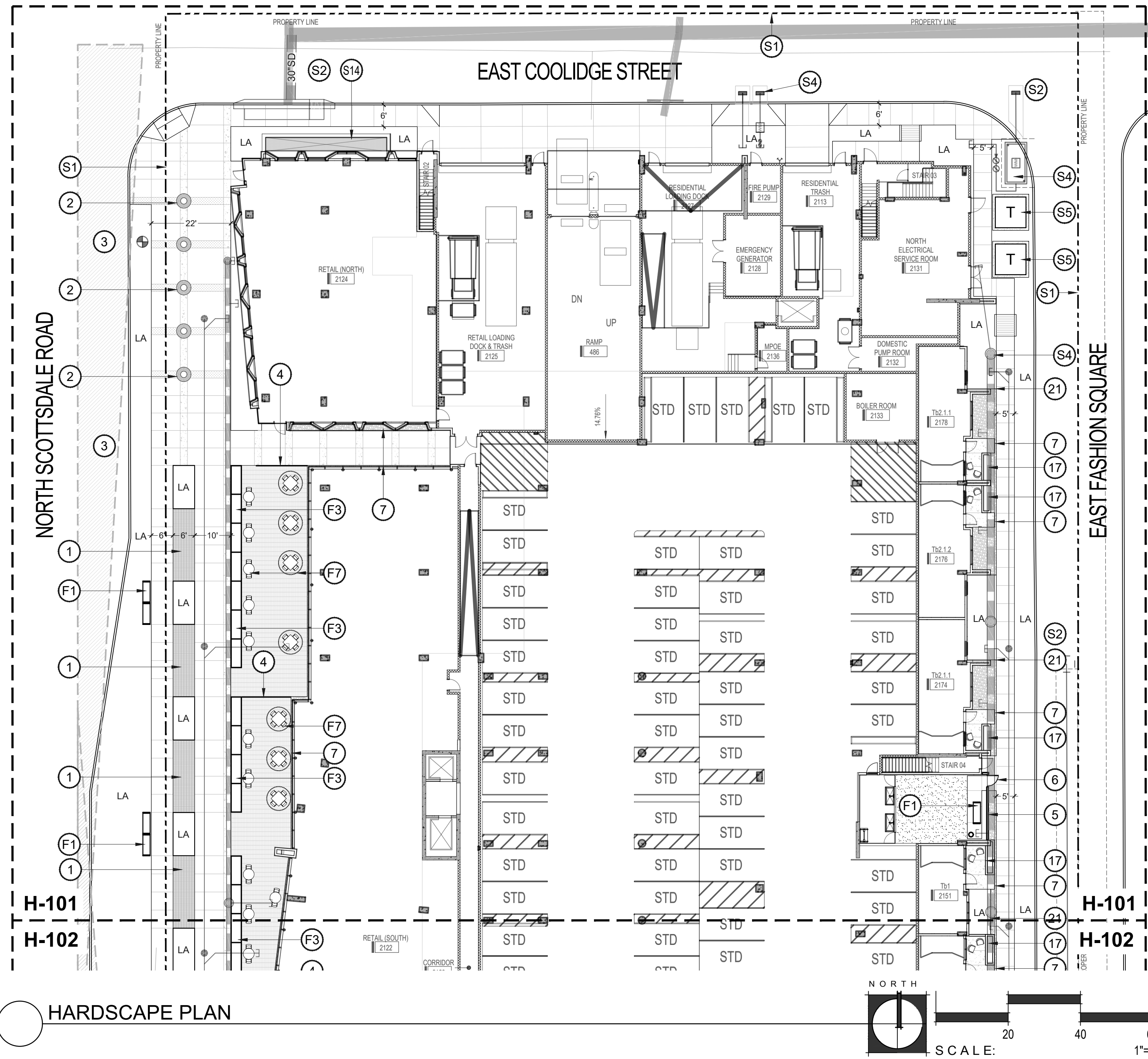

HARDSCAPE PLAN

SITE DATA

PROJECT NAME: CAMELBACK RESIDENTIAL
 PROJECT ADDRESS: 4605 N. Scottsdale Rd. Scottsdale, AZ 85251
 PARCEL #: 173-38-407
 SUBDIVISION: SCOTTSDALE BLUESKY
 S/T/R: 23 2N 4E
 LAT/LONG: 33.504556, -111.925268
 QS#: 56-45
 PARCEL ZONING: D/RCO-2
 ADJACENT ZONING: N: C-2 / E: D/DRU-3 / SE: D/RCO-2 / W: C-3
 LOT AREA: 163,002 SF (3.74 ACRES)

LANDSCAPE DATA

ON-SITE LANDSCAPE AREA: 14,320 SF (0.33 acres)
 RIGHT-OF-WAY LANDSCAPE AREA: 4,355 SF (0.10 acres)
 PARKING LOT LANDSCAPING: N/A (garage parking only)
 WATER INTENSIVE LANDSCAPE: total allowable: 8,600 SF, total proposed: 900 SF

BICYCLE PARKING

CITY OF SCOTTSDALE BIKE PARKING REQUIREMENTS
 + (1) bicycle parking space per 10 req'd. vehicular parking spaces

BUILDING A RESIDENTIAL BIKE PARKING REQ'D.
 required spaces: 52 (518 spaces / 10)
 provided spaces: 52 (garage)

BUILDING A RETAIL BIKE PARKING REQ'D.
 required spaces: 7 (67 spaces / 10)
 provided spaces: 20 (Scottsdale Rd / Fashion Square streetscapes)

BUILDING B RESIDENTIAL BIKE PARKING REQ'D.
 required spaces: 27 (270 spaces / 10)
 provided spaces: 27 (garage)

BUILDING B RETAIL BIKE PARKING REQ'D.
 required: 2 (3 spaces / 10)
 provided: 10 (canal frontage)

HARDSCAPE LEGEND

PAVING	DETAIL
CONCRETE PAVEMENT COLOR: STANDARD GRAY FINISH: SALT ETCH SCORE SIZE: SEE PLAN, SAW CUT	
CONCRETE PAVEMENT COLOR: STANDARD GRAY FINISH: 05 TOPCAST - SANDBLAST (BY: DAYTON) SCORE SIZE: SEE PLAN, SAW CUT	
NARROW MODULAR PAVERS (BY: STEPSTONE INC) SIZE: 3" X 18" X 4" COLOR: KONA BROWN PATTERN: STACKED BOND FINISH: LIGHT SANDBLAST	
NARROW MODULAR PAVERS (BY: STEPSTONE INC) SIZE: 3" X 12" X 4" COLOR: KONA BROWN PATTERN: RUNNING BOND FINISH: LIGHT SANDBLAST	
NARROW MODULAR PAVERS (BY: STEPSTONE INC) SIZE: 3" X 12" X 4" COLOR: KONA BROWN PATTERN: HERRINGBONE FINISH: LIGHT SANDBLAST W/ SLAG	
NARROW MODULAR PAVERS (BY: STEPSTONE INC) SIZE: 3" X 12" X 4" COLOR: KONA BROWN PATTERN: HERRINGBONE FINISH: MEDIUM SANDBLAST W/ SLAG	
GLASS LITHOCRETE ACCENT BANDS COLOR: LIGHT GRAY W/ BLUE, GREEN, & WHITE GLASS AGGREGATE (TO MATCH APPLE STORE STREETSCAPE)	
RIP RAP TOPDRESS (BY: ROCK PROS) SIZE: 4" - 6" COLOR: PAINTED DESERT INSTALL TO A MINIMUM 8" DEPTH	
TURFSTONE PAVING (BY: BELGARD) COLOR: GRAY FILL: TURFGRASS	
MOSAIC TILE ART FEATURE (BY: OTHERS) ONGOING COORDINATION WITH S.P.A COUNCIL UNDER SEPARATE APPLICATION	
ARTIFICIAL TURF (BY: SYNTHETIC GRASS WAREHOUSE) TYPE: DIAMOND PRO FESCUE	
LANDSCAPE AREA TOPDRESS (BY: ROCK PROS) SIZE: 1/2" MINUS COLOR: PAINTED DESERT INSTALL TO A MINIMUM 2" DEPTH	
CONTROL JOINT	
DECORATIVE BOULDERS COLOR: GRANITE SURFACE SELECT SIZE: VARIES - 5' X 4' X 3' MIN.	
HARDSCAPE ELEMENTS	
BIOSWALE PLANTER W/ PEDESTRIAN GRATE MONICHO'S 'HEELS + WHEELS' NATURAL, WEATHERED FINISH.	6 FF-202
'STARBURST' TREE GRATE (BY: IRONSMITH) SIZE: 36" ROUND FINISH: NATURAL IRON	1 FF-207
DECELERATION LANE, SEE CIVIL DRAWINGS	2 FF-207
DECORATIVE METAL PANEL FENCING HEIGHT: 36" COLOR: BLACK POWDERCOAT	3 FF-207
DECORATIVE CMU SCREEN WALL HEIGHT: 48"	4 FF-207
WELDED WIRE MESH FENCE + GATE HEIGHT: 48"	5 FF-207
ROCK SLOT REVEAL	1 FF-207
VEHICULAR SPEED TABLE	2 FF-207
5/8" RAISED STEEL EDGE AT PLANTER BED HEIGHT: 6" NATURAL, WEATHERED FINISH	4 FF-207
DECORATIVE ACCENT WALL HEIGHT: 6'-0"	5 FF-207
RETAINING WALL W/ ATTACHED GUARDRAIL	1 FF-202
TRANSFORMER SCREEN WALL + GATE	1 FF-202
SAW-CUT & REMOVE EXISTING CONCRETE FOR PLANTING STRIP, SEE LAYOUT & PLANTING PLANS	2 FF-202
LANDSCAPED MEDIAN, SEE PLANTING PLANS	
10' WIDE CONCRETE CANAL PATH - TO MATCH EXISTING	
CAST CONCRETE STEPS	
24" TALL CONCRETE PLANTER FINISH: BOARD FORM	2 FF-202
CAST CONCRETE SEAT WALL	
DECORATIVE CMU SCREEN WALL HEIGHT: 36"	3 FF-202
DECORATIVE CMU SCREEN WALL HEIGHT: 60"	
1/4" THICK STEEL HEADER COLOR: BLACK POWDERCOAT	

SITE FURNISHINGS	DETAIL
2" DIA. STEEL POST FENCE HEIGHT: 6'-0" POST SPACING: 6' O.C.	4 FF-202
WELDED WIRE MESH SCREEN FENCE HEIGHT: 60"	5 FF-202
8" TALL STEEL PLANTER THICKNESS: 1/2" NATURAL, WEATHERED FINISH	
6" HT X 18" W CONCRETE CURB DIVIDER, SEE CIVIL DRAWINGS	
WELDED WIRE MESH FENCE + GATE HEIGHT: 36"	6 FF-207

SITE ELEMENTS	DETAIL
PROPERTY / R.O.W. LINE	S1
ASPHALT DRIVE, SEE CIVIL DRAWINGS	S2
SIGHT VISIBILITY TRIANGLE	S3
SITE UTILITIES, SEE CIVIL DRAWINGS	S4
TRANSFORMERS, SEE ELECTRICAL DRAWINGS	S5
PEDESTRIAN DROP-OFF ZONE	S6
RAISED CURB CONDITION	S7
FLUSH CURB CONDITION	S8
OFF-SITE DRIVEWAY, SEE CIVIL DRAWINGS	S9
ARIZONA CANAL	S10
CONCRETE CANAL BANK	S11
EXISTING DECOMPOSED GRANITE SRP ACCESS PATH, PORTION SHOWN TO REMAIN IN PLACE	S12
EXISTING CONCRETE WALKWAY	S13
GARAGE EXHAUST, SEE ARCH.	S14
SERVICE AREA, SEE ARCHITECTURE	S15
SWITCH CABINET, SEE ELECTRICAL DRAWINGS	S16
PEDESTRIAN ACCESS TO ADJACENT SITE, SEE CIVIL DRAWINGS FOR CURB RAMP DETAILS	S17
FIRE LANE, SEE SHEETS H-101 & H-102	S18
GARAGE STAIRWELL, SEE ARCHITECTURE	S19
LEVEL 3 BUILDING CANOPY, SEE ARCHITECTURE	S20
EXTENTS OF GARAGE SLAB BELOW, SEE ARCHITECTURE	S21

PROJECT NO.	21015
DRAWN BY	SO
CHECKED BY	CB

SUBMITTAL	
NO. DATE	ISSUED FOR
1 09.10.21	DESIGN REVIEW
2 12.23.21	DESIGN REVIEW
3 03.25.22	DESIGN REVIEW



CITY TRACKING # 5 PER MUNICIPALITY CHECKLIST

This drawing is an instrument of service and the property of Floor Associates and shall remain their property. The use of this drawing shall be restricted to the original site for which it was prepared and publication thereof is expressly limited to such use. Reuse, reproduction or publication by any method, in whole or in part, is prohibited without written consent.

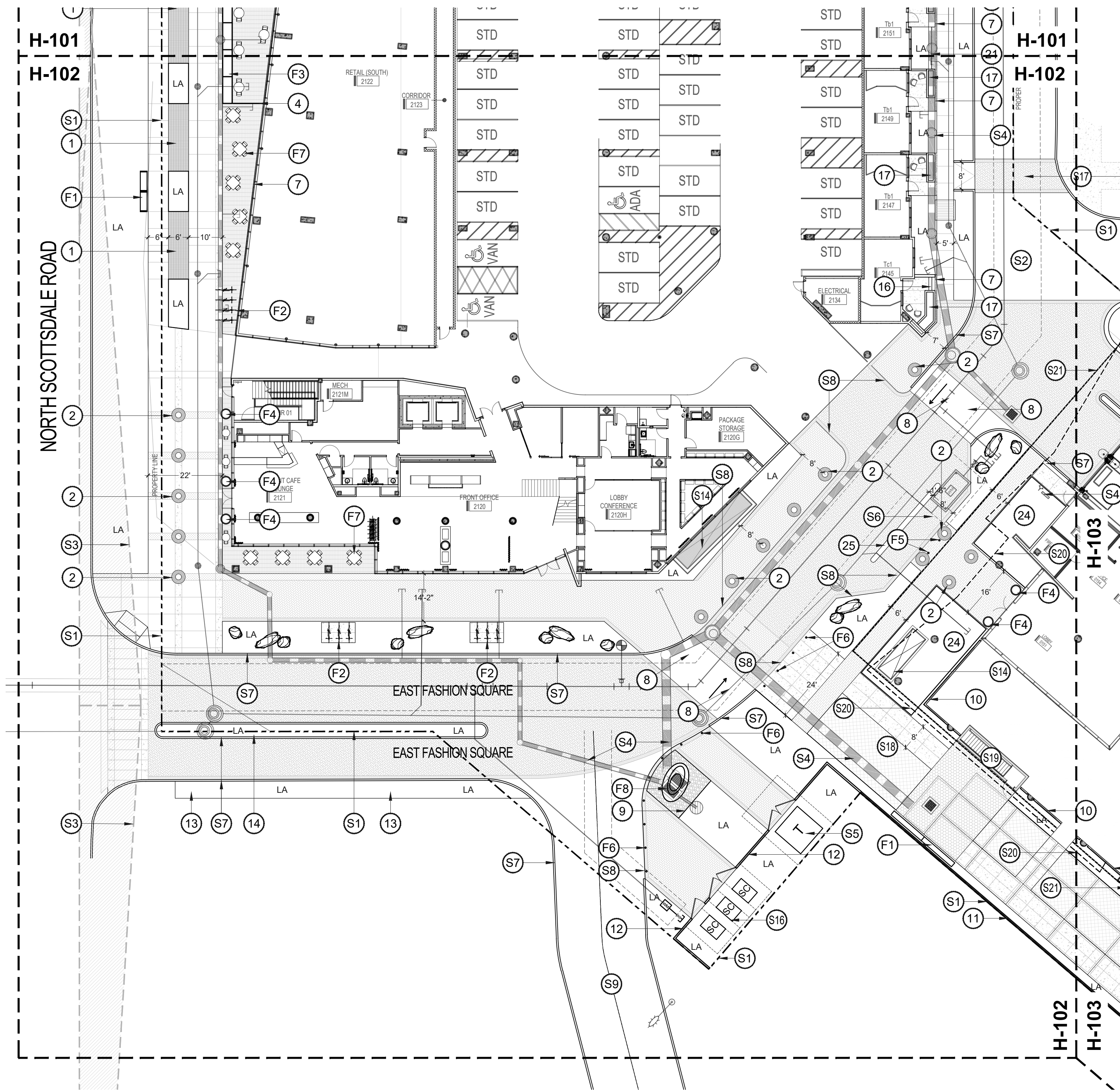

HARDSCAPE PLAN

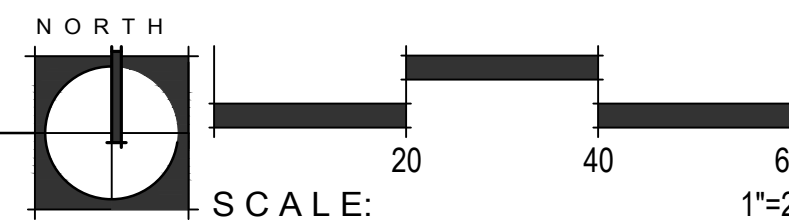

HARDSCAPE LEGEND

PAVING	DETAIL
CONCRETE PAVEMENT COLOR: STANDARD GRAY FINISH: SALT ETCH SCORE SIZE: SEE PLAN, SAW CUT	
CONCRETE PAVEMENT COLOR: STANDARD GRAY FINISH: 05 TOPCAST - SANDBLAST (BY: DAYTON) SCORE SIZE: SEE PLAN, SAW CUT	
NARROW MODULAR PAVERS (BY: STEPSTONE INC) SIZE: 3" X 18" X 4" COLOR: KONA BROWN PATTERN: STACKED BOND FINISH: LIGHT SANDBLAST	
NARROW MODULAR PAVERS (BY: STEPSTONE INC) SIZE: 3" X 12" X 4" COLOR: KONA BROWN PATTERN: RUNNING BOND FINISH: LIGHT SANDBLAST	
NARROW MODULAR PAVERS (BY: STEPSTONE INC) SIZE: 3" X 12" X 4" COLOR: KONA BROWN PATTERN: HERRINGBONE FINISH: LIGHT SANDBLAST W/ SLAG	
NARROW MODULAR PAVERS (BY: STEPSTONE INC) SIZE: 3" X 12" X 4" COLOR: KONA BROWN PATTERN: HERRINGBONE FINISH: MEDIUM SANDBLAST W/ SLAG	
GLASS LITHOCRETE ACCENT BANDS COLOR: LIGHT GRAY W/ BLUE, GREEN, & WHITE GLASS AGGREGATE (TO MATCH APPLE STORE STREETSCAPE)	
RIP RAP TOPDRESS (BY: ROCK PROS) SIZE: 4" - 6" COLOR: PAINTED DESERT INSTALL TO A MINIMUM 8" DEPTH	
TURFSTONE PAVING (BY: BELGARD) COLOR: GRAY FILL: TURFGRASS	
MOSAIC TILE ART FEATURE (BY: OTHERS) ONGOING COORDINATION WITH S.P.A COUNCIL UNDER SEPARATE APPLICATION	
ARTIFICIAL TURF (BY: SYNTHETIC GRASS WAREHOUSE) TYPE: DIAMOND PRO FESCUE	
LANDSCAPE AREA TOPDRESS (BY: ROCK PROS) SIZE: 1/2" MINUS COLOR: PAINTED DESERT INSTALL TO A MINIMUM 2" DEPTH	
CONTROL JOINT	
DECORATIVE BOULDERS COLOR: GRANITE SURFACE SELECT SIZE: VARIES - 5' X 4' X 3' MIN.	
HARDSCAPE ELEMENTS	DETAIL
BIOSWALE PLANTER W/ PEDESTRIAN GRATE MCNICHOLS' HEELS + WHEELS NATURAL, WEATHERED FINISH.	6 FF-207
'STARBURST' TREE GRATE (BY: IRONSMITH) SIZE: 36" ROUND FINISH: NATURAL IRON	1 FF-207
DECELERATION LANE, SEE CIVIL DRAWINGS	2 FF-207
DECORATIVE METAL PANEL FENCING HEIGHT: 36" COLOR: BLACK POWDERCOAT	3 FF-207
DECORATIVE CMU SCREEN WALL HEIGHT: 48"	4 FF-207
WELDED WIRE MESH FENCE + GATE HEIGHT: 48"	5 FF-207
ROCK SLOT REVEAL	1 FF-207
VEHICULAR SPEED TABLE	2 FF-207
5/8" RAISED STEEL EDGE AT PLANTER BED HEIGHT: 6" NATURAL, WEATHERED FINISH	3 FF-207
DECORATIVE ACCENT WALL HEIGHT: 6'-0"	4 FF-207
RETAINING WALL W/ ATTACHED GUARDRAIL	5 FF-207
TRANSFORMER SCREEN WALL + GATE	1 FF-207
SAW-CUT & REMOVE EXISTING CONCRETE FOR PLANTING STRIP, SEE LAYOUT & PLANTING PLANS	2 FF-207
LANDSCAPED MEDIAN, SEE PLANTING PLANS	3 FF-207
10' WIDE CONCRETE CANAL PATH - TO MATCH EXISTING	
CAST CONCRETE STEPS	
24" TALL CONCRETE PLANTER FINISH: BOARD FORM	2 FF-207
CAST CONCRETE SEAT WALL	
DECORATIVE CMU SCREEN WALL HEIGHT: 36"	3 FF-207
DECORATIVE CMU SCREEN WALL HEIGHT: 60"	
1/4" THICK STEEL HEADER COLOR: BLACK POWDERCOAT	

SITE FURNISHINGS	DETAIL
2" DIA. STEEL POST FENCE HEIGHT: 6'-0" POST SPACING: 6" O.C.	4 FF-207
WELDED WIRE MESH SCREEN FENCE HEIGHT: 60"	5 FF-207
8" TALL STEEL PLANTER THICKNESS: 1/2" NATURAL, WEATHERED FINISH	
6" HT X 18" W CONCRETE CURB DIVIDER, SEE CIVIL DRAWINGS	6 FF-207
WELDED WIRE MESH FENCE + GATE HEIGHT: 36"	

SITE ELEMENTS	DETAIL
'GROOVE' CONCRETE BENCH (BY: QCP CORP) #Q2 = GROOVE 72B SIZE: 18" X 23.5" X 72" COLOR: LATTE	
'LOOP' BICYCLE RACK (BY: LANDSCAPE FORMS) FINISH: STAINLESS STEEL MOUNTING TYPE: IN-GROUND	
WILSHIRE COLLECTION STEEL PLANTERS (BY: TOURNESOL SITEWORKS) SIZE: 96" L X 36" W X 30" T	
'AGAVE SERIES' PLANTER (BY: KORNEGAY) PRODUCT # AS-18 COLOR: WHITE FINISH: FORM	
CONCRETE BOLLARD (BY: QCP CORP) PRODUCT # U-A42 HEIGHT: 36" MOUNTING TYPE: IN-GROUND COLOR: LATTE	
RETRACTABLE BOLLARD AT FIRE LANE (BY: CAL PIPE) PRODUCT # LBMA-08040 FINISH: STAINLESS STEEL	
RETAIL FURNISHINGS, FOR REFERENCE ONLY	
PUBLIC ART DESIGNATION	

SITE ELEMENTS	DETAIL
PROPERTY / R.O.W. LINE	
ASPHALT DRIVE, SEE CIVIL DRAWINGS	
SIGHT VISIBILITY TRIANGLE	
SITE UTILITIES, SEE CIVIL DRAWINGS	
TRANSFORMERS, SEE ELECTRICAL DRAWINGS	
PEDESTRIAN DROP-OFF ZONE	
RAISED CURB CONDITION	
FLUSH CURB CONDITION	
OFF-SITE DRIVEWAY, SEE CIVIL DRAWINGS	
ARIZONA CANAL	
CONCRETE CANAL BANK	
EXISTING DECOMPOSED GRANITE SRP ACCESS PATH, PORTION SHOWN TO REMAIN IN PLACE	
EXISTING CONCRETE WALKWAY	
GARAGE EXHAUST, SEE ARCH.	
SERVICE AREA, SEE ARCHITECTURE	
SWITCH CABINET, SEE ELECTRICAL DRAWINGS	
PEDESTRIAN ACCESS TO ADJACENT SITE, SEE CIVIL DRAWINGS FOR CURB RAMP DETAILS	
FIRE LANE, SEE SHEETS H-101 & H-102	
GARAGE STAIRWELL, SEE ARCHITECTURE	
LEVEL 3 BUILDING CANOPY, SEE ARCHITECTURE	
EXTENTS OF GARAGE SLAB BELOW, SEE ARCHITECTURE	

PROJECT NO.	21015
DRAWN BY	SO
CHECKED BY	CB
SUBMITTAL	
NO. DATE	ISSUED FOR
1 09.10.21	DESIGN REVIEW
2 12.23.21	DESIGN REVIEW
3 03.25.22	DESIGN REVIEW



CITY TRACKING # 5 PER MUNICIPALITY CHECKLIST

This drawing is an instrument of service and the property of Floor Associates and shall remain their property. The use of this drawing shall be restricted to the original site for which it was prepared and publication thereof is expressly limited to such use. Reuse, reproduction or publication by any method, in whole or in part, is prohibited without written consent.

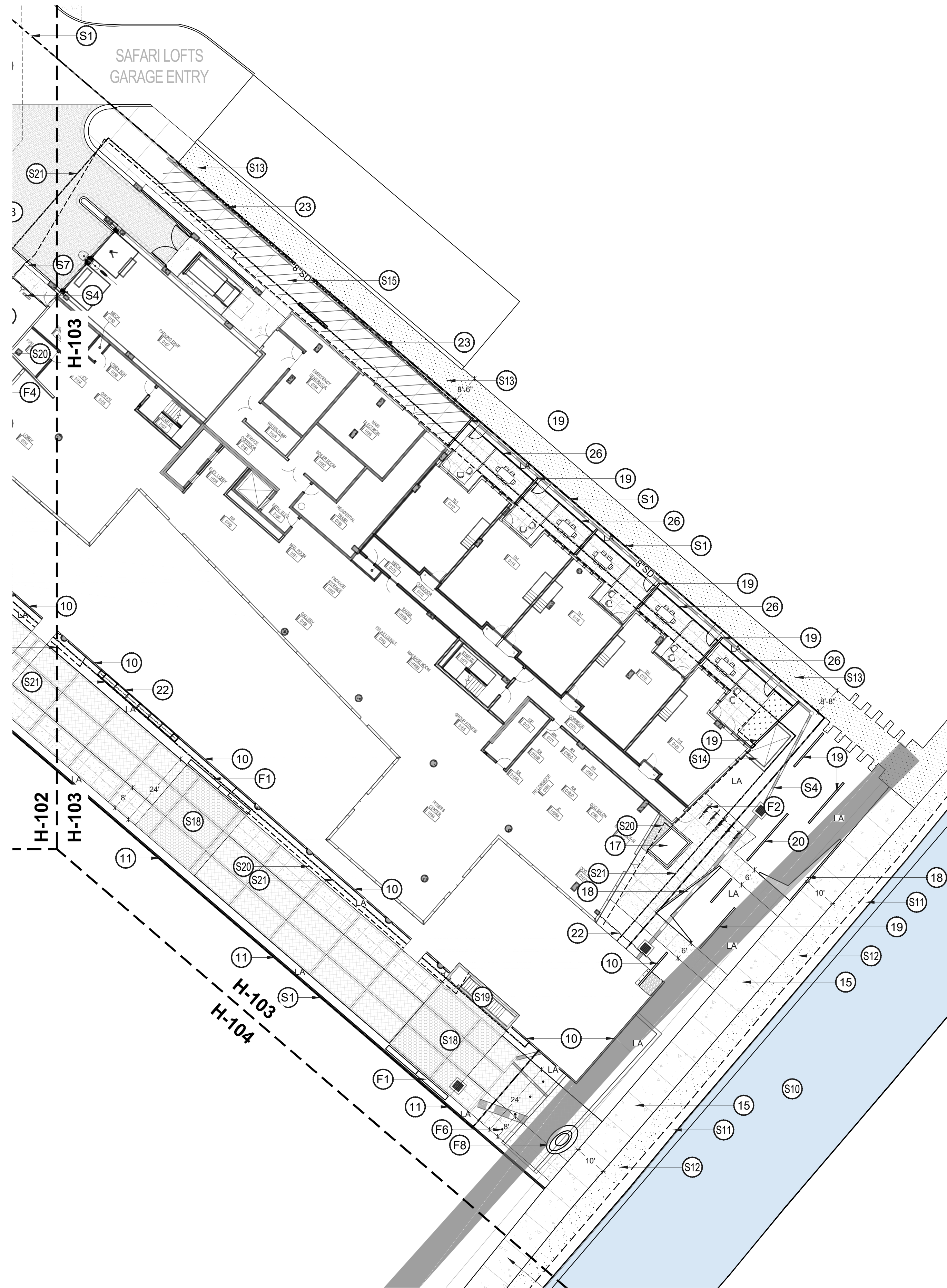

HARDSCAPE PLAN

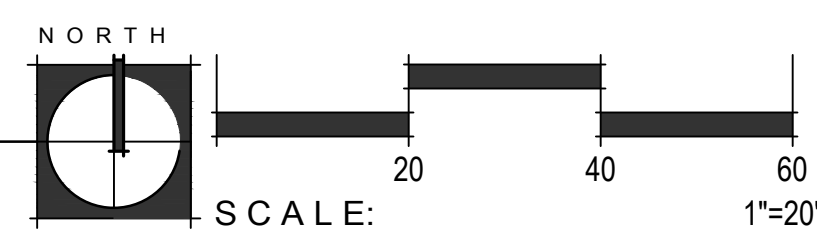

HARDSCAPE LEGEND

PAVING	DETAIL
CONCRETE PAVEMENT COLOR: STANDARD GRAY FINISH: SALT ETCH SCORE SIZE: SEE PLAN, SAW CUT	
CONCRETE PAVEMENT COLOR: STANDARD GRAY FINISH: 05 TOPCAST - SANDBLAST (BY: DAYTON) SCORE SIZE: SEE PLAN, SAW CUT	
NARROW MODULAR PAVERS (BY: STEPSTONE INC) SIZE: 3" X 18" X 4" COLOR: KONA BROWN PATTERN: STACKED BOND FINISH: LIGHT SANDBLAST	
NARROW MODULAR PAVERS (BY: STEPSTONE INC) SIZE: 3" X 12" X 4" COLOR: KONA BROWN PATTERN: RUNNING BOND FINISH: LIGHT SANDBLAST	
NARROW MODULAR PAVERS (BY: STEPSTONE INC) SIZE: 3" X 12" X 4" COLOR: KONA BROWN PATTERN: HERRINGBONE FINISH: LIGHT SANDBLAST W/ SLAG	
NARROW MODULAR PAVERS (BY: STEPSTONE INC) SIZE: 3" X 12" X 4" COLOR: KONA BROWN PATTERN: HERRINGBONE FINISH: MEDIUM SANDBLAST W/ SLAG	
GLASS LITHOCRETE ACCENT BANDS COLOR: LIGHT GRAY W/ BLUE, GREEN, & WHITE GLASS AGGREGATE (TO MATCH APPLE STORE STREETScape)	
RIP RAP TOPDRESS (BY: ROCK PROS) SIZE: 4" - 6" COLOR: PAINTED DESERT INSTALL TO A MINIMUM 8" DEPTH	
TURFSTONE PAVING (BY: BELGARD) COLOR: GRAY FILL: TURFGRASS	
MOSAIC TILE ART FEATURE (BY: OTHERS) ONGOING COORDINATION WITH S.P.A COUNCIL UNDER SEPARATE APPLICATION	
ARTIFICIAL TURF (BY: SYNTHETIC GRASS WAREHOUSE) TYPE: DIAMOND PRO FESCUE	
LANDSCAPE AREA TOPDRESS (BY: ROCK PROS) SIZE: 1/2" MINUS COLOR: PAINTED DESERT INSTALL TO A MINIMUM 2" DEPTH	
CONTROL JOINT	
DECORATIVE BOULDERS COLOR: GRANITE SURFACE SELECT SIZE: VARIES - 5' X 4' X 3' MIN.	

HARDSCAPE ELEMENTS

HARDSCAPE ELEMENTS	DETAIL
1 BIOSWALE PLANTER W/ PEDESTRIAN GRATE MONICHOOLS 'HEELS + WHEELS' NATURAL, WEATHERED FINISH.	6 FF-202
2 'STARBURST' TREE GRATE (BY: IRONSMITH) SIZE: 36" ROUND FINISH: NATURAL IRON	
3 DECELERATION LANE, SEE CIVIL DRAWINGS	
4 DECORATIVE METAL PANEL FENCING HEIGHT: 36" COLOR: BLACK POWDERCOAT	1 FF-207
5 DECORATIVE CMU SCREEN WALL HEIGHT: 48"	2 FF-207
6 WELDED WIRE MESH FENCE + GATE HEIGHT: 48"	3 FF-207
7 ROCK SLOT REVEAL	
8 VEHICULAR SPEED TABLE	
9 5/8" RAISED STEEL EDGE AT PLANTER BED HEIGHT: 6" NATURAL, WEATHERED FINISH	
10 DECORATIVE ACCENT WALL HEIGHT: 6'-0"	4 FF-207
11 RETAINING WALL W/ ATTACHED GUARDRAIL	5 FF-207
12 TRANSFORMER SCREEN WALL + GATE	1 FF-202
13 SAW-CUT & REMOVE EXISTING CONCRETE FOR PLANTING STRIP, SEE LAYOUT & PLANTING PLANS	
14 LANDSCAPED MEDIAN, SEE PLANTING PLANS	
15 10' WIDE CONCRETE CANAL PATH - TO MATCH EXISTING	
16 CAST CONCRETE STEPS	
17 24" TALL CONCRETE PLANTER FINISH: BOARD FORM	
18 CAST CONCRETE SEAT WALL	
19 DECORATIVE CMU SCREEN WALL HEIGHT: 36"	2 FF-202
20 DECORATIVE CMU SCREEN WALL HEIGHT: 60"	3 FF-202
21 1/4" THICK STEEL HEADER COLOR: BLACK POWDERCOAT	

22 2" DIA. STEEL POST FENCE HEIGHT: 6'-0" POST SPACING: 6" O.C.	4 FF-202
23 WELDED WIRE MESH SCREEN FENCE HEIGHT: 60"	5 FF-202
24 8" TALL STEEL PLANTER THICKNESS: 1/2" NATURAL, WEATHERED FINISH	
25 6" HT X 18" W CONCRETE CURB DIVIDER, SEE CIVIL DRAWINGS	
26 WELDED WIRE MESH FENCE + GATE HEIGHT: 36"	6 FF-207

SITE FURNISHINGS

SITE FURNISHINGS	DETAIL
F1 'GROOVE' CONCRETE BENCH (BY: QCP CORP) #Q2 = GROOVE 72B SIZE: 18" x 23.5" x 72" COLOR: LATTE	
F2 'LOOP' BICYCLE RACK (BY: LANDSCAPE FORMS) FINISH: STAINLESS STEEL MOUNTING TYPE: IN-GROUND	
F3 WILSHIRE COLLECTION STEEL PLANTERS (BY: TOURNESOL SITEWORKS) SIZE: 96"L X 36"W X 30"T	
F4 'AGAVE SERIES' PLANTER (BY: KORNEGAY) PRODUCT #: AS-18 COLOR: WHITE FINISH: FORM	
F5 CONCRETE BOLLARD (BY: QCP CORP) PRODUCT #: U-A42 HEIGHT: 36" MOUNTING TYPE: IN-GROUND COLOR: LATTE	
F6 RETRACTABLE BOLLARD AT FIRE LANE (BY: CAL PIPE) PRODUCT #: LBMA-08040 FINISH: STAINLESS STEEL	
F7 RETAIL FURNISHINGS, FOR REFERENCE ONLY	
F8 PUBLIC ART DESIGNATION	

SITE ELEMENTS

S1 PROPERTY / R.O.W. LINE
S2 ASPHALT DRIVE, SEE CIVIL DRAWINGS
S3 SIGHT VISIBILITY TRIANGLE
S4 SITE UTILITIES, SEE CIVIL DRAWINGS
S5 TRANSFORMERS, SEE ELECTRICAL DRAWINGS
S6 PEDESTRIAN DROP-OFF ZONE
S7 RAISED CURB CONDITION
S8 FLUSH CURB CONDITION
S9 OFF-SITE DRIVEWAY, SEE CIVIL DRAWINGS
S10 ARIZONA CANAL
S11 CONCRETE CANAL BANK
S12 EXISTING DECOMPOSED GRANITE SRP ACCESS PATH, PORTION SHOWN TO REMAIN IN PLACE
S13 EXISTING CONCRETE WALKWAY
S14 GARAGE EXHAUST, SEE ARCH.
S15 SERVICE AREA, SEE ARCHITECTURE
S16 SWITCH CABINET, SEE ELECTRICAL DRAWINGS
S17 PEDESTRIAN ACCESS TO ADJACENT SITE, SEE CIVIL DRAWINGS FOR CURB RAMP DETAILS
S18 FIRE LANE, SEE SHEETS H-101 & H-102
S19 GARAGE STAIRWELL, SEE ARCHITECTURE
S20 LEVEL 3 BUILDING CANOPY, SEE ARCHITECTURE
S21 EXTENTS OF GARAGE SLAB BELOW, SEE ARCHITECTURE

OWNER



ARCHITECT



CERTIFICATION



CAMELBACK
4605 N SCOTTSDALE ROAD
SCOTTSDALE, AZ 85251

PROJECT NO.	21015
DRAWN BY	SO
CHECKED BY	CB

SUBMITTAL	
NO.	DATE ISSUED FOR
1	09.10.21 DESIGN REVIEW
2	12.23.21 DESIGN REVIEW
3	03.25.22 DESIGN REVIEW

ISSUED FOR
DESIGN REVIEW

PARTIAL HARDSCAPE PLAN

H-103

SHEET 03 OF 22



This drawing is an instrument of service and the property of Floor Associates and shall remain their property. The use of this drawing shall be restricted to the original site for which it was prepared and publication thereof is expressly limited to such use. Reuse, reproduction or publication in whole or in part, is prohibited without written consent.

NOTE:
FOR REFERENCE ONLY
PATHWAY ENDS AT ACCENT PAVEMENT

LOCATION OF FUTURE CANAL BRIDGE IS
PENDING COORDINATION FROM ADJACENT
PROJECT AND APPROVAL BY CITY

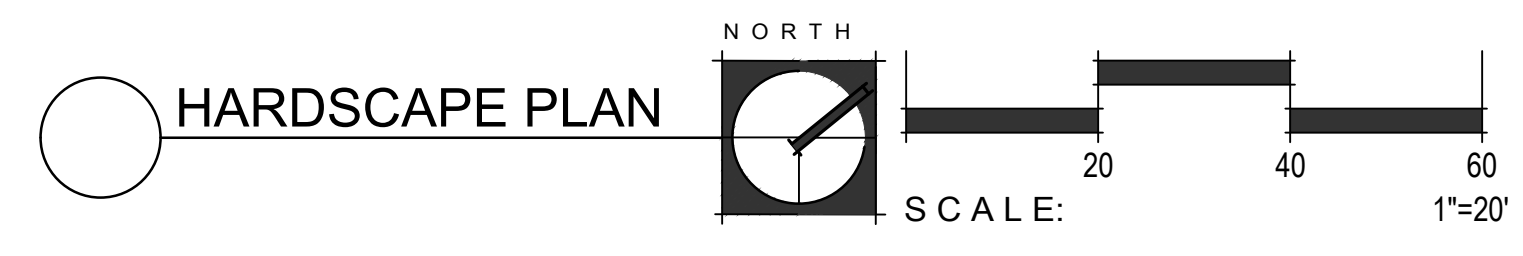
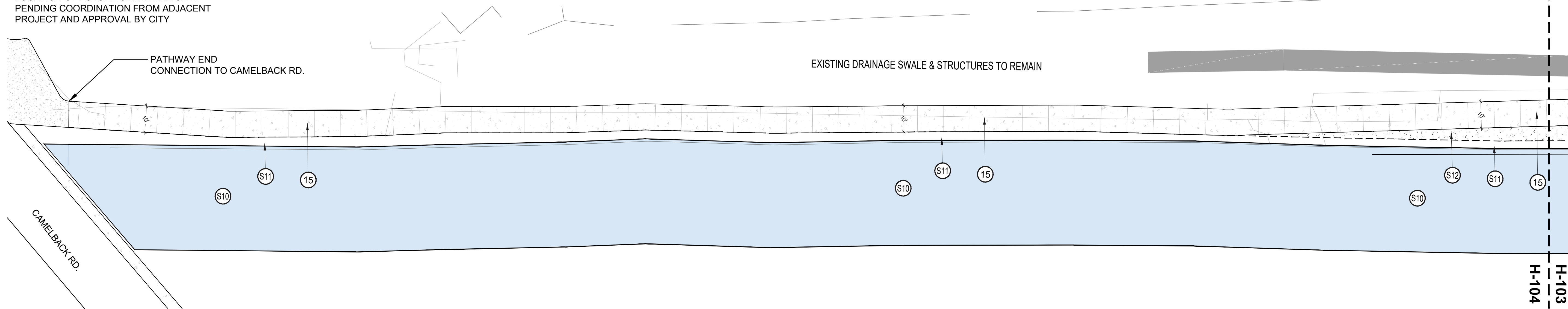

HARDSCAPE LEGEND

PAVING	DETAIL
	CONCRETE PAVEMENT COLOR: STANDARD GRAY FINISH: SALT ETCH SCORE SIZE: SEE PLAN, SAW CUT
	CONCRETE PAVEMENT COLOR: STANDARD GRAY FINISH: 05 TOPCAST - SANDBLAST (BY: DAYTON) SCORE SIZE: SEE PLAN, SAW CUT
	NARROW MODULAR PAVERS (BY: STEPSTONE INC) SIZE: 3" X 18" X 4" COLOR: KONA BROWN PATTERN: STACKED BOND FINISH: LIGHT SANDBLAST
	NARROW MODULAR PAVERS (BY: STEPSTONE INC) SIZE: 3" X 12" X 4" COLOR: KONA BROWN PATTERN: RUNNING BOND FINISH: LIGHT SANDBLAST
	NARROW MODULAR PAVERS (BY: STEPSTONE INC) SIZE: 3" X 12" X 4" COLOR: KONA BROWN PATTERN: HERRINGBONE FINISH: LIGHT SANDBLAST W/ SLAG
	NARROW MODULAR PAVERS (BY: STEPSTONE INC) SIZE: 3" X 12" X 4" COLOR: KONA BROWN PATTERN: HERRINGBONE FINISH: MEDIUM SANDBLAST W/ SLAG
	GLASS LITHOCRETE ACCENT BANDS COLOR: LIGHT GRAY W/ BLUE, GREEN, & WHITE GLASS AGGREGATE (TO MATCH APPLE STORE STREETSCAPE)
	RIP RAP TOPDRESS (BY: ROCK PROS) SIZE: 4" - 6" COLOR: PAINTED DESERT INSTALL TO A MINIMUM 8" DEPTH
	TURFSTONE PAVING (BY: BELGARD) COLOR: GRAY FILL: TURFGRASS
	MOSAIC TILE ART FEATURE (BY: OTHERS) ONGOING COORDINATION WITH S.P.A COUNCIL UNDER SEPARATE APPLICATION
	ARTIFICIAL TURF (BY: SYNTHETIC GRASS WAREHOUSE) TYPE: DIAMOND PRO FESCUE
	LANDSCAPE AREA TOPDRESS (BY: ROCK PROS) SIZE: 1/2" MINUS COLOR: PAINTED DESERT INSTALL TO A MINIMUM 2" DEPTH
	CONTROL JOINT
	DECORATIVE BOULDERS COLOR: GRANITE SURFACE SELECT SIZE: VARIES - 5' X 4' X 3' MIN.

HARDSCAPE ELEMENTS	DETAIL
1 BIOSWALE PLANTER W/ PEDESTRIAN GRATE MCNICHOLS 'HEELS + WHEELS' NATURAL, WEATHERED FINISH.	6 FF-202
2 'STARBURST' TREE GRATE (BY: IRONSMITH) SIZE: 36" ROUND FINISH: NATURAL IRON	1 FF-207
3 DECELERATION LANE, SEE CIVIL DRAWINGS	2 FF-207
4 DECORATIVE METAL PANEL FENCING HEIGHT: 36" COLOR: BLACK POWDERCOAT	3 FF-207
5 DECORATIVE CMU SCREEN WALL HEIGHT: 48"	4 FF-207
6 WELDED WIRE MESH FENCE + GATE HEIGHT: 48"	1 FF-207
7 ROCK SLOT REVEAL	1 FF-207
8 VEHICULAR SPEED TABLE	2 FF-207
9 5/8" RAISED STEEL EDGE AT PLANTER BED HEIGHT: 6" NATURAL, WEATHERED FINISH	3 FF-207
10 DECORATIVE ACCENT WALL HEIGHT: 6'-0"	4 FF-207
11 RETAINING WALL W/ ATTACHED GUARDRAIL	5 FF-207
12 TRANSFORMER SCREEN WALL + GATE	1 FF-207
13 SAW-CUT & REMOVE EXISTING CONCRETE FOR PLANTING STRIP, SEE LAYOUT & PLANTING PLANS	1 FF-207
14 LANDSCAPED MEDIAN, SEE PLANTING PLANS	
15 10' WIDE CONCRETE CANAL PATH - TO MATCH EXISTING	
16 CAST CONCRETE STEPS	
17 24" TALL CONCRETE PLANTER FINISH: BOARD FORM	
18 CAST CONCRETE SEAT WALL	
19 DECORATIVE CMU SCREEN WALL HEIGHT: 36"	2 FF-202
20 DECORATIVE CMU SCREEN WALL HEIGHT: 60"	3 FF-202
21 1/4" THICK STEEL HEADER COLOR: BLACK POWDERCOAT	
22 2" DIA. STEEL POST FENCE HEIGHT: 6'-0" POST SPACING: 6" O.C.	4 FF-202
23 WELDED WIRE MESH SCREEN FENCE HEIGHT: 60"	5 FF-202

SITE FURNISHINGS	DETAIL
24 8" TALL STEEL PLANTER THICKNESS: 1/2" NATURAL, WEATHERED FINISH	6 FF-207
25 6" HT X 18" W CONCRETE CURB DIVIDER, SEE CIVIL DRAWINGS	
26 WELDED WIRE MESH FENCE + GATE HEIGHT: 36"	6 FF-207
F1 'GROOVE' CONCRETE BENCH (BY: QCP CORP) #Q2 = GROOVE 72B SIZE: 18" X 23.5" X 72" COLOR: LATTE	
F2 'LOOP' BICYCLE RACK (BY: LANDSCAPE FORMS) FINISH: STAINLESS STEEL MOUNTING TYPE: IN-GROUND	
F3 WILSHIRE COLLECTION STEEL PLANTERS (BY: TOURNESOL SITEWORKS) SIZE: 96"L X 36"W X 30"T	
F4 'AGAVE SERIES' PLANTER (BY: KORNEGAY) PRODUCT #: AS-18 COLOR: WHITE FINISH: FORM	
F5 CONCRETE BOLLARD (BY: QCP CORP) PRODUCT #: U-A42 HEIGHT: 36" MOUNTING TYPE: IN-GROUND COLOR: LATTE	
F6 RETRACTABLE BOLLARD AT FIRE LANE (BY: CAL PIPE) PRODUCT #: LBMA-08040 FINISH: STAINLESS STEEL	
F7 RETAIL FURNISHINGS, FOR REFERENCE ONLY	
F8 PUBLIC ART DESIGNATION	
SITE ELEMENTS	DETAIL
S1 PROPERTY / R.O.W. LINE	
S2 ASPHALT DRIVE, SEE CIVIL DRAWINGS	
S3 SIGHT VISIBILITY TRIANGLE	
S4 SITE UTILITIES, SEE CIVIL DRAWINGS	
S5 TRANSFORMERS, SEE ELECTRICAL DRAWINGS	
S6 PEDESTRIAN DROP-OFF ZONE	
S7 RAISED CURB CONDITION	
S8 FLUSH CURB CONDITION	
S9 OFF-SITE DRIVEWAY, SEE CIVIL DRAWINGS	
S10 ARIZONA CANAL	

S11 CONCRETE CANAL BANK
S12 EXISTING DECOMPOSED GRANITE SRP ACCESS PATH, PORTION SHOWN TO REMAIN IN PLACE
S13 EXISTING CONCRETE WALKWAY
S14 GARAGE EXHAUST, SEE ARCH.
S15 SERVICE AREA, SEE ARCHITECTURE
S16 SWITCH CABINET, SEE ELECTRICAL DRAWINGS
S17 PEDESTRIAN ACCESS TO ADJACENT SITE, SEE CIVIL DRAWINGS FOR CURB RAMP DETAILS
S18 FIRE LANE, SEE SHEETS H-101 & H-102
S19 GARAGE STAIRWELL, SEE ARCHITECTURE
S20 LEVEL 3 BUILDING CANOPY, SEE ARCHITECTURE
S21 EXTENTS OF GARAGE SLAB BELOW, SEE ARCHITECTURE

CAMELBACK
4605 N SCOTTSDALE ROAD
SCOTTSDALE, AZ 85251

PROJECT NO.	21015
DRAWN BY	SO
CHECKED BY	CB

SUBMITTAL	
NO.	DATE
1	09.10.21
2	12.23.21
3	03.25.22

ISSUED FOR
DESIGN REVIEW

3. CANAL EXTENSION
HARDSCAPE PLAN
H-104

SHEET 04 OF 22



CITY TRACKING # 5 PER MUNICIPALITY CHECKLIST

This drawing is an instrument of service and the property of Floor Associates and shall remain their property. The use of this drawing shall be restricted to the original site for which it was prepared and publication thereof is expressly limited to such use. Reuse, reproduction or publication in whole or in part, is prohibited without written consent.

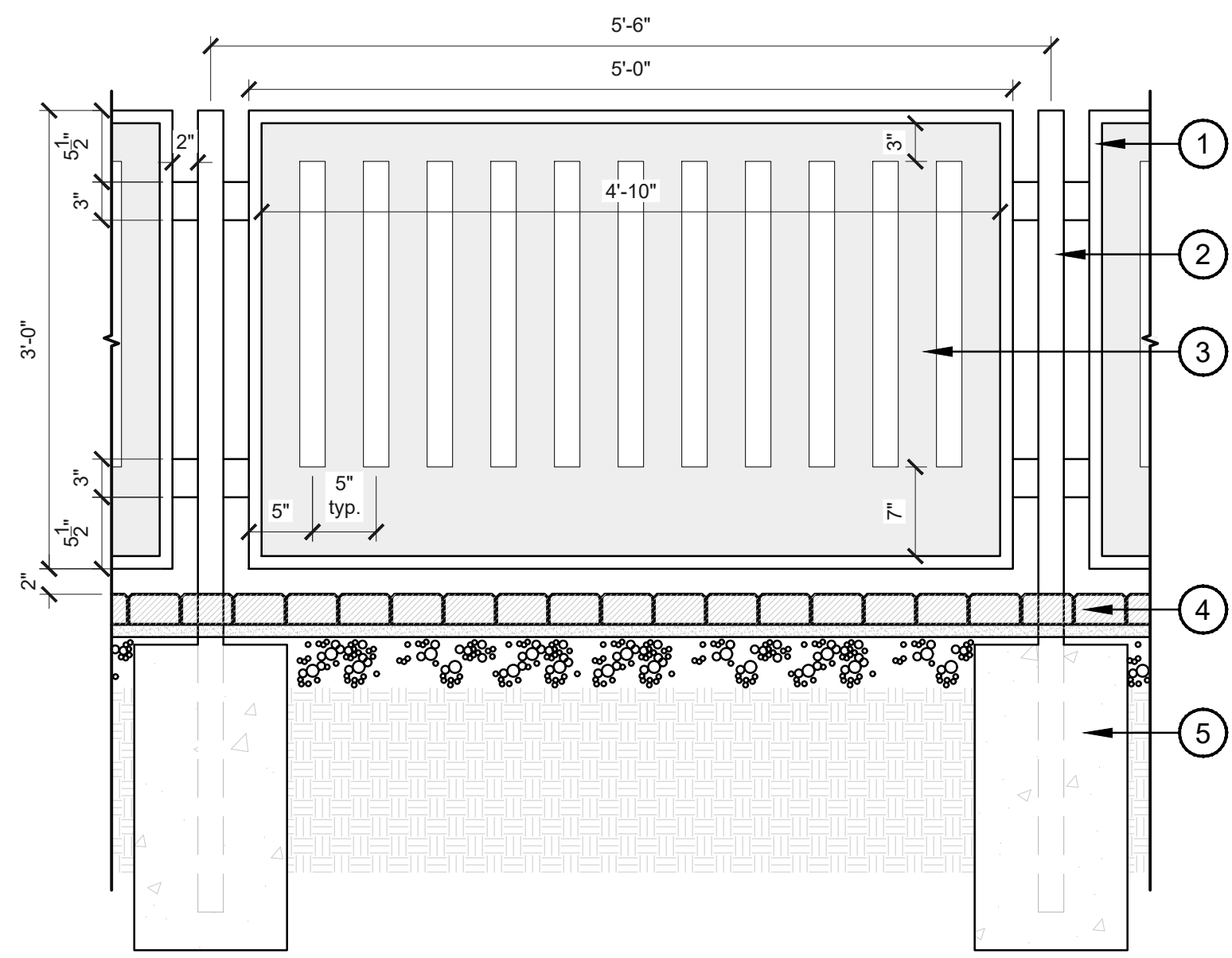

1 DECORATIVE METAL PANEL FENCE
SCALE: 1"=1'-0" PANEL-METAL 01

- 1 1" X 2" TUBE STEEL FRAME; MITER CORNERS; FINISH: BLACK POWDERCOAT
 - 2 2" X 2" STEEL POST, WELDED CAP; FINISH: BLACK POWDERCOAT
 - 3 34" X 58" STEEL PANEL W/ VERTICAL, SLOTTED PLASMA CUT VOIDS, CENTER WITHIN FRAME; FINISH: BLACK POWDERCOAT
 - 4 CONCRETE PAVER, SEE DETAIL 2/H-401
 - 5 CONCRETE FOOTING, SEE STRUCTURAL FOR DIMENSIONS
- NOTES:
1. PROVIDE SHOP DRAWINGS FOR REVIEW PRIOR TO FABRICATION
2. DRAWING PROVIDED FOR DESIGN INTENT ONLY; FOOTING DESIGN AND WALL REINFORCEMENT TO BE PROVIDED BY A LICENSED STRUCTURAL ENGINEER

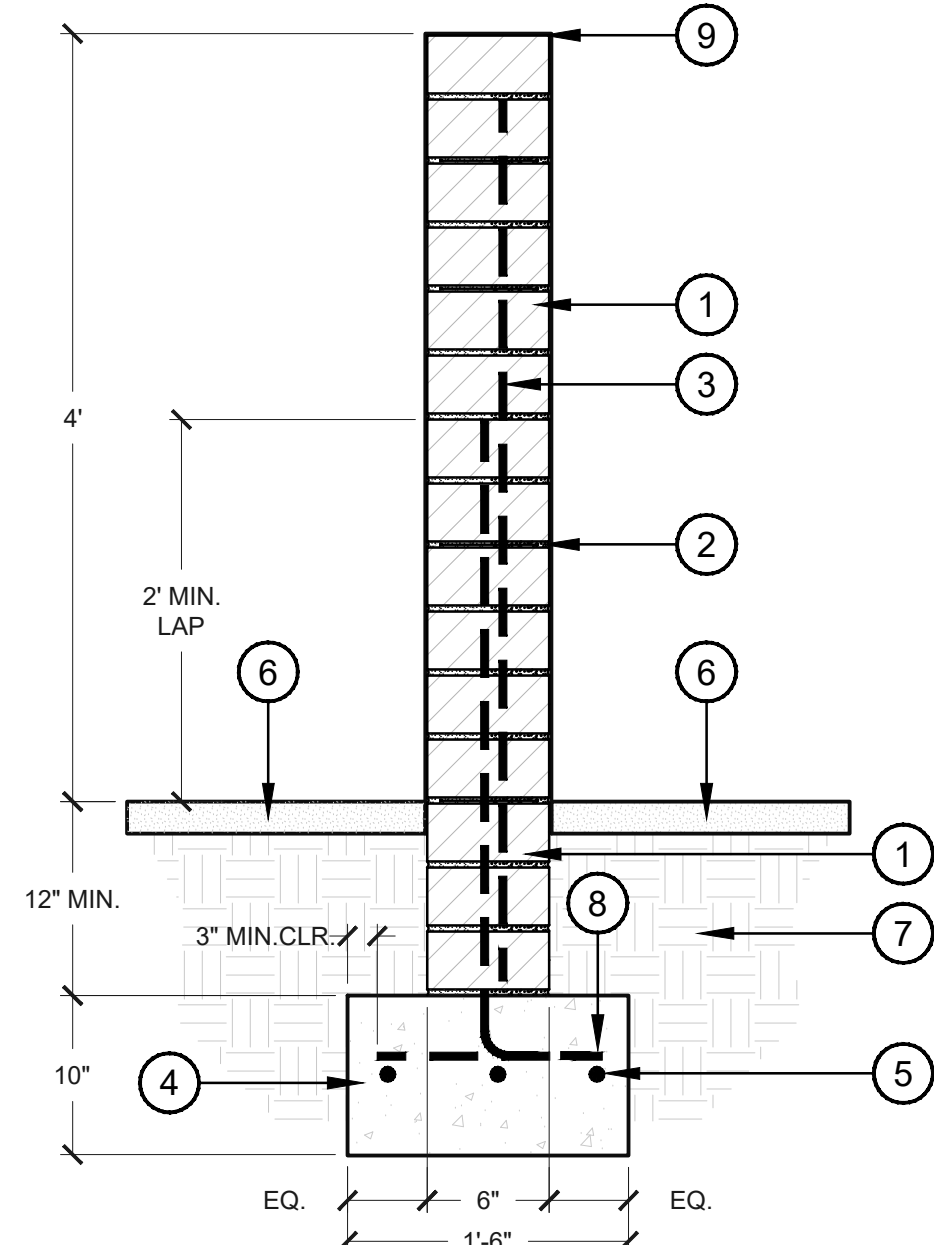

2 DECORATIVE CMU WALL
SCALE: 1"=1'-0" HD-CMU SCREEN

- 1 6" X 4" X 16" CMU BLOCK (BY: ORCO) FINISH: SHOTBLAST COLOR: SOURDOUGH MW PATTERN: RUNNING BOND
 - 2 JOINT REINFORCING @ 16" VERT.
 - 3 #4 AT 24" O.C. LAP 30X BAR DIA. ALTERNATE ANGLES; GROUT SOLID CELLS
 - 4 CONCRETE FOOTING, PER STRUCTURAL ENGINEER
 - 5 #4 REBAR, CONTINUOUS
 - 6 DECOMPOSED GRANITE TOPDRESS, SEE HARDSCAPE PLANS
 - 7 COMPACTED SUBGRADE
 - 8 #4 HORIZ. AT 24" O.C.
 - 9 SLOPE TOP FOR DRAINAGE
- NOTES:
1. FIELD VERIFY ALL DIMENSIONS AND SUBMIT SHOP DRAWINGS TO LANDSCAPE ARCHITECT PRIOR TO FABRICATION
2. DRAWING PROVIDED FOR DESIGN INTENT ONLY; FOOTING DESIGN AND WALL REINFORCEMENT TO BE PROVIDED BY A LICENSED STRUCTURAL ENGINEER

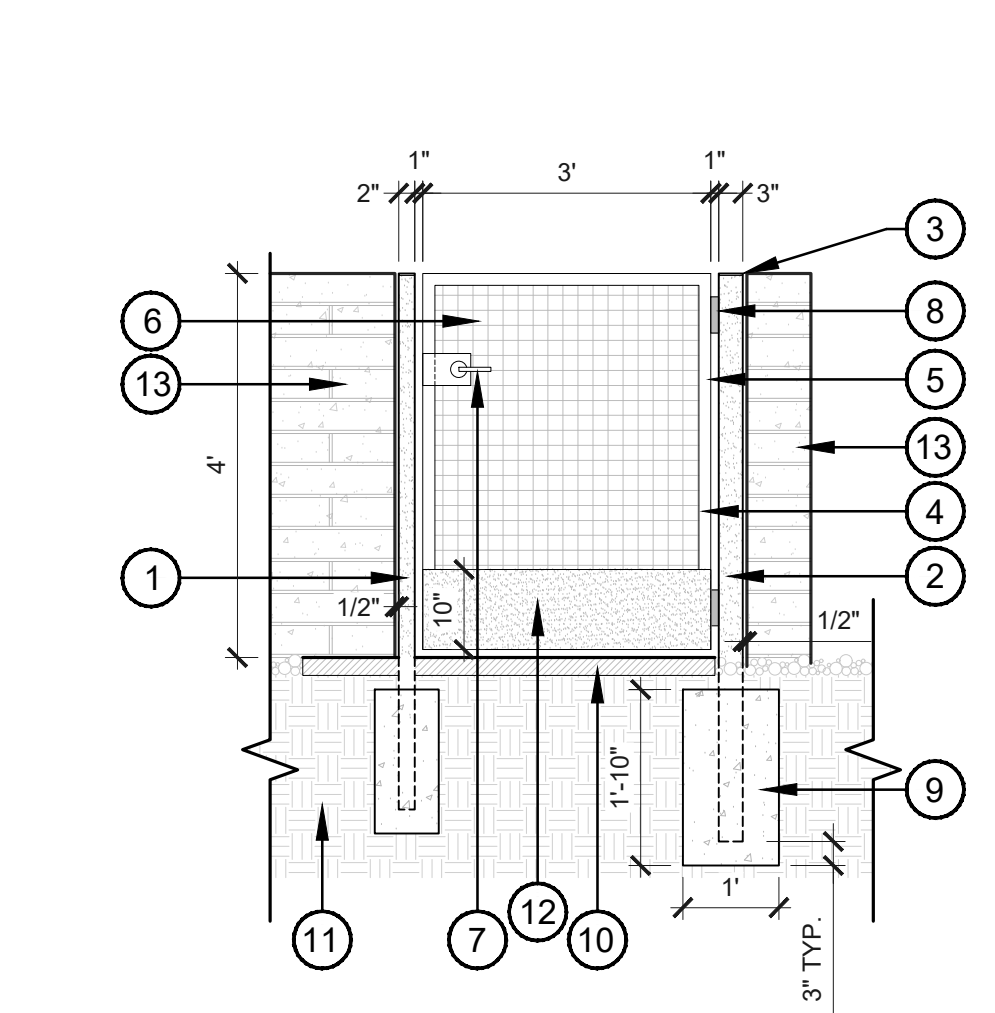

3 48" T DOG AREA FENCE & GATE
SCALE: 1/2"=1'-0" HD-24

- 1 2" X 2" X 1/4" HSS POST
 - 2 3" X 3" X 1/4" HSS POST
 - 3 PLATE FL 1/4" X 2", TYP.
 - 4 1-1/2" X 2" X 1/4" HSS GATE FRAME, WELD CORNER CHAMFERS AND GRIND SMOOTH
 - 5 TACK WELD STEEL MESH ALONG CENTERS OF POSTS AND TOP / BOTTOM RAILS
 - 6 2" X 2" MCNICHOLS STEEL MESH PANELS
 - 7 GATE LATCH (HARDWARE SPEC PER OWNER)
 - 8 GATE HINGE (HARDWARE SPEC PER OWNER)
 - 9 CONCRETE FOOTING
 - 10 ADJACENT PAVING, SEE HARDSCAPE PLANS
 - 11 COMPACTED SUBGRADE
 - 12 10" HT. KICKPLATE W/ 3/16" STEEL PLATE; TACK WELD TO GATE FRAME AS NEEDED
 - 13 CMU SCREEN WALL, SEE DETAIL 2/H-402
- NOTE:
1. DETAIL IS PROVIDED FOR DESIGN INTENT ONLY. FIELD VERIFY ALL DIMENSIONS AND SUBMIT SHOP DRAWINGS TO LANDSCAPE ARCHITECT PRIOR TO FABRICATION
2. STEEL MEMBERS TO BE PAINTED TO MATCH BLDG. SPECIFICATIONS

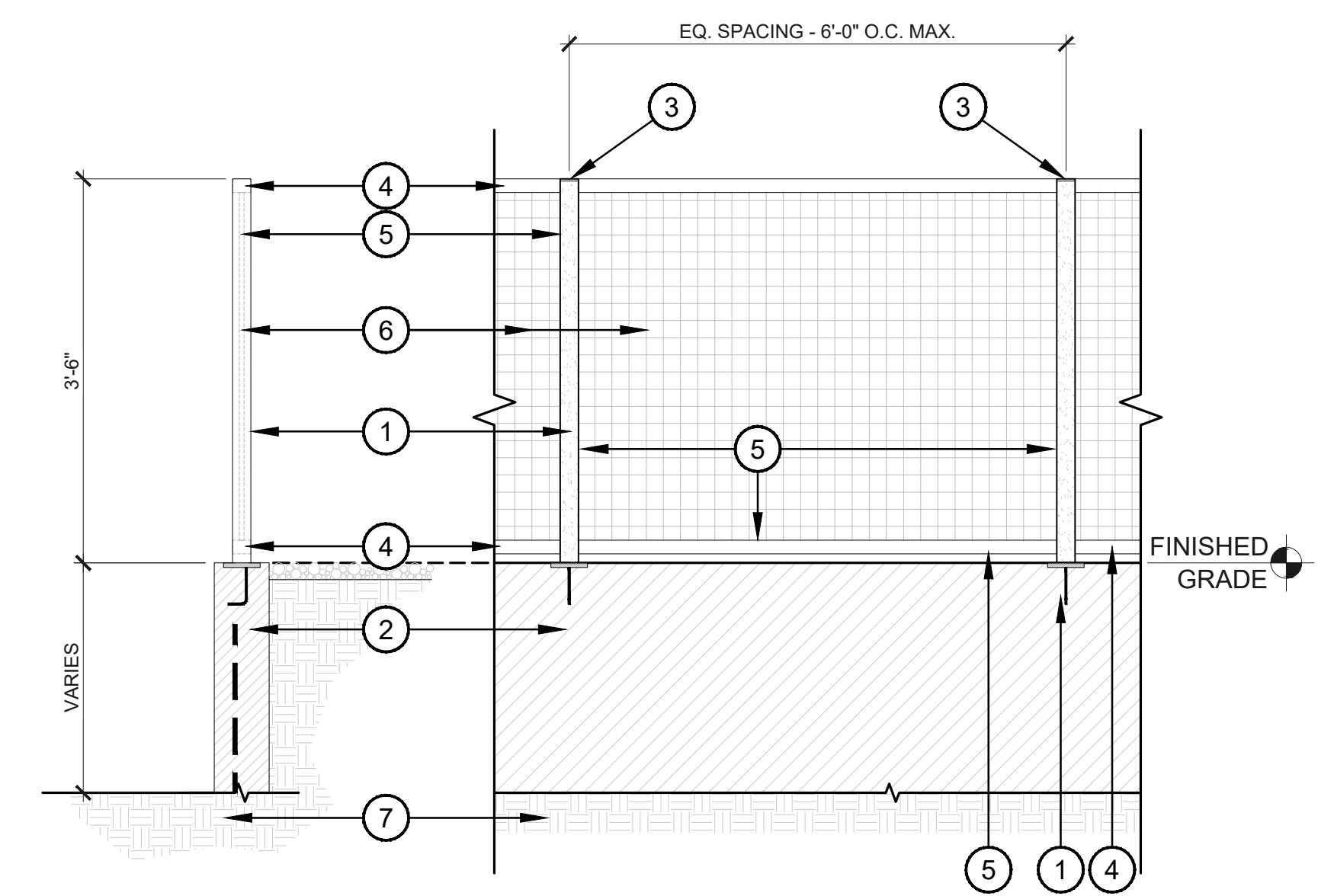

5 GUARDRAIL ATOP RETAINING WALL
SCALE: 3/4"=1'-0" HD-16

- 1 2" X 2" X 1/4" HSS POST. ATTACH TO TOP OF WALL WITH 4" X 6" EMBED PLATE W/ J-HOOK
 - 2 RETAINING WALL, SEE CIVIL DRAWINGS
 - 3 PLATE FL 1/4" X 2", TYP.
 - 4 1-1/2" X 2" X 1/4" HSS AT TOP AND BOTTOM RAILS; TACK WELD TO VERTICAL POSTS
 - 5 TACK WELD STEEL MESH ALONG CENTERS OF POSTS AND TOP / BOTTOM RAILS
 - 6 2" X 2" MCNICHOLS STEEL MESH PANELS
 - 7 COMPACTED SUBGRADE PER GEOTECH & CIVIL
- NOTES:
1. FIELD VERIFY ALL DIMENSIONS AND SUBMIT SHOP DRAWINGS TO LANDSCAPE ARCHITECT PRIOR TO FABRICATION
2. DRAWING PROVIDED FOR DESIGN INTENT ONLY; FOOTING DESIGN AND WALL REINFORCEMENT TO BE COORDINATED WITH CIVIL
3. ALL STEEL TO BE FINISHED WITH TNEPEC PRIMER AND TOPCOAT; COLOR: TNEPEC WHITE OOWH. SEE LANDSCAPE SPECS.

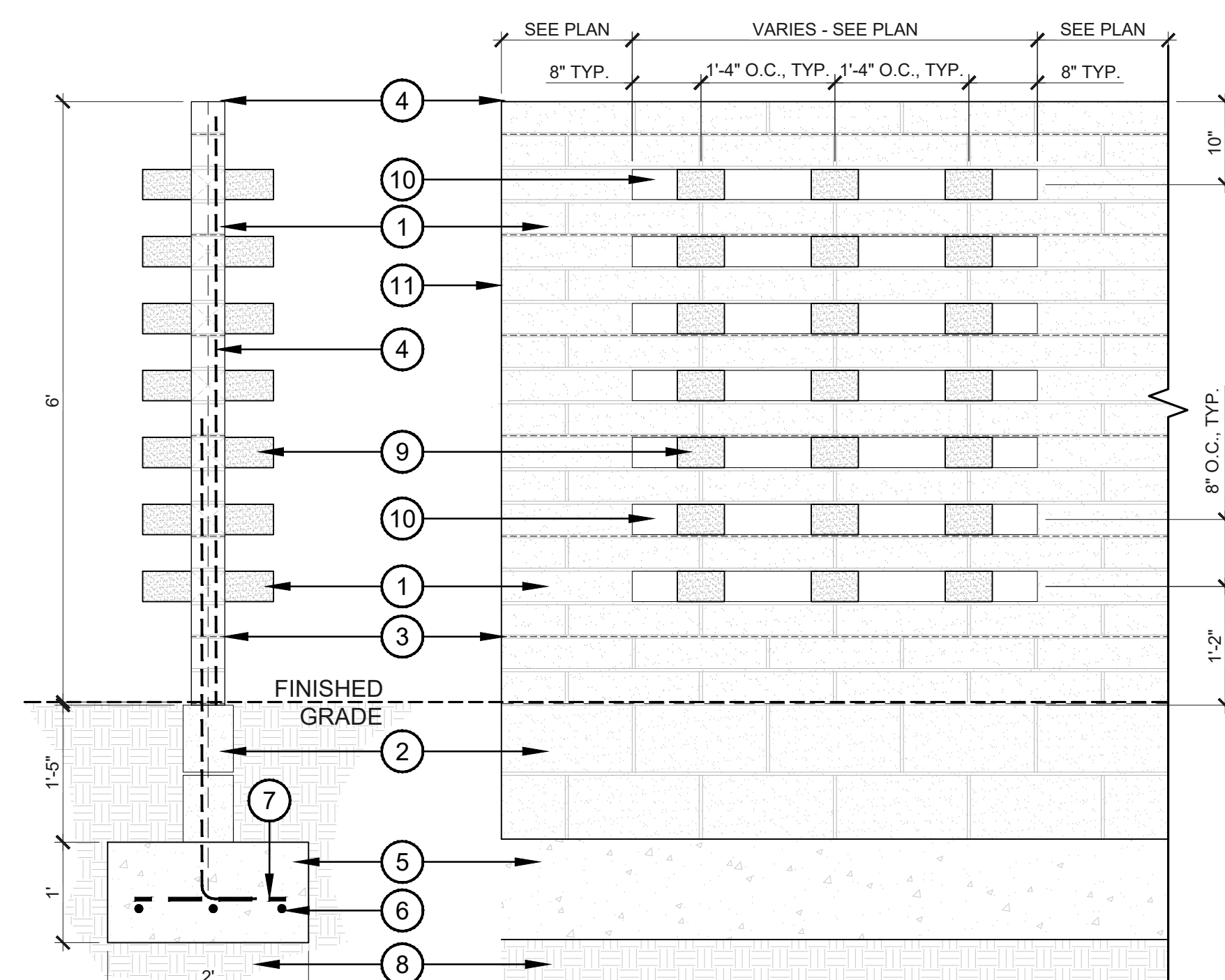

4 DECORATIVE ACCENT WALL
SCALE: 3/4"=1'-0" HD-16

- 1 6" X 4" X 16" CMU BLOCK (BY: ORCO) FINISH: SHOTBLAST COLOR: SOURDOUGH MW PATTERN: RUNNING BOND
 - 2 STANDARD 6" X 8" X 16" CMU BLOCK FOR BASE COURSE; GROUT SOLID
 - 3 JOINT REINFORCING AT 12" O.C. VERT.
 - 4 #4 AT 24" O.C. LAP 30X BAR DIA. ALTERNATE ANGLES; GROUT SOLID CELLS
 - 5 CONCRETE FOOTING PER STRUCTURAL ENGINEER
 - 6 #4 REBAR, CONTINUOUS
 - 7 #4 HORIZON. AT 24" O.C.
 - 8 COMPACTED SUBGRADE PER GEOTECH & CIVIL
 - 9 TURN BLOCK 90 DEGREES AND CENTER ON MORTAR JOINTS AS SHOWN
 - 10 VOID SPACE
 - 11 WALL EDGE, SEE HARDSCAPE PLANS
- NOTES:
1. FIELD VERIFY ALL DIMENSIONS AND SUBMIT SHOP DRAWINGS TO LANDSCAPE ARCHITECT PRIOR TO FABRICATION
2. DRAWING PROVIDED FOR DESIGN INTENT ONLY; FOOTING DESIGN AND WALL REINFORCEMENT TO BE PROVIDED BY A LICENSED STRUCTURAL ENGINEER

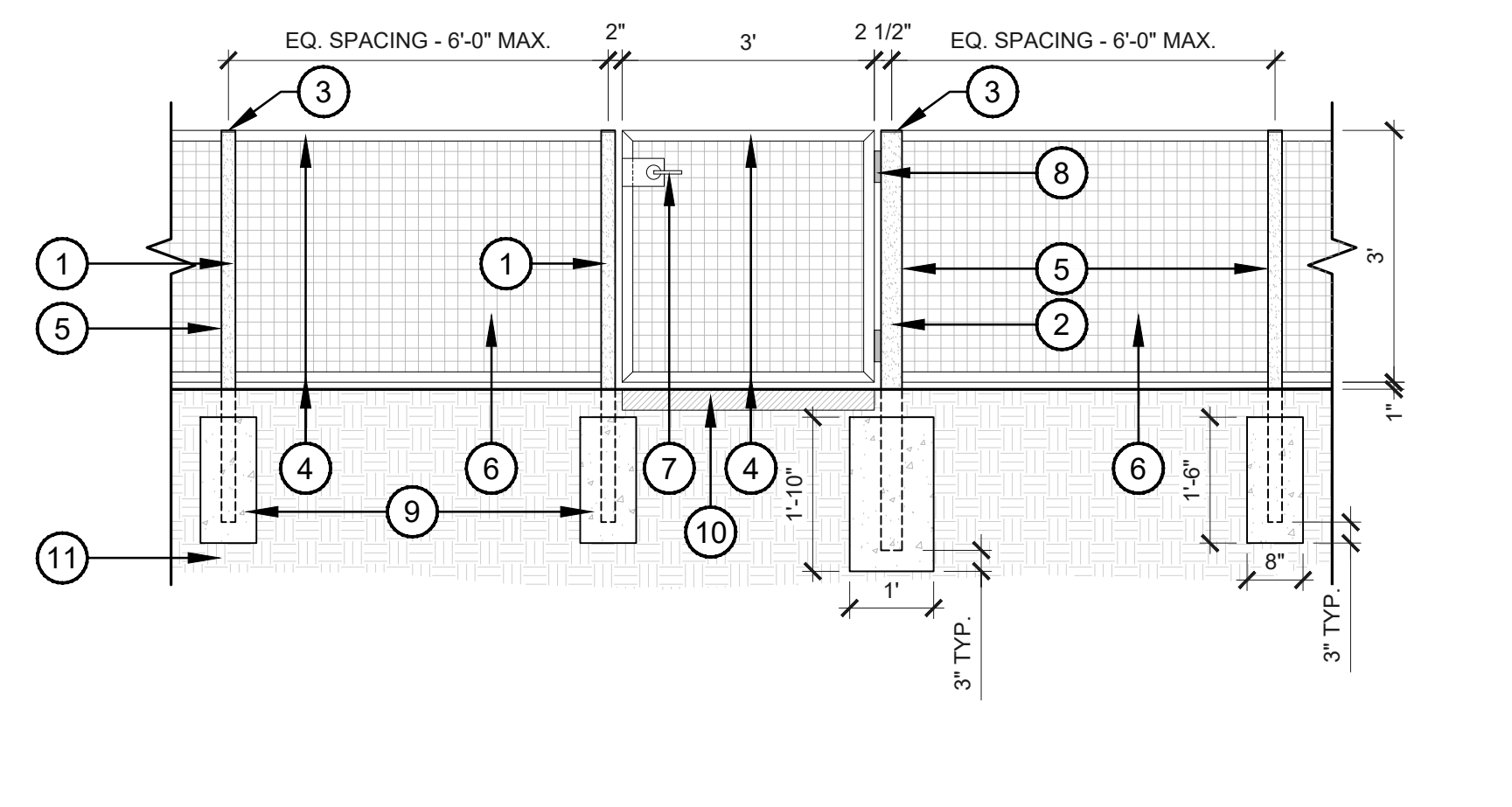

6 3' HT. WIRE MESH FENCE + GATE
SCALE: 1/2"=1'-0" HD-24

- 1 2" X 2" X 1/4" HSS POST
 - 2 3" X 3" X 1/4" HSS POST
 - 3 PLATE FL 1/4" X 2", TYP.
 - 4 1-1/2" X 2" X 1/4" HSS AT TOP AND BOTTOM RAILS; TACK WELD TO VERTICAL POSTS
 - 5 TACK WELD STEEL MESH ALONG CENTERS OF POSTS AND TOP / BOTTOM RAILS
 - 6 2" X 2" MCNICHOLS STEEL MESH PANELS
 - 7 GATE LATCH (HARDWARE SPEC PER OWNER)
 - 8 GATE HINGE (HARDWARE SPEC PER OWNER)
 - 9 CONCRETE FOOTING
 - 10 CONCRETE PAVING (WHERE OCCURS), SEE DETAIL 1/H-401
 - 11 COMPACTED SUBGRADE
- NOTE:
1. DETAIL IS PROVIDED FOR DESIGN INTENT ONLY. FIELD VERIFY ALL DIMENSIONS AND SUBMIT SHOP DRAWINGS TO LANDSCAPE ARCHITECT PRIOR TO FABRICATION
2. ALL STEEL TO BE FINISHED WITH TNEPEC PRIMER AND TOPCOAT; COLOR: TNEPEC WHITE OOWH. SEE LANDSCAPE SPECS.



FLOOR
associates

1425 N. First Street
Second Floor
Phoenix, AZ 85004

602.462.1425 P
602.462.1427 F

OWNER
LOMI
LIVING

ARCHITECT
CALLISORTKL

CERTIFICATION

EXPIRES: 3/31/23

CAMELBACK
4605 N SCOTTSDALE ROAD
SCOTTSDALE, AZ 85251

PROJECT NO.	21015
DRAWN BY	SO
CHECKED BY	CB

SUBMITTAL	
NO.	DATE
1	09.10.21
2	12.23.21
3	03.25.22

ISSUED FOR
DESIGN REVIEW

HARDSCAPE DETAILS
H-201

SHEET 05 OF 22

CITY TRACKING #5 PER MUNICIPALITY CHECKLIST

This drawing is an instrument of service and the property of Floor Associates and shall remain their property. The use of this drawing shall be restricted to the original site for which it was prepared and publication thereof is expressly limited to such use. Reuse, reproduction or publication in whole or in part, is prohibited without written consent.

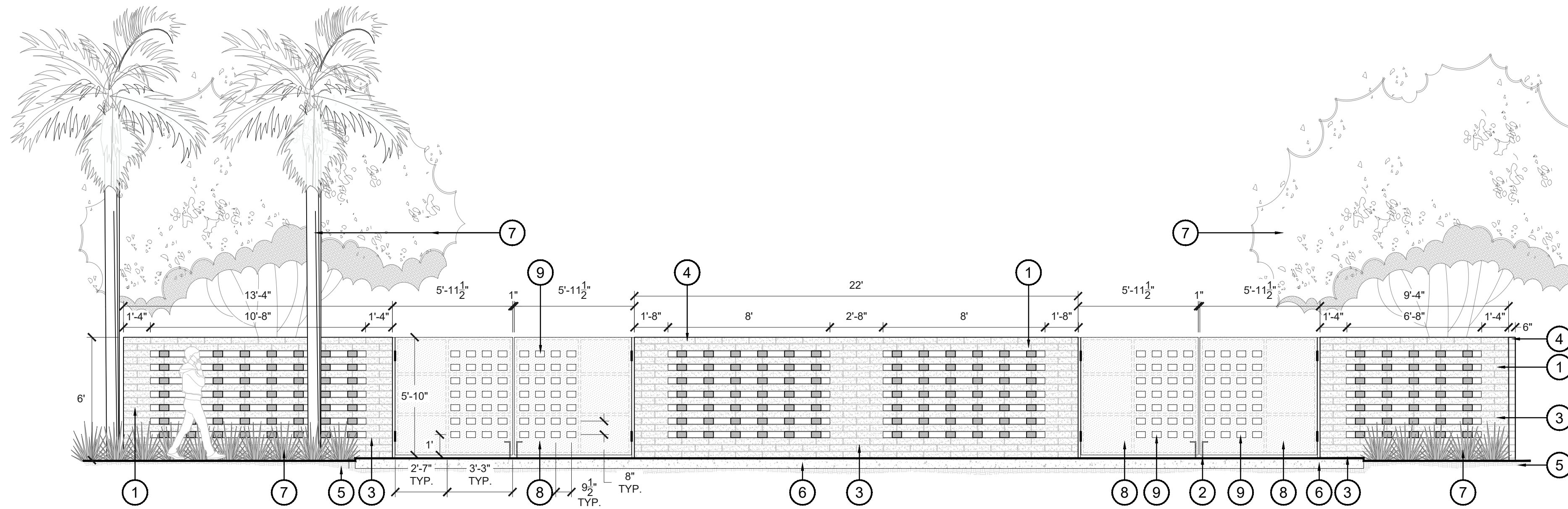

1 TRANSFORMER SCREEN WALL + GATE
SCALE: 1/4"=1'-0" ELEV-48

- 1 6" X 4" X 16" CMU BLOCK (BY: ORCO)
FINISH: SHOTBLAST | COLOR: SOURDOUGH MW
PATTERN: RUNNING BOND
- 2 24" HEAVY DUTY GATE DROP ROD
- 3 SEE DETAIL 1/H-402 FOR WALL AND FOOTING REINFORCEMENT
- 4 6" X 4" X 16" CAP BLOCK TO MATCH
- 5 COMPACTED SUBGRADE PER GEOTECH & CIVIL
- 6 VEHICULAR TURNAROUND (SEE HARDSCAPE PLANS)
- 7 ADJACENT LANDSCAPE (SEE PLANTING PLANS)
- 8 1/4" SHEET METAL WELDED TO 1-1/2" SQUARE TUBE STEEL FRAME (FRAME ON BACK SIDE); GRIND SMOOTH ALL WELDS AND EDGES; NATURAL STEEL FINISH ON SHEET METAL & FRAME
- 9 3-5/8" X 5-3/8" RECTANGLES TO BE PLASMA CUT INTO SHEET METAL GATE PANELS AS SHOWN; GRIND SMOOTH ALL CUTS & EDGES

NOTES:
1. FIELD VERIFY ALL DIMENSIONS AND SUBMIT SHOP DRAWINGS TO LANDSCAPE ARCHITECT PRIOR TO FABRICATION
2. DRAWING PROVIDED FOR DESIGN INTENT ONLY; FOOTING DESIGN AND WALL REINFORCEMENT TO BE PROVIDED BY A LICENSED STRUCTURAL ENGINEER

OWNER



ARCHITECT



CERTIFICATION



EXPIRES: 3/31/23

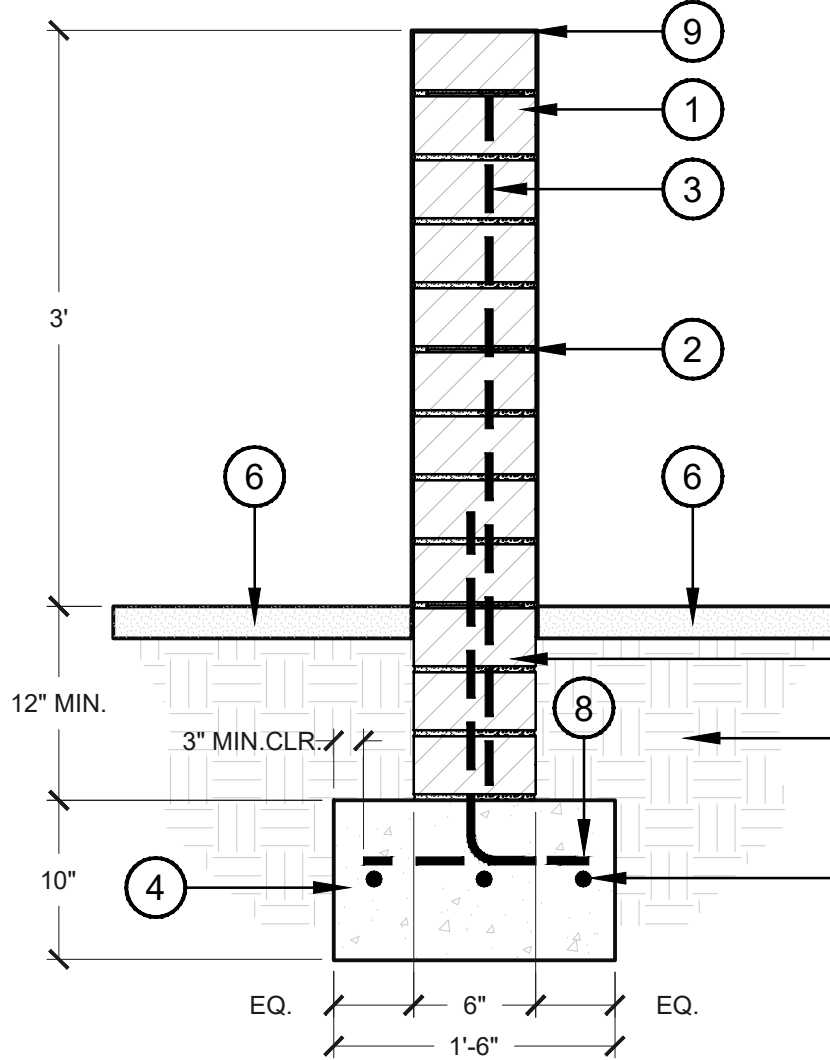

2 DECORATIVE CMU WALL
SCALE: 1"=1'-0" HD-CMU SCREEN

- 1 6" X 4" X 16" CMU BLOCK (BY: ORCO)
FINISH: SHOTBLAST
COLOR: SOURDOUGH MW
PATTERN: RUNNING BOND
 - 2 JOINT REINFORCING @ 16" VERT.
 - 3 #4 AT 24" O.C. LAP 30X BAR DIA.
ALTERNATE ANGLES; GROUT SOLID CELLS
 - 4 CONCRETE FOOTING, PER STRUCTURAL ENGINEER
 - 5 #4 REBAR, CONTINUOUS
 - 6 DECOMPOSED GRANITE TOPDRESS (SEE HARDSCAPE PLANS)
 - 7 COMPACTED SUBGRADE
 - 8 #4 HORIZ. AT 24" O.C.
 - 9 SLOPE TOP FOR DRAINAGE
- NOTES:
1. FIELD VERIFY ALL DIMENSIONS AND SUBMIT SHOP DRAWINGS TO LANDSCAPE ARCHITECT PRIOR TO FABRICATION
2. DRAWING PROVIDED FOR DESIGN INTENT ONLY; FOOTING DESIGN AND WALL REINFORCEMENT TO BE PROVIDED BY A LICENSED STRUCTURAL ENGINEER

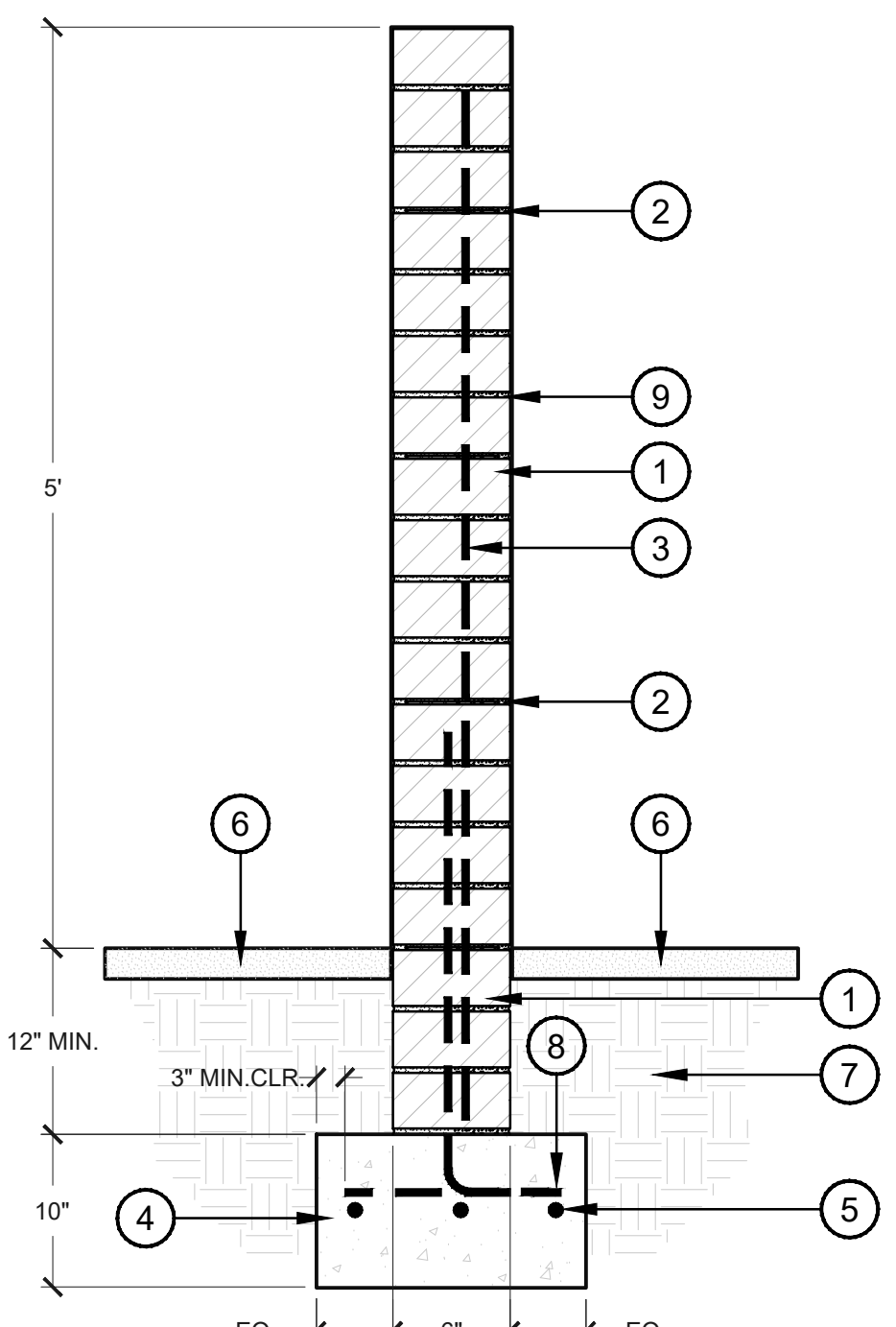

3 DECORATIVE CMU WALL
SCALE: 1"=1'-0" HD-CMU SCREEN

- 1 6" X 4" X 16" CMU BLOCK (BY: ORCO)
FINISH: SHOTBLAST
COLOR: SOURDOUGH MW
PATTERN: RUNNING BOND
 - 2 JOINT REINFORCING @ 16" VERT.
 - 3 #4 AT 24" O.C. LAP 30X BAR DIA.
ALTERNATE ANGLES; GROUT SOLID CELLS
 - 4 CONCRETE FOOTING, PER STRUCTURAL ENGINEER
 - 5 #4 REBAR, CONTINUOUS
 - 6 DECOMPOSED GRANITE TOPDRESS (SEE HARDSCAPE PLANS)
 - 7 COMPACTED SUBGRADE
 - 8 #4 HORIZ. AT 24" O.C.
 - 9 SLOPE TOP FOR DRAINAGE
- NOTES:
1. FIELD VERIFY ALL DIMENSIONS AND SUBMIT SHOP DRAWINGS TO LANDSCAPE ARCHITECT PRIOR TO FABRICATION
2. DRAWING PROVIDED FOR DESIGN INTENT ONLY; FOOTING DESIGN AND WALL REINFORCEMENT TO BE PROVIDED BY A LICENSED STRUCTURAL ENGINEER

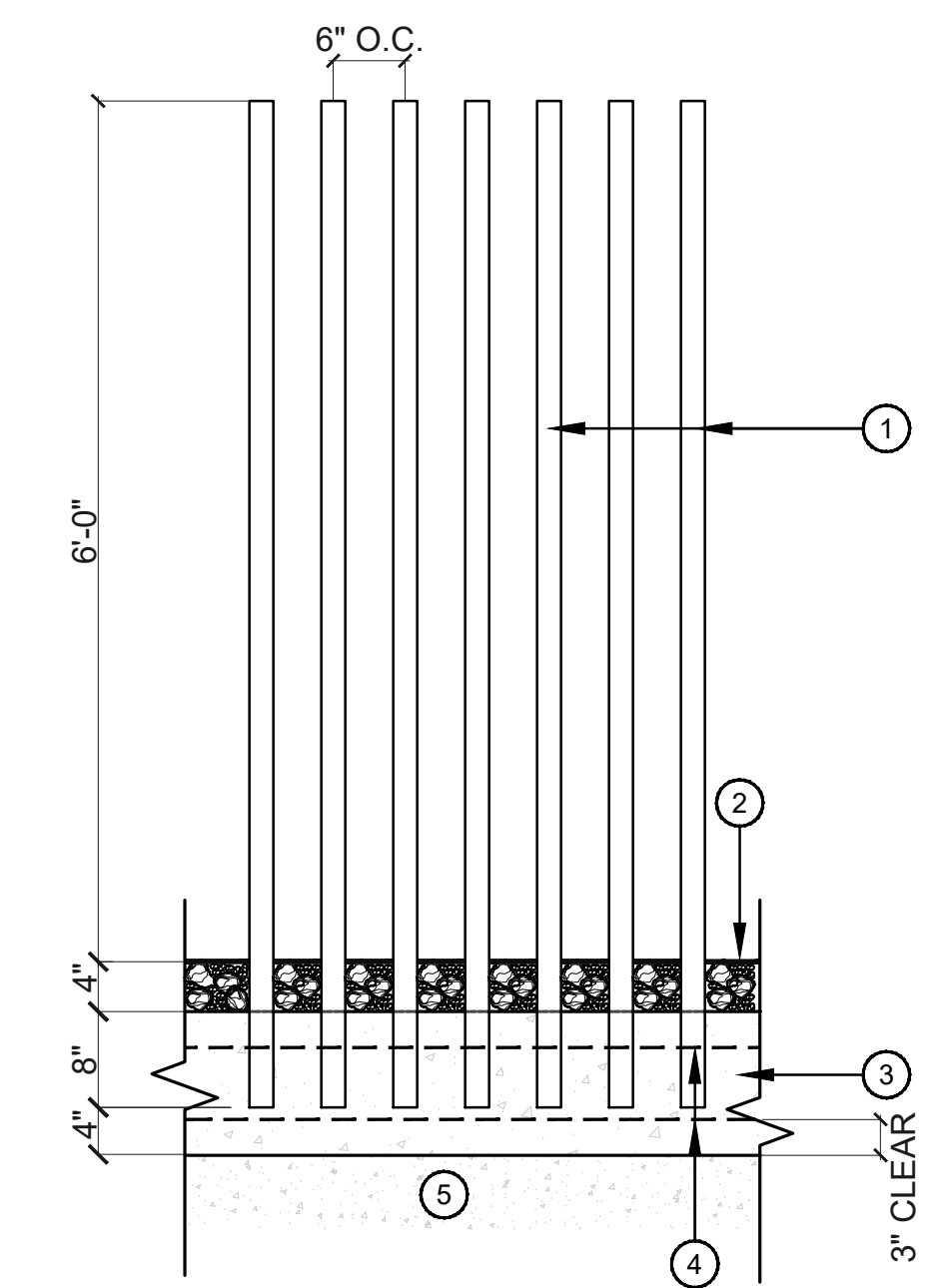

4 VERTICAL POST FENCE + GATE
SCALE: 3/4" = 1'

- 1 2" DIA. STEEL POSTS W/ FLAT CAPPED TOP; WELD & GRIND SMOOTH ALL JOINTS. SET PLUMB AND TACK WELD TO REBAR IN FOOTING PRIOR TO CONCRETE POUR.
 - 2 FINISH GRADE OF LANDSCAPE
 - 3 12" WIDE CONTINUOUS CONCRETE FOOTING. STEP FOOTING & REBAR WITH GRADE - MAINTAIN 5' HT POOL SECURITY, AS NEEDED
 - 4 (2) #4 REBAR CONT.
 - 5 STRUCTURAL SLAB W/ CONTINUOUS WATERPROOFING MEMBRANE, SEE ARCH & STRUCTURAL DRAWINGS
- NOTE:
1. FENCE AND GATES SHALL MEET ALL CITY & COUNTY HEALTH DEPT. POOL SAFETY REQUIREMENTS.
2. STEEL POSTS TO BE FINISHED WITH TNEMEC PRIMER AND TOPCOAT; COLOR: TNEMEC WHITE OOWH. SEE LANDSCAPE SPECS.
3. FIELD VERIFY ALL DIMENSIONS AND SUBMIT SHOP DRAWINGS TO LANDSCAPE ARCHITECT PRIOR TO FABRICATION

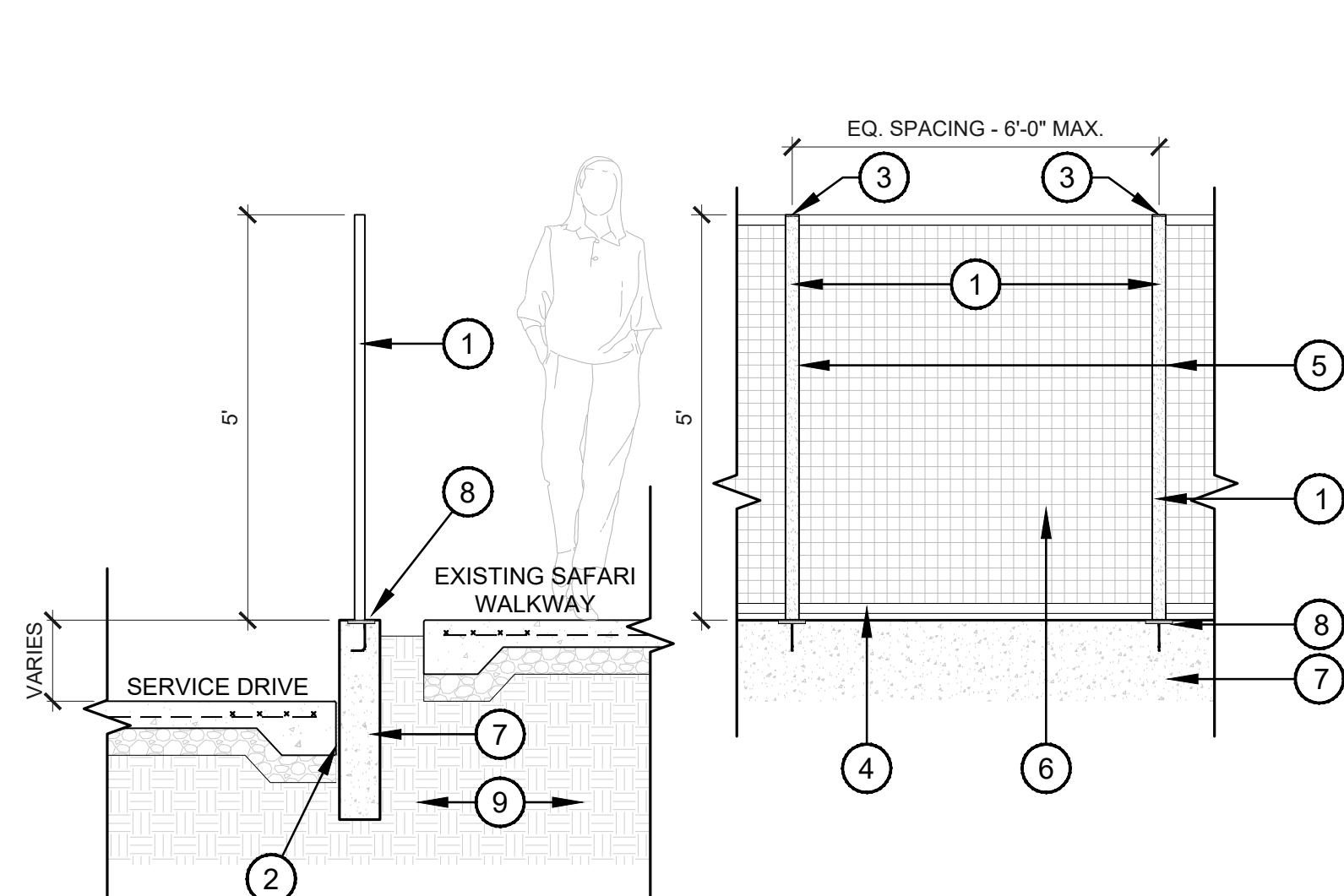

5 5' HT. WIRE MESH FENCE
SCALE: 1/2"=1'-0" HD-24

- 1 2" X 2" X 1/4" HSS POST
 - 2 1/2" EXPANSION JOINT, TYP.
 - 3 PLATE FL 1/4" X 2", TYP.
 - 4 1-1/2" X 2" X 1/4" HSS AT TOP AND BOTTOM RAILS; TACK WELD TO VERTICAL POSTS
 - 5 TACK WELD STEEL MESH ALONG CENTERS OF POSTS AND TOP / BOTTOM RAILS
 - 6 2" X 2" MCNICHOLS STEEL MESH PANELS
 - 7 CIP CONCRETE RETAINING WALL, SEE CIVIL DRAWINGS
 - 8 4" X 6" EMBED PLATE W/ J-HOOK
 - 9 COMPACTED SUBGRADE
- NOTE:
1. DETAIL IS PROVIDED FOR DESIGN INTENT ONLY. FIELD VERIFY ALL DIMENSIONS AND SUBMIT SHOP DRAWINGS TO LANDSCAPE ARCHITECT PRIOR TO FABRICATION
2. ALL STEEL TO BE FINISHED WITH TNEMEC PRIMER AND TOPCOAT; COLOR: TNEMEC WHITE OOWH. SEE LANDSCAPE SPECS.

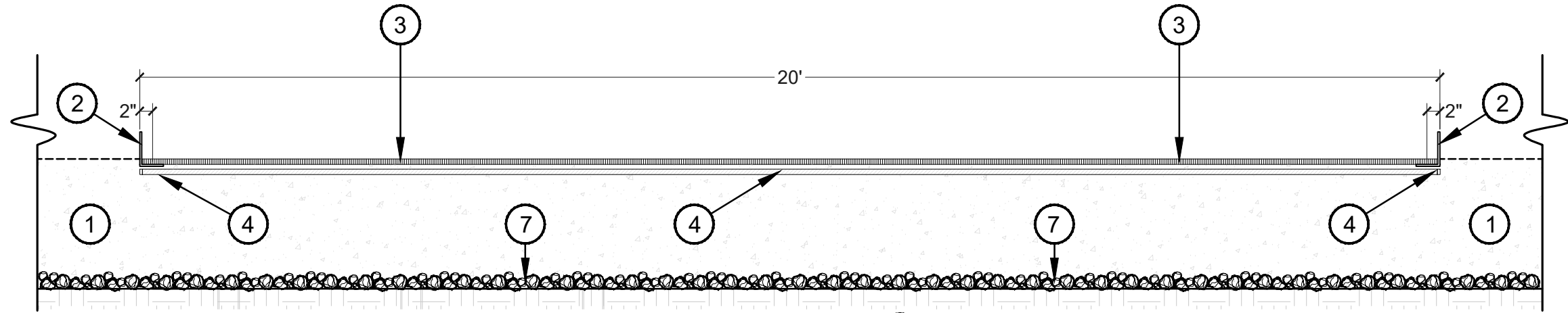

- SECTION / ELEVATION (LENGTH)**
- 1 REINFORCED CONCRETE HEADER TO BE POURED MONOLITHICALLY WITH CONCRETE WALKWAY. COLOR AND FINISH TO MATCH ADJACENT CONCRETE. REFER TO CIVIL FOR FINISH GRADE ELEVATIONS
 - 2 4" X 6" X 3/8" STEEL ANGLE CURB - EDGE PROTECTION
 - 3 MCNICHOLS BAR GRATING; PRODUCT #: 6601319999 "HEELS AND WHEELS"; 6" WIDE X LENGTH VARIES - SEE PLAN
 - 4 LED STRIP LIGHT, SEE SHEETS H-501 & H-502
 - 5 SAW-CUT CONTROL JOINT, CONTINUOUS
 - 6 REINFORCEMENT PER STRUCTURAL
 - 7 RIP RAP TOP DRESS (BY: ROCK PROS) TYPE: PAINTED DESERT | SIZE: 4"-6"
- SECTION / ELEVATION (WIDTH)**
- NOTES:
1. SEE CIVIL FOR FINISHED GRADES.
2. DESIGN INTENT ONLY. CONTRACTOR SHALL VERIFY ALL DIMENSIONS AND PROVIDE SHOP DRAWINGS FOR LANDSCAPE ARCHITECT'S REVIEW, PRIOR TO CONSTRUCTION.
- 6 BIOSWALE PLANTER W/ GRATE**
SCALE: 1/2"=1'-0" BRIDGE ELEVATION

PROJECT NO.	21015
DRAWN BY	SO
CHECKED BY	CB

SUBMITTAL	
NO.	DATE
1	09.10.21
2	12.23.21
3	03.25.22

ISSUED FOR
DESIGN REVIEW

HARDSCAPE DETAILS
H-202



CITY TRACKING #5 PER MUNICIPALITY CHECKLIST

This drawing is an instrument of service and the property of Floor Associates and shall remain their property. The use of this drawing shall be restricted to the original site for which it was prepared and publication thereof is expressly limited to such use. Reuse, reproduction or publication by any method, in whole or in part, is prohibited without written consent.

OWNER



ARCHITECT



CERTIFICATION

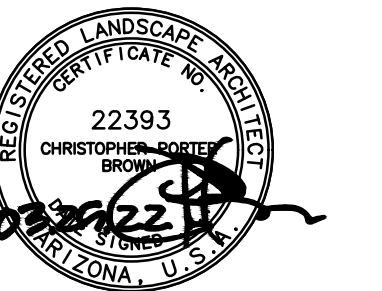

EXPIRES: 3/31/23

CAMELBACK
4605 N SCOTTSDALE ROAD
SCOTTSDALE, AZ 85251

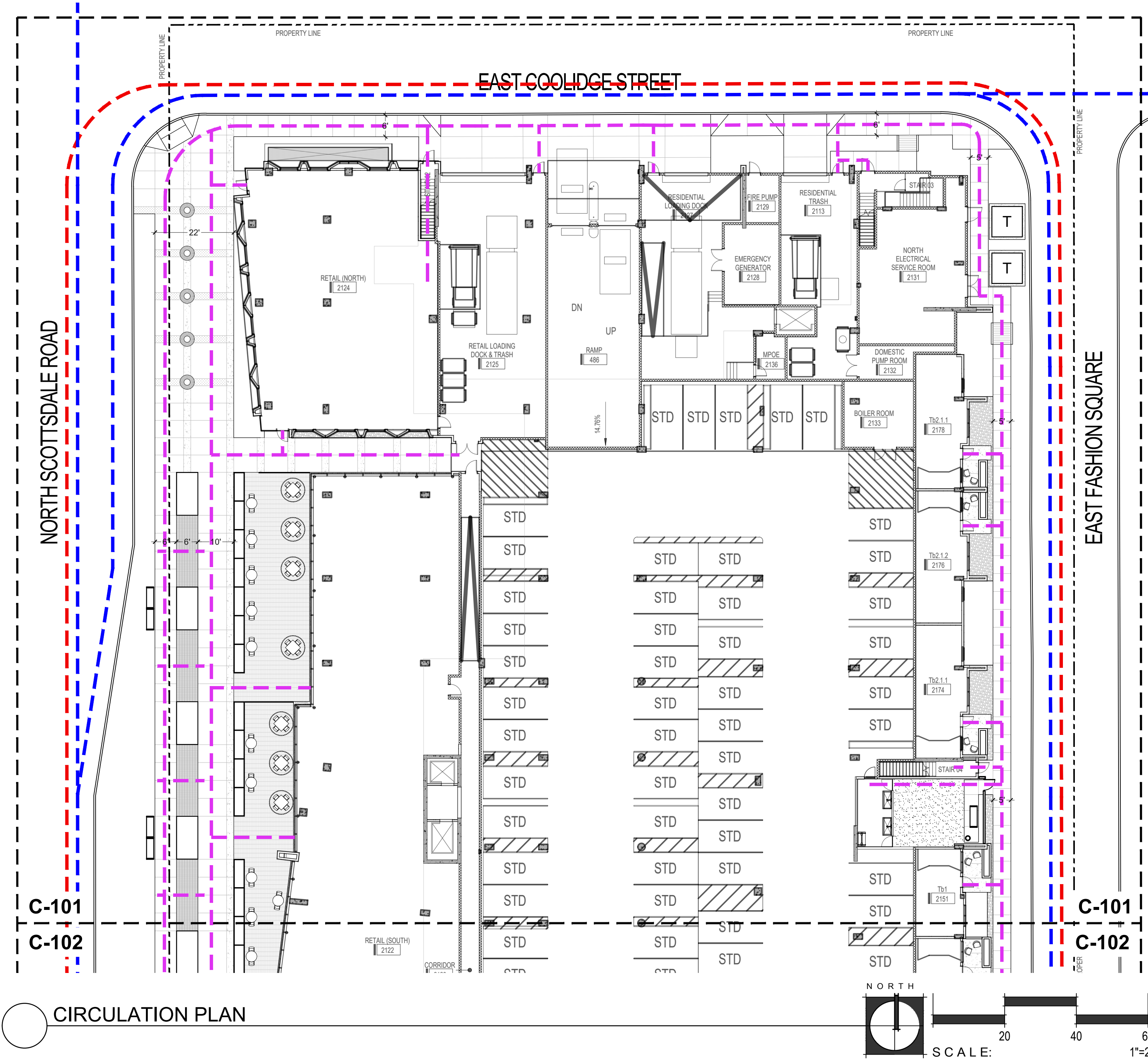

CIRCULATION LEGEND

- TYPE OF CIRCULATION
- PEDESTRIAN CIRCULATION
 - VEHICULAR CIRCULATION
 - FIRE APPARATUS CIRCULATION
 - SRP MAINTENANCE ACCESS

CIRCULATION PLAN

PROJECT NO. 21015
DRAWN BY SO
CHECKED BY CB

SUBMITTAL

NO.	DATE	ISSUED FOR
1	09.10.21	DESIGN REVIEW
2	12.23.21	DESIGN REVIEW
3	03.25.22	DESIGN REVIEW

ISSUED FOR
DESIGN REVIEW

PARTIAL CIRCULATION PLAN

C-101

SHEET 07 OF 22



CITY TRACKING # 5 PER MUNICIPALITY CHECKLIST

This drawing is an instrument of service and the property of Floor Associates and shall remain their property. The use of this drawing shall be restricted to the original site for which it was prepared and publication thereof is expressly limited to such use. Reuse, reproduction or publication by any method, in whole or in part, is prohibited without written consent.

OWNER



ARCHITECT



CERTIFICATION



EXPIRES: 3/31/23

CAMELBACK

4605 N SCOTTSDALE ROAD
SCOTTSDALE, AZ 85251

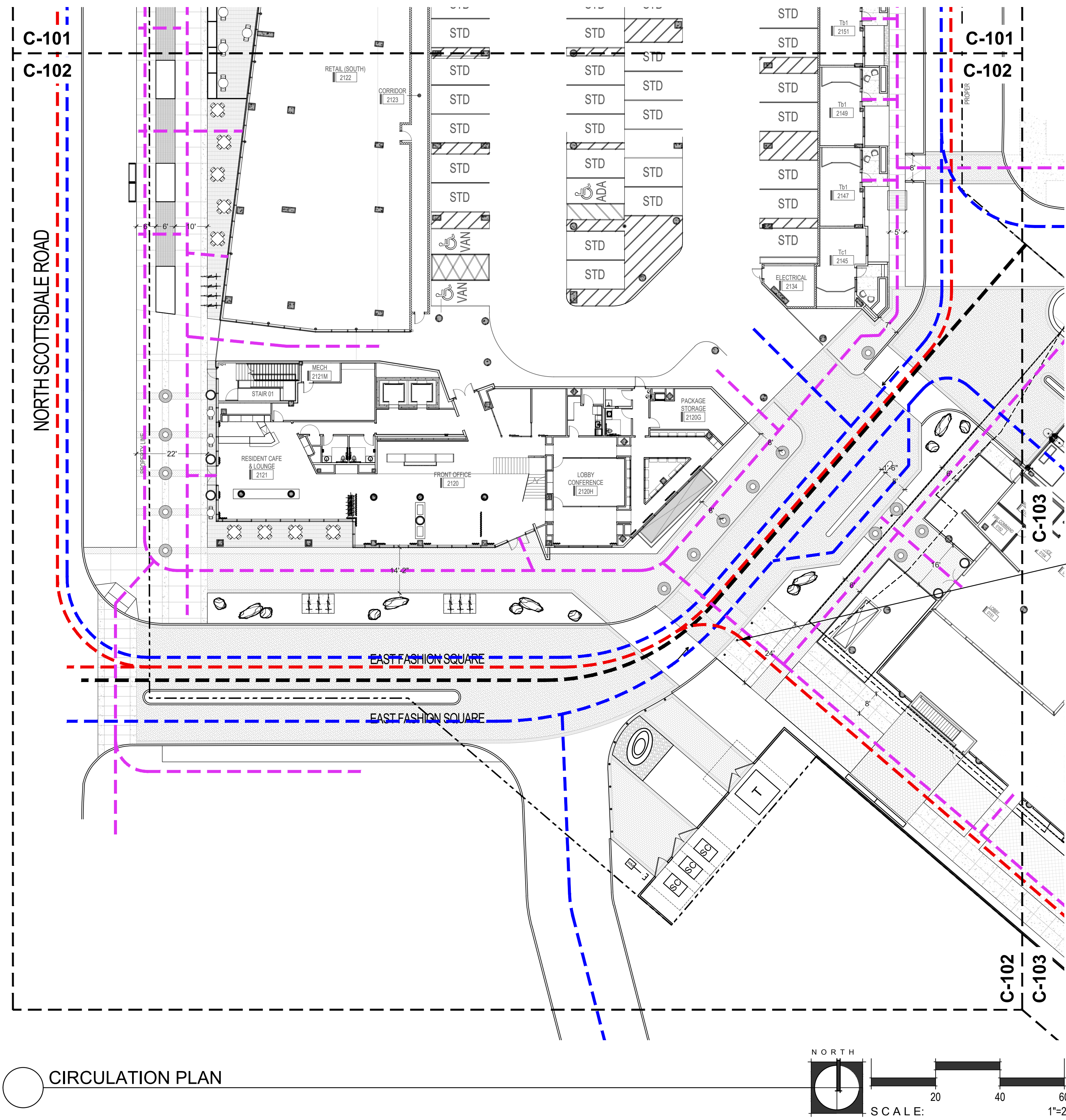

CIRCULATION LEGEND

TYPE OF CIRCULATION

- PEDESTRIAN CIRCULATION
- VEHICULAR CIRCULATION
- FIRE APPARATUS CIRCULATION
- SRP MAINTENANCE ACCESS

COLLAPSIBLE BOLLARDS
AT FIRE LANE,
SEE HARDSCAPE

CIRCULATION PLAN

PROJECT NO.	21015
DRAWN BY	SO
CHECKED BY	CB

SUBMITTAL	
NO.	DATE ISSUED FOR
1	09.10.21 DESIGN REVIEW
2	12.23.21 DESIGN REVIEW
3	03.25.22 DESIGN REVIEW

ISSUED FOR
DESIGN REVIEW

3. PARTIAL CIRCULATION PLAN

C-102

SHEET 08 OF 22



CITY TRACKING # 5 PER MUNICIPALITY CHECKLIST

This drawing is an instrument of service and the property of Floor Associates and shall remain their property. The use of this drawing shall be restricted to the original site for which it was prepared and publication thereof is expressly limited to such use. Reuse, reproduction or publication in whole or in part, is prohibited without written consent.

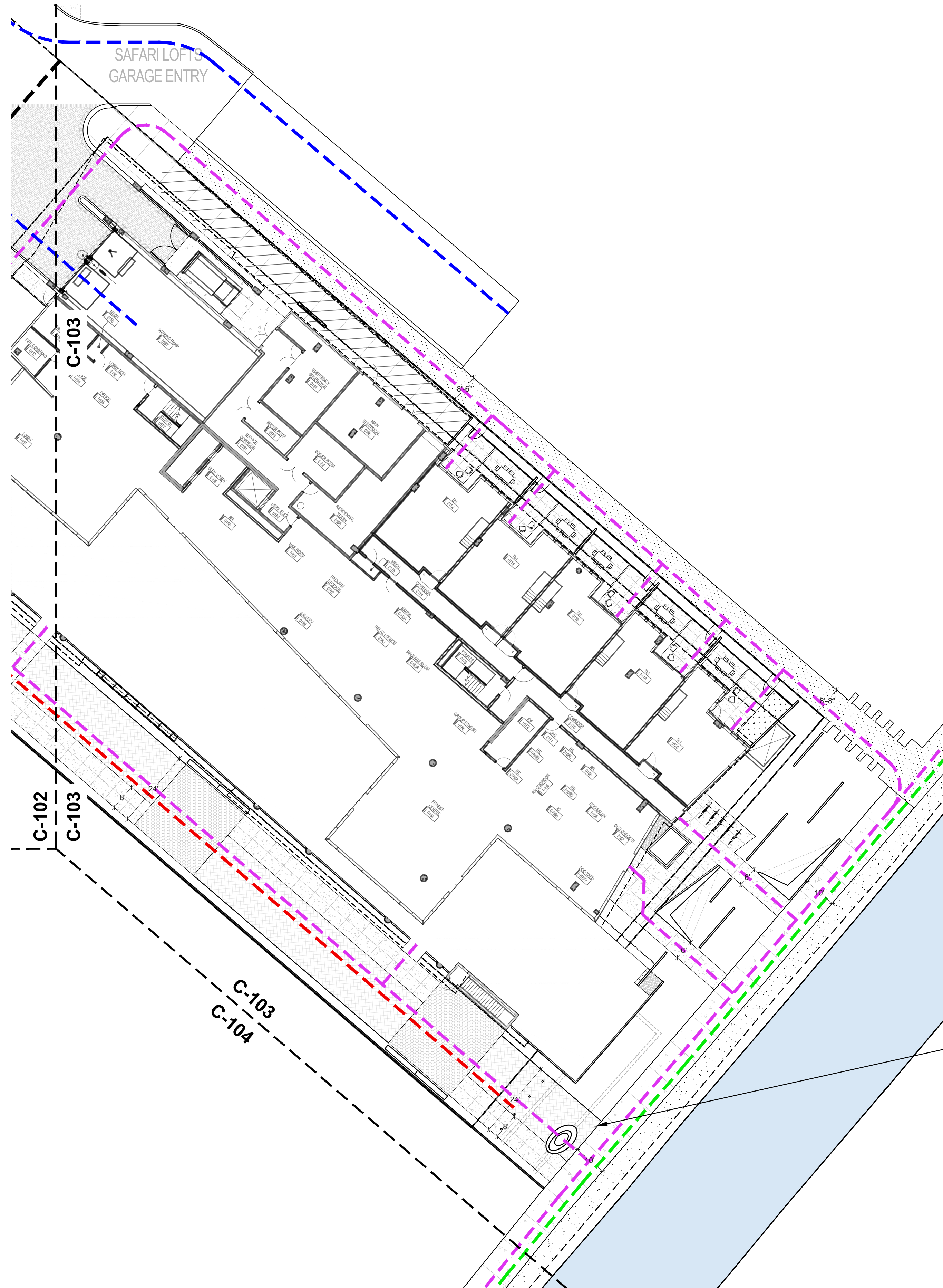

CIRCULATION LEGEND

- TYPE OF CIRCULATION**
- PEDESTRIAN CIRCULATION
 - VEHICULAR CIRCULATION
 - FIRE APPARATUS CIRCULATION
 - SRP MAINTENANCE ACCESS

CIRCULATION PLAN

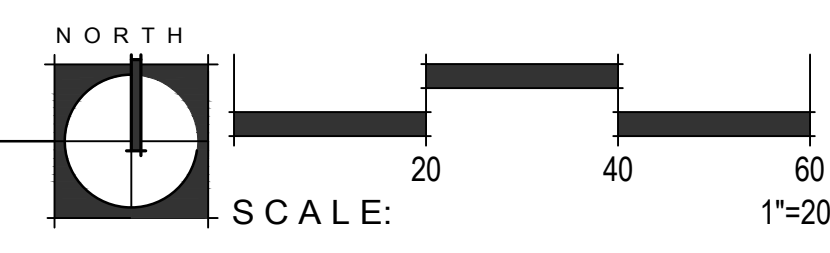

COLLAPSIBLE BOLLARDS
AT FIRE LANE.
SEE HARDSCAPE

FLOOR
a s s o c i a t e s

1425 N. First Street
Second Floor
Phoenix, AZ 85004

602.462.1425 P
602.462.1427 F

OWNER



ARCHITECT



CERTIFICATION

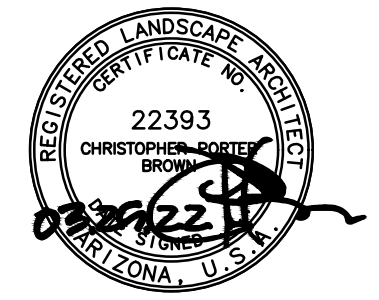

EXPIRES: 3/31/23

CAMELBACK

4605 N SCOTTSDALE ROAD
SCOTTSDALE, AZ 85251

PROJECT NO. 21015
DRAWN BY SO
CHECKED BY CB

SUBMITTAL

NO.	DATE	ISSUED FOR
1	09.10.21	DESIGN REVIEW
2	12.23.21	DESIGN REVIEW
3	03.25.22	DESIGN REVIEW

ISSUED FOR
DESIGN REVIEW

PARTIAL CIRCULATION PLAN

C-103

SHEET 09 OF 22

CITY TRACKING # 5 PER MUNICIPALITY CHECKLIST

This drawing is an instrument of service and the property of Floor Associates and shall remain their property. The use of this drawing shall be restricted to the original site for which it was prepared and publication thereof is expressly limited to such use. Reuse, reproduction or publication in any method, in whole or in part, is prohibited without written consent.

OWNER



ARCHITECT



CERTIFICATION

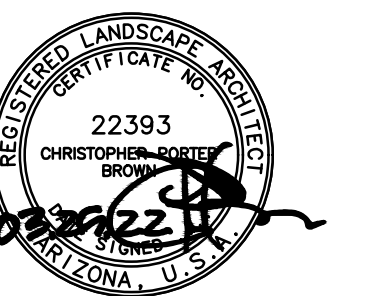

EXPIRES: 3/31/23

C-104
C-103

C-103
C-104

CAMELBACK

4605 N SCOTTSDALE ROAD
SCOTTSDALE, AZ 85251

NOTE:
FOR REFERENCE ONLY
PATHWAY ENDS AT ACCENT PAVEMENT
LOCATION OF FUTURE CANAL BRIDGE IS
PENDING COORDINATION FROM ADJACENT
PROJECT AND APPROVAL BY CITY

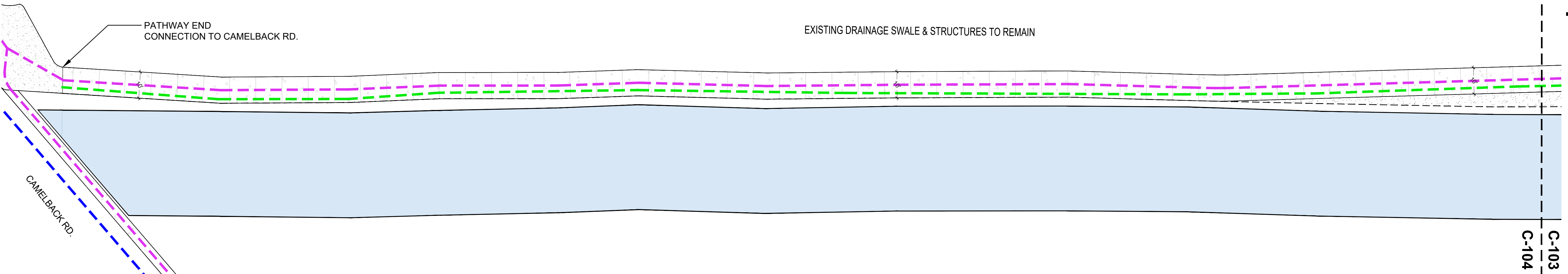

CIRCULATION PLAN

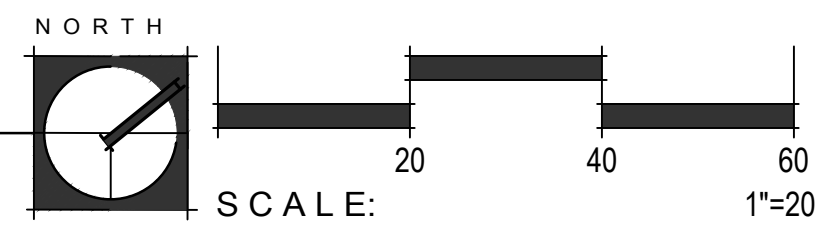

CIRCULATION LEGEND

- | TYPE OF CIRCULATION | |
|---------------------|----------------------------|
| | PEDESTRIAN CIRCULATION |
| | VEHICULAR CIRCULATION |
| | FIRE APPARATUS CIRCULATION |
| | SRP MAINTENANCE ACCESS |

PROJECT NO. 21015
DRAWN BY SO
CHECKED BY CB

SUBMITTAL	
NO.	DATE ISSUED FOR
1	09.10.21 DESIGN REVIEW
2	12.23.21 DESIGN REVIEW
3	03.25.22 DESIGN REVIEW

ISSUED FOR
DESIGN REVIEW
CANAL EXTENSION
CIRCULATION PLAN

C-104

SHEET 10 OF 22

CITY TRACKING # 5 PER MUNICIPALITY CHECKLIST

This drawing is an instrument of service and the property of Floor Associates and shall remain their property. The use of this drawing shall be restricted to the original site for which it was prepared and publication thereof is expressly limited to such use. Reuse, reproduction or publication by any method, in whole or in part, is prohibited without written consent.

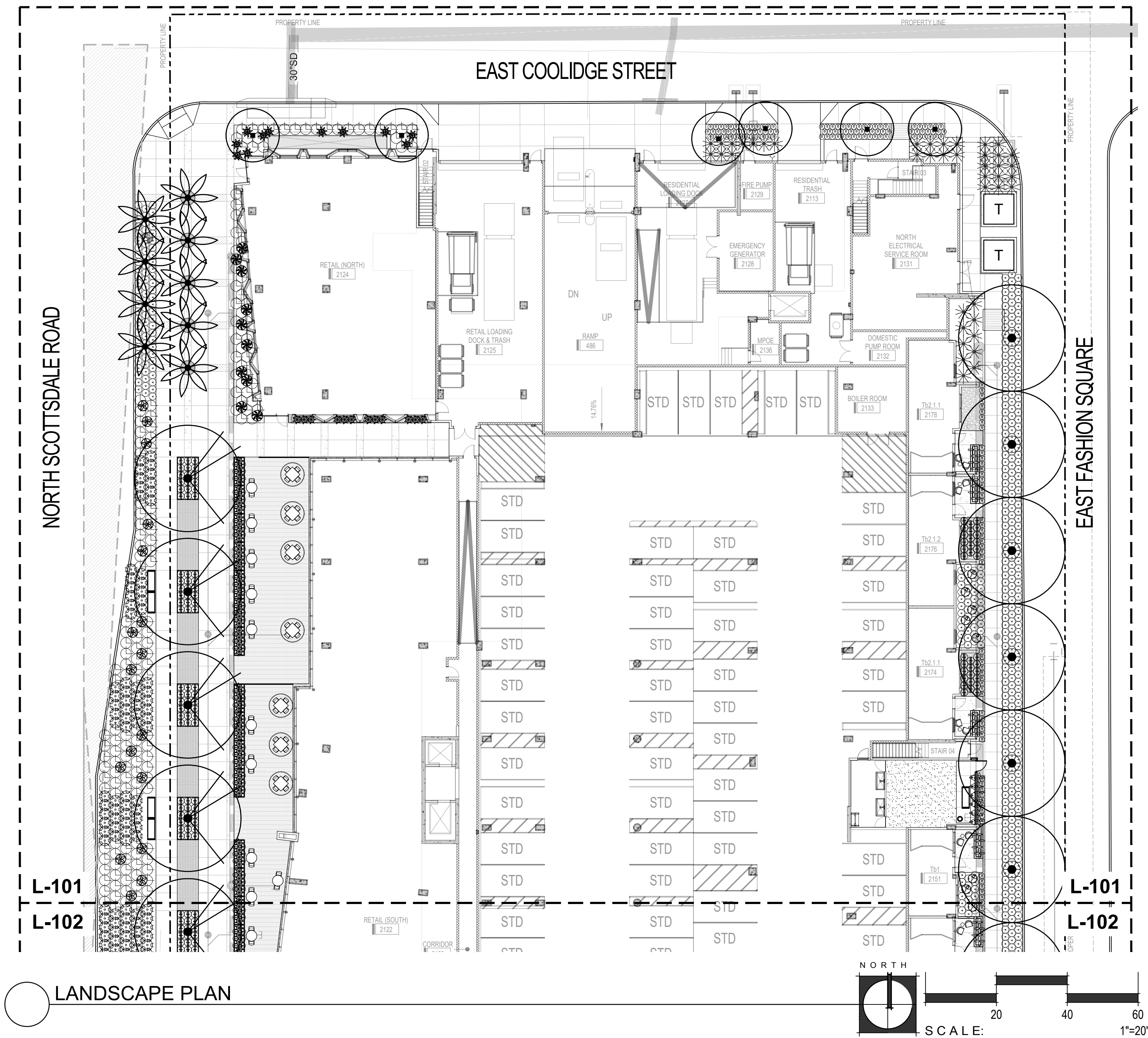

LANDSCAPE PLAN

PLANT LEGEND

SYM.	BOTANICAL NAME COMMON NAME	SIZE	MIN. CAL HT X W	
TREES				
○	CAESALPINIA CACALACO CASCALOTE	36" BOX MULTI	10' H X 6' W 2" CAL	6
○	PARKINSONIA X DESERT MUSEUM DESERT MUSEUM PALO VERDE	48" BOX MULTI	14' H X 10' W 4" CAL	15
○	PHOENIX DACTYLIFERA MALE DATE PALM	18" TRUNK HT MATCHED; DIAMOND CUT		47
○	PROSOPIS CHILENSIS THORNLESS MESQUITE	48" BOX MULTI	14' H X 11' W 3.5" CAL	4
○	QUERCUS X MCDANIELI 'CLEMONS' HERITAGE LIVE OAK	72" BOX STANDARD	22' H X 14' W 6" CAL	7
○	QUERCUS X MCDANIELI 'CLEMONS' HERITAGE LIVE OAK	48" BOX STANDARD	15' H X 9' W 4" CAL	8
SHRUBS				
○	DIANELLA CASSA BLUE BLUE FLAX LILY	5 GAL		271
○	MUHLENBERGIA DUBIA PINE MUHLY	5 GAL		813
○	MUHLENBERGIA CAPILLARIS REGAL MIST® REGAL MIST MUHLY	5 GAL		214
○	PORTULACARIA AFRA ELEPHANT FOOD	5 GAL		90
○	RUPELLIA BRITTONIANA (MEXICAN PETUNIA) RUPELLIA SIMPLEX	5 GAL		238
○	TECOMA STANS YELLOW BELLS	15 GAL		6
○	VAUQUELINIA CALIFORNICA ARIZONA ROSEWOOD	15 GAL		60
ACCENTS				
○	AGAVE 'BLUE FLAME' BLUE FLAME AGAVE	15 GAL		27
○	AGAVE MURPHEYI MURPHY AGAVE	15 GAL		47
○	AGAVE PARRYI V. TRUNCATA ARTICHOKE AGAVE	15 GAL		11
○	ALOE BARBADENSIS MEDICINAL ALOE YELLOW	5 GAL		161
○	ALOE VERA ALOE VERA ORANGE	5 GAL		150
○	ALOE 'SAFARI ORANGE' SAFARI ALOE	5 GAL		72
○	CYCAS REVOLUTA SAGO PALM	36" BOX		21
○	DASYLIRION TEXANUM GREEN DESERT SPOON	5 GAL		77
○	EUPHORBIA RESINIFERA MOROCCAN MOUND	5 GAL		53
○	HESPERALOE FUNIFERA GIANT HESPERALOE	5 GAL		19
○	HESPERALOE PARVIFLORA RED YUCCA	5 GAL		178
○	LOPHOCEREUS SCHOTTII TOTEM POLE	36" BOX		21
○	PEDILANTHUS BRACATEATUS TALL SLIPPER PLANT	5 GAL		125
○	PHOENIX ROEBELENI PYGMY DATE PALM	36" BOX		7
○	YUCCA PALLIDA PALE LEAF YUCCA	5 GAL		417
○	CEREUS HILDMANNIANUS HEDGE CEREUS	24" BOX		7
VINES				
○	BOUGAINVILLEA 'BARBARA KARST' BARBARA KARST BOUGAINVILLEA	15 GAL		39
○	FICUS PUMILA CREEPING FIG	15 GAL		18
GROUNDCOVER				
○	LANTANA X 'NEW GOLD' NEW GOLD LANTANA	5 GAL		342
TOPDRESS / DUST CONTROL				
□	3/4" MINUS DECOMPOSED GRANITE; 2" MIN. DEPTH; COLOR: PAINTED DESERT; ROCKPROSUSA.COM			

CAMELBACK
4605 N SCOTTSDALE ROAD
SCOTTSDALE, AZ 85251

PROJECT NO.	21015
DRAWN BY	SO
CHECKED BY	CB

SUBMITTAL	
NO.	DATE
1	09.10.21
2	12.23.21
3	03.25.22

ISSUED FOR
DESIGN REVIEW

PARTIAL LANDSCAPE PLAN



L-101

SHEET 11 OF 22

CITY TRACKING # 5 PER MUNICIPALITY CHECKLIST

This drawing is an instrument of service and the property of Floor Associates and shall remain their property. The use of this drawing shall be restricted to the original site for which it was prepared and publication thereof is expressly limited to such use. Reuse, reproduction or publication in whole or in part, is prohibited without written consent.

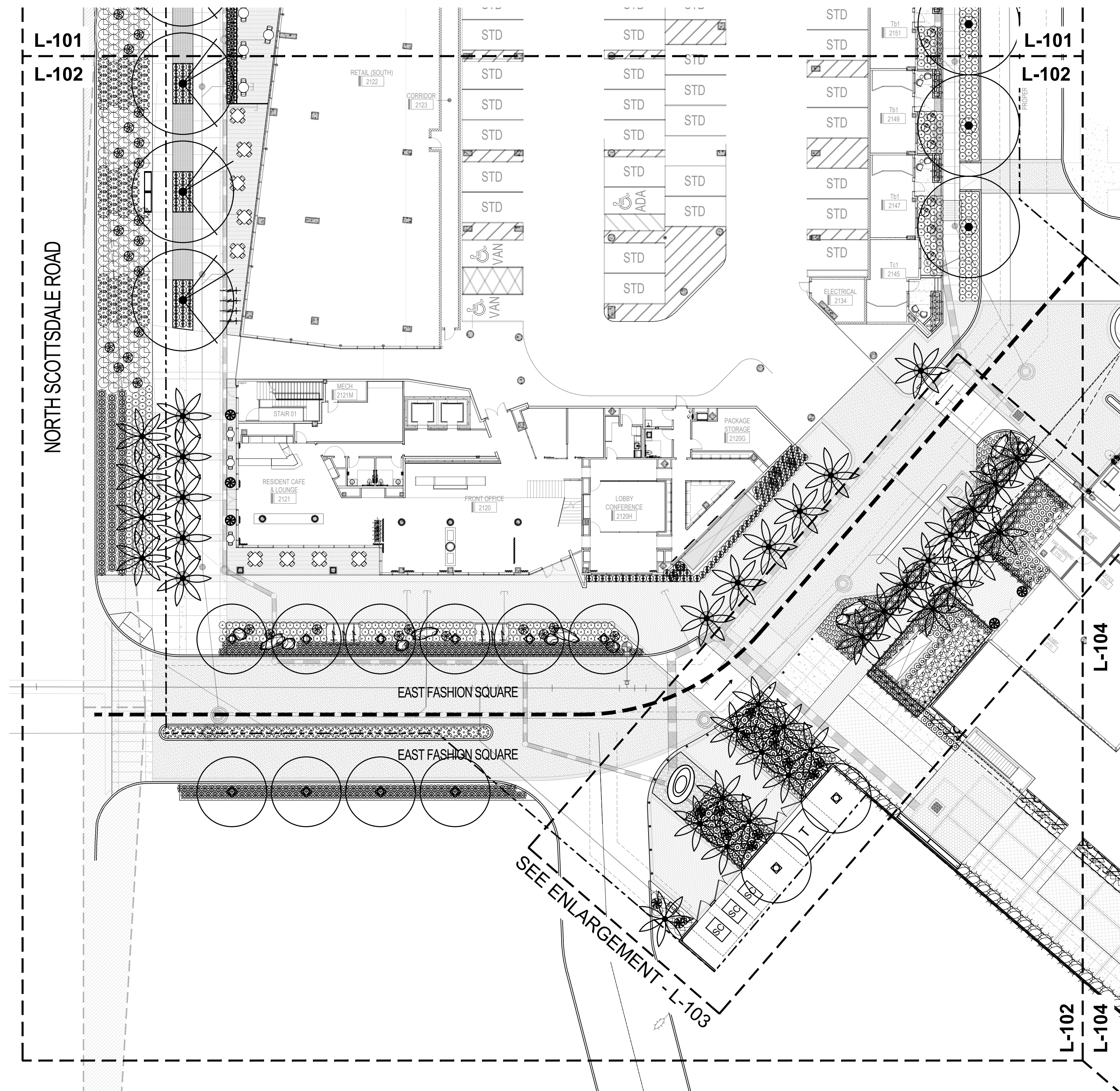

LANDSCAPE PLAN

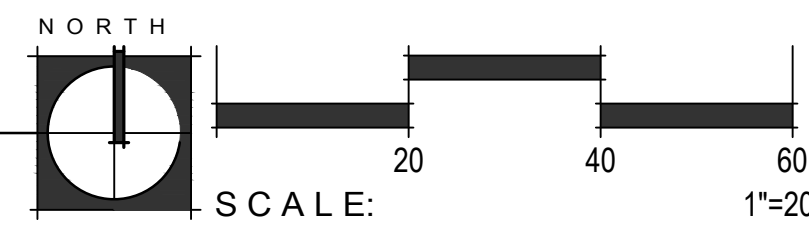

PLANT LEGEND

SYM.	BOTANICAL NAME COMMON NAME	SIZE	MIN. CAL HT X W	
TREES				
●	CAESALPINIA CACALACO CASCALOTE	36" BOX MULTI	10' H X 6' W 2" CAL	6
●	PARKINSONIA X DESERT MUSEUM DESERT MUSEUM PALO VERDE	48" BOX MULTI	14' H X 10' W 4" CAL	15
●	PHOENIX DACTYLIFERA MALE DATE PALM	18" TRUNK HT MATCHED; DIAMOND CUT		47
●	PROSOPIS CHILENSIS THORNLESS MESQUITE	48" BOX MULTI	14' H X 11' W 3.5" CAL	4
●	QUERCUS X MCDANIELI 'CLEMONS' HERITAGE LIVE OAK	72" BOX STANDARD	22' H X 14' W 6" CAL	7
●	QUERCUS X MCDANIELI 'CLEMONS' HERITAGE LIVE OAK	48" BOX STANDARD	15' H X 9' W 4" CAL	8
SHRUBS				
●	DIANELLA CASSA BLUE BLUE FLAX LILY	5 GAL		271
●	MUHLENBERGIA DUBIA PINE MUHLY	5 GAL		813
●	MUHLENBERGIA CAPILLARIS REGAL MIST® REGAL MIST MUHLY	5 GAL		214
●	PORTULACARIA AFRA ELEPHANT FOOD	5 GAL		90
●	RUPELLIA BRITTONIANA (MEXICAN PETUNIA) RUPELLIA SIMPLEX	5 GAL		238
●	TECOMA STANS YELLOW BELLS	15 GAL		6
●	YAUQUELINIA CALIFORNICA ARIZONA ROSEWOOD	15 GAL		60
ACCENTS				
●	AGAVE 'BLUE FLAME' BLUE FLAME AGAVE	15 GAL		27
●	AGAVE MURPHEYI MURPHY AGAVE	15 GAL		47
●	AGAVE PARRYI V. TRUNCATA ARTICHOKE AGAVE	15 GAL		11
●	ALOE BARBADENSIS MEDICINAL ALOE YELLOW	5 GAL		161
●	ALOE VERA ALOE VERA ORANGE	5 GAL		150
●	ALOE 'SAFARI ORANGE' SAFARI ALOE	5 GAL		72
●	CYCAS REVOLUTA SAGO PALM	36" BOX		21
●	DASYLIRION TEXANUM GREEN DESERT SPOON	5 GAL		77
●	EUPHORBIA RESINIFERA MOROCCAN MOUND	5 GAL		53
●	HESPERALOE FUNIFERA GIANT HESPERALOE	5 GAL		19
●	HESPERALOE PARVIFLORA RED YUCCA	5 GAL		178
●	LOPHOCEREUS SCHOTTII TOTEM POLE	36" BOX		21
●	PEDILANTHUS BRACTEATUS TALL SLIPPER PLANT	5 GAL		125
●	PHOENIX ROEBELENI PYGMY DATE PALM	36" BOX		7
●	YUCCA PALLIDA PALE LEAF YUCCA	5 GAL		417
●	CEREUS HILDMANNIANUS HEDGE CEREUS	24" BOX		7
VINES				
△	BOUGAINVILLEA 'BARBARA KARST' BARBARA KARST BOUGAINVILLEA	15 GAL		39
△	FIGUS PUMILA CREEPING FIG	15 GAL		18
GROUNDCOVER				
○	LANTANA X 'NEW GOLD' NEW GOLD LANTANA	5 GAL		342
TOPDRESS / DUST CONTROL				
□	3/4" MINUS DECOMPOSED GRANITE; 2" MIN. DEPTH; COLOR: PAINTED DESERT; ROCKPROSUSA.COM			

OWNER



ARCHITECT



CERTIFICATION

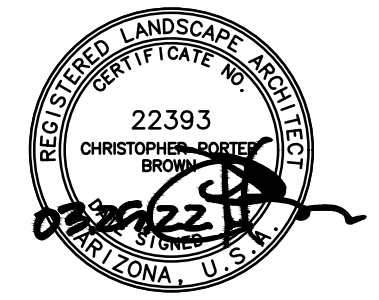

EXPIRES: 3/31/23

CAMELBACK

4605 N SCOTTSDALE ROAD
SCOTTSDALE, AZ 85251

PROJECT NO.	21015
DRAWN BY	SO
CHECKED BY	CB

SUBMITTAL	
NO.	DATE
1	09.10.21
2	12.23.21
3	03.25.22

ISSUED FOR
DESIGN REVIEW

PARTIAL LANDSCAPE PLAN
L-102



CITY TRACKING # \$ PER MUNICIPALITY CHECKLIST

This drawing is an instrument of service and the property of Floor Associates and shall remain their property. The use of this drawing shall be restricted to the original site for which it was prepared and publication thereof is expressly limited to such use. Reuse, reproduction or publication by any method, in whole or in part, is prohibited without written consent.

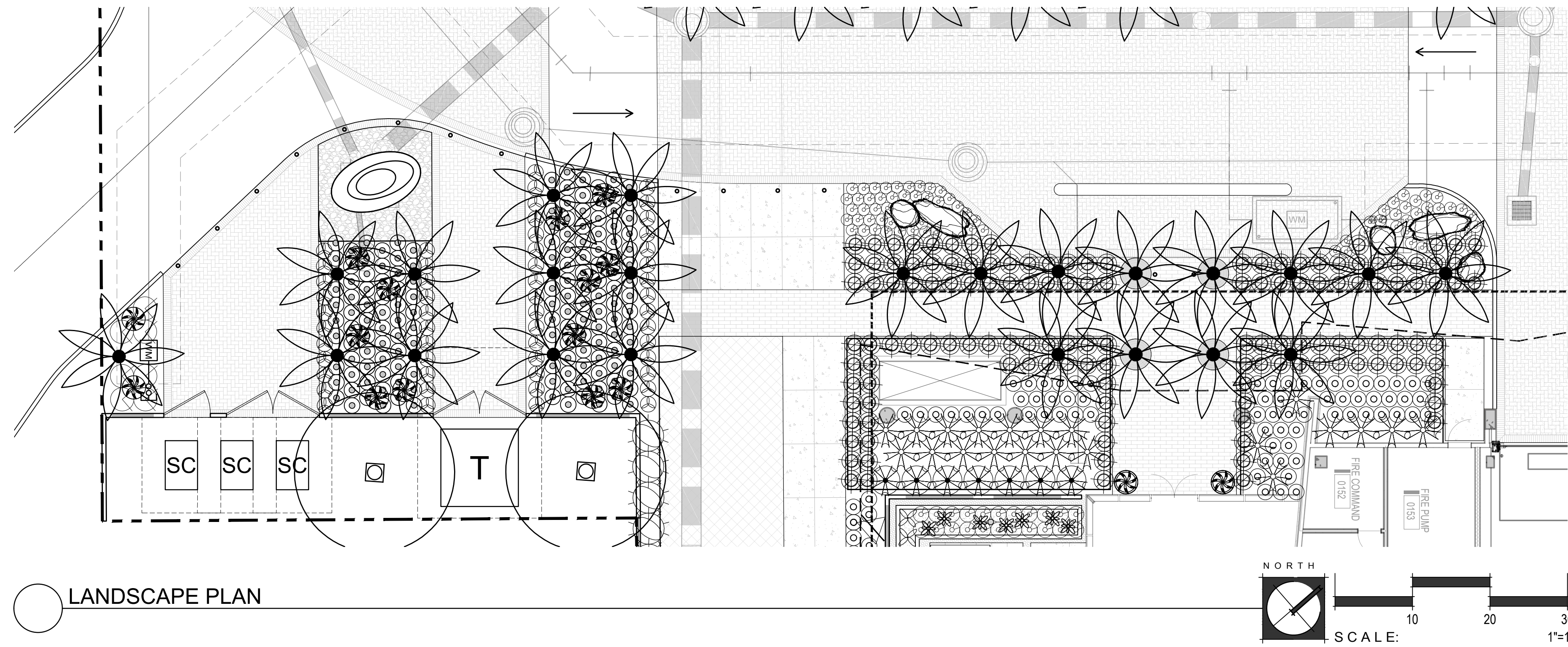

LANDSCAPE PLAN

PLANT LEGEND

SYM.	BOTANICAL NAME COMMON NAME	SIZE	MIN. CAL HT X W	
TREES				
◻	CAESALPINIA CACALACO CASCALOTE	36" BOX MULTI	10' H X 6' W 2" CAL	6
◻	PARKINSONIA X DESERT MUSEUM DESERT MUSEUM PALO VERDE	48" BOX MULTI	14' H X 10' W 4" CAL	15
◻	PHOENIX DACTYLIFERA MALE DATE PALM	18' TRUNK HT MATCHED: DIAMOND CUT		47
◻	PROSOPIS CHILENSIS THORNLESS MESQUITE	48" BOX MULTI	14' H X 11' W 3.5" CAL	4
◻	QUERCUS X MCDANIELI 'CLEMONS' HERITAGE LIVE OAK	72" BOX STANDARD	22' H X 14' W 6" CAL	7
◻	QUERCUS X MCDANIELI 'CLEMONS' HERITAGE LIVE OAK	48" BOX STANDARD	15' H X 9' W 4" CAL	8
SHRUBS				
⊙	DIANELLA CASSA BLUE BLUE FLAX LILY	5 GAL		271
⊙	MUHLENBERGIA DUBIA PINE MUHLY	5 GAL		813
⊙	MUHLENBERGIA CAPILLARIS REGAL MIST® REGAL MIST MUHLY	5 GAL		214
⊙	PORTULACARIA AFRA ELEPHANT FOOD	5 GAL		90
⊙	RUELLIA BRITTONIANA (MEXICAN PETUNIA) RUELLIA SIMPLEX	5 GAL		238
⊙	TECOMA STANS YELLOW BELLS	15 GAL		6
⊙	VAUQUELINIA CALIFORNICA ARIZONA ROSEWOOD	15 GAL		60
ACCENTS				
⊙	AGAVE 'BLUE FLAME' BLUE FLAME AGAVE	15 GAL		27
⊙	AGAVE MURPHEYI MURPHY AGAVE	15 GAL		47
⊙	AGAVE PARRYI V. TRUNCATA ARTICHOKE AGAVE	15 GAL		11
⊙	ALOE BARBADENSIS MEDICINAL ALOE YELLOW	5 GAL		161
⊙	ALOE VERA ALOE VERA ORANGE	5 GAL		150
⊙	ALOE 'SAFARI ORANGE' SAFARI ALOE	5 GAL		72
⊙	CYCAS REVOLUTA SAGO PALM	36" BOX		21
⊙	DASYLIRION TEXANUM GREEN DESERT SPOON	5 GAL		77
⊙	EUPHORBIA RESINIFERA MOROCCAN MOUND	5 GAL		53
⊙	HESPERALOE FUNIFERA GIANT HESPERALOE	5 GAL		19
⊙	HESPERALOE PARVIFLORA RED YUCCA	5 GAL		178
⊙	LOPHOCEREUS SCHOTTII TOTEM POLE	36" BOX		21
⊙	PEDILANTHUS BRACTEATUS TALL SLIPPER PLANT	5 GAL		125
⊙	PHOENIX ROEBELENII PYGMY DATE PALM	36" BOX		7
⊙	YUCCA PALLIDA PALE LEAF YUCCA	5 GAL		417
⊙	CEREUS HILDMANNIANUS HEDGE CEREUS	24" BOX		7
VINES				
△	BOUGAINVILLEA 'BARBARA KARST' BARBARA KARST BOUGAINVILLEA	15 GAL		39
△	FICUS PUMILA CREEPING FIG	15 GAL		18
GROUND COVER				
⊙	LANTANA X 'NEW GOLD' NEW GOLD LANTANA	5 GAL		342
TOPDRESS / DUST CONTROL				
◻	3/4" MINUS DECOMPOSED GRANITE; 2" MIN. DEPTH; COLOR: PAINTED DESERT; ROCKPROSUSA.COM			

OWNER



ARCHITECT



CERTIFICATION



EXPIRES: 3/31/23

CAMELBACK

4605 N SCOTTSDALE ROAD
SCOTTSDALE, AZ 85251

PROJECT NO.	21015
DRAWN BY	SO
CHECKED BY	CB

SUBMITTAL	
NO.	DATE
1	09.10.21
2	12.23.21
3	03.25.22

ISSUED FOR
DESIGN REVIEW

PARTIAL LANDSCAPE PLAN
L-103

This drawing is an instrument of service and the property of Floor Associates and shall remain their property. The use of this drawing shall be restricted to the original site for which it was prepared and publication thereof is expressly limited to such use. Reuse, reproduction or publication in any method, in whole or in part, is prohibited without written consent.

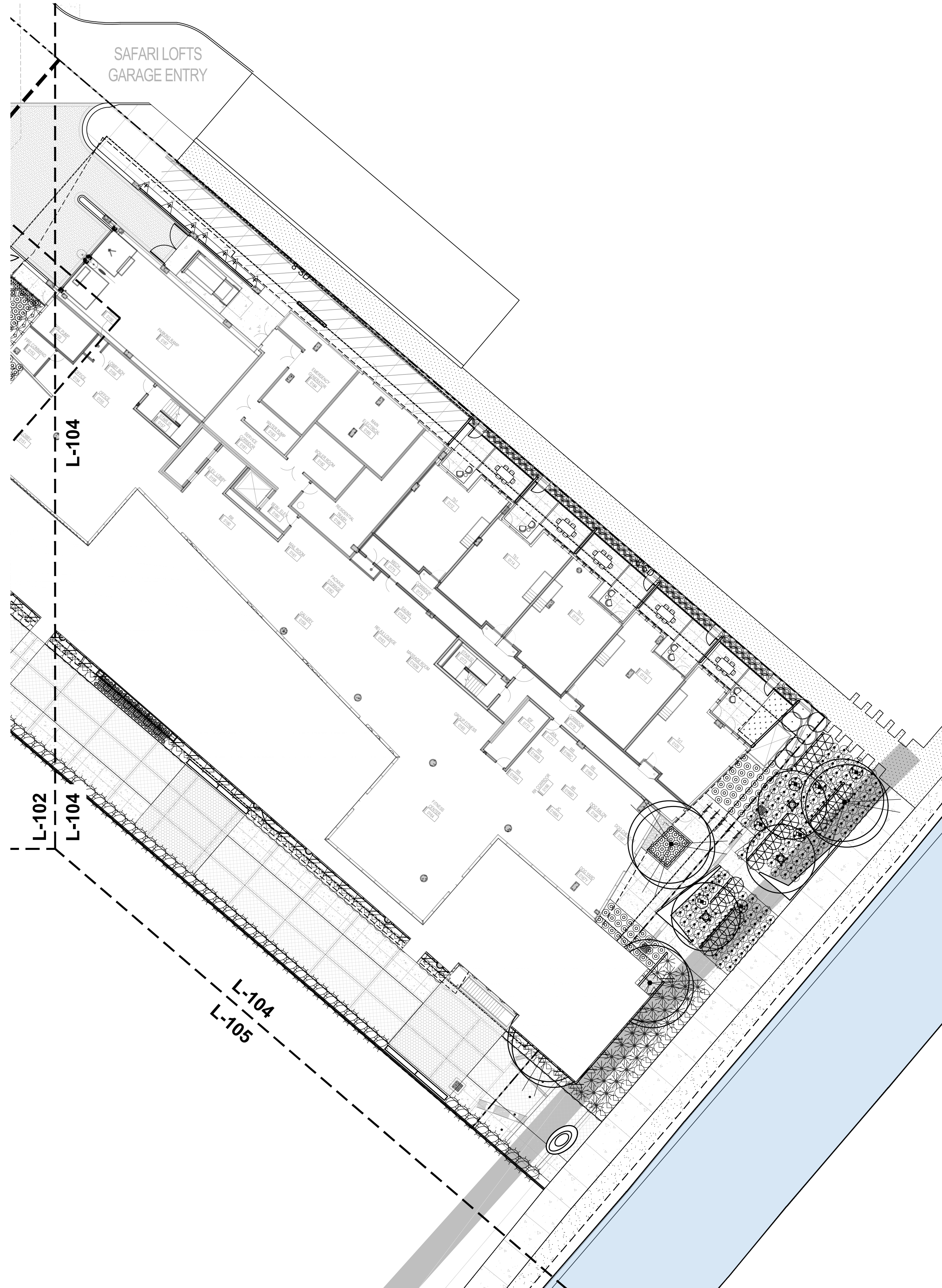

PLANT LEGEND

SYM.	BOTANICAL NAME COMMON NAME	SIZE	MIN. CAL HT X W	
TREES				
◻	CAESALPINIA CACALACO CASCALOTE	36" BOX MULTI	10' H X 6' W 2" CAL	6
◻	PARKINSONIA X DESERT MUSEUM DESERT MUSEUM PALO VERDE	48" BOX MULTI	14' H X 10' W 4" CAL	15
◻	PHOENIX DACTYLIFERA MALE DATE PALM	18" TRUNK HT MATCHED: DIAMOND CUT		47
◻	PROSOPIS CHILENSIS THORNLESS MESQUITE	48" BOX MULTI	14' H X 11' W 3.5" CAL	4
◻	QUERCUS X MCDANIELI 'CLEMONS' HERITAGE LIVE OAK	72" BOX STANDARD	22' H X 14' W 6" CAL	7
◻	QUERCUS X MCDANIELI 'CLEMONS' HERITAGE LIVE OAK	48" BOX STANDARD	15' H X 9' W 4" CAL	8
SHRUBS				
⊙	DIANELLA CASSA BLUE BLUE FLAX LILY	5 GAL		271
⊙	MUHLENBERGIA DUBIA PINE MUHLY	5 GAL		813
⊙	MUHLENBERGIA CAPILLARIS REGAL MIST® REGAL MIST MUHLY	5 GAL		214
⊙	PORTULACARIA AFRA ELEPHANT FOOD	5 GAL		90
⊙	RUELLIA BRITTONIANA (MEXICAN PETUNIA) RUELLIA SIMPLEX	5 GAL		238
⊙	TECOMA STANS YELLOW BELLS	15 GAL		6
⊙	VAUQUELINIA CALIFORNICA ARIZONA ROSEWOOD	15 GAL		60
ACCENTS				
⊙	AGAVE 'BLUE FLAME' BLUE FLAME AGAVE	15 GAL		27
⊙	AGAVE MURPHEYI MURPHY AGAVE	15 GAL		47
⊙	AGAVE PARRYI V. TRUNCATA ARTICHOKE AGAVE	15 GAL		11
⊙	ALOE BARBADENSIS MEDICINAL ALOE YELLOW	5 GAL		161
⊙	ALOE VERA ALOE VERA ORANGE	5 GAL		150
⊙	ALOE 'SAFARI ORANGE' SAFARI ALOE	5 GAL		72
⊙	CYCAS REVOLUTA SAGO PALM	36" BOX		21
⊙	DASYLIIRION TEXANUM GREEN DESERT SPOON	5 GAL		77
⊙	EUPHORBIA RESINIFERA MOROCCAN MOUND	5 GAL		53
⊙	HESPERALOE FUNIFERA GIANT HESPERALOE	5 GAL		19
⊙	HESPERALOE PARVIFLORA RED YUCCA	5 GAL		178
⊙	LOPHOCEREUS SCHOTTII TOTEM POLE	36" BOX		21
⊙	PEDILANTHUS BRACTEATUS TALL SLIPPER PLANT	5 GAL		125
⊙	PHOENIX ROEBELNII PYGMY DATE PALM	36" BOX		7
⊙	YUCCA PALLIDA PALE LEAF YUCCA	5 GAL		417
⊙	CEREUS HILDMANNIANUS HEDGE CEREUS	24" BOX		7
VINES				
⊙	BOUGAINVILLEA 'BARBARA KARST' BARBARA KARST BOUGAINVILLEA	15 GAL		39
⊙	FICUS PUMILA CREEPING FIG	15 GAL		18
GROUNDCOVER				
⊙	LANTANA X 'NEW GOLD' NEW GOLD LANTANA	5 GAL		342
TOPDRESS / DUST CONTROL				
◻	3/4" MINUS DECOMPOSED GRANITE; 2" MIN. DEPTH; COLOR: PAINTED DESERT; ROCKPROSUSA.COM			

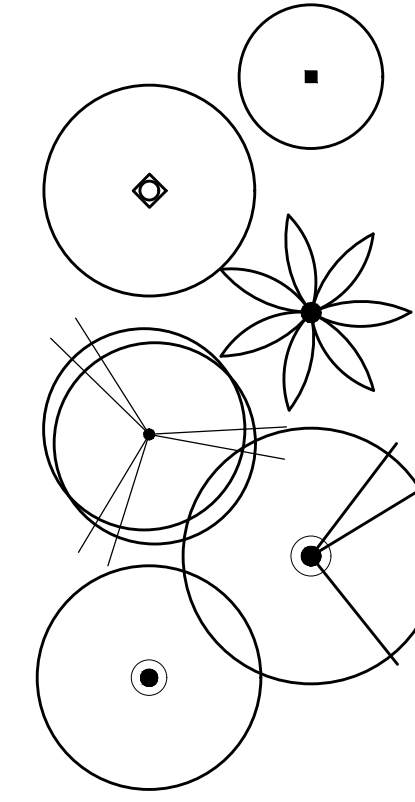

OWNER



ARCHITECT



CERTIFICATION



EXPIRES: 3/31/23

CAMELBACK
4605 N SCOTTSDALE ROAD
SCOTTSDALE, AZ 85251

PROJECT NO.	21015
DRAWN BY	SO
CHECKED BY	CB

SUBMITTAL	
NO.	DATE ISSUED FOR
1	09.10.21 DESIGN REVIEW
2	12.23.21 DESIGN REVIEW
3	03.25.22 DESIGN REVIEW

ISSUED FOR
DESIGN REVIEW

PARTIAL LANDSCAPE PLAN

L-104

SHEET 14 OF 22

LANDSCAPE PLAN

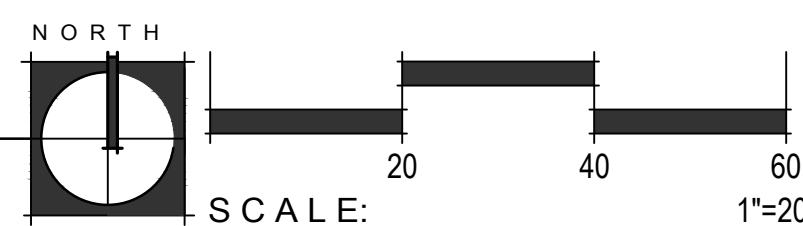

CITY TRACKING #5 PER MUNICIPALITY CHECKLIST

This drawing is an instrument of service and the property of Floor Associates and shall remain their property. The use of this drawing shall be restricted to the original site for which it was prepared and publication thereof is expressly limited to such use. Reuse, reproduction or publication in whole or in part, is prohibited without written consent.

NOTE:
 FOR REFERENCE ONLY
 PATHWAY ENDS AT ACCENT PAVEMENT
 LOCATION OF FUTURE CANAL BRIDGE IS
 PENDING COORDINATION FROM ADJACENT
 PROJECT AND APPROVAL BY CITY

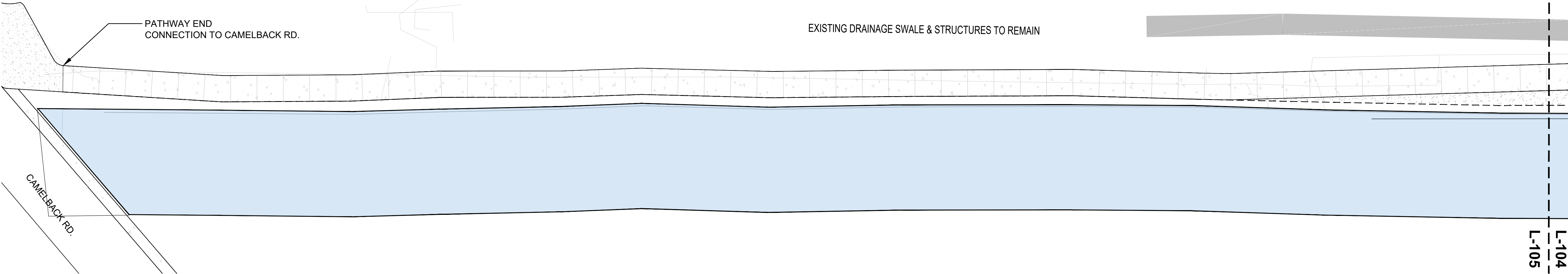

LANDSCAPE PLAN

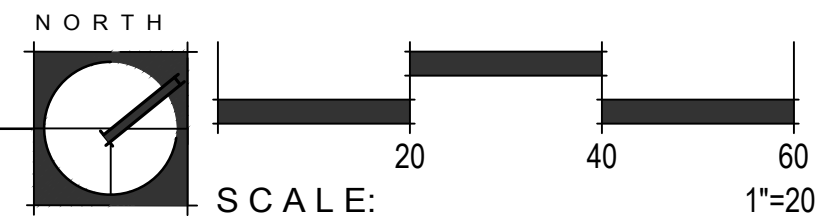

PLANT LEGEND

SYM.	BOTANICAL NAME COMMON NAME	SIZE	MIN. CAL HT X W		SYM.	BOTANICAL NAME COMMON NAME	SIZE	MIN. CAL HT X W	
TREES					ACCENTS				
	CAESALPINIA CACALACO CASCALOTE	36" BOX MULTI	10' H X 6' W 2" CAL	6	☼	AGAVE 'BLUE FLAME' BLUE FLAME AGAVE	15 GAL	27	
	PARKINSONIA X DESERT MUSEUM DESERT MUSEUM PALO VERDE	48" BOX MULTI	14' H X 10' W 4" CAL	15	☼	AGAVE MURPHEY MURPHY AGAVE	15 GAL	47	
	PHOENIX DACTYLIFERA MALE DATE PALM	18' TRUNK HT MATCHED; DIAMOND CUT		47	✱	AGAVE PARRYI V. TRUNCATA ARTICHOKE AGAVE	15 GAL	11	
	PROSOPIS CHILENSIS THORNLESS MESQUITE	48" BOX MULTI	14' H X 11' W 3.5" CAL	4	⊙	ALOE BARBADENSIS MEDICINAL ALOE YELLOW	5 GAL	161	
	QUERCUS X MCDANIELI 'CLEMONS' HERITAGE LIVE OAK	72" BOX STANDARD	22' H X 14' W 6" CAL	7	⊙	ALOE VERA ALOE VERA ORANGE	5 GAL	150	
	QUERCUS X MCDANIELI 'CLEMONS' HERITAGE LIVE OAK	48" BOX STANDARD	15' H X 9' W 4" CAL	8	✱	ALOE 'SAFARI ORANGE' SAFARI ALOE	5 GAL	72	
SHRUBS					✱	CYCAS REVOLUTA SAGO PALM	36" BOX	21	
⊙	DIANELLA CASSA BLUE BLUE FLAX LILY	5 GAL		271	✱	DASYLIRION TEXANUM GREEN DESERT SPOON	5 GAL	77	
⊙	MUHLENBERGIA DUBIA PINE MUHLY	5 GAL		813	⊙	EUPHORBIA RESINIFERA MOROCCAN MOUND	5 GAL	53	
⊙	MUHLENBERGIA CAPILLARIS REGAL MIST® REGAL MIST MUHLY	5 GAL		214	⊗	HESPERALOE FUNIFERA GIANT HESPERALOE	5 GAL	19	
⊙	PORTULACARIA AFRA ELEPHANT FOOD	5 GAL		90	⊗	HESPERALOE PARVIFLORA RED YUCCA	5 GAL	178	
⊙	RUPELLIA BRITTONIANA (MEXICAN PETUNIA) RUPELLIA SIMPLEX	5 GAL		238	⊙	LOPHOCEREUS SCHOTTII TOTEM POLE	36" BOX	21	
⊙	TECOMA STANS YELLOW BELLS	15 GAL		6	+	PEDILANTHUS BRACTEATUS TALL SLIPPER PLANT	5 GAL	125	
⊙	VAUQUELINIA CALIFORNICA ARIZONA ROSEWOOD	15 GAL		60	☼	PHOENIX ROEBELENI PYGMY DATE PALM	36" BOX	7	
					☼	YUCCA PALLIDA PALE LEAF YUCCA	5 GAL	417	
					⊕	CEREUS HILDMANNIANUS HEDGE CEREUS	24" BOX	7	
VINES									
△	BOUGAINVILLEA 'BARBARA KARST' BARBARA KARST BOUGAINVILLEA	15 GAL		39					
△	FIGUS PUMILA CREEPING FIG	15 GAL		18					
GROUND COVER									
⊕	LANTANA X 'NEW GOLD' NEW GOLD LANTANA	5 GAL		342					
TOPDRESS / DUST CONTROL									
□	3/4" MINUS DECOMPOSED GRANITE; 2" MIN. DEPTH; COLOR: PAINTED DESERT; ROCKPROSUSA.COM								

FLOOR
 associates

1425 N. First Street
 Second Floor
 Phoenix, AZ 85004

602.462.1425 P
 602.462.1427 F

OWNER
LOMI
 LIVING

ARCHITECT
CALLISOR TKL

CERTIFICATION

CAMELBACK
 4605 N SCOTTSDALE ROAD
 SCOTTSDALE, AZ 85251

PROJECT NO.	21015
DRAWN BY	SO
CHECKED BY	CB
SUBMITTAL	
NO. DATE	ISSUED FOR
1 09.10.21	DESIGN REVIEW
2 12.23.21	DESIGN REVIEW
3 03.25.22	DESIGN REVIEW

ISSUED FOR
 DESIGN REVIEW

3. CANAL EXTENSION
 LANDSCAPE PLAN

L-105

CITY TRACKING # 5 PER MUNICIPALITY CHECKLIST

This drawing is an instrument of service and the property of Floor Associates and shall remain their property. The use of this drawing shall be restricted to the original site for which it was prepared and publication thereof is expressly limited to such use. Reuse, reproduction or publication by any method, in whole or in part, is prohibited without written consent.

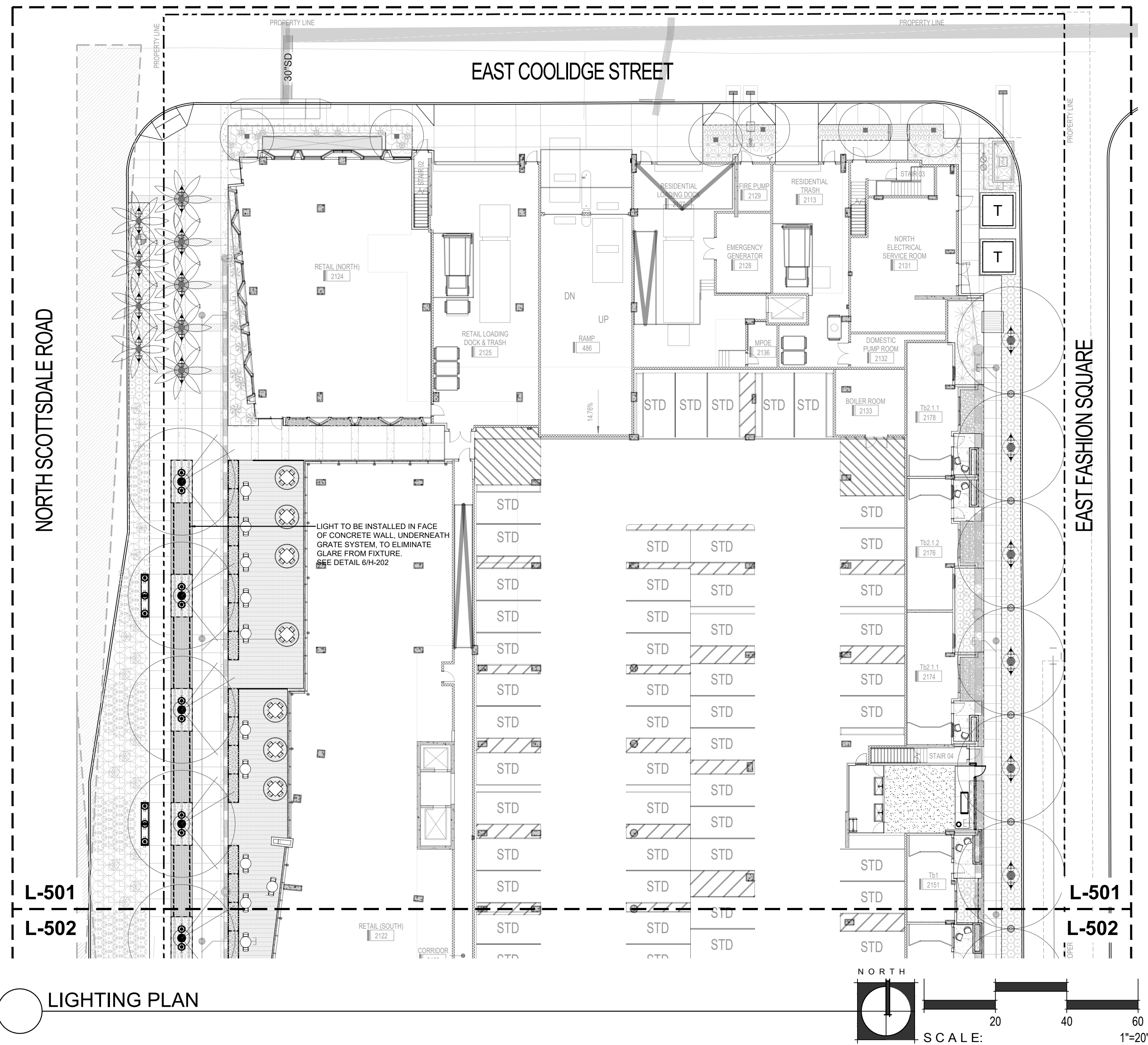

LIGHTING PLAN

LIGHTING LEGEND

SYM.	DESCRIPTION	QTY
	DIRECTIONAL UPLIGHT IRONSMTIH TGL SERIES LED UPLIGHT	QTY: 64
	ENHANCED AREA LIGHTS / PATH LIGHTS BEGA LIGHT BUILDING ELEMENTS WITH SYMMETRIC LIGHT DISTRIBUTION 84065 'SYMMETRIC' PEDESTRIAN STREET LIGHT	QTY: 7
	WELL LIGHTS BEGA SHIELDED BOLLARD WITH SYMMETRIC LIGHT DISTRIBUTION 84063 'SYMMETRIC' BOLLARD	QTY: 52
	STRIP LIGHT WAC LIGHTING INVISILE PRO OUTDOOR + 24V OUTDOOR LED TAPE LIGHT	240 L.F.
	WELL LIGHTS KIMLIGHTING CS4 WELL LIGHT	QTY: 92
	WELL LIGHTS WAC LIGHTING 2" INGROUND - SLIM ROUND	QTY: 31

CAMELBACK
4605 N SCOTTSDALE ROAD
SCOTTSDALE, AZ 85251

PROJECT NO.	21015
DRAWN BY	SO
CHECKED BY	CB

SUBMITTAL	
NO.	DATE ISSUED FOR
1	09.10.21 DESIGN REVIEW
2	12.23.21 DESIGN REVIEW
3	03.25.22 DESIGN REVIEW

ISSUED FOR
DESIGN REVIEW

PARTIAL LIGHTING PLAN
L-501
SHEET 16 OF 22



CITY TRACKING # \$ PER MUNICIPALITY CHECKLIST

This drawing is an instrument of service and the property of Floor Associates and shall remain their property. The use of this drawing shall be restricted to the original site for which it was prepared and publication thereof is expressly limited to such use. Reuse, reproduction or publication by any method, in whole or in part, is prohibited without written consent.

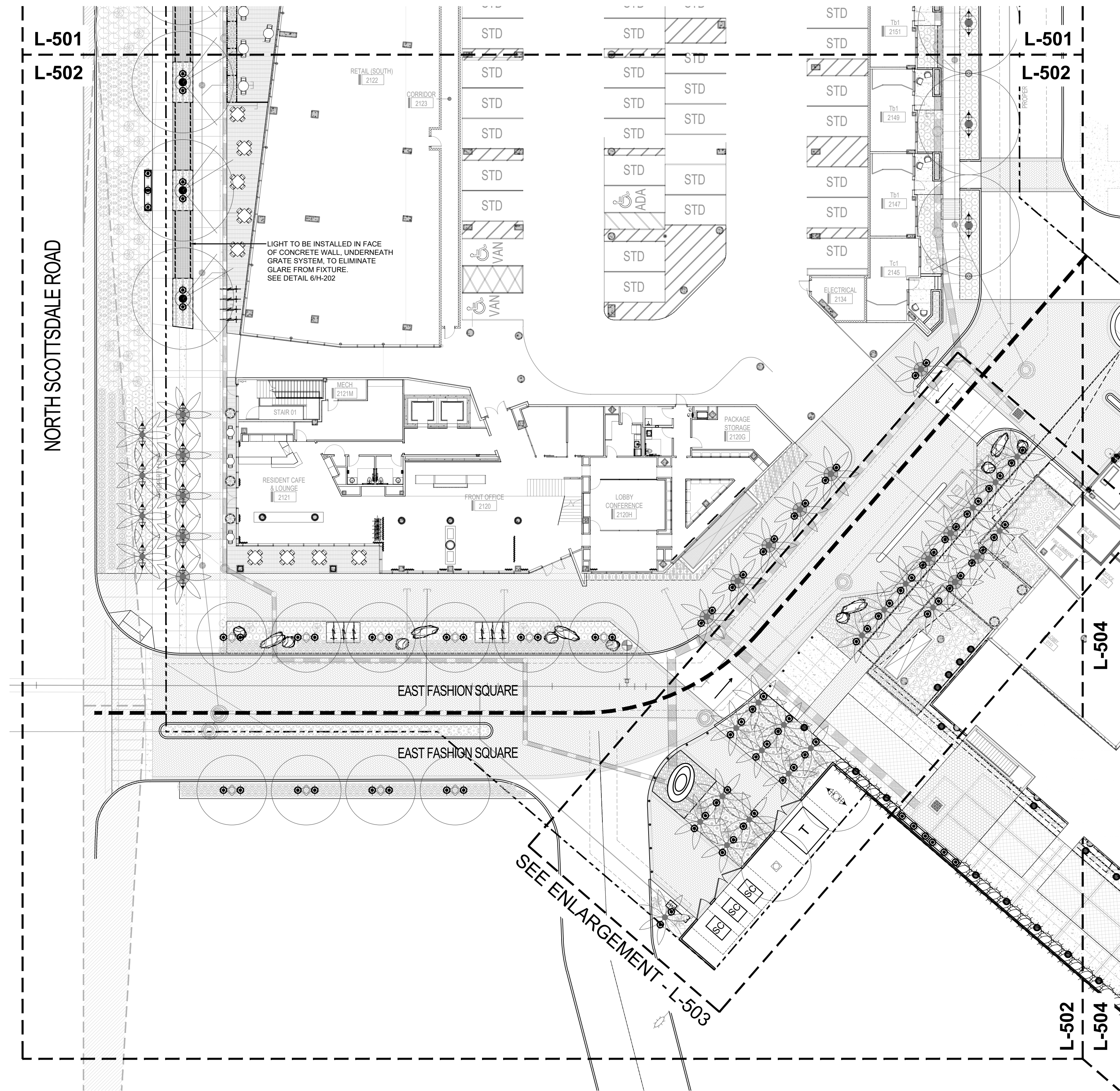

LIGHTING PLAN

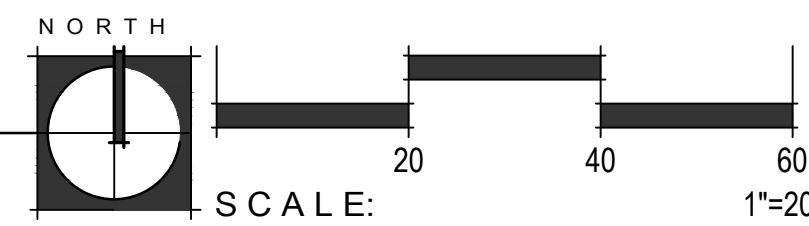

LIGHTING LEGEND

SYM.	DESCRIPTION	QTY
DIRECTIONAL UPLIGHT		
	IRONSMITH TGL SERIES LED UPLIGHT	QTY: 64
ENHANCED AREA LIGHTS / PATH LIGHTS		
	BEGA LIGHT BUILDING ELEMENTS WITH SYMMETRIC LIGHT DISTRIBUTION 84065 'SYMMETRIC' PEDESTRIAN STREET LIGHT	QTY: 7
	BEGA SHIELDED BOLLARD WITH SYMMETRIC LIGHT DISTRIBUTION 84063 'SYMMETRIC' BOLLARD	QTY: 52
WELL LIGHTS		
	KIMLIGHTING C54 WELL LIGHT	QTY: 92
	WAC LIGHTING 2" INGROUND - SLIM ROUND	QTY: 31
STRIP LIGHT		
	WAC LIGHTING INVISIBLE PRO OUTDOOR + 24V OUTDOOR LED TAPE LIGHT	240 L.F.

OWNER



ARCHITECT



CERTIFICATION



EXPIRES: 3/31/23

CAMELBACK
4605 N SCOTTSDALE ROAD
SCOTTSDALE, AZ 85251

PROJECT NO.	21015
DRAWN BY	SO
CHECKED BY	CB

SUBMITTAL	
NO.	DATE ISSUED FOR
1	09.10.21 DESIGN REVIEW
2	12.23.21 DESIGN REVIEW
3	03.25.22 DESIGN REVIEW

ISSUED FOR
DESIGN REVIEW

PARTIAL LIGHTING PLAN
L-502
SHEET 17 OF 22



CITY TRACKING #5 PER MUNICIPALITY CHECKLIST

This drawing is an instrument of service and the property of Floor Associates and shall remain their property. The use of this drawing shall be restricted to the original site for which it was prepared and publication thereof is expressly limited to such use. Reuse, reproduction or publication by any method, in whole or in part, is prohibited without written consent.

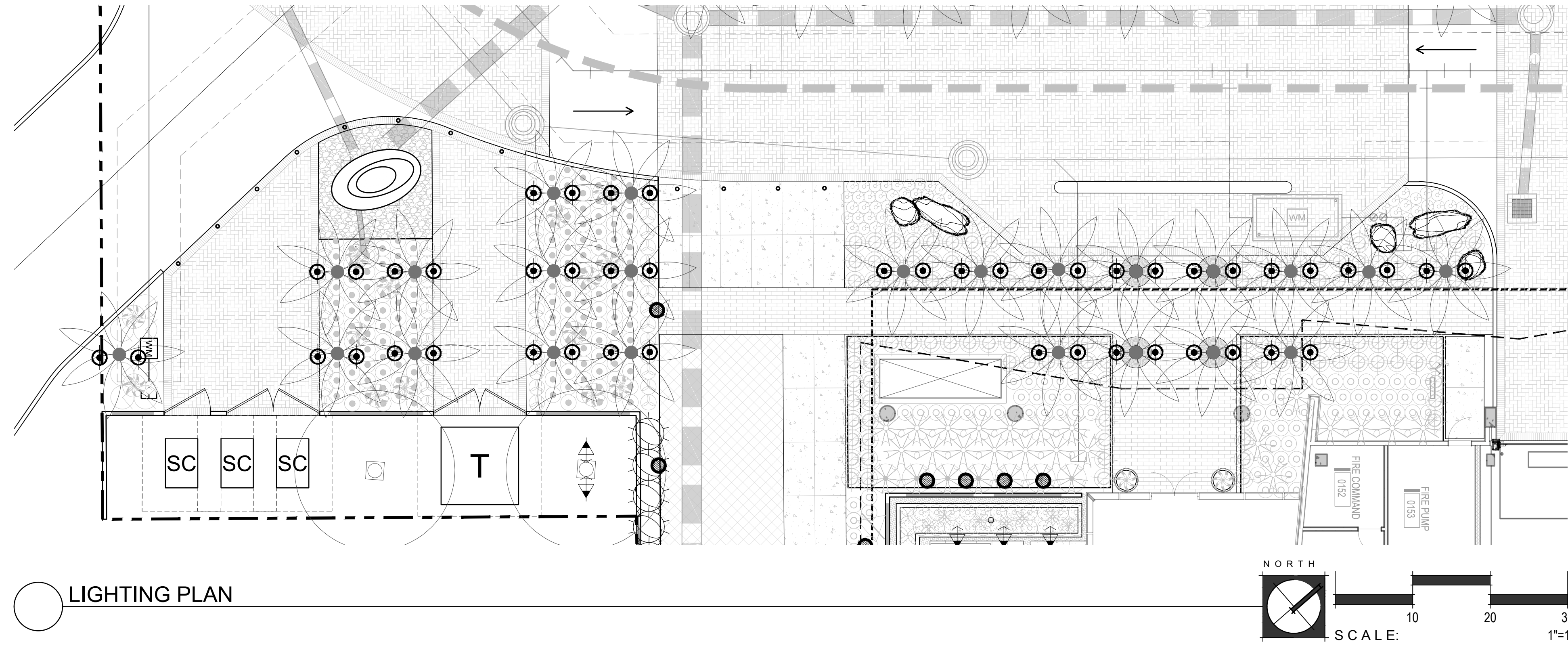

LIGHTING PLAN

LIGHTING LEGEND

SYM.	DESCRIPTION	QTY.
DIRECTIONAL UPLIGHT		
	IRONSMITH TGL SERIES LED UPLIGHT	QTY: 64
ENHANCED AREA LIGHTS / PATH LIGHTS		
	BEGA LIGHT BUILDING ELEMENTS WITH SYMMETRIC LIGHT DISTRIBUTION 84065 'SYMMETRIC' PEDESTRIAN STREET LIGHT	QTY: 7
	BEGA SHIELDED BOLLARD WITH SYMMETRIC LIGHT DISTRIBUTION 84063 'SYMMETRIC' BOLLARD	QTY: 52
WELL LIGHTS		
	KIMLIGHTING CS4 WELL LIGHT	QTY: 92
	WAC LIGHTING 2" INGROUND - SLIM ROUND	QTY: 31
	STRIP LIGHT WAC LIGHTING INVISILE PRO OUTDOOR + 24V OUTDOOR LED TAPE LIGHT	240 L.F.

OWNER



ARCHITECT



CERTIFICATION

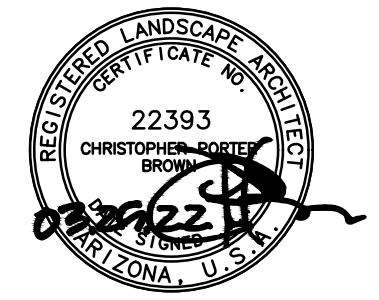

EXPIRES: 3/31/23

CAMELBACK
4605 N SCOTTSDALE ROAD
SCOTTSDALE, AZ 85251

PROJECT NO.	21015
DRAWN BY	SO
CHECKED BY	CB

SUBMITTAL	
NO.	DATE ISSUED FOR
1	09.10.21 DESIGN REVIEW
2	12.23.21 DESIGN REVIEW
3	03.25.22 DESIGN REVIEW

ISSUED FOR
DESIGN REVIEW

PARTIAL LIGHTING PLAN
L-503

SHEET 18 OF 22

CITY TRACKING # 5 PER MUNICIPALITY CHECKLIST



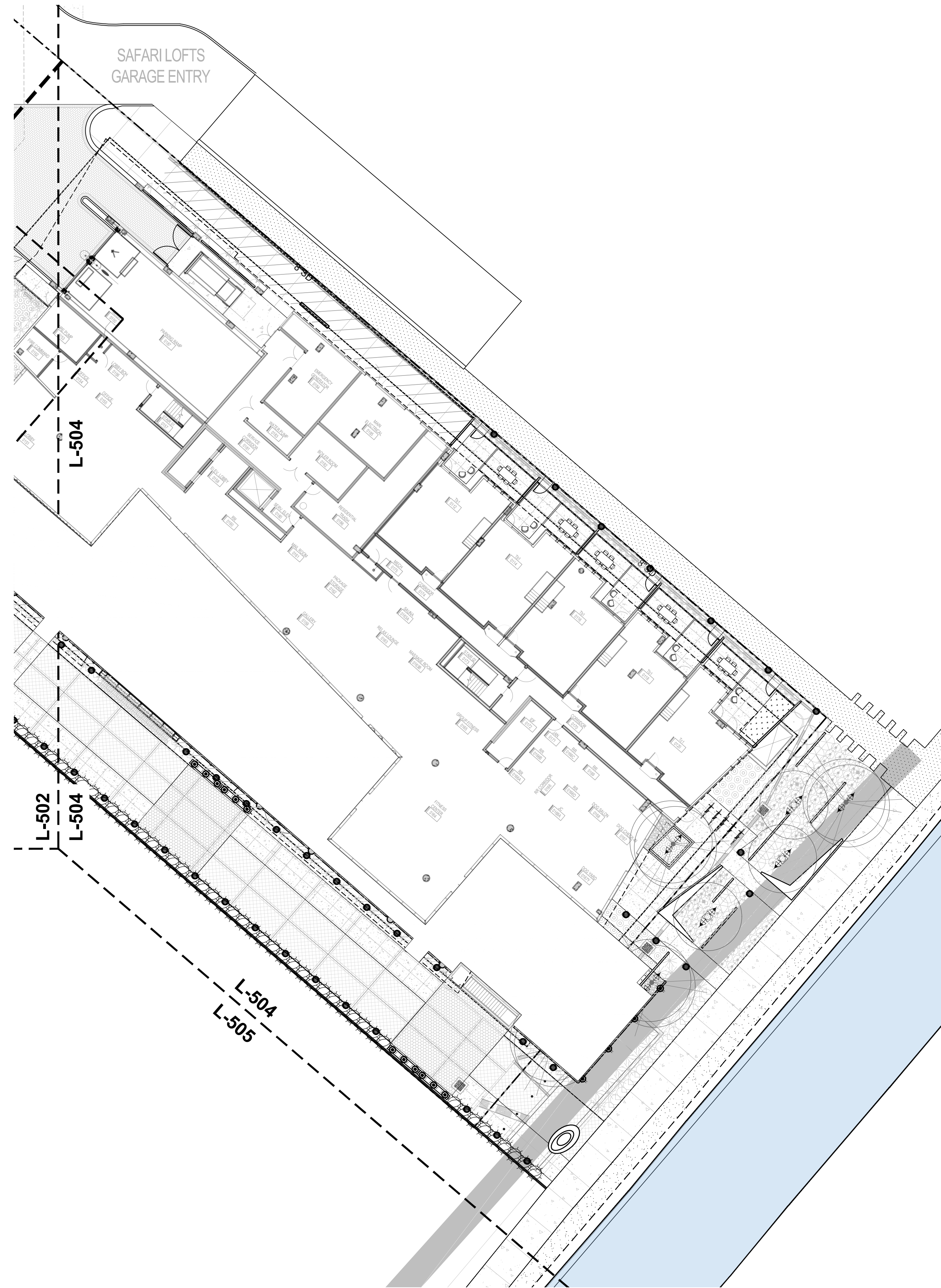

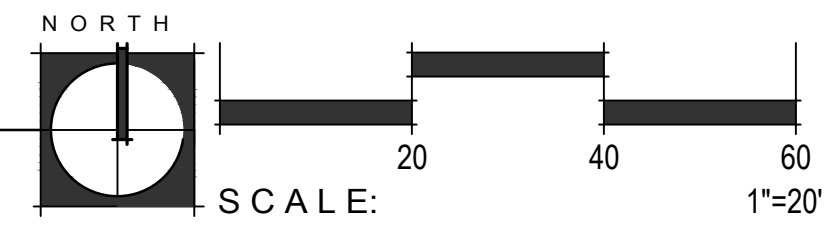

This drawing is an instrument of service and the property of Floor Associates and shall remain their property. The use of this drawing shall be restricted to the original site for which it was prepared and publication thereof is expressly limited to such use. Reuse, reproduction or publication by any method, in whole or in part, is prohibited without written consent.



 LIGHTING PLAN



LIGHTING LEGEND

SYM.	DESCRIPTION	QTY
DIRECTIONAL UPLIGHT		
	IRONSMITH TGL SERIES LED UPLIGHT	QTY: 64
ENHANCED AREA LIGHTS / PATH LIGHTS		
	BEGA LIGHT BUILDING ELEMENTS WITH SYMMETRIC LIGHT DISTRIBUTION 84065 'SYMMETRIC' PEDESTRIAN STREET LIGHT	QTY: 7
	BEGA SHIELDED BOLLARD WITH SYMMETRIC LIGHT DISTRIBUTION 84063 'SYMMETRIC' BOLLARD	QTY: 52
WELL LIGHTS		
	KIMLIGHTING CS4 WELL LIGHT	QTY: 92
	WAC LIGHTING 2" INGROUND - SLIM ROUND	QTY: 31
STRIP LIGHT		
	WAC LIGHTING INVISIBLE PRO OUTDOOR + 24V OUTDOOR LED TAPE LIGHT	240 L.F.

CAMELBACK
4605 N SCOTTSDALE ROAD
SCOTTSDALE, AZ 85251

PROJECT NO.	21015
DRAWN BY	SO
CHECKED BY	CB

SUBMITTAL	
NO.	DATE ISSUED FOR
1	09.10.21 DESIGN REVIEW
2	12.23.21 DESIGN REVIEW
3	03.25.22 DESIGN REVIEW

ISSUED FOR
DESIGN REVIEW

PARTIAL LIGHTING PLAN
L-504

This drawing is an instrument of service and the property of Floor Associates and shall remain their property. The use of this drawing shall be restricted to the original site for which it was prepared and publication thereof is expressly limited to such use. Reuse, reproduction or publication in whole or in part, is prohibited without written consent.



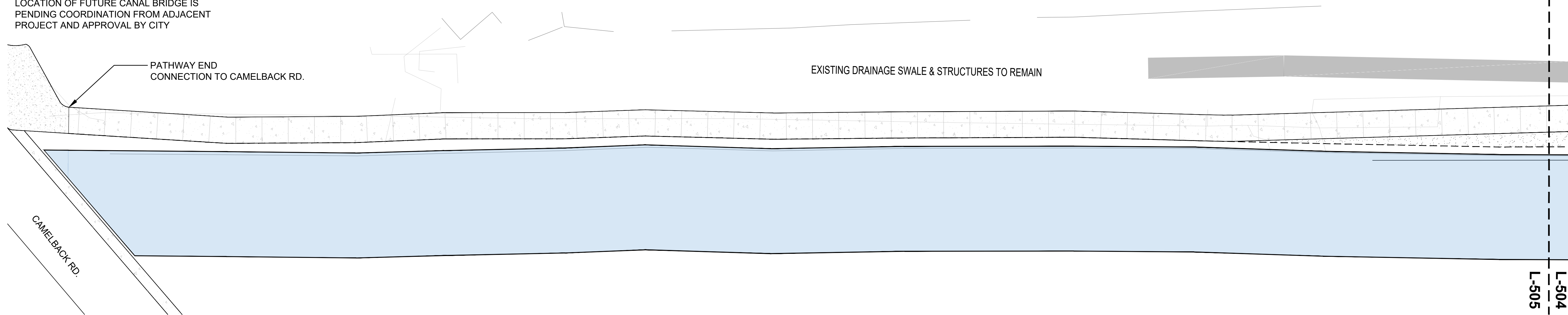

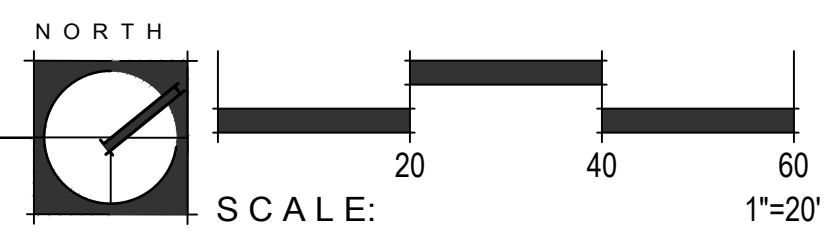

NOTE:
FOR REFERENCE ONLY
PATHWAY ENDS AT ACCENT PAVEMENT
LOCATION OF FUTURE CANAL BRIDGE IS
PENDING COORDINATION FROM ADJACENT
PROJECT AND APPROVAL BY CITY



LIGHTING PLAN



LIGHTING LEGEND

SYM.	DESCRIPTION	QTY
DIRECTIONAL UPLIGHT		
	IRONSMITH TGL SERIES LED UPLIGHT	QTY: 64
ENHANCED AREA LIGHTS / PATH LIGHTS		
	BEGA LIGHT BUILDING ELEMENTS WITH SYMMETRIC LIGHT DISTRIBUTION 84065 'SYMMETRIC' PEDESTRIAN STREET LIGHT	QTY: 7
	BEGA SHIELDED BOLLARD WITH SYMMETRIC LIGHT DISTRIBUTION 84063 'SYMMETRIC' BOLLARD	QTY: 52
WELL LIGHTS		
	KIMLIGHTING C54 WELL LIGHT	QTY: 92
	WAC LIGHTING 2" INGROUND - SLIM ROUND	QTY: 31
	STRIP LIGHT WAC LIGHTING INVISIBLE PRO OUTDOOR + 24V OUTDOOR LED TAPE LIGHT	240 L.F.

CAMELBACK
4605 N SCOTTSDALE ROAD
SCOTTSDALE, AZ 85251

PROJECT NO.	21015
DRAWN BY	SO
CHECKED BY	CB

SUBMITTAL		
NO.	DATE	ISSUED FOR
1	09.10.21	DESIGN REVIEW
2	12.23.21	DESIGN REVIEW
3	03.25.22	DESIGN REVIEW

ISSUED FOR
DESIGN REVIEW
PARTIAL LIGHTING PLAN
L-505
SHEET 20 OF 22

CITY TRACKING # \$ PER MUNICIPALITY CHECKLIST

This drawing is an instrument of service and the property of Floor Associates and shall remain their property. The use of this drawing shall be restricted to the original site for which it was prepared and publication thereof is expressly limited to such use. Reuse, reproduction or publication by any method, in whole or in part, is prohibited without written consent.

KIMLIGHTING®

Well Light C54
120 to 277 Volt Copper and Bronze LED
revision February 22, 2021 2:04 PM • kl_c54led_spec.pdf

Type:
Job:
Fixture Catalog number:

Approvals:

Date:
Page: 1 of 3

Specifications

Ordering Information

Fixture	Source
□ C54S3/9L3KUV1	350mA, 11W, 9 LEDs, 3000K
□ C54S3/9L4KUV1	350mA, 11W, 9 LEDs, 4200K
□ C54S3/9L5KUV1	350mA, 11W, 9 LEDs, 5100K
□ C54F3/9L3KUV1	350mA, 11W, 9 LEDs, 3000K
□ C54F3/9L4KUV1	350mA, 11W, 9 LEDs, 4200K
□ C54F3/9L5KUV1	350mA, 11W, 9 LEDs, 5100K

*S = Spot, F = Narrow Flood, UV = Universal Voltage from 120 to 277V with a ±10% tolerance.

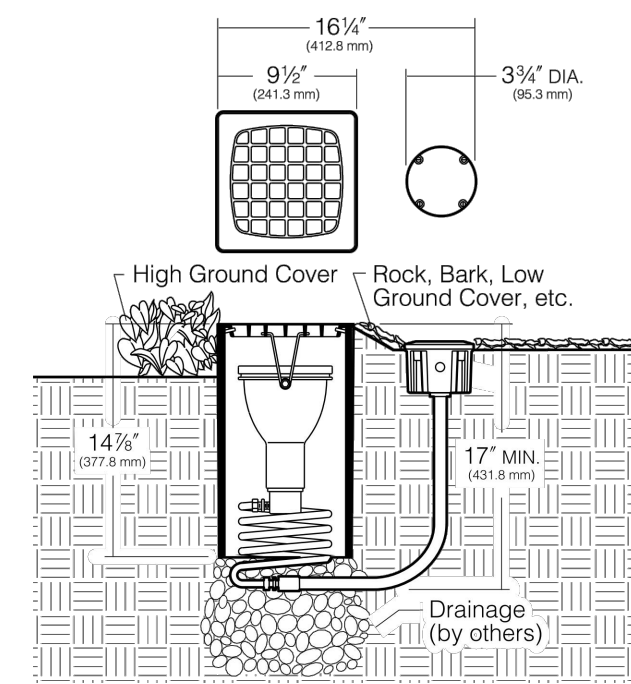

KIMLIGHTING RESERVES THE RIGHT TO CHANGE SPECIFICATIONS WITHOUT NOTICE.

© 2016 KIM LIGHTING • 17660 ROWLAND STREET, CITY OF INDUSTRY, CA 91746 • TEL: 626/968-5666 FEBRUARY 22, 2021 2:04 PM

IRONSMITH

ARCHITECTURAL PRODUCTS

TGL SERIES UP LIGHT INSTALLATION INSTRUCTIONS

INSTRUCTIONS PERTAINING TO RISK OF FIRE, OR INJURY TO PERSONS

- WARNING!** To reduce the risk of FIRE OR INJURY TO PERSONS
- Do not touch luminaire while lamp is on. Turn off lamping and allow to cool before replacing lamp.
 - Lamp gets HOT quickly! Contact only switch/plug when turning on.
 - Do not touch hot lens, faceplate, body, or cap.
 - Keep lamp away from materials that may burn.
 - Do not touch lamp at any time. Use a soft cloth. Oil from your skin may damage lamp.
 - Do not operate the luminaire with damaged or missing parts.
 - Do not disassemble lamp housing beyond cap removal to facilitate lamp replacement.
 - Remove any debris accumulated on the faceplate, in the housing, or in the body fins when necessary.
 - Do not install luminaire within 10 feet of a pool, spa, or fountain.
 - Have fixture installed in accordance with all applicable installation codes and standards by a person familiar with the construction and operation of the fixture and the hazards involved.
 - Use only cable rated for low voltage. Cable buried more than 6" must be suitable for direct burial.
 - Use only lamps rated for this fixture. 12 volt 35 watt maximum MR16.

SAVE THESE INSTRUCTIONS

INSTALLATION

- If preinstalled, remove light well cover from tree grate.
- With tree grate installed, excavate under light opening to the depth of the Shield (About 7" below grade) enough to allow shield to drop fully into grate.
- In poor draining soils, excavate an additional 3" below bottom of shield and fill space to bottom of shield with gravel for drainage.
- Attach lamp housing and Yoke Assembly to the Cover Plate with the three screws provided.
- Feed Supply Cable through Shield.
- Drop Shield into tree grate opening insuring it seats fully on lip.
- Connect Supply Cable to 16-2 Cable on fixture. Allow enough cable length to permit complete removal of Assembly from Light well for re-lamping. Ensure power being supplied is appropriate to fixture.
- Insert Cover Plate with Lamp Assembly into Light well and secure with screw.

AIMING OF FIXTURE

- Caution! Fixture will be hot if lamp is on.
- Remove Cover plate screw and lift assembly out of tree grate.
- Loosen Vertical Aiming Screws
- Adjust Yoke as desired
- Tighten Screws
- Replace Assembly in Light well opening.

RE-LAMPING

- Remove power from fixture and let cool before touching.
- Remove Cover Plate with attached assembly from tree grate.
- Separate Yoke Assembly from Cover Plate by removing three screws.
- Loosen Set Screw on lamp housing. Do NOT remove set screw!
- Remove Lamp Housing Top by slowly twisting and pulling to reduce risk of damage to O-Ring.
- Pull lamp straight out. Caution! Lamp may still be hot! Be sure lamp has cooled before touching.
- Push new lamp straight in. Be sure pins are properly aligned. Be sure correct Lamp wattage is used. See inside lamp housing for Lamp ratings.
- Install Lamp Housing Top by slowly twisting and pushing. Due to tight O-Ring seal you will notice resistance as air pressure builds up.
- Seat Top fully and tighten set screws until it just bottoms out. Do NOT over tighten set screws! Distortion of the housing can allow moisture in causing fixture failure.
- Re-mount Yoke to Cover and Reinstall in tree grate.

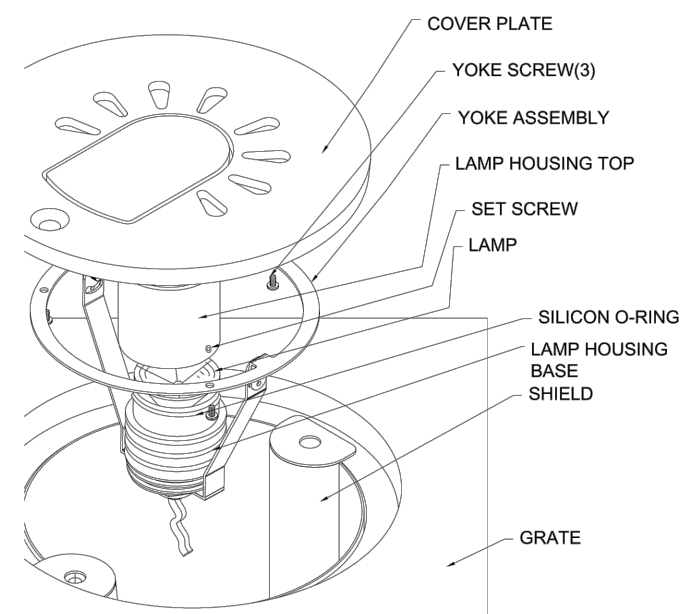

IRONSMITH, INC. • 41-701 Corporate Way # 3 • Palm Desert, CA 92260 • Phone (760) 776-5077
Phone (800) 338-4766 • Fax (760) 776-5080 • Email: info2u@ironsmith.biz • Web: ironsmith.biz

InvisiLED® Pro Outdoor 24V Outdoor LED Tape Light



PRODUCT DESCRIPTION

Pro Outdoor is great for any and all outdoor accent lighting applications. Double insulated silicon encasement and distinct electrical and mechanical junctions make for a superior watertight custom system.

FEATURES

- IP-68 rated, allows for submersion up to five feet
- Power supply is UL and CUL listed
- Wet location listed
- Ultra thin profile at 3/8"
- Diodes spaced evenly at 1" on center
- Minimum run length of 1'
- May be field cut every 6' and at the end of a run
- Unique tape section connections ensure even LED spacing and no dark spots
- Four mounting options provided for different surfaces
- 80,000 hour rated life
- 5 year WAC Lighting product warranty

ORDER NUMBER - TAPE SECTION

Model	Color Temp	CRI	Watts/ft	Lumens/ft	Length	Color
LED-T02427	2700K				1 foot	
LED-T02430	3000K	90	3.5	220	5 feet	WT
LED-T02435	3500K				10 feet	

LED-T024 - -WT

Example: LED-T02435-10-WT

WAC LIGHTING Responsible Lighting®

Fixture Type:

Catalog Number:

Project:

Location:

SPECIFICATIONS

- Construction:** Flexible, silicone cased tape light. Indicating marks on back for field cutting.
- Power Supply:** Remote electronic Class 2 transformers with 24V AC/DC 96W output.
- Light Source:** 12 LEDs per foot
- Dimming:** May be dimmed with electronic low voltage (ELV) dimmer.
- Operating Temp:** -40°F to 122°F (-40°C to 50°C), relative humidity 95%.
- Standards:** UL & CUL listed for wet locations.

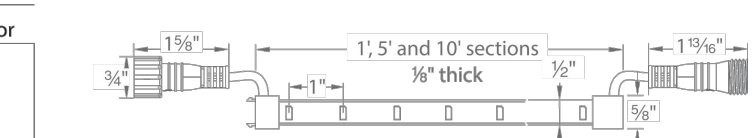

wacighting.com Phone (800) 526-2588 Fax (800) 526-2585
Headquarters/Eastern Distribution Center 44 Harbor Park Drive Port Washington, NY 11050
Central Distribution Center 1600 Distribution Ct Lithia Springs, GA 30122
Western Distribution Center 1750 Archibald Avenue Ontario, CA 91760

WAC Lighting retains the right to modify the design of our products at any time as part of the company's continuous improvement program. JAN 2018

2" INGROUND - SLIM ROUND 2011

WAC LANDSCAPE LIGHTING



Fixture Type:

Catalog Number:

Project:

Location:

PRODUCT DESCRIPTION

Landscape 2" recessed in-ground luminaire for soft ground application.

FEATURES

- IP68 rated. Suitable for continuous immersion under water
- Factory sealed water tight fixtures
- Solid stainless steel construction
- 6' lead wire and direct burial gel filled wire nuts included
- Maintains constant lumen output against voltage drop
- UL 1838 Listed

SPECIFICATIONS

Input: 9 - 15VAC (Transformer is required)
Power: 4.1W / 6.6VA
Brightness: 170 lm
Beam Angle: 25°
CRI: 85
Rated Life: 70,000 hours

IEC safety Standard	Walk over	Drive over
Resistance to static load test	Yes (1125lbs)	Yes (4496lbs)
Resistance to torque and shear loads test	N/A	Yes

ORDERING NUMBER

2011	Color Temp	Finish
27	2700K	BS Bronzed Stainless Steel
30	3000K	SS Stainless Steel

2011-30

Example: 2011-3055

wacighting.com Phone (800) 526-2588 Fax (800) 526-2585
Headquarters/Eastern Distribution Center 44 Harbor Park Drive Port Washington, NY 11050
Central Distribution Center 1600 Distribution Ct Lithia Springs, GA 30122
Western Distribution Center 1750 Archibald Avenue Ontario, CA 91760

WAC Lighting retains the right to modify the design of our products at any time as part of the company's continuous improvement program. JANUARY 28, 2019 2:46 PM

FLOOR a s s o c i a t e s

1425 N. First Street
Second Floor
Phoenix, AZ 85004

602.462.1425 P
602.462.1427 F

OWNER



ARCHITECT



CERTIFICATION

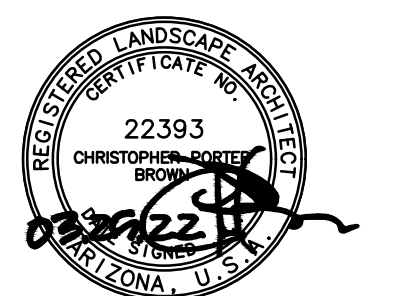

EXPIRES: 3/31/23

CAMELBACK

4605 N SCOTTSDALE ROAD
SCOTTSDALE, AZ 85251

PROJECT NO.	21015
DRAWN BY	SO
CHECKED BY	CB

NO.	DATE	ISSUED FOR
1	09.10.21	DESIGN REVIEW
2	12.23.21	DESIGN REVIEW
3	03.25.22	DESIGN REVIEW

ISSUED FOR
DESIGN REVIEW

LIGHTING SPECS
L-601

SHEET 21 OF 22



CITY TRACKING # 5 PER MUNICIPALITY CHECKLIST

This drawing is an instrument of service and the property of Floor Associates and shall remain their property. The use of this drawing shall be restricted to the original site for which it was prepared and publication thereof is expressly limited to such use. Reuse, reproduction or publication by any method, in whole or in part, is prohibited without written consent.

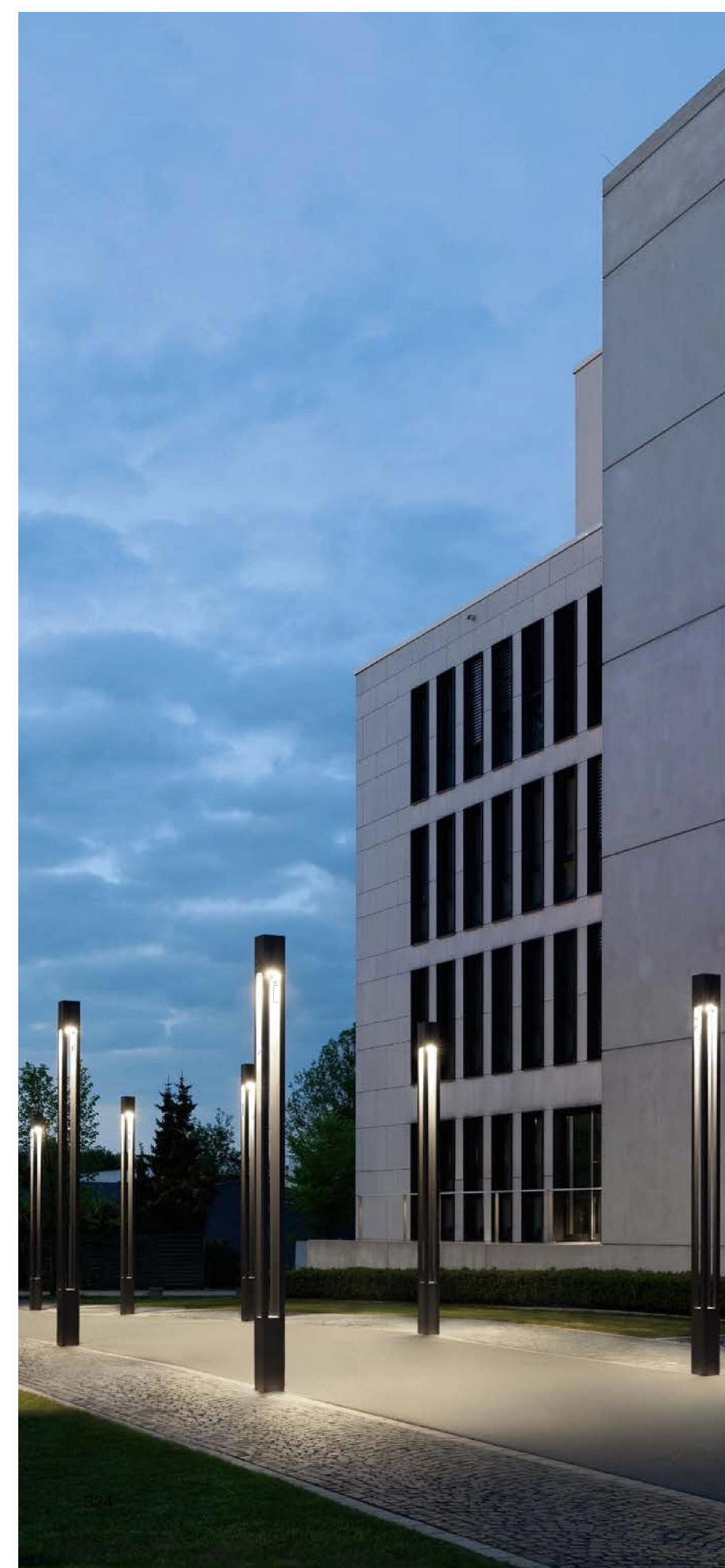

Shielded bollard
with symmetric light distribution

Bollard luminaire with rotationally symmetric light distribution. This robust luminaire provides glare-free illumination perfect for squares, pathways and entrances. Provided with mounting system that allows the luminaire to be adjusted independent of anchor bolt orientation.

Die-cast and extruded aluminum · Clear safety glass
Reflector made of pure anodized aluminum
LED color temperatures: 2700K, 3000K, 3500K, 4000K

BEGA luminaires offer a minimum service life of 60,000 hours, with suitable LED replacement modules guaranteed for up to 20 years after date of purchase. Further LED technical data including luminous flux, CRI, dimming and electrical characteristics are provided on the individual luminaire specification sheets, available at www.bega-us.com

All BEGA standard finishes are matte, textured powder coat with minimum 3 mil thickness. BEGA Unidure® finish, a fluoropolymer technology, provides superior fade protection in Black, Bronze, and Silver. BEGA standard White, as well as optionally available RAL and custom colors, are a polyester powder.

NRTL listed to North American standards · Suitable for wet locations
Protection class IP 65



Light building elements, Page 304

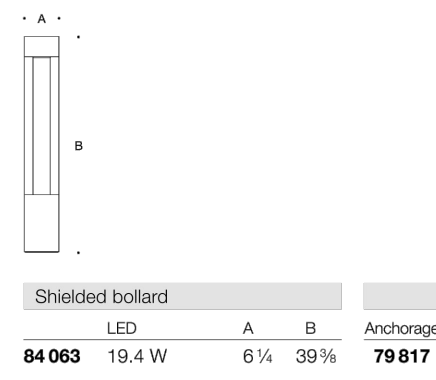

269

Light building elements
with symmetric light distribution

A series of light building elements with symmetric light distribution. Light building elements are luminous design features for public areas. They are ideally suited for delineating and structuring interior and exterior spaces such as landscape areas, plazas, building entrances and atria.

Die-cast and extruded aluminum · Clear safety glass
Reflector made of pure anodized aluminum
Anchorage unit made of galvanized steel
LED color temperatures: 2700K, 3000K, 3500K, 4000K

BEGA luminaires offer a minimum service life of 60,000 hours, with suitable LED replacement modules guaranteed for up to 20 years after date of purchase. Further LED technical data including luminous flux, CRI, dimming and electrical characteristics are provided on the individual luminaire specification sheets, available at www.bega-us.com

All BEGA standard finishes are matte, textured powder coat with minimum 3 mil thickness. BEGA Unidure® finish, a fluoropolymer technology, provides superior fade protection in Black, Bronze, and Silver. BEGA standard White, as well as optionally available RAL and custom colors, are a polyester powder.

NRTL listed to North American standards · Suitable for wet locations
Protection class IP 65

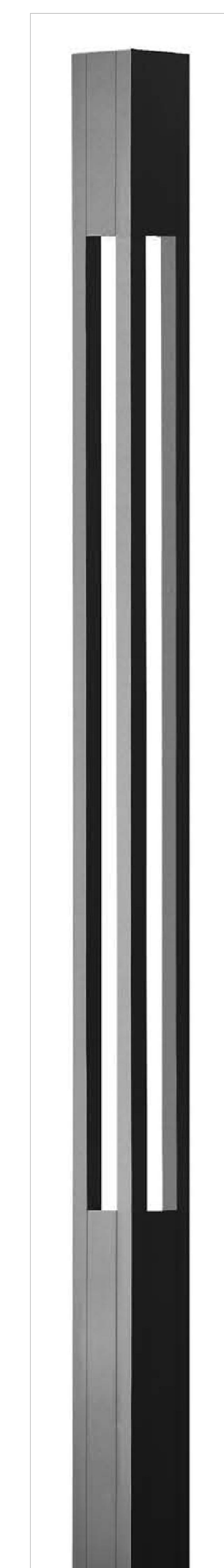
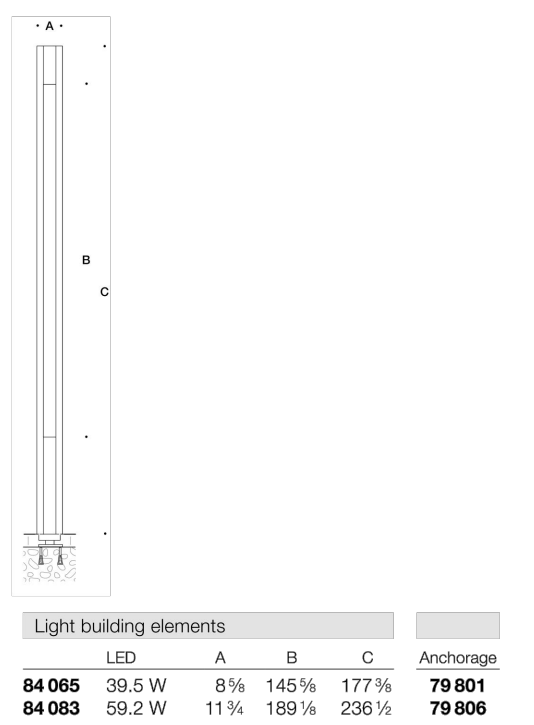

325

FLOOR
a s s o c i a t e s

1425 N. First Street
Second Floor
Phoenix, AZ 85004

602.462.1425 P
602.462.1427 F

OWNER



ARCHITECT



CERTIFICATION

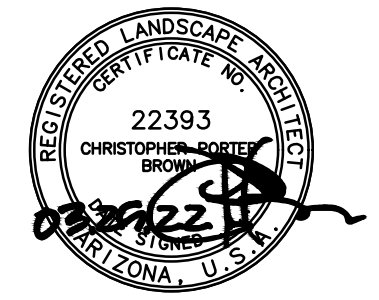

EXPIRES: 3/31/23

CAMELBACK
4605 N SCOTTSDALE ROAD
SCOTTSDALE, AZ 85251

PROJECT NO.	21015
DRAWN BY	SO
CHECKED BY	CB

SUBMITTAL	
NO.	DATE ISSUED FOR
1	09.10.21 DESIGN REVIEW
2	12.23.21 DESIGN REVIEW
3	03.25.22 DESIGN REVIEW

ISSUED FOR
DESIGN REVIEW

LIGHTING SPECS
L-602
SHEET 22 OF 22



CITY TRACKING # 5 PER MUNICIPALITY CHECKLIST