

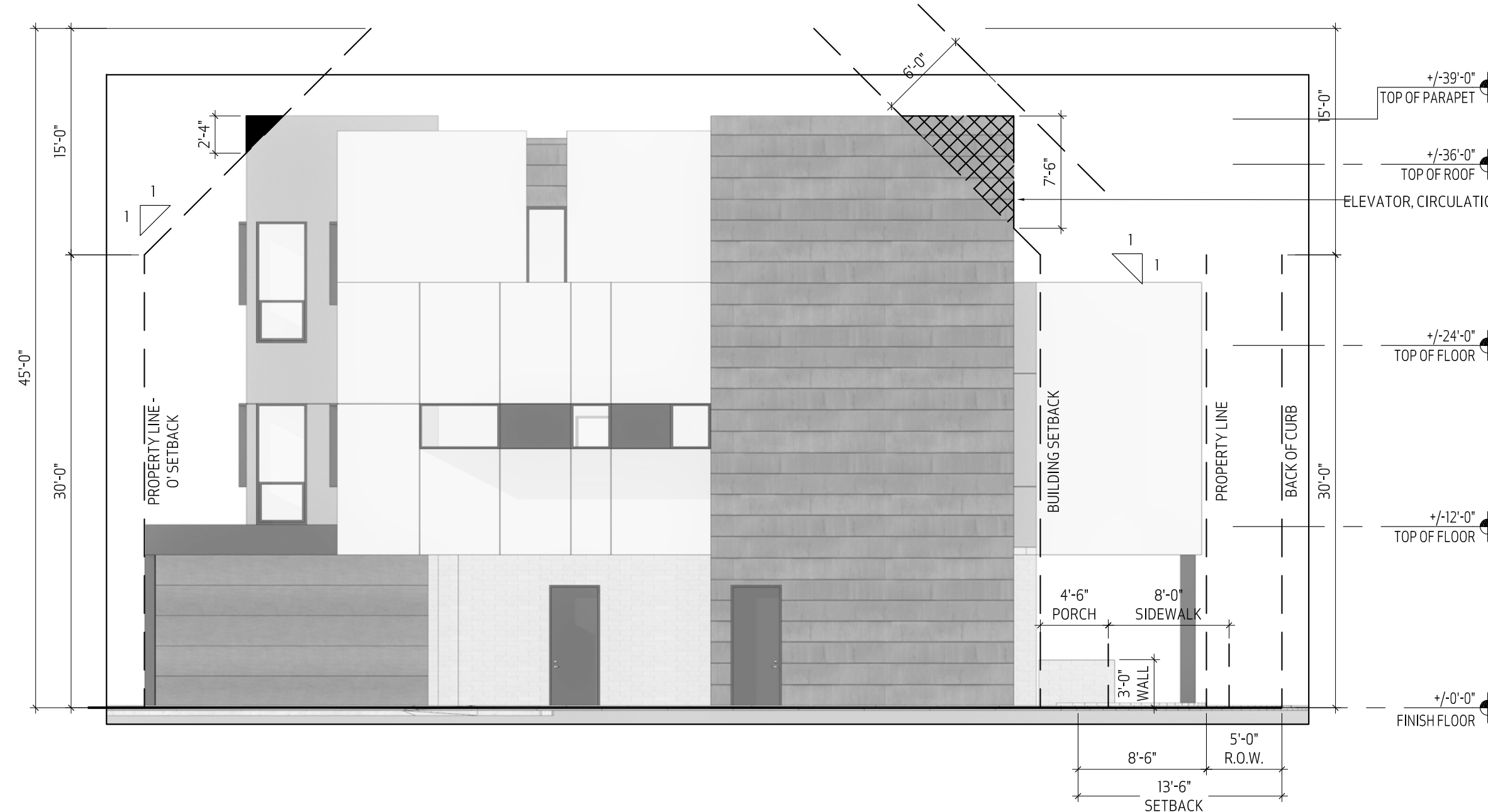

SOUTH ELEVATION

SCALE: 1/8"=1'-0"



NORTH ELEVATION

SCALE: 1/8"=1'-0"



EAST ELEVATION

SCALE: 1/8"=1'-0"

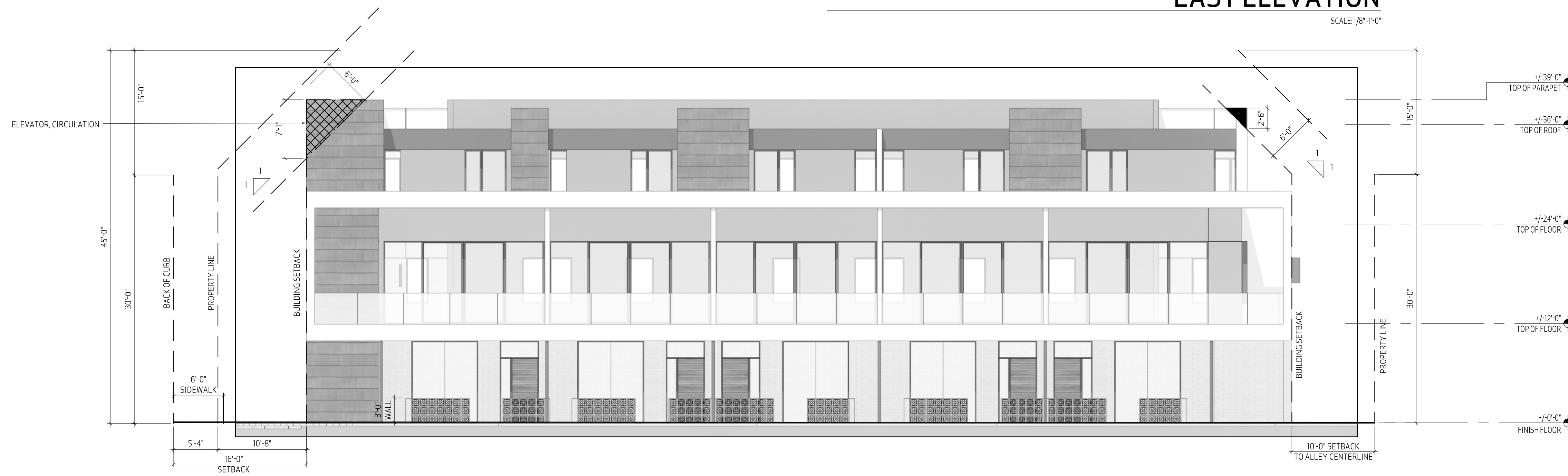

WEST ELEVATION

SCALE: 1/8"=1'-0"

NORTH ELEVATION

AREA ENCRDACHING INTO STEPBACK: 0 SF
 OVERALL AREA OF FACADE: --
 PERCENT OF AREA: --

SOUTH ELEVATION

AREA ENCRDACHING INTO STEPBACK: 62 SF
 OVERALL AREA OF FACADE: 347 SF
 PERCENT OF AREA: 17.86%

EAST ELEVATION

AREA ENCRDACHING INTO STEPBACK: 199 SF
 OVERALL AREA OF FACADE: 2,301 SF
 PERCENT OF AREA: 8.64%

WEST ELEVATION

AREA ENCRDACHING INTO STEPBACK: 0 SF
 OVERALL AREA OF FACADE: --
 PERCENT OF AREA: --

LEGEND:

- OVERALL AREA OF FACADE
- AREA PROJECTING INTO STEPBACK
- AREAS THAT ENCRDACH INTO INCLINED STEPBACK BUT ARE EXEMPT FROM CALCULATIONS

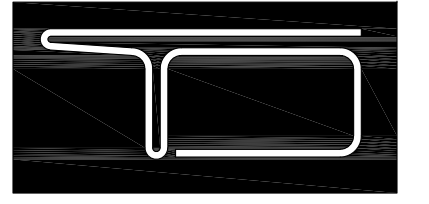

**TOMECAK
DESIGN**

4368 NORTH CIVIC CENTER PLAZA
SUITE 201
SCOTTSDALE, ARIZONA 85251

T 602.619.7751
F 480.718.8387
E INFO@TOMECAKDESIGN.COM

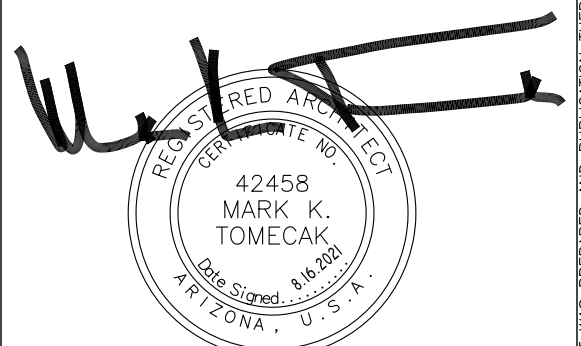

EXPIRES 3.31.2023

PROJECT:
PALO ON 75TH
3961 N. 75TH STREET
SCOTTSDALE, ARIZONA 85251

REVISED:

JOB #: 2105

DATE: 08.16.2021

CONTENTS: EXTERIOR ELEVATIONS
WORKSHEET

SHEET No: A2.01

THIS DRAWING IS AN INSTRUMENT OF SERVICE AND THE PROPERTY OF TOMECAK DESIGN, P.C. AND SHALL REMAIN THEIR PROPERTY. THE USE OF THIS DRAWING SHALL BE RESTRICTED TO THE ORIGINAL SITE FOR WHICH IT WAS PREPARED AND PUBLICATION THEREOF IN ANY MANNER IS PROHIBITED WITHOUT THEIR WRITTEN CONSENT.