

PLOT DATE: Wednesday, December 9, 2020 5:03:43 PM

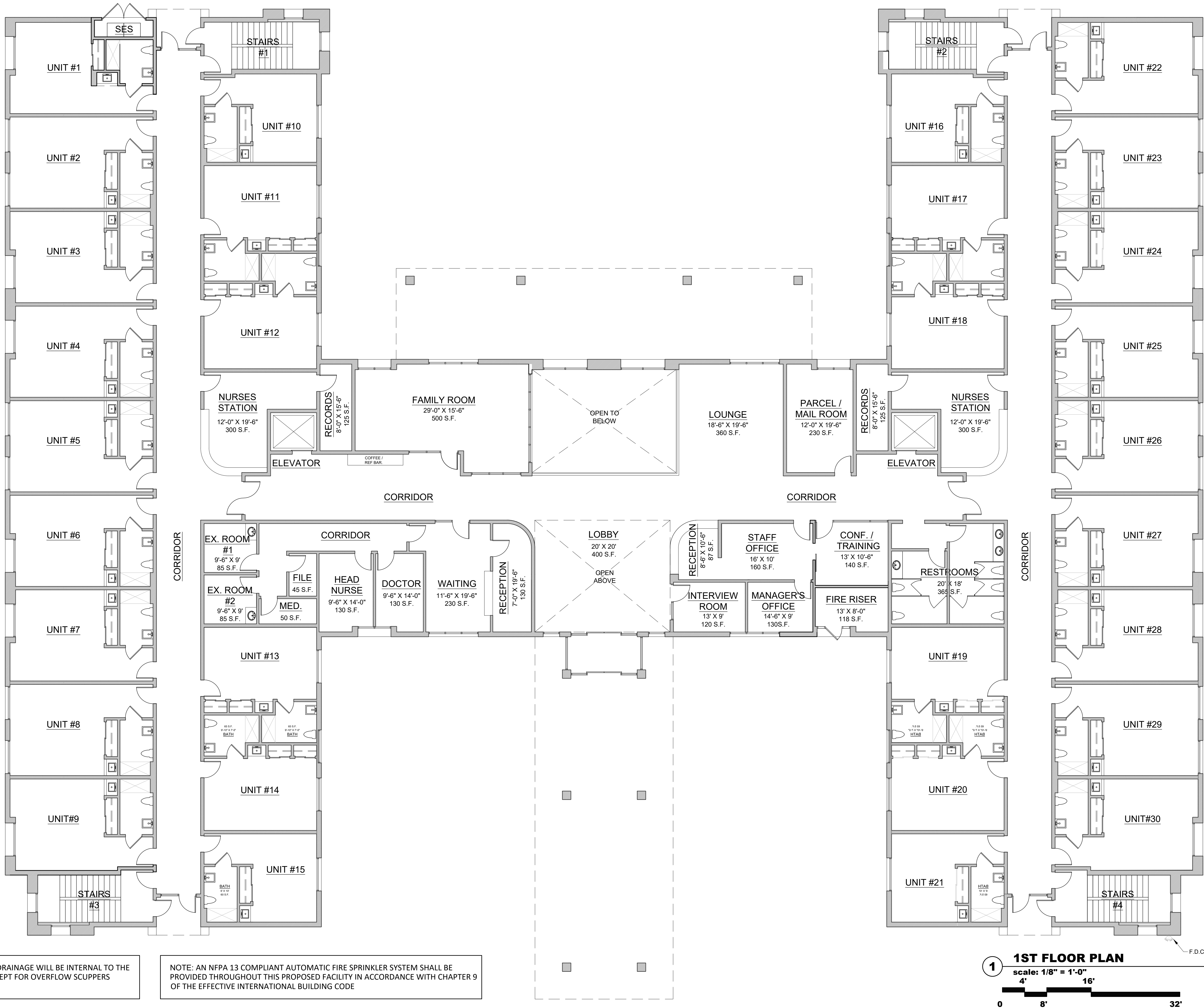

NOTE: ROOF DRAINAGE WILL BE INTERNAL TO THE BUILDING EXCEPT FOR OVERFLOW SCUPPERS

NOTE: AN NFPA 13 COMPLIANT AUTOMATIC FIRE SPRINKLER SYSTEM SHALL BE PROVIDED THROUGHOUT THIS PROPOSED FACILITY IN ACCORDANCE WITH CHAPTER 9 OF THE EFFECTIVE INTERNATIONAL BUILDING CODE

1 1ST FLOOR PLAN
scale: 1/8" = 1'-0"
4' 8' 16' 32'

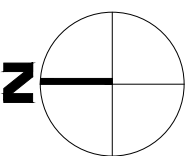

PRE-CONSTRUCTION PHASE	
NO. ISSUED FOR:	DATE
REZONING & C.U.P.	12-13-2018
REZONING & C.U.P.	10-06-2020
2nd Review	
REZONING & C.U.P.	12-09-2020
3rd Review	
CONSTRUCTION PHASE	
REV. BULLETIN #	DATE



SHEET TITLE
RESIDENTIAL HEALTH CARE FACILITY
1ST FLOOR FLOOR PLAN

SCALE: 1/8" = 1'-0"
DATE: 12/09/2020
JOB NUMBER: 1727-00

A09

aaakai architecture + interiors

7955 E. WILLOW RD #108 SCOTTSDALE, ARIZONA 85250
480.588.5552
© 2020
aaakai.com

MEGERDICHIAN SENIOR CENTER
8849 E. CHOLLA ST.
SCOTTSDALE, AZ 85260

PLOT DATE: Wednesday, December 9, 2020 5:03:55 PM

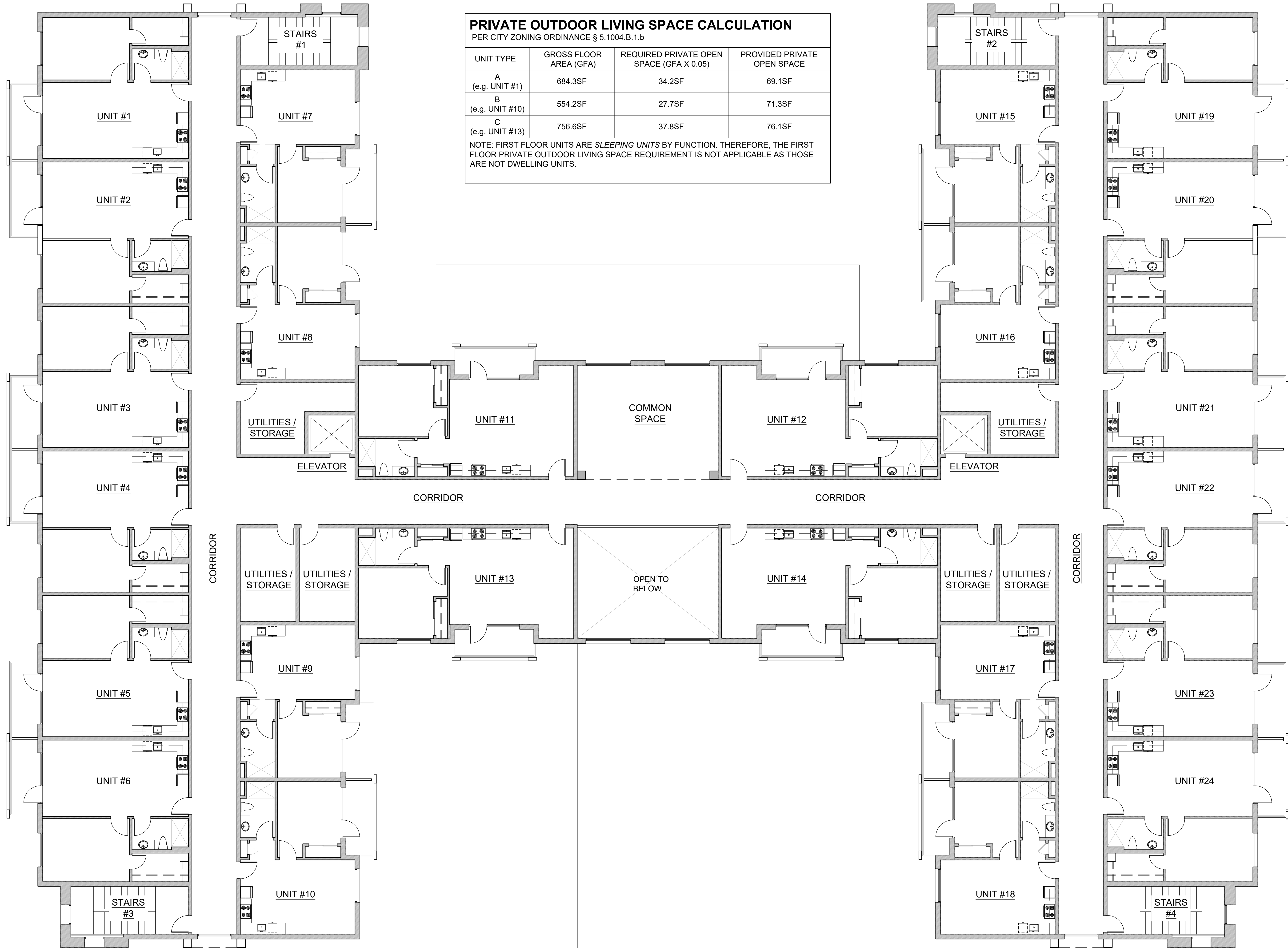

PRIVATE OUTDOOR LIVING SPACE CALCULATION			
PER CITY ZONING ORDINANCE § 5.1004.B.1.b			
UNIT TYPE	GROSS FLOOR AREA (GFA)	REQUIRED PRIVATE OPEN SPACE (GFA X 0.05)	PROVIDED PRIVATE OPEN SPACE
A (e.g. UNIT #1)	684.3SF	34.2SF	69.1SF
B (e.g. UNIT #10)	554.2SF	27.7SF	71.3SF
C (e.g. UNIT #13)	756.6SF	37.8SF	76.1SF

NOTE: FIRST FLOOR UNITS ARE *SLEEPING UNITS* BY FUNCTION. THEREFORE, THE FIRST FLOOR PRIVATE OUTDOOR LIVING SPACE REQUIREMENT IS NOT APPLICABLE AS THOSE ARE NOT DWELLING UNITS.

NOTE: ROOF DRAINAGE WILL BE INTERNAL TO THE BUILDING EXCEPT FOR OVERFLOW SCUPPERS

NOTE: AN NFPA 13 COMPLIANT AUTOMATIC FIRE SPRINKLER SYSTEM SHALL BE PROVIDED THROUGHOUT THIS PROPOSED FACILITY IN ACCORDANCE WITH CHAPTER 9 OF THE EFFECTIVE INTERNATIONAL BUILDING CODE

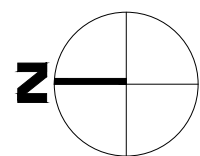
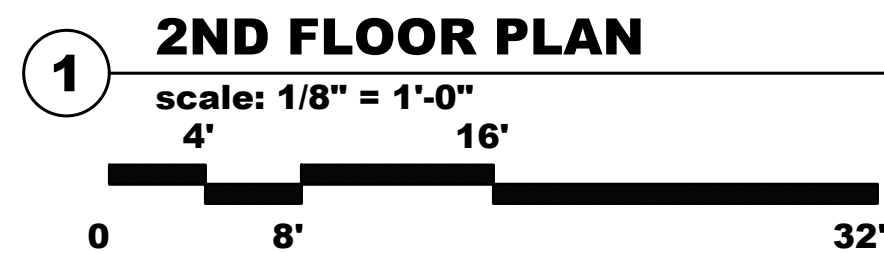

PRE-CONSTRUCTION PHASE	
NO. ISSUED FOR:	DATE
REZONING & C.U.P.	12-13-2018
REZONING & C.U.P.	10-06-2020
2nd Review	
REZONING & C.U.P.	12-09-2020
3rd Review	
CONSTRUCTION PHASE	
REV. BULLETIN #	DATE



SHEET TITLE
**RESIDENTIAL HEALTH CARE FACILITY
2ND FLOOR PLAN**

SCALE: 1/8" = 1'-0"
DATE: 12/09/2020
JOB NUMBER: 1727-00

A10

**MEGERDICHIAN
SENIOR CENTER**
8849 E. CHOLLA ST.
SCOTTSDALE, AZ 85260

aakai architecture + interiors

7955 N. WILLOW RD #108 SCOTTSDALE, ARIZONA 85260
480.588.6562
aakai.com
© 2020

PLOT DATE: Wednesday, December 9, 2020 5:04:05 PM

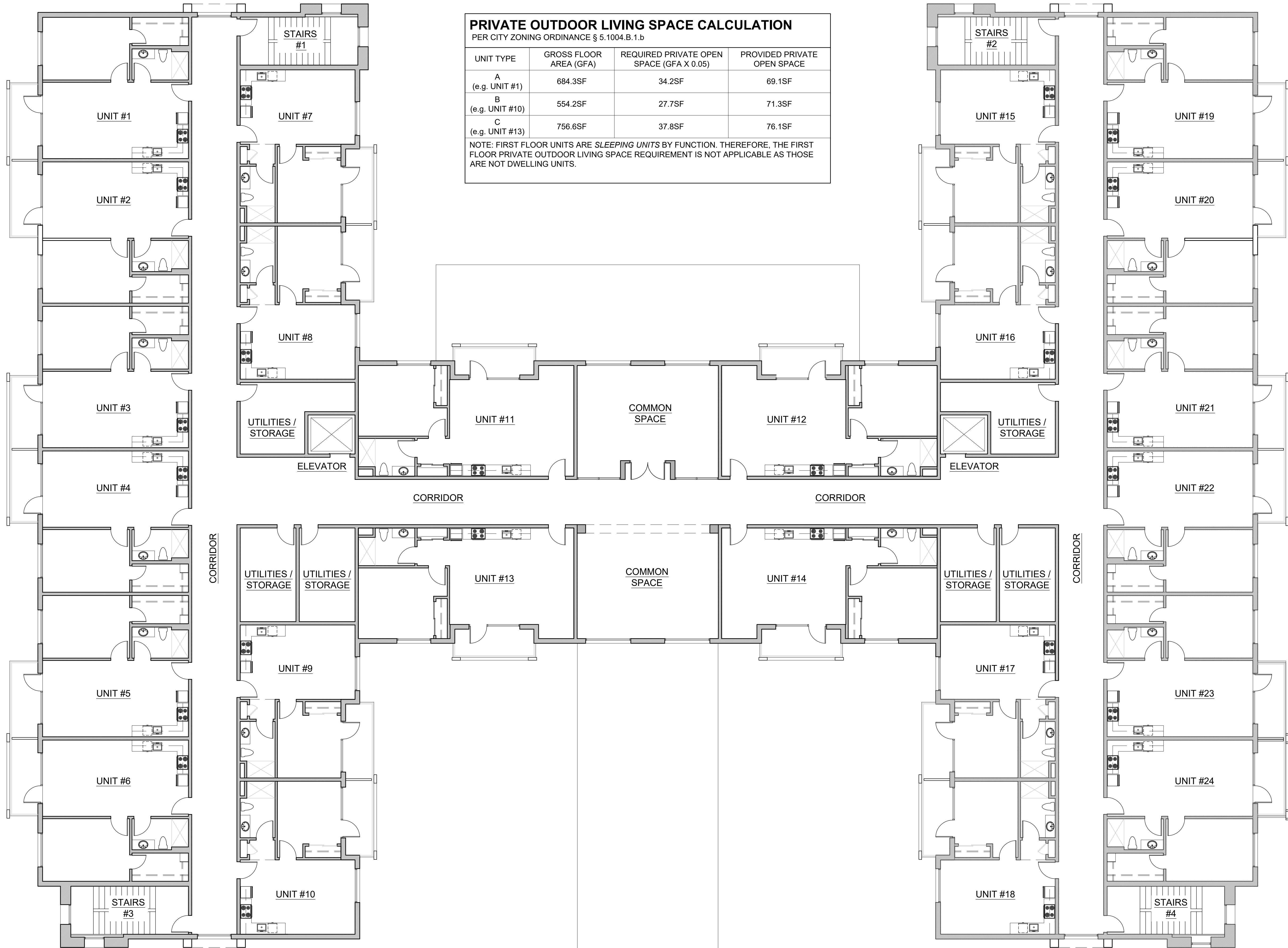

PRIVATE OUTDOOR LIVING SPACE CALCULATION			
PER CITY ZONING ORDINANCE § 5.1004.B.1.b			
UNIT TYPE	GROSS FLOOR AREA (GFA)	REQUIRED PRIVATE OPEN SPACE (GFA X 0.05)	PROVIDED PRIVATE OPEN SPACE
A (e.g. UNIT #1)	684.3SF	34.2SF	69.1SF
B (e.g. UNIT #10)	554.2SF	27.7SF	71.3SF
C (e.g. UNIT #13)	756.6SF	37.8SF	76.1SF

NOTE: FIRST FLOOR UNITS ARE *SLEEPING UNITS* BY FUNCTION. THEREFORE, THE FIRST FLOOR PRIVATE OUTDOOR LIVING SPACE REQUIREMENT IS NOT APPLICABLE AS THOSE ARE NOT DWELLING UNITS.

NOTE: ROOF DRAINAGE WILL BE INTERNAL TO THE BUILDING EXCEPT FOR OVERFLOW SCUPPERS

NOTE: AN NFPA 13 COMPLIANT AUTOMATIC FIRE SPRINKLER SYSTEM SHALL BE PROVIDED THROUGHOUT THIS PROPOSED FACILITY IN ACCORDANCE WITH CHAPTER 9 OF THE EFFECTIVE INTERNATIONAL BUILDING CODE

1 3RD FLOOR PLAN
scale: 1/8" = 1'-0"
4' 8' 16' 32'

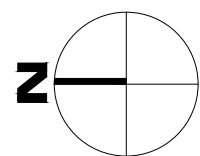

PRE-CONSTRUCTION PHASE	
NO. ISSUED FOR:	DATE
REZONING & C.U.P.	12-13-2018
REZONING & C.U.P. 2nd Review	10-06-2020
REZONING & C.U.P. 3rd Review	12-09-2020
CONSTRUCTION PHASE	
REV. BULLETIN #	DATE



SHEET TITLE
**RESIDENTIAL HEALTH CARE FACILITY
3RD FLOOR PLAN**

SCALE: 1/8" = 1'-0"
DATE: 12/09/2020
JOB NUMBER: 1727-00

A11

**MEGERDICHIAN
SENIOR CENTER**
8849 E. CHOLLA ST.
SCOTTSDALE, AZ 85260

aakai architecture + interiors

7955 N. WILLOW RD #108 SCOTTSDALE, ARIZONA 85260
480.588.6562
aakai.com
© 2020

PLOT DATE Wednesday, December 9, 2020 5:04:15 PM

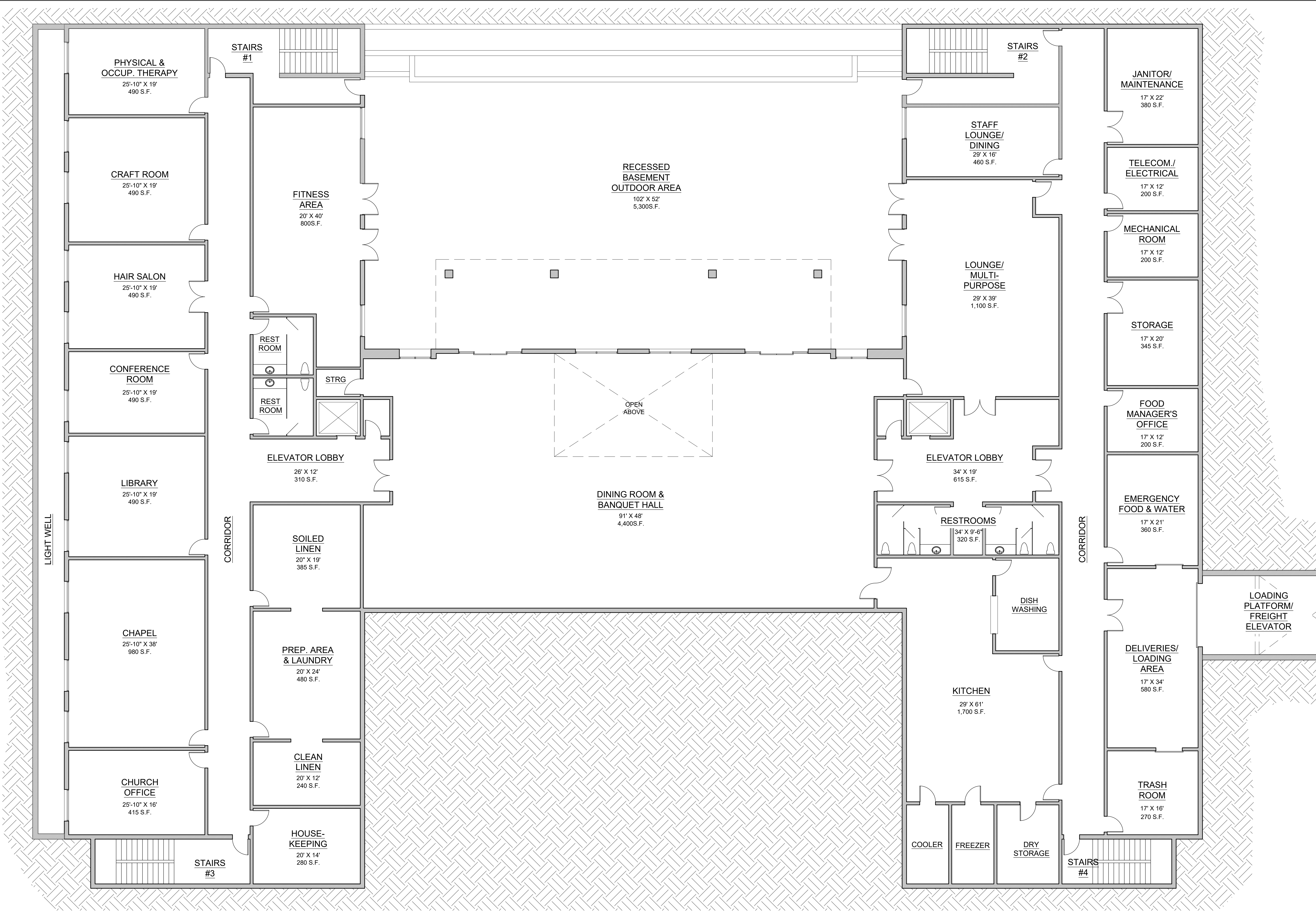

NOTE: ROOF DRAINAGE WILL BE INTERNAL TO THE BUILDING EXCEPT FOR OVERFLOW SCUPPERS

NOTE: AN NFPA 13 COMPLIANT AUTOMATIC FIRE SPRINKLER SYSTEM SHALL BE PROVIDED THROUGHOUT THIS PROPOSED FACILITY IN ACCORDANCE WITH CHAPTER 9 OF THE EFFECTIVE INTERNATIONAL BUILDING CODE

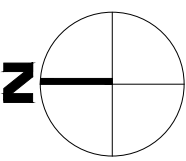
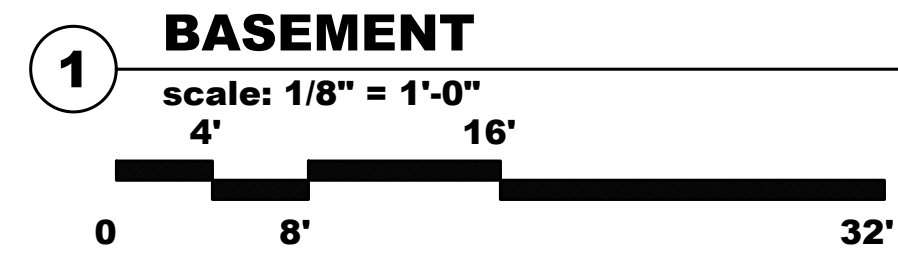

**MEGERDICHIAN
SENIOR CENTER**
8849 E. CHOLLA ST.
SCOTTSDALE, AZ 85260

PRE-CONSTRUCTION PHASE	
NO. ISSUED FOR:	DATE
REZONING & C.U.P.	12-13-2018
REZONING & C.U.P.	10-06-2020
2nd Review	
REZONING & C.U.P.	12-09-2020
3rd Review	
CONSTRUCTION PHASE	
REV. BULLETIN #	DATE



SHEET TITLE
**RESIDENTIAL HEALTH
CARE FACILITY
BASEMENT FLOOR PLAN**

SCALE: 1/8" = 1'-0"
DATE: 12/09/2020
JOB NUMBER: 1727-00

A12