

EAST ELEVATION

SCALE: 1/8"=1'-0"

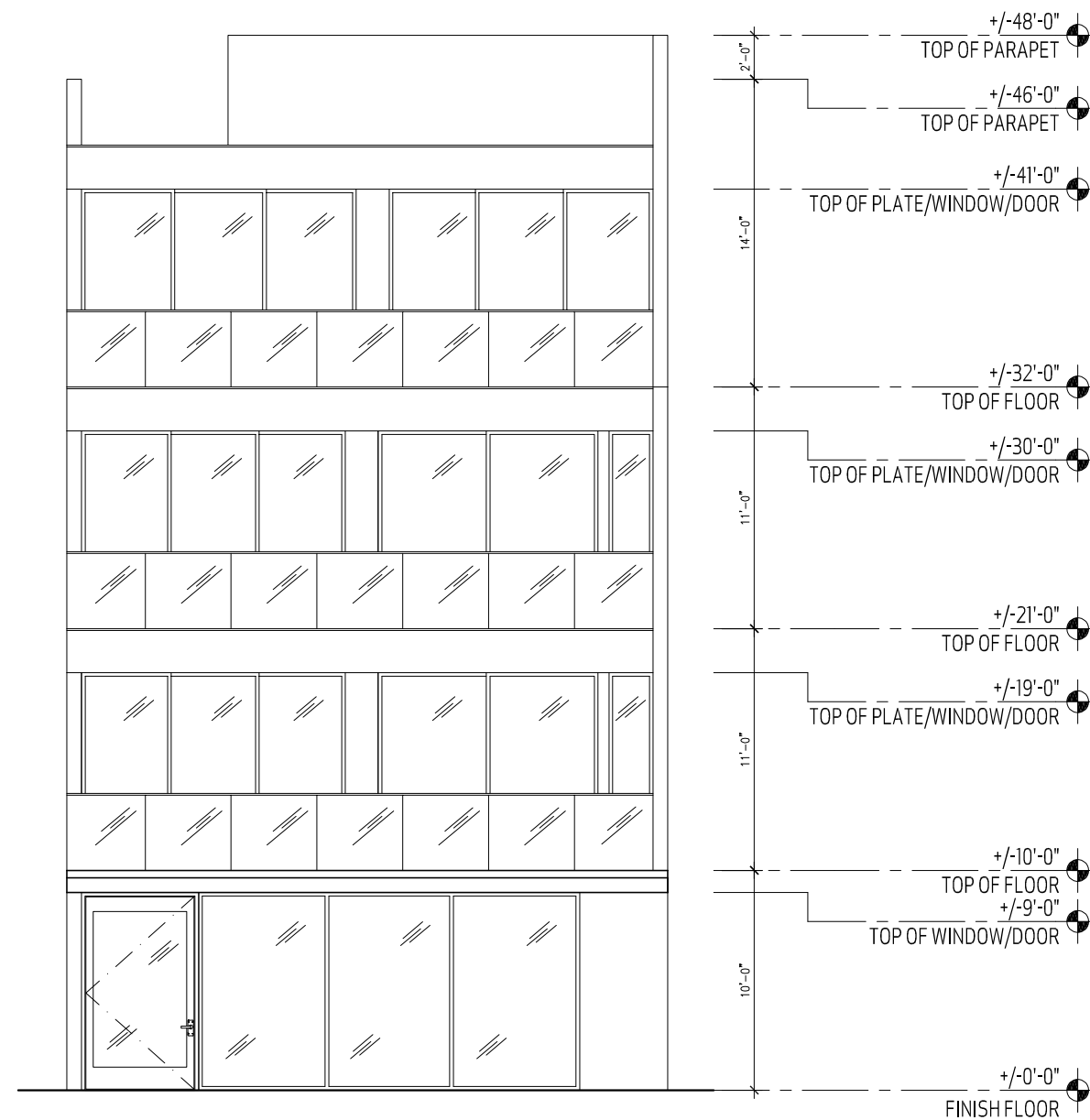

WEST ELEVATION

SCALE: 1/8"=1'-0"

FOR TYPES I BLDG. AREAS, THE FOLLOWING MUSH BE PROVIDED:

- A BUILDING ADJACENT TO A PUBLIC STREET (EXCEPT ALLEYS) SHALL BE LOCATED AS FOLLOWS:
 - IN A TYPE I AREA, AT LEAST FIFTY (50) PERCENT OF THE:
 - LENGTH OF THE BUILDING FAGADE SHALL BE LOCATED AT THE MINIMUM SETBACK; AND
 - AREA OF THE BUILDING FAGADE AT GRADE AND UP TO A HEIGHT OF THIRTY (30) FEET SHALL BE LOCATED AT THE MINIMUM SETBACK.
 - IN A TYPE 2 AREA, A TYPE 2.5 AREA, OR A TYPE 3 AREA, AT LEAST TWENTY-FIVE (25) PERCENT OF THE:
 - LENGTH OF THE BUILDING FAGADE SHALL BE LOCATED AT THE MINIMUM SETBACK;
 - LENGTH OF A BUILDING FAGADE AT GRADE AND UP TO A HEIGHT OF THIRTY (30) FEET SHALL BE SET BACK AT LEAST TEN (10) ADDITIONAL FEET; AND
 - AREA OF THE BUILDING FAGADE AT GRADE AND UP TO A HEIGHT OF THIRTY (30) FEET SHALL BE LOCATED AT THE MINIMUM SETBACK.
- REQUIRED (50% MIN.) OF THE LENGTH OF THE BLDG. FAGADE (UP TO 30') SHALL BE LOCATED AT THE MINIMUM SETBACK
 - OVERALL LENGTH 27'-4"
 - REQUIRED 13'-8"
 - PROVIDED 27'-4"
- REQUIRED (50% MIN.) OF THE AREA OF THE BUILDING FAGADE AT GRADE AND UP TO 30' SHALL BE LOCATED AT THE MINIMUM SETBACK
 - OVERALL AREA 820 SF
 - REQUIRED 410 SF
 - PROVIDED 535 SF

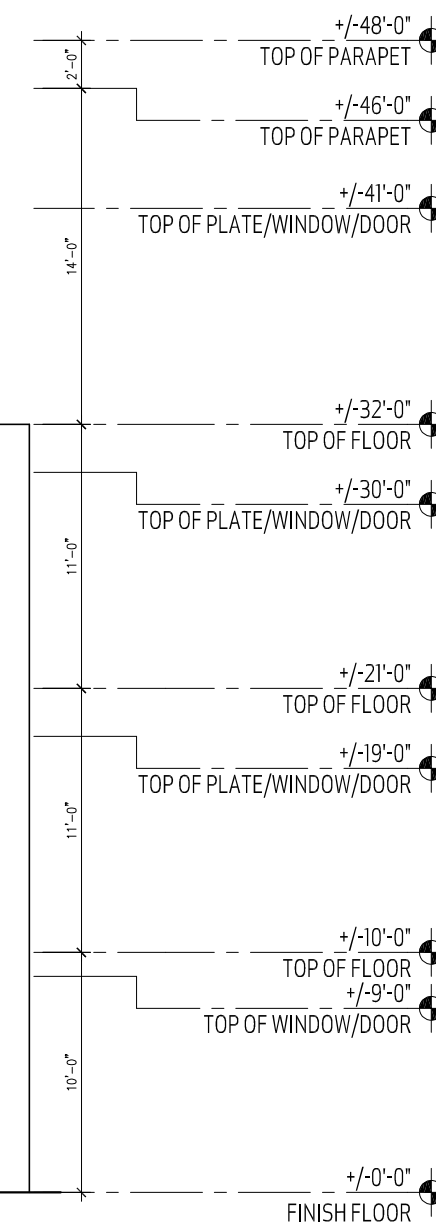
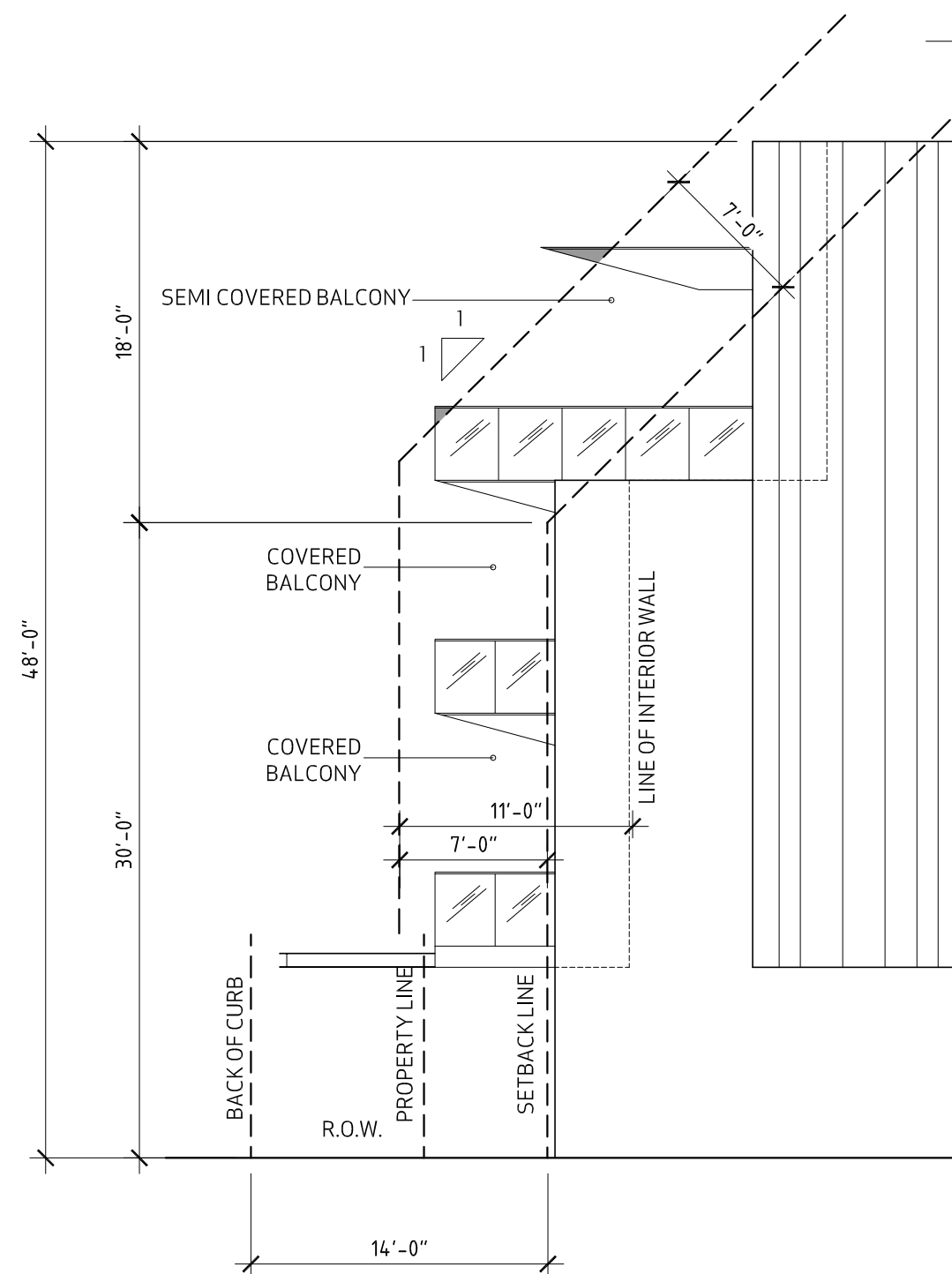

SOUTH ELEVATION

SCALE: 1/8"=1'-0"

46-DR-2022
APPROVED

06/20/2023

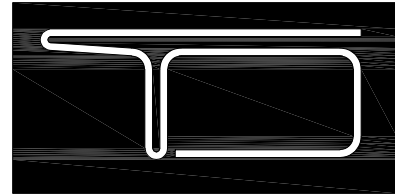

TOMECAK
DESIGN

4368 NORTH CIVIC CENTER PLAZA
SUITE 201
SCOTTSDALE, ARIZONA 85251

T 602.619.7751
F 480.718.8387
E INFO@TOMECAKDESIGN.COM

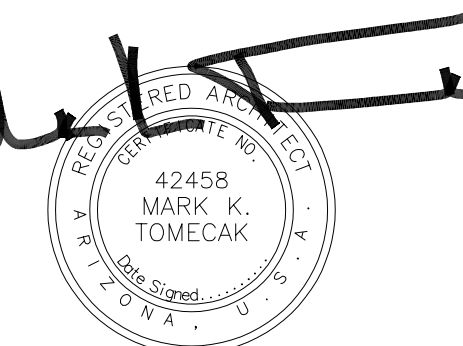

EXPIRES 3.31.2023

DRB CASE NUMBER 49-DR-2021

PROJECT:
MARSHALL FOUR
4251N MARSHALL WAY
SCOTTSDALE, ARIZONA 85251

REVISED:
PRELIMINARY REVIEW

JOB #.: 22-17

DATE: 04.25.2023

CONTENTS: BUILDING ELEVATIONS
WORK SHEET

SHEET No: A2.00

THIS DRAWING IS AN INSTRUMENT OF SERVICE AND THE PROPERTY OF TOMECAK DESIGN, P.C. AND SHALL REMAIN THEIR PROPERTY. THE USE OF THIS DRAWING SHALL BE RESTRICTED TO THE ORIGINAL SITE FOR WHICH IT WAS PREPARED AND PUBLICATION THEREOF IS EXPRESSLY LIMITED TO SUCH USE. REUSE, REPRODUCTION OR PUBLICATION BY ANY METHOD OR PART IS PROHIBITED WITHOUT THEIR WRITTEN CONSENT.