

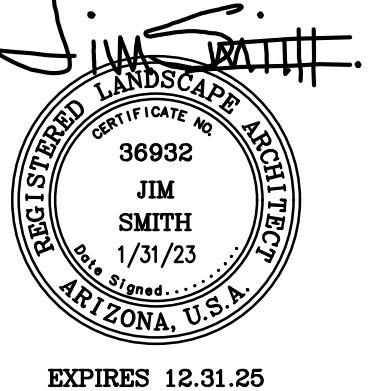

500 Washington Avenue South, Suite 1080  
Minneapolis, MN 55415  
p 612.339.5508 | f 612.339.5382  
www.esgarch.com

I hereby certify that this plan, specification, or report was prepared by me or under my direct supervision and that I am a duly licensed architect under the laws of the State of Arizona

Signature \_\_\_\_\_  
Typed or Printed Name \_\_\_\_\_  
License # \_\_\_\_\_ Date \_\_\_\_\_



**DRB SUBMITTAL**  
1/31/2023

ORIGINAL ISSUE:  
REVISIONS  
No. Description Date

221564  
PROJECT NUMBER  
DRAWN BY \_\_\_\_\_ CHECKED BY \_\_\_\_\_

KEY PLAN

Gold Dust Ave & Scottsdale Rd

LANDSCAPE PLAN  
**L.4**

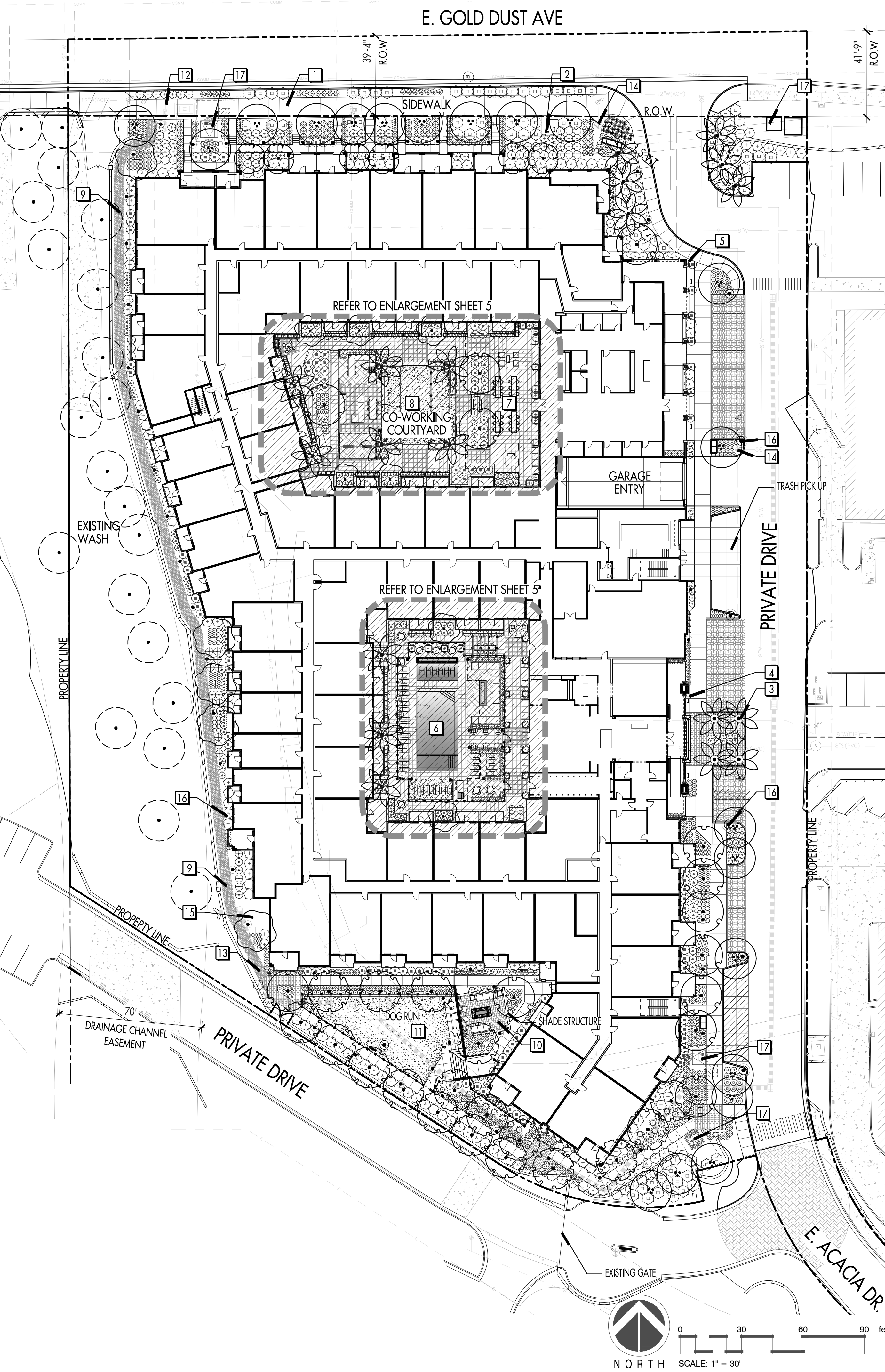

**PLANT LEGEND**

| TREES        | COMMON / BOTANICAL NAME  | SIZE     | QTY |
|--------------|--|----------|-----|
|              | ANACACHO ORCHID TREE / BAUHINIA LUNARIOIDES<br>TALL UPRIGHT TO MATCH STANDARDS                               | 2" CAL.  | 7   |
|              | CHINESE ELM / ULMUS PARVIFOLIA<br>TALL UPRIGHT TO MATCH STANDARDS  | 3" CAL.  | 18  |
|              | DATE PALM / PHOENIX DACTYLIFERA<br>MATCHING HEIGHTS. PLUMB AND STRAIGHT. NO BOWS OF CURVES. NEW DIAMOND CUT. | 16" TALL | 19  |
|              | EXISTING TREES   |          |     |
|              | FRUITLESS OLIVE / OLEA EUROPAEA 'FRUITLESS'<br>UPRIGHT VASE SHAPE MULTI TRUNK                                | 3" CAL.  | 13  |
|              | SONORAN EMERALD PALO VERDE / PARKINSONIA X 'SONORAN EMERALD'<br>UPRIGHT VASE MULTI SHAPE TRUNK               | 2" CAL.  | 5   |
|              | SONORAN EMERALD PALO VERDE / PARKINSONIA X 'SONORAN EMERALD'<br>UPRIGHT VASE MULTI SHAPE TRUNK               | 3" CAL.  | 20  |
|              | TEXAS MOUNTAIN LAUREL / SOPHORA SECUNDFLORA<br>UPRIGHT VASE MULTI SHAPE TRUNK                                | 3" CAL.  | 6   |
| SHRUBS       |  |          |     |
|              | BIRD OF PARADISE / STRELITZIA REGINAE<br>SPACE PER PLANS TO FORM HEDGE, 36" FROM HARDSCAPE.                  | 15 GAL   | 29  |
|              | CIMMERON / LEUCOPHYLLUM ZYGOPHYLLUM 'BLUE RANGER'<br>PLANT TO FORM HEDGE, 24" FROM HARDSCAPE.                | 5 GAL    | 94  |
|              | COMMON MYRTLE / MYRTUS COMMUNIS<br>SPACE PER PLANS TO FORM HEDGE, 36" FROM HARDSCAPE.                        | 5 GAL    | 77  |
|              | DWARF COMMON MYRTLE / MYRTUS COMMUNIS 'COMPACTA'<br>SPACE PER PLANS TO FORM HEDGE, 24" FROM HARDSCAPE.       | 5 GAL    | 124 |
|              | HOPSEED BUSH / DODONAEA VISCOSA<br>SPACE PER PLANS TO FORM HEDGE, 36" FROM HARDSCAPE.                        | 5 GAL    | 84  |
|              | ICEBERG ROSE / ROSA X 'ICEBERG'<br>SPACE PER PLANS TO FORM HEDGE, 24" FROM HARDSCAPE.                        | 5 GAL    | 39  |
|              | KUMQUAT / CITRUS JAPONICA<br>FOR ENTRY PLANTERS & POTS. FOR POTS TOP DRESS WITH BLACK MEXICAN BEACH PEBBLES. | 15 GAL   | 30  |
|              | LITTLE OLLIE OLIVE / OLEA EUROPAEA 'LITTLE OLLIE' TM<br>SPACE PER PLANS TO FORM HEDGE, 24" FROM HARDSCAPE.   | 5 GAL    | 248 |
|              | MEXICAN PETUNIA / RUELLIA BRITTONIANA<br>SPACE PER PLANS TO FORM HEDGE, 24" FROM HARDSCAPE.                  | 5 GAL    | 71  |
|              | PETITE PINK OLEANDER / NERIUM OLEANDER 'PETITE PINK'<br>SPACE PER PLANS TO FORM HEDGE, 24" FROM HARDSCAPE.   | 5 GAL    | 29  |
|              | RED HIBISCUS / HIBISCUS ROSA-SINENSIS<br>SPACE PER PLAN TO FORM HEDGE, 36" FROM HARDSCAPE.                   | 5 GAL    | 25  |
|              | SAGO PALM / CYCAS REVOLUTA<br>FOR POTS. TOP DRESS WITH BLACK MEXICAN BEACH PEBBLE                            | 15 GAL   | 30  |
|              | YELLOW BELLS / TECOMA STANS<br>SPACE PER PLANS TO FORM HEDGE, 36" FROM HARDSCAPE.                            | 5 GAL    | 43  |
| ACCENT       |  |          |     |
|              | BLUE FLAME AGAVE / AGAVE X 'BLUE FLAME'<br>SPACE PER PLAN, NO SCARS, RIPS, OR TEARS.                         | 5 GAL    | 69  |
|              | QUEEN VICTORIA AGAVE / AGAVE VICTORIAE-REGINAE<br>SPACE PER PLAN, 24" FROM HARDSCAPE.                        | 5 GAL    | 66  |
|              | SLIPPER / PEDILANTHUS BRACATEATUS<br>16" TALL MIN. FULL CAN, 30 STEM MIN.                                    | 5 GAL    | 27  |
|              | YELLOW BLOOMING ALOE / ALOE BARBADENSIS<br>SPACE PER PLAN 24" FROM HARDSCAPE.                                | 5 GAL    | 171 |
| GROUND COVER |  |          |     |
|              | NEW GOLD LANTANA / LANTANA X 'NEW GOLD'<br>SPACE PER PLANS 30" FROM HARDSCAPE. MAX HT: 24"                   | 5 GAL    | 25  |
|              | OUTBACK SUNRISE EMU BUSH / EREMOPHILA GLABRA 'MINGENEW GOLD'<br>SPACE PER PLAN, 12" FROM HARDSCAPE.          | 1 GAL    | 94  |
|              | PURPLE TRAILING LANTANA / LANTANA MONTEVIDENSIS<br>SPACE PER PLAN, 12" FROM HARDSCAPE.                       | 1 GAL    | 72  |
|              | STAR JASMINE / TRACHELOSPERMUM JASMINOIDES<br>SPACE PER PLAN, 12" FROM HARDSCAPE.                            | 1 GAL    | 97  |
|              | UPRIGHT BLUE ROSEMARY / ROSMARINUS OFFICINALIS 'UPRIGHT BLUE'<br>SPACE PER PLAN, 12" FROM HARDSCAPE.         | 1 GAL    | 152 |
| VINES        |  |          |     |
|              | BARBARA KARST BOUGAINVILLEA / BOUGAINVILLEA X 'BARBARA KARST'<br>4' TALL MIN. ATTACH TO PALMS.               | 15 GAL   | 30  |
|              | CREEPING FIG / FICUS PUMILA<br>4' TALL MIN. ATTACH TO PALMS.   | 15 GAL   | 18  |

WATER INTENSIVE PLANT MATERIAL  
TOTAL AREA OF LOTS: 4.642 ACRES OR 202,217 S.F. INITIAL 9,000 S.F. x 10% = 900 S.F.  
MAX 34,560 S.F. x 5% = 1,728 S.F.  
TOTAL WATER INTENSIVE LANDSCAPE AREA ALLOWED: 2,628 S.F.  
TOTAL WATER INTENSIVE LANDSCAPE AREA PROPOSED: 1,443 S.F.

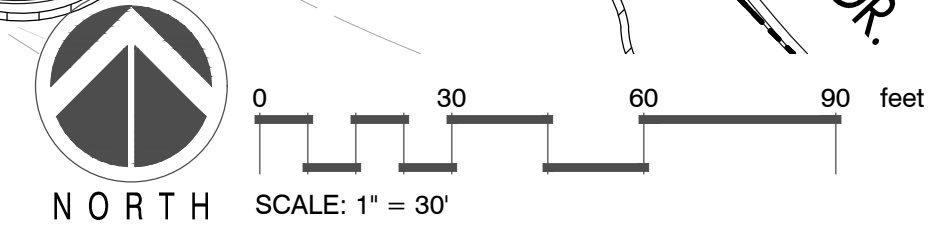

3/21/2022 2:22:45 PM

76-PA-2022

