

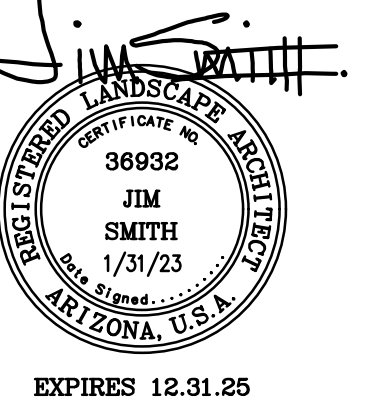

500 Washington Avenue South, Suite 1080  
Minneapolis, MN 55415  
p 612.339.5508 | f 612.339.5382  
www.esgarch.com

I hereby certify that this plan, specification, or report was prepared by me or under my direct supervision and that I am a duly licensed architect under the laws of the State of Arizona

Signature \_\_\_\_\_  
Typed or Printed Name \_\_\_\_\_  
License # \_\_\_\_\_ Date \_\_\_\_\_



DRB  
SUBMITTAL  
1/31/2023

ORIGINAL ISSUE:  
REVISIONS  
No. Description Date

221564  
PROJECT NUMBER

DRAWN BY \_\_\_\_\_ CHECKED BY \_\_\_\_\_

KEY PLAN

Gold Dust Ave &  
Scottsdale Rd

ENLARGEMENT SHEET

L.3

### KEYNOTES

- 1 SWING BENCHES.
- 2 MOVEABLE FURNITURE.
- 3 POTS WITH ACCENT PLANTING.
- 4 TWO SIDED WATER FEATURE, REFER TO ARCHITECTURAL PLANS.
- 5 RAISED PLANTERS WITH FORMAL HEDGE.
- 6 SHADE STRUCTURES, REFER TO ARCHITECTURAL PLANS.
- 7 33' x 30' SYNTHETIC LAWN AREA WITH OVERHEAD AMBIANCE LIGHTING.
- 8 STEPS TO ELEVATED LAWN.
- 9 SLOPED WALK.
- 10 SPANISH STYLE FIRE PLACE TO MATCH ARCHITECTURE.
- 11 BBQ WITH ADDITIONAL COUNTER SPACE AND BAR SEATING.
- 12 SHADE STRUCTURE WITH ATTACHED SEAT SWINGS.
- 13 LARGE POTTERY WATER FEATURE WITH SMALL ACCENT POTS.
- 14 POOL BARRIER FENCE.
- 15 3' x 12' FIRE PIT WITH LARGE GROUP AREA LOUNGE COUCHES.
- 16 20' x 11' SHALLOW WATER LOUNGE WITH NEGATIVE EDGE WATERFEATURE WALL.
- 17 20' x 40' POOL WITH IN GROUND DECK JETS & ATTACHED SPA.
- 18 GROUP TABLE UNDER AMBIANCE LIGHTING.
- 19 SYNTHETIC LAWN CHAISE CHAIR LOUNGERS.
- 20 CHAISE CHAIR AREA UNDER STRUCTURE.
- 21 EGG CHAIR SEATING AREA WITH UMBRELLA.
- 22 SITE LIGHTING, TYP. REFER TO ELECTRICAL PLAN.

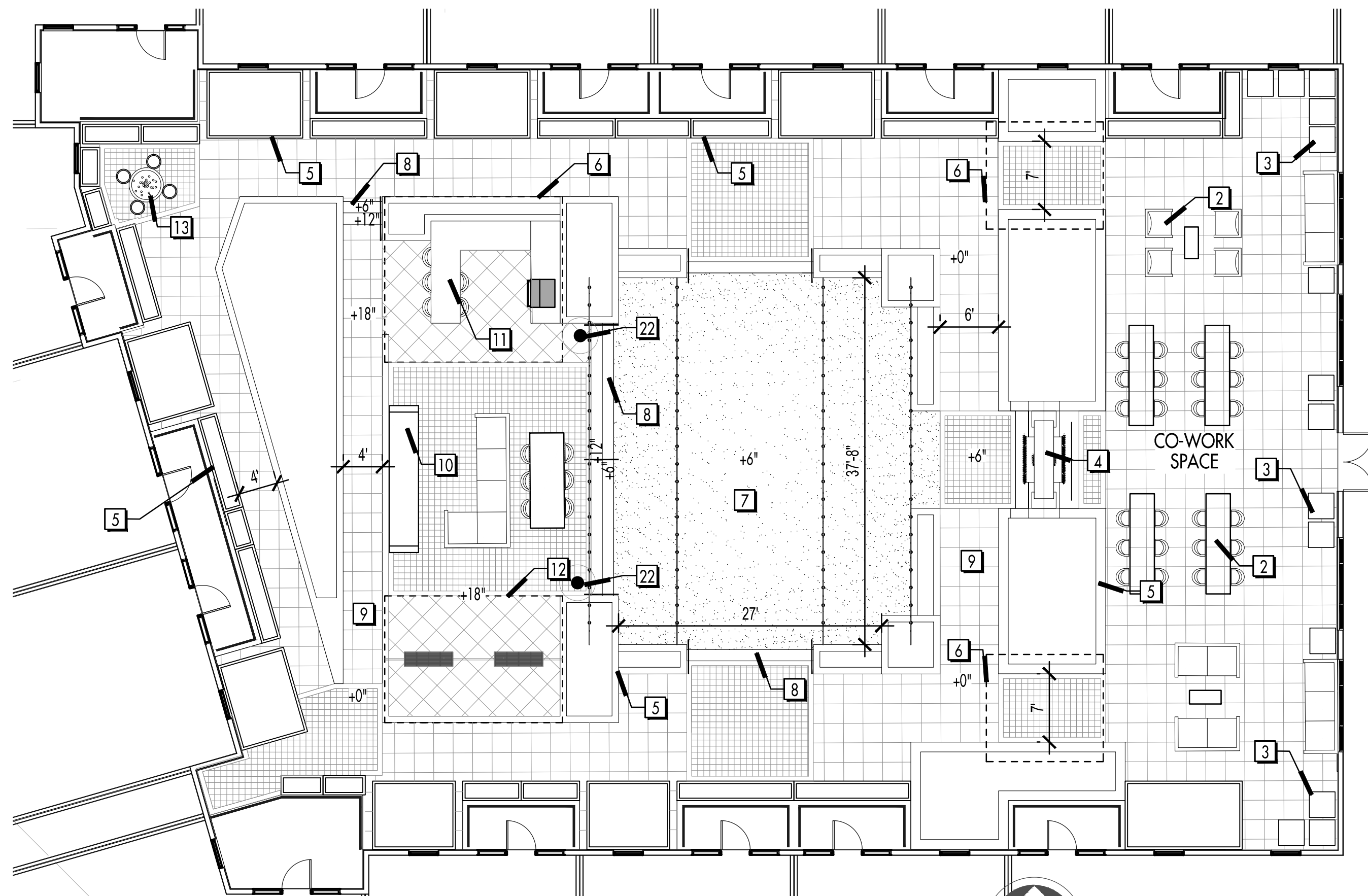

CO-WORK & GARDEN ENLARGEMENT

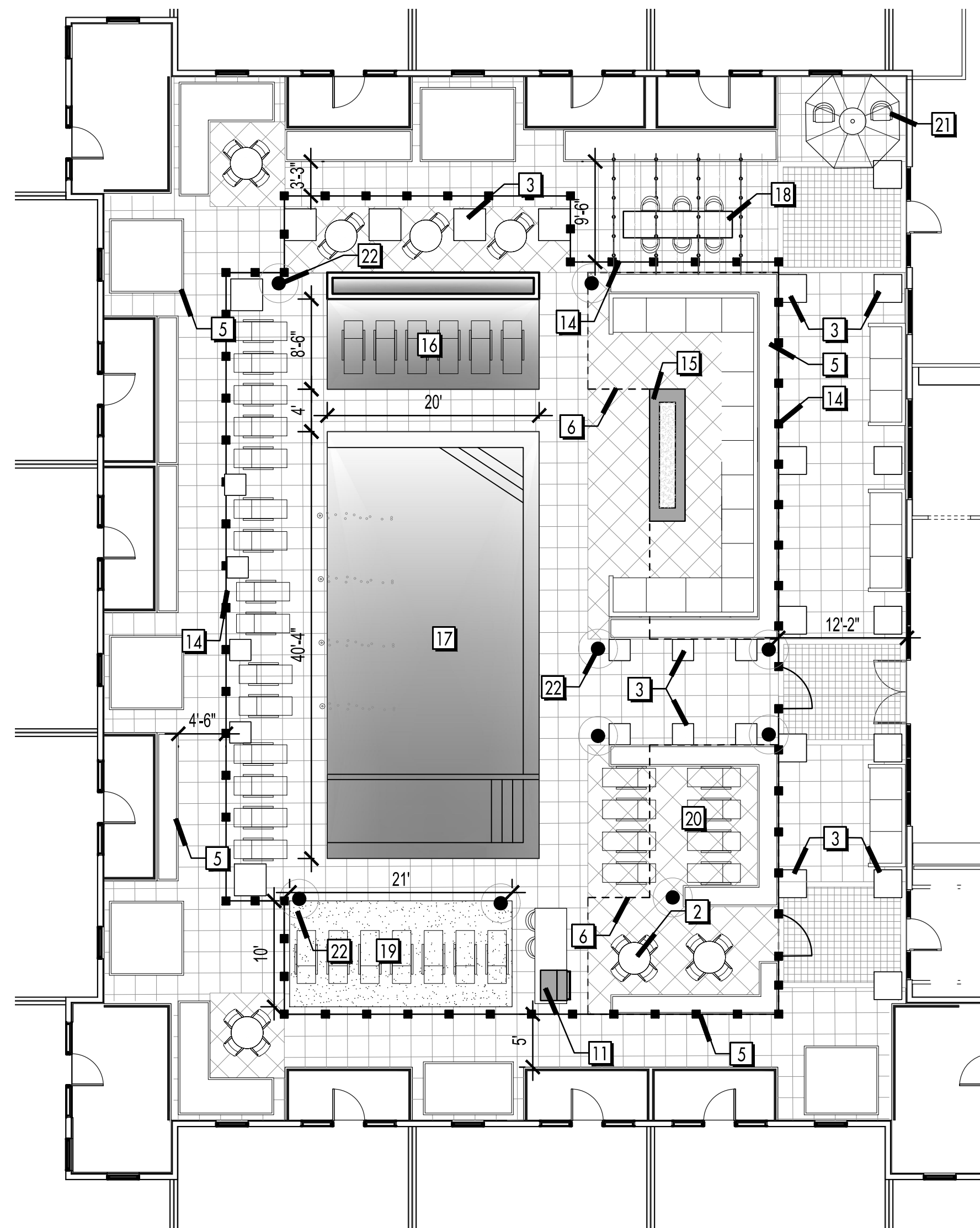
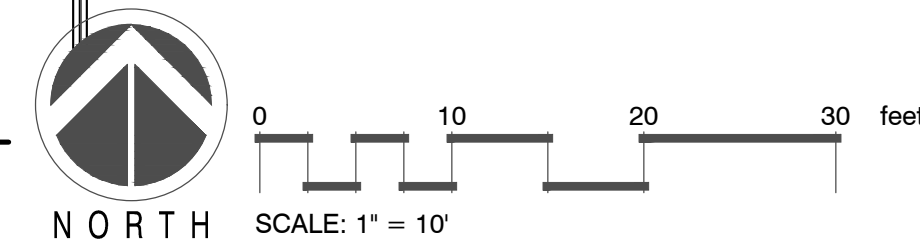

POOL AREA ENLARGEMENT

