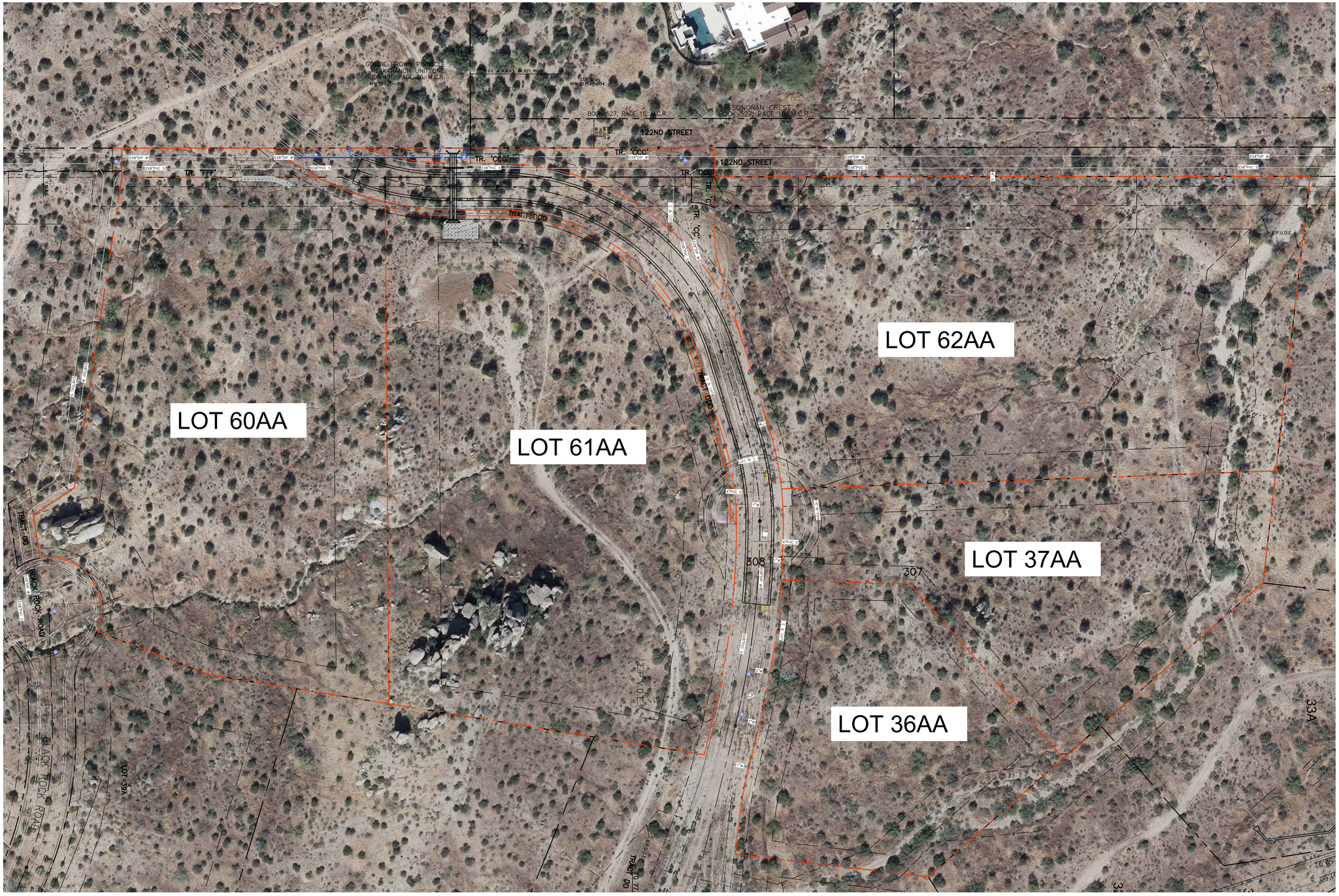

ARGUS CONSULTING
A CIVIL ENGINEERING COMPANY, P.C.

28150 N. Alma School Pkwy, Suite 103 - #193
Scottsdale, Arizona 85262 480-596-1131

CONTEXT AERIAL

PHASE 2AA
SERENO CANYON
SCOTTSDALE – ARIZONA

Date 8/19/22	Job No. 385-17	Sheet 1 of 1

FILE NAME:
DATE PLOTTED: