

THIS DRAWING IS PROVIDED AS AN INSTRUMENT OF SERVICE BY DPA ARCHITECTS, INC. AND IS INTENDED FOR USE ON THE PROJECT ONLY. THE DRAWING REMAINS THE PROPERTY OF DPA ARCHITECTS, INC. AND SHALL BE RETURNED TO THEM UPON COMPLETION OF THE CONSTRUCTION WORK. PURSUANT TO THE ARCHITECTURAL WORKS COPYRIGHT ACT OF 1990, ALL DRAWINGS, SPECIFICATIONS, NOTES AND EXHIBITS, INCLUDING THE ORIGINAL PLAN, ARCHITECTURAL AND CONSULTANT WORK, ARE HEREBY CONVEYED TO YOU WITHOUT FURTHER COST TO YOU. ANY REPRODUCTION, USE OR DISSEMINATION OF ANY PART OF THIS DOCUMENT WITHOUT THE WRITTEN CONSENT OF DPA ARCHITECTS, INC. IS STRICTLY PROHIBITED. © 2018 DPA ARCHITECTS, INC.

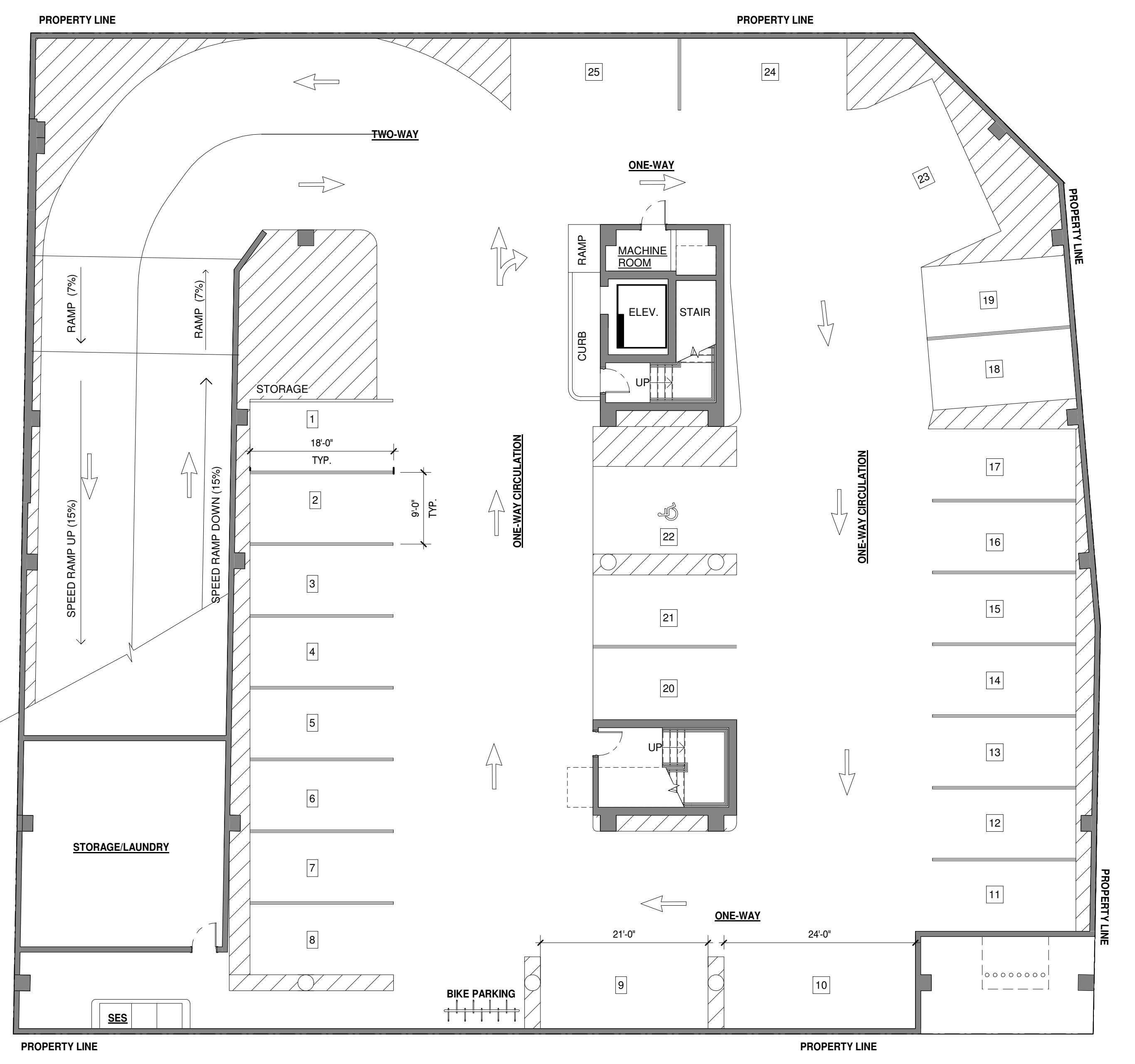

GARAGE LEVEL FLOOR PLAN
1" = 10'-0"

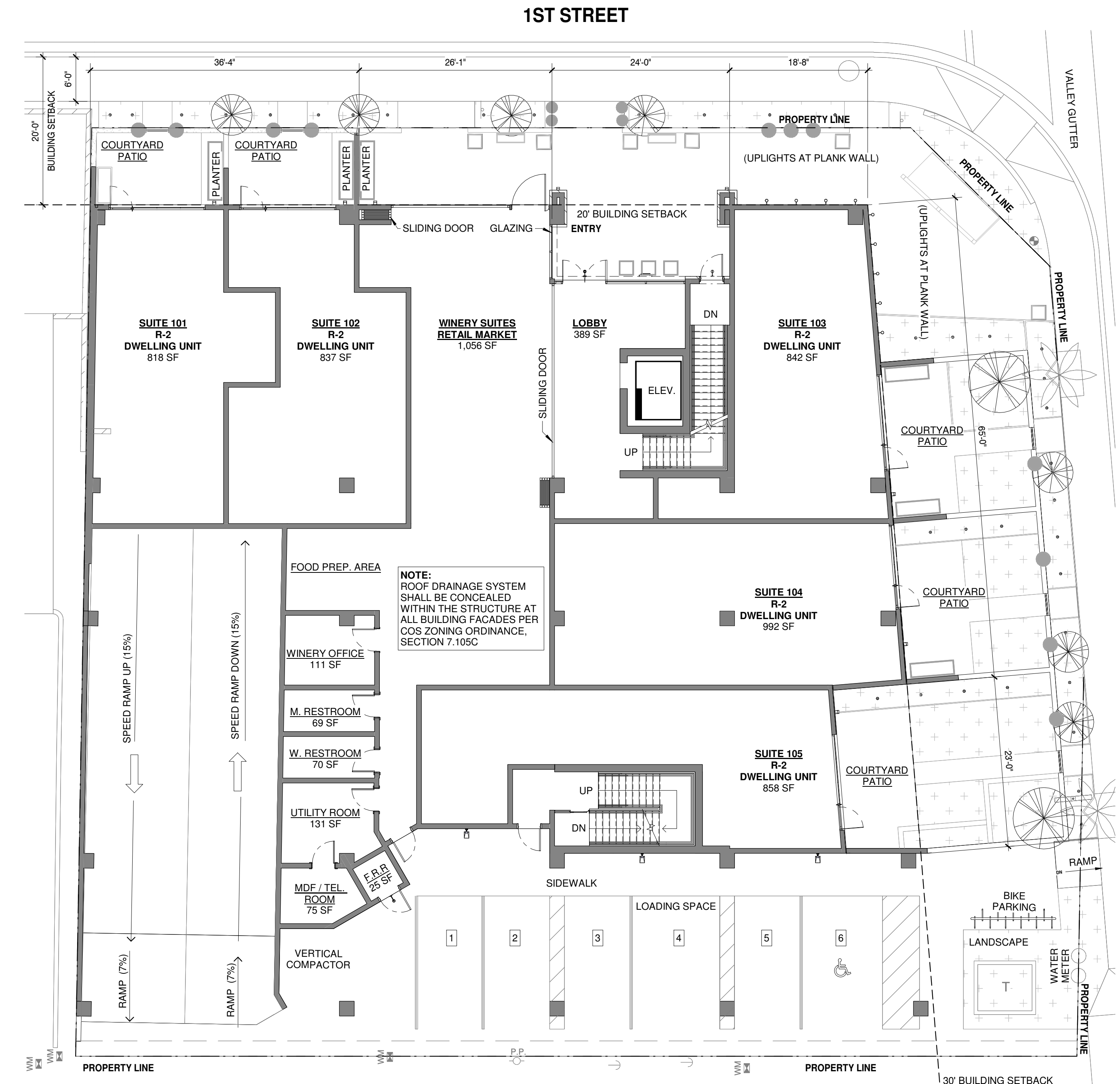

STREET LEVEL FLOOR PLAN
1" = 10'-0"

FLOOR PLANS - GARAGE LEVEL / STREET LEVEL

CITY OF SCOTTSDALE
 REZONING/DR DEVELOPMENT SUBMITTAL
 PRE-APP CASE #486 - PA - 2018

WINERY SUITES OF SCOTTSDALE
 6951 / 6961 E 1ST ST. SCOTTSDALE, AZ. 85251



dpa
 DESIGNERS OF
 PROGRAMS IN
 ARCHITECTURE
 7272 e indian school rd ste 214
 scottsdale, arizona 85251
 telephone 480 941 4222
 www.dpaarchitects.com

REVISION INFORMATION

#:	Description:	Date:

drawn by: YT
 project no.: 18024
 date: 11/13/18

